

Registration Handbook and Schedule of Courses

Spring 1998

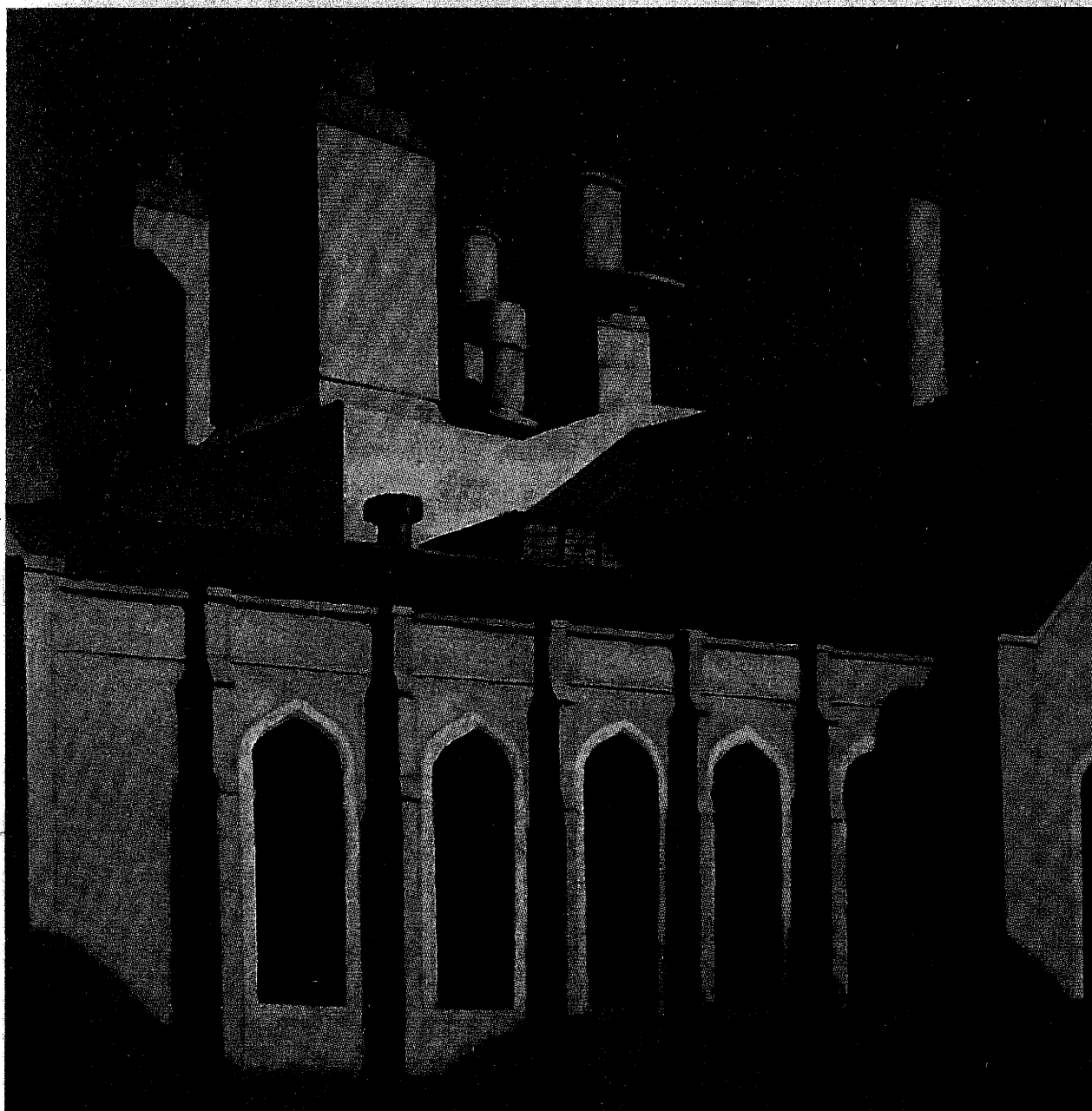

Colorado
University of Colorado at Boulder

SEMESTER AT SEA



A VOYAGE OF DISCOVERY

Imagine a semester where you study and travel around the world, earning credits toward graduation. Over 2400 CU students have sailed on *Semester at Sea*. Next fall or spring you can join undergraduates from across the U.S. and abroad on the *S.S. Universe Explorer*, a 23,000 ton ship equipped as a floating campus. During the 100-day voyage you can earn 12-15 credits, choosing from more than 60 courses. Experience fascinating itineraries that can include visits to Japan, China, Vietnam, India, Indonesia, Egypt, Israel, Greece, Turkey, Hong Kong, Morocco, Kenya, Venezuela, Brazil and South Africa.

For application and scholarship information stop by or call:

SEMESTER AT SEA

UMC 313 • (303) 492-5351



[HTTP://WWW.PITT.EDU/~VOYAGE](http://www.pitt.edu/~voyage)

Where to Look

<p>Addresses27</p> <p>Administrative Drops15</p> <p>Advising7, 27</p> <p>Bicycle Registration32</p> <p>Buff OneCard28</p> <p>Building Abbreviations34-35</p> <p>Calendar, Registration/Academic2-3</p> <p>Campus ID Cards28</p> <p>Campus Map114-115</p> <p>Changing Credit and Grading Status29-30</p> <p>Changing Your Major and/or College28-29</p> <p>Class Standing7</p> <p>Concurrent Registration31</p> <p>Confidentiality of Student Records29</p> <p>Confirmed Registration Form11</p> <p>Core Curriculum106</p> <p>Course Available Lists13-14</p> <p>Course Fees23</p> <p>Course Listings36</p> <p style="padding-left: 20px;">Architecture and Planning36</p> <p style="padding-left: 20px;">Arts and Sciences36</p> <p style="padding-left: 20px;">Business85</p> <p style="padding-left: 20px;">Education88</p> <p style="padding-left: 20px;">Engineering90</p> <p style="padding-left: 20px;">Journalism99</p> <p style="padding-left: 20px;">Music100</p> <p style="padding-left: 20px;">ROTC104</p> <p style="padding-left: 20px;">Student Leadership Program104</p> <p>Course Reservation Program31-32</p> <p>Credit and Grading Options29-30</p> <p>Credit-Hour Limits/Course-Load Definitions29</p> <p>CU Connect: Function Codes and Hours10</p> <p>Deferred Tuition25</p> <p>Degree Audits/PLUS31</p> <p>Department Directory17-18</p> <p>Direct Lending26</p> <p>Drop/Add Deadline15</p> <p>Drop/Add Form16</p> <p>Drop/Add Sites15</p> <p>Drop/Add Time Assignments14</p> <p>E-Mail the Registrar30</p> <p>Enrollment Deposit24</p> <p>Faculty/Staff Registration32</p> <p>Final Exam Schedule4</p> <p>Financial Aid26-27</p> <p>Grade Information30</p> <p>Graduation30</p> <p>Help Line10</p> <p>High School Nondegree Registration32</p> <p>Intercampus Registration32</p> <p>Invitation to Register7</p> <p>Late Registration32</p> <p>Linked Courses13</p> <p>No Credit Option10, 29</p> <p>Parking Permits32</p> <p>Pass/Fail Option10,30</p> <p>Paying Your Bill25</p> <p>Personal Identification Number (PIN)7</p>	<p>Personal Look-Up Services (PLUS)31</p> <p>Phone/Help Numbers5</p> <p>Planning Your Schedule7</p> <p>Receiving Your Schedule/Bill14</p> <p>Refunds26</p> <p>Registrar's Home Page31</p> <p>Registrar's Office Hours5</p> <p>Registration Flowchart6</p> <p>Registration Form11</p> <p>Registration Steps6</p> <p>Registration Time Assignments7</p> <p>Residency24</p> <p>Schedule/Bill Distribution14</p> <p>Schedule Planning Worksheet9</p> <p>Senior Citizens Auditors Program32</p> <p>Short-Term Loans26</p> <p>Space-Available (SAVE) Registration32</p> <p>Special Assistance7</p> <p>Stops on Your Registration7</p> <p>Student Art Contest5</p> <p>Student Opportunities Fees7-8,13</p> <p>Time Assignments</p> <p style="padding-left: 20px;">Registration7</p> <p style="padding-left: 20px;">Drop/Add14</p> <p>Time Out Program32</p> <p>Transcripts/Grade Information30</p> <p>Tuition Adjustment Deadline20</p> <p>Tuition and Fees20-23</p> <p>Tuition Payment Deadline20</p> <p>Tuition Table20</p> <p>UCB Web Site30</p> <p>Understanding Course Numbers/Listings34</p> <p>Variable Credit Option30</p> <p>Verifying Your Schedule13</p> <p>Wait Lists13-14</p> <p>Withdrawing33</p>
--------------------------------------------------------------------------------------------------------------------------------------------------------------------------------------------------------------------------------------------------------------------------------------------------------------------------------------------------------------------------------------------------------------------------------------------------------------------------------------------------------------------------------------------------------------------------------------------------------------------------------------------------------------------------------------------------------------------------------------------------------------------------------------------------------------------------------------------------------------------------------------------------------------------------------------------------------------------------------------------------------------------------------------------------------------------------------------------------------------------------------------------------------------------------------------------------------------------------------------------------------------------------------------------------------------------------------------------------------------------------------------------------------------------------------------------------------------------------------------------------------------------------------------------------------------------------------------------------------------------------------------------------------------------------------------------------------------------------------------------------------------------------------------------------------------------------------------------------------------------------------------------------------------------------------------------------------------------------------------------------------------------------------------------------------------------------------------------------------------------------------------------------------------------------------------------------------------------------------------------------------------------------------------------------------------------------------------------------------------------------------------------------------------------------------------	------------------------------------------------------------------------------------------------------------------------------------------------------------------------------------------------------------------------------------------------------------------------------------------------------------------------------------------------------------------------------------------------------------------------------------------------------------------------------------------------------------------------------------------------------------------------------------------------------------------------------------------------------------------------------------------------------------------------------------------------------------------------------------------------------------------------------------------------------------------------------------------------------------------------------------------------------------------------------------------------------------------------------------------------------------------------------------------------------------------------------------------------------------------------------------------------------------------------------------------------------------------------------------------------------------------------------------------------------------------------------------------------------------------------------------------



Attention Students, Faculty and Staff:

Snow season is here and we would like to plan routes for people with mobility impairments.

Please contact Garnett K. Tatum, the UCB Americans with Disabilities Act Coordinator at 492-6706, if you will need accommodations with snow removal.

For snow removal problems contact:

Facilities Management for grounds, streets, sidewalks
492-5522

Parking Services for parking lots and spaces
492-6666

Department of Housing for residence halls
492-6067



ad donated by the C.U. Office of the Registrar

Registration/Academic Calendar

OCTOBER 27 - 31 (MON. - FRI.)

- Spring 1998 course reservation registration period for eligible students. (See page 30 of the *Fall 1997 Registration Handbook and Schedule of Courses* for eligibility requirements.)

NOVEMBER 3 - 30 (MON. - SUN.)

- Spring 1998 confirmed registration time assignments for students enrolled during fall 1997. Continuing students can continue registering for the spring semester through January 8 (8:00 p.m.). For best course selection, register as close to your time assignment as possible.

DECEMBER 1 (MON.) - JANUARY 8 (THURS.)

- Schedule adjustment for continuing degree students who have completed confirmed registration.
- Spring 1998 confirmed registration for new graduate and readmitted students not required to attend an orientation.

DECEMBER 12 (FRI.)

- **Deadline** to update your permanent address to ensure that your spring 1998 schedule/bill is mailed to the correct address.

DECEMBER 15 (MON.)

- Spring 1998 schedule/bills mailed to the permanent address of all students who registered by December 12.

DECEMBER 19 (FRI.)

- **Deadline** to register and receive a schedule/bill in the mail. Students who register after this date can pick up their schedule/bill in Regent Administrative Center on January 9.

DECEMBER 22 (MON.)

- Spring 1998 schedule/bills mailed to the permanent address of all students who registered December 14-19.

JANUARY 2 (FRI.)

- **Deadline** (5:00 p.m.) for continuing students to withdraw from the University and receive a full refund of the \$200 enrollment deposit, less any outstanding charges. (This deadline to withdraw and not forfeit the deposit applies to students planning to go on the Time Out Program, as well.) New and readmitted students are not eligible for a refund. (See page 33.)

JANUARY 8 (THURS.)

- **Deadline** for all students, both undergraduate and graduate, to register for spring courses. **Registration must be completed by 8:00 p.m. to be guaranteed enrollment for spring semester.** After this date, registration is on a space-available basis, and a **\$50 late fee** is charged. (See page 32 for late-registration information.)

JANUARY 9 (FRI.)

- Schedule/bill pick up for students who register after December 19, for students who need a revised schedule/bill, and for students who do not receive a schedule/bill in the mail. Distribution will be from 8:30 a.m. to 5:00 p.m. in Regent Administrative Center. (See page 14.)
- Drop/add time assignments begin. (See page 14.)

JANUARY 11 (SUN.)

- Drop/add time assignments continue. (See page 14.)
- Registration time assignments begin for faculty and staff.
- Regent Administrative Center is open from 10:00 a.m. to 4:00 p.m. for drop/add, schedule/bill distribution and reprints, and late-registration screening.

JANUARY 12 (MON.)

- Classes begin.

JANUARY 13 (TUES.)

- Space-available (SAVE) registration at the Coors Events/Conference Center, from 8:30 a.m. to 4:00 p.m. (and at the Office of Continuing Education beginning on Wednesday, January 14). (See page 32.)

JANUARY 19 (MON.)

- Martin Luther King, Jr. holiday. University closed.

JANUARY 20 (TUES.)

- **Wait List Deadline:** Deadline (midnight) to add your name to a course wait list. (See page 14.)
- Space-available registration for Senior Citizens Auditors Program, Koenig Alumni Center, 9:00 a.m. to 3:00 p.m. and continuing on Wednesday, January 21, 9:00 a.m. to noon. (See page 32.)
- The Office of the Registrar and the Bursar's Office (both located in Regent Administrative Center) are open extended hours on this day from 8:30 a.m. to 6:00 p.m.

JANUARY 21 (WED.)

- **Deadline** (5:00 p.m.) to pay full tuition and fees or to turn in a deferred tuition agreement. **No grace period.** (See page 25.)
- **Deadline** (5:00 p.m.) to waive University-sponsored health insurance at Wardenburg Student Health Center. (See page 24.)
- **Deadline** (5:00 p.m.) to waive UCSU student fees.

JANUARY 23 (FRI.)

Drop/Add Deadline (See page 15):

- **Deadline** (5:00 p.m.) to add a course, including independent study and thesis. This deadline is in effect unless enrollment levels are reached earlier.
- **Deadline** (5:00 p.m.) to drop a course *without the instructor's signature*. After this date, you must have the signature of your instructor on a special action form.
- **Deadline** (5:00 p.m.) to change variable-credit hours, pass/fail, and no-credit status on courses.
- **Deadline** to request refund of the student opportunities you selected. (See page 7-8).

JANUARY 28 (WED.)**Tuition Adjustment Deadline ("Last Chance!"):**

- **Deadline** (5:00 p.m.) to drop a course without being assessed tuition and fees for that course and without a *W* appearing on your transcript. *After this date, you must be passing your course to drop it.* **Note:** Instructor's approval is required on a special action form to drop a course *after* January 23. (See page 15.)
- **Deadline** (5:00 p.m.) to withdraw from the University and only be assessed \$200 in tuition and fees. (See page 33.)

FEBRUARY 11 (WED.)

- **Deadline** (5:00 p.m.) to withdraw from the University and only be assessed 40 percent of full tuition and fees.

FEBRUARY 20 (FRI.)

- **Deadline** for students who have three or more final exams on the same day to make arrangements to change their final exam schedule. (See page 4.)

FEBRUARY 25 (WED.)

- **Deadline** (5:00 p.m.) to drop a course without petitioning your dean. (See page 15.)
- **Deadline** (5:00 p.m.) to withdraw from the University and only be assessed 60 percent of full tuition and fees. After this day, 100 percent of tuition and fees is due.
- **Deadline** (5:00 p.m.) to pay any unpaid balance, including approved deferred tuition. **No grace period.**
- **Deadline** (5:00 p.m.) to turn in Time Out Program (TOP) applications to the registrar's office. (See page 32.)

MARCH 9 - 13 (MON. - FRI.)

- Distribution of the *Summer Session 1998 Catalog* and the *Fall 1998 Registration Handbook and Schedule of Courses* in Regent foyer, 9:00 a.m. to 5:00 p.m. (except Monday, March 9, until 6:00 p.m.) and UMC 422, 9:00 a.m. to 5:00 p.m. Beginning Monday, March 16, distribution is in Regent 105.

MARCH 11 (WED.) - MAY 29 (FRI.)

- Summer 1998 confirmed registration for continuing degree students enrolled during spring 1998.

MARCH 30 (MON.) - APRIL 3 (FRI.)

- Fall 1998 course reservation registration period for eligible students. (See page 31.)

MARCH 23 - 27 (MON. - FRI.)

- Spring break. No classes.

MARCH 27 (FRI.)

- University holiday. University closed.

APRIL 6 (MON.) - MAY 3 (SUN.)

- Fall 1998 confirmed registration for continuing degree students enrolled during spring 1998.

MAY 4 (MON.)

- Last day of classes for spring 1998.
- Fall 1998 confirmed registration begins for eligible new and readmitted students.
- Summer 1998 confirmed registration begins for eligible new and readmitted students.

MAY 5 - 6 (TUES. - WED.)

- Reading days.

MAY 7 - 13 (THURS. - WED.)

- Final exams for spring 1998. The first exam begins 7:30 a.m. on Thursday, May 7. (There are no exams on Sunday, May 10.)

MAY 15 (FRI.)

- Spring 1998 commencement at Folsom Stadium, 9:30 a.m.

JUNE 1 (MON.)

- Classes begin for first five-week, eight-week, and ten-week sessions for summer 1998.

JULY 7 (TUES.)

- Classes begin for second five-week session for summer 1998.

AUGUST 8 (SAT.)

- Commencement for summer 1998.

AUGUST 20 (THURS.)

- Fall 1998 schedule/bill distribution for those students who do not receive it in the mail, 2:00 p.m. to 6:00 p.m., at the Coors Events/Conference Center.

AUGUST 21 (FRI.)

- Schedule/bill distribution continues.
- Drop/add time assignments begin for all new freshmen and transfer students.

AUGUST 23 (SUN.)

- Drop/add time assignments begin for all other students.
- Faculty and staff registration begins.

AUGUST 24 (MON.)

- Fall 1998 classes begin.

SEPTEMBER 7 (MON.)

- Labor Day holiday. No classes. University closed.

NOVEMBER 26 - 27 (THURS. - FRI.)

- Thanksgiving holiday. No classes. University closed.

DECEMBER 9 (WED.)

- Last day of fall 1998 classes.

DECEMBER 10 - 11 (THURS. - FRI.)

- Reading days.

DECEMBER 11 - 18 (FRI. - FRI.)

- Final exams for fall 1998. The first exam begins at 7:30 p.m. on Friday, December 11. (There are no exams on Sunday, December 13.)

DECEMBER 19 (SAT.)

- Fall 1998 commencement at Coors Events/Conference Center, 9:30 a.m.

If you have three or more final exams scheduled on the same day, you are entitled to arrange an alternative exam time for the last exam or exams scheduled on that day. To qualify for rescheduling final exam times, you must provide evidence that you have three or more exams on the same day, and arrangements must be made with your instructor no later than the end of the sixth week of the semester (Friday, February 20, 1998).

For the complete final examination policy, see the *University of Colorado at Boulder Catalog* or *Ralphie's Guide to Student Life*.

The spring 1998 final exam schedule can also be found on the World Wide Web at <http://registrar.colorado.edu>.

Explanation of Abbreviations Used for Days:

Monday—M	Thursday—R
Tuesday—T	Friday—F
Wednesday—W	Saturday—S
	Sunday—U

Check with your instructor for class meeting times that do not fall within the standard meeting patterns.

Final Exam Schedule

Classes Meeting <i>MWF, M-F</i>	Exam Date/Time			Classes Meeting <i>TR</i>	Exam Date/Time		
8:00 a.m.	Tues.	May 12	7:30 a.m. - 10:30 a.m.	8:00 a.m.	Mon.	May 11	11:30 a.m. - 2:30 p.m.
9:00 a.m.	Fri.	May 8	7:30 a.m. - 10:30 a.m.	9:30 a.m.	Thurs.	May 7	7:30 a.m. - 10:30 a.m.
10:00 a.m.	Thurs.	May 7	3:30 p.m. - 6:30 p.m.	11:00 a.m.	Fri.	May 8	11:30 a.m. - 2:30 p.m.
11:00 a.m.	Sat.	May 9	7:30 a.m. - 10:30 a.m.	12:30 p.m.	Tues.	May 12	11:30 a.m. - 2:30 p.m.
12:00 p.m.	Mon.	May 11	3:30 p.m. - 6:30 p.m.	2:00 p.m.	Sat.	May 9	3:30 p.m. - 6:30 p.m.
1:00 p.m.	Sat.	May 9	7:30 p.m. - 10:30 p.m.	3:30 p.m.	Thurs.	May 7	7:30 p.m. - 10:30 p.m.
2:00 p.m.	Fri.	May 8	7:30 p.m. - 10:30 p.m.	Evening Classes T, TR*	Tues.	May 12	7:30 p.m. - 10:30 p.m.
3:00 p.m.	Tues.	May 12	3:30 p.m. - 6:30 p.m.	Evening Classes R only*	Thurs.	May 7	7:30 p.m. - 10:30 p.m.
4:00 p.m.	Wed.	May 13	11:30 a.m. - 2:30 p.m.				
Evening Classes M, MW*	Mon.	May 11	7:30 p.m. - 10:30 p.m.				
Evening Classes W only*	Fri.	May 8	7:30 p.m. - 10:30 p.m.				
*All classes beginning at 5:00 p.m. or later are considered to be "evening" classes.							
Common Final Exams							
APPM 1350, 1360, 2350, 2360					Mon.	May 11	7:30 a.m. - 10:30 a.m.
BCOR 1000					Tues.	May 12	7:30 p.m. - 10:30 p.m.
CHEM 1001, 1021, 1071, 1131, 1211, 3331					Fri.	May 8	3:30 p.m. - 6:30 p.m.
EPOB 1040, 1220, 1620					Thurs.	May 7	11:30 a.m. - 2:30 p.m.
FREN 1010, 1020, 1050, 2110, 2120					Mon.	May 11	7:30 p.m. - 10:30 p.m.
GRMN 1010, 1020, 2010, 2020					Tues.	May 12	7:30 p.m. - 10:30 p.m.
ITAL 1010, 1020, 2110, 2120					Mon.	May 11	7:30 p.m. - 10:30 p.m.
MATH 1120, 1300, 1310, 2300, 2400					Mon.	May 11	7:30 a.m. - 10:30 a.m.
PHYS 1110, 2020					Wed.	May 13	7:30 a.m. - 10:30 a.m.
RUSS 1020					Tues.	May 12	7:30 p.m. - 10:30 p.m.
SPAN 1010, 1020, 1150, 2110, 2120, 2150, 3000					Sat.	May 9	11:30 a.m. - 2:30 p.m.

Phone/Help Numbers

ACADEMIC RECORDS - OFFICE OF THE REGISTRAR

Maintains academic records and provides unofficial transcripts.

Regent 105 (303) 492-6907

See below under "Registration" for office and phone hours.

ADVISING - ACADEMIC ADVISING CENTER

Provides open-option arts and sciences students and pre-professional students with assistance on selecting courses and other matters.

Willard 226 (303) 492-4433

Phone Help: 8:00 a.m. - 11:50 a.m. and 1:00 p.m. - 5:00 p.m.

Walk-In: 8:00 a.m. - 11:00 a.m. and 1:00pm - 4:00 p.m.

FINANCIAL AID - OFFICE OF FINANCIAL AID

Assists students with information on financial aid eligibility and programs.

Environmental Design 2 (303) 492-5091

9:00 a.m. - 5:00 p.m.

REGISTRATION - OFFICE OF THE REGISTRAR

Assists and supports students throughout the registration process.

Regent 105 - Information and Help (303) 492-6970

If deaf or hard of hearing, call (303) 492-5841 (TTY).

FAX (303) 492-8748 or (303) 492-4884

Office Hours

Mondays 9:00 a.m. - 5:30 p.m.

(limited service after 5:00 p.m.)

Tuesday - Friday 9:00 a.m. - 5:00 p.m.

Phone Hours

Monday through Friday

8:00 a.m. - noon and 1:00 p.m. - 5:00 p.m.

Registrar's E-mail Address: registrar@colorado.edu

Web Address: <http://registrar.colorado.edu>

TRANSCRIPTS - OFFICE OF THE REGISTRAR

Provides official transcripts.

Regent 105 (303) 492-8987

See "Registration" above for office and phone hours.

TUITION AND FEES - BURSAR'S OFFICE

Assists students by issuing bills, processing tuition and fee payments, and refunds.

Regent 150 (303) 492-5381

If deaf or hard of hearing, call (303) 492-3528 (TTY).

FAX (303) 492-5501

Office Hours

Monday through Friday 9:00 a.m. - 5:00 p.m.

Phone Hours

Monday through Friday

8:00 a.m. - noon and 1:00 p.m. - 5:00 p.m.

Bursar's E-Mail Address: bursars@spot.colorado.edu

Web Address: <http://www-bursar.colorado.edu>

Tuition and fee account balance: (303) 938-8110

Art Contest Winner



Chun Arthur Wang

I grew up within the traditional Chinese culture and was schooled in the European style of painting while in Beijing. Since arriving in the United States in 1992, I have been influenced by the liberal American culture while attending three art schools, including CU's M.F.A. program. Whether regarded as a cultural anomaly with an unclear cultural identity, or as a time-honored painter with a "hybrid vigor" derived from studying in a different culture, I really just want to think, learn, and create art.

My works have been selected by many exhibition committees and published in various magazines, books, and newspapers. I have also received several art scholarships and fellowships. In 1986, one of my paintings entitled *Maple* was selected for the permanent collection of the China National Museum of Fine Arts in Beijing.

Even though I have focused on portraits and figures as my subjects for a long time, I am continuously attracted by the unique architecture of the CU campus. *Power House* is one of my landscape paintings depicting CU. I emphasized three major colors in this painting; blue sky, white chimneys, and an orange building. I utilized the high contrast between warm light and cool shadows to represent the bright sunshine of the afternoon. I used a realistic approach to describe the depth, value, and texture of this piece. I was inspired by the idea of abstraction of various geometric forms, which includes the structure of the building and the arrangement of light with shadow. The detail of the chimneys is simplified, like a group of modern sculptures. I hope that people will associate some unyielding giants and the spirit of CU with those huge chimneys.

I will graduate in December of 1997. I would like to extend my gratitude to all my faculty in the Fine Arts Department, foreign advisors, and friends for their help and support. I also appreciate CU for giving me the honor of "Art Contest Winner."

Six Easy Steps to Registration

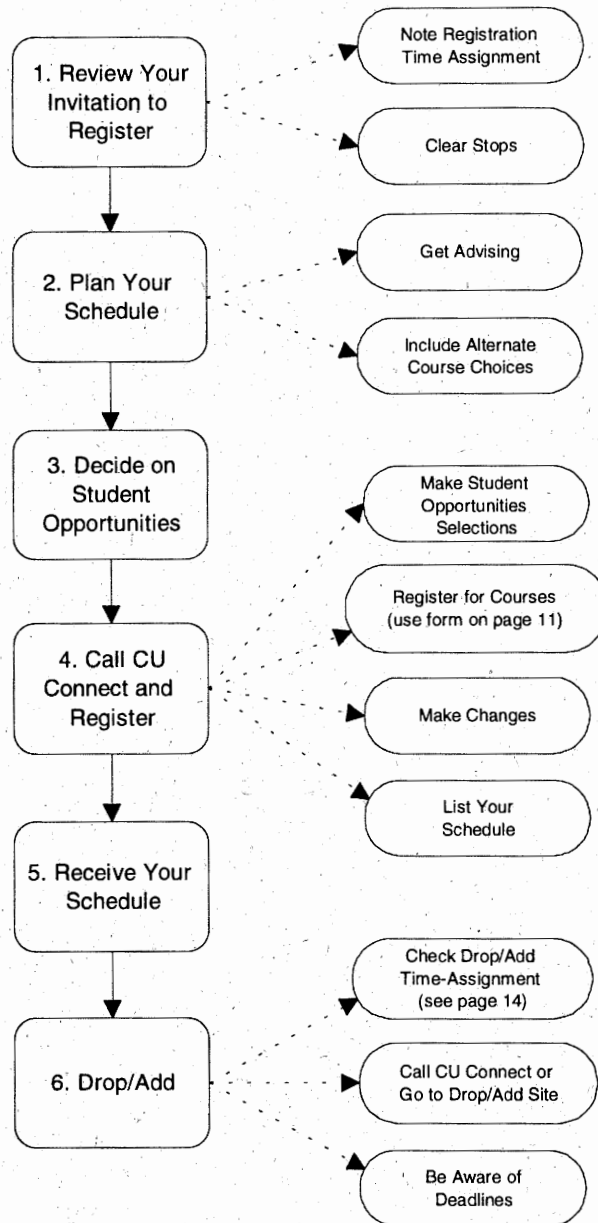

This *Registration Handbook and Schedule of Courses* (RHSC) contains information you need to register for the spring 1998 semester, adjust your schedule, and pay your bill. If policies or procedures change, you will receive further information.

The requirements, policies, and course descriptions of each college and school are printed in the *University of Colorado at Boulder Catalog*. You are responsible for knowing and following the catalog policies for your year of entry into a specific program at CU-Boulder.

Although this handbook was prepared on the basis of the best information available at the time of its printing (September 26, 1997), all information is subject to change.

The University of Colorado at Boulder has a strong institutional commitment to the principles of diversity and takes affirmative action to achieve that end. The University does not discriminate in its educational and employment programs and activities on the basis of race, color, national origin, sex, age, disability, creed, religion, or veteran status.

Registration

All students participate in confirmed registration for spring semester. You can call CU Connect (our telephone registration system) to register for courses, list your schedule, drop and add courses, and sign up for course wait lists. When you register via CU Connect, you receive immediate confirmation or denial of your enrollment in courses.

Registration Deadline - All students must complete registration by **8:00 p.m. on January 8, 1998** to be guaranteed enrollment for spring semester 1998. Incoming freshmen and transfer students attending the final arts and sciences and business orientation session in January must also complete registration by 8:00 p.m. on January 8. Students who do not register by these dates (including graduate students) are subject to late registration and a \$50 late fee.

NOTE: If you require accommodations because of a disability, notify the Office of the Registrar, Campus Box 20, Boulder, CO 80309-0020, or call (303) 492-4822. If you are deaf or hard of hearing, call 492-5841 (TTY).

1 Reviewing Your Invitation to Register

Currently enrolled students:

NEW! You can access your personalized invitation to register for spring semester 1998 in the following ways (it will *not* be mailed to you):

- **Look on PLUS** (Personal Look-Up Services) on the World Wide Web at <http://www.colorado.edu/plus>. Use your student ID number and your PIN to access PLUS.
- **Check your e-mail.** It was sent to you on October 7 and an updated version sent on October 17 if you had an active University e-mail account. If you don't have a University e-mail account, you can create your own account through PLUS (<http://www.colorado.edu/plus>) or visit the account office at Duane Physics C119. Call Information Technology Services' Point of Contact at (303) 492-1617 if you need help creating an e-mail account.

NOTE: For security reasons, we did not include PIN numbers or student ID numbers on the invitations to register sent via e-mail.

- **Come to the registrar's office** for a copy of your invitation to register.

All new and readmitted students:

Your personalized invitation to register is mailed to your mailing address.

Your invitation to register includes:

- **Your Personal Identification Number (PIN)** - If you are a new or readmitted student, your invitation to register includes your PIN. Your PIN, in combination with your student number, allows you to access CU Connect, the Personal Look-Up Services (PLUS) on the web, and the financial aid telephone system. Certain data specific to you is available on these systems, and your PIN controls access to this information. Your PIN is a randomly set

number and must be kept confidential. **Be sure to memorize your PIN as it remains the same throughout your career at CU-Boulder.**

If you feel that your PIN is not secure and you wish to change it, go to the registrar's office in Regent 105.

If you forget your PIN, you can call the registrar's office at (303) 492-6970 or come in to the office in Regent 105.

- **Your registration time assignment** - This is the date and time you can call CU Connect to register for courses. You can call any time after your time assignment begins, through 8:00 p.m. on January 8. It is to your advantage to call as soon as possible after your registration time assignment begins. You can also call CU Connect at (303) 938-8110 to find out your registration time assignment for spring. When CU Connect prompts you to enter the term code, enter 981 for spring semester. Registration time assignments for undergraduate continuing students are based on the total number of hours completed at CU (any campus), transfer credit, and any courses you are currently enrolled in (as of September 26).

Graduating seniors receive the earliest assignments.

All other seniors register next, then graduate and law students, first-semester freshmen (those with 12 or fewer hours), juniors, sophomores, and then second-semester freshmen. Within these groups, time assignments are random.

Freshmen	0-29 hours
Sophomores	30-59 hours
Juniors	60-89 hours
Seniors	90-123 hours
5th Year Seniors	124 hours and above

- **Advising notice** - If required by your college or school, consult with an advisor before registering. See page 27 for instructions.

- **Other stops** - Stops are holds that the University puts on student records for various reasons. Stops may originate from delinquent financial obligations, academic concerns, or even disciplinary matters. If you have any stops on your record, you are not allowed to register until you have cleared them all.

2 Planning Your Schedule

Use the schedule planning worksheet on page 9 to fill out a preliminary schedule for spring 1998. Then, fill out the confirmed registration form on page 11 before calling CU Connect. It is a good idea to include alternate course choices on your confirmed registration form in case courses you request are full. Refer to page 13 for information about course available lists.

3 Deciding on Student Opportunities

In addition to the mandatory fees you must pay along with your tuition, there is a group of student opportunities available to you for which optional fees are charged. The opportunities consist of various services provided by the University, tickets for concerts, plays, and the like, and

club and student groups in which you can participate or merely provide money for their use.

When you first call CU Connect to register for courses, you will hear a brief description of the student opportunity fees available to you and be asked to choose (or not) each opportunity. After you've made your choices, you'll be asked to confirm them. With this step completed, you can register for classes.

Student opportunities you have chosen will appear on your tuition and fee bill. If you want to change any of the student opportunities originally chosen, you **cannot** do so via CU Connect. Instead, you must call the appropriate office at the phone number listed below. **Refunds will be given up to the drop/add deadline (January 23).**

DESCRIPTIONS OF STUDENT OPPORTUNITIES FEES

Following are descriptions of all the opportunities available to you, including the fee for each opportunity.

Free, year-round services provided by **Career Services** in Willard Hall include career counseling, career-planning and job-search workshops, the career library, the alumni career network, video practice interviews, and the *Discover* computerized career-guidance system. Two additional services available for a fee are listed below.

Career Connections \$35.00

This is for students graduating in May or August 1998. The prime time to use Career Connections is during your final year at CU. During the spring semester connect with employers seeking college graduates by taking advantage of weekly interviewing opportunities, having your resume referred to employers, obtaining employment vacancies, and networking with employers. *Contact Career Connections during the first week of classes for dates of the mandatory orientation meeting.* (303) 492-4100.

Cooperative Education and Internships \$55.00

This is for undergraduate and graduate students seeking work experience before graduation. Each year, more than 7,000 internships are available in business, engineering, art museums, social service agencies, and environmental and governmental agencies. Contact the Co-op Office (Willard 18) early in the semester to complete the necessary materials. Full refunds are granted until the drop/add deadline. This service is good for 12 months from enrollment. (303) 492-4129.

Club Sports \$4.75

Club sports, which are partially funded by student fees, often require participants to pay out-of-pocket expenses which may limit their involvement in the sport. This fee helps support Club Sports, so there are fewer out-of-pocket expenses for the participants and it also offsets some of the overhead costs of the sports. There are currently over 30 club sports programs, with athletes competing in local, intercollegiate, regional, and sometimes national competitions. Coed sports funded include: bicycle racing, cricket, fencing, field hockey,

figure skating, fly fishing, in-line hockey, kayaking, racquetball, rodeo and western heritage, running, speed skating, squash, strength and conditioning, tae kwon do, triathlon, waterpolo, and weightlifting. Men's sports are: baseball, diving, ice hockey, lacrosse, rugby, soccer, swimming, ultimate frisbee, and volleyball. Women's sports are: diving, ice hockey, lacrosse, rugby, soccer, softball, swimming, ultimate frisbee, and volleyball. (303) 492 5471.

College of Music Concert Card \$25.00 per card

The hot sounds of jazz! International dance! The classical repertoire! The best of musical theatre and opera! Each concert card gives you \$50 worth of Artist Series and Lyric Theatre tickets for only \$25—a 50% savings over single ticket prices! Cards are valid for the entire 1997-98 season and let you choose from a variety of performances. Concert cards give you the flexibility to decide how many tickets you want and where you would like to sit. All you have to do is present your card at the box office when choosing tickets. *Concert cards will not be mailed to you.* Bring your student ID and proof of payment to Imig Music C103 to pick up your College of Music Concert Card. (303) 492-8008.

Student Groups \$4.95

This fee supports student groups on campus through the Student Organizations Committee. Student groups funded for 1997-98 include: Alliance of Chinese Students, Alpha Phi Omega, Amnesty International, Asian Engineering Society, Asian Pacific American Coalition (APAC), Black American Law Student Association (BALSA), College Democrats, College Path Mentor Program, Colorado Rivers Alliance, Cosmopolitan Club, CU Soaring Club, CU Veterans Association, Environmental Studies Club, Human Rights Week, International Student Council, InterVarsity Christian Fellowship, Japanese Student Association, Kinesiology Club, Movimiento Estudiantil Chicano de Aztlan (MEChA), NARAL, National Lawyer's Guild, Non-Traditional Student Center, Oyate Native American Club, South Asian Student Association, Spiritual Human Yoga of Boulder, Student NonViolent Action Coalition, Support Native Resistance, United Mexican American Students (UMAS), and Vietnamese Student Association. For information, contact the Student Organizations Committee at (303) 492-7473.

Student Organization for Alumni Relations

(SOAR) \$5.00

This fee supports student programs such as the homecoming parade, spirit rally and outstanding student awards, new student welcome, senior buff bash, senior alumni class council, alumni mentor program, teaching recognition awards, and finals week care packages. *(SOAR does not receive any funds from the Student Groups fee.)* Call if you are interested in joining or want additional information on the programs. (303) 492-2282.

(Registration information continues on page 13.)

Schedule Planning Worksheet

	Monday	Tuesday	Wednesday	Thursday	Friday
8:00					
8:30					
9:00					
9:30					
10:00					
10:30					
11:00					
11:30					
12:00					
12:30					
1:00					
1:30					
2:00					
2:30					
3:00					
3:30					
4:00					
4:30					
5:00					
5:30					
6:00					
6:30					
7:00					

CU Connect Confirmed Registration Codes

CU Connect is normally available Monday through Friday, 7:00 a.m. to midnight. It is also available on Sundays from 11:00 a.m. to midnight.

Exceptions: *Limited hours*—December 24, 7:00 a.m. to 5:00 p.m.; December 31, 7:00 a.m. to 9:00 p.m.; January 8, 1998, 7:00 a.m. to 8:00 p.m.; January 11, 10:00 a.m. to midnight; and on January 23, 7:00 a.m. to 5:00 p.m.

CU Connect is *not* available on Saturdays or on November 27, December 25, and January 1.

1	A B C 2 add	D E F 3 drop
G H I 4	J K L 5 list	M N O 6
P R S 7 search	T U V 8 exit	W X Y 9 waitlist
* star	0	# pound

- * # **Cancels** an entry (before you have completed the transaction). You may then reenter your request.
- 2 * **Adds** a course, when entered before the course call number.
- 3 * **Drops** a course, when entered before the course call number.
- 5 # **Lists** your current schedule.
- 7 # If the section of a course you requested is closed, and the course has more than one section, CU Connect gives you the option of **searching** for another available section by prompting you to press 7#.
- 8 # **Exits** you from the registration application.
- 9 # If the section of a course you requested is closed and there is a wait list available for the course, CU Connect gives you the option of adding your name to the course **wait list** by prompting you to press 8#.
- # Ends every transaction. Please wait for the telephone voice to respond. You can also press the # key for more time between entries.

Credit and Grading Options

To request a course for **no credit**, press *1 between the course call number and #.

To select the **pass/fail** grading option, press *2 between the course call number and #.

Need help? Call the **registrar's office for personal assistance, (303) 492-6970**, and **press "1"** between 8:00 a.m. and 4:30 p.m., MST, Monday through Friday, except University holidays. Recorded registration information is available 24 hours a day, seven days a week (press "2" to hear the recorded information).

Confirmed Registration Form

This form is for *confirmed registration* for spring semester 1998. Please read the instructions on pages 7 and 13-14 and complete this form before calling CU Connect at (303) 938-8110 with your courses. Pre-recorded instructions will guide you through all the steps and will request the following information. **Wait for the pre-recorded instructions to respond before proceeding with the next entry.** (NOTE: The first time you access CU Connect to register for spring semester, you will hear a brief description of the student opportunity fees available to you and be asked to choose (or not) each opportunity. See pages 7-8 and 13 for more information.)

- the Boulder campus code 1
- main campus code 2
- the registration application code 1
- the term code 981
- your University student number _____ - _____ - _____
- your personal identification number (PIN) _____

Fill out this form completely. When prompted, enter the courses you've listed below. Press the star (*) or pound (#) keys as indicated. **Whenever you press the # key, wait for the computer voice to respond before proceeding with the next entry.** For more time between entries, press #.

ADD CODE Hours	COURSE CALL NUMBER Waitlisted?	Department	Course Abbreviation	Lecture	Recitation Number	Lab Sec. No.	Credit Sec. No.	Enrolled or Sec. No.
2 * #	_____ #	_____	_____	_____	_____	_____	_____	_____
2 * #	_____ #	_____	_____	_____	_____	_____	_____	_____
2 * #	_____ #	_____	_____	_____	_____	_____	_____	_____
2 * #	_____ #	_____	_____	_____	_____	_____	_____	_____
2 * #	_____ #	_____	_____	_____	_____	_____	_____	_____
2 * #	_____ #	_____	_____	_____	_____	_____	_____	_____
2 * #	_____ #	_____	_____	_____	_____	_____	_____	_____
2 * #	_____ #	_____	_____	_____	_____	_____	_____	_____
DROP CODE								
3 * #	_____ #	_____	_____	_____	_____	_____	_____	_____

Student's Name _____ Advisor's Signature (if required) _____

List your schedule after you've completed registration by pressing 5#.
 To exit registration, press 8#.
 Then press 1 to access the student billing application or 2 to end the call.

(Registration information continued from page 8.)

Theatre and Dance \$40.00 per card

From great drama and timeless comedy to cutting-edge dance, enjoy the best of classical and contemporary live performances, staged by our award-winning Theatre and Dance department. You'll get six tickets for the price of five! *Tickets will not be mailed.* Students must verify their subscriptions in person at the UMC Box Office. (303) 492-8181.

4 Calling CU Connect and Registering

Call CU Connect, (303) 938-8110, from any touch-tone phone to register. Follow the instructions on the confirmed registration form on page 11 and use the function codes listed on page 10. You may call any time after your time assignment begins. **After registering via CU Connect, list your classes by pressing 5# to verify your schedule.**

CU Connect is normally available Monday through Friday, 7:00 a.m. to midnight, and on Sundays from 11:00 a.m. to midnight.

Exceptions: December 24, 7:00 a.m. to 5:00 p.m.; December 31, 7:00 a.m. to 9:00 p.m.; January 8, 1998, 7:00 a.m. to 8:00 p.m.; January 11, 10:00 a.m. to midnight; and on January 23, 7:00 a.m. to 5:00 p.m.

CU Connect is *not* available on Saturdays or on November 27, December 25, and January 1.

Need registration assistance? If you have problems or questions concerning telephone registration, call the registrar's office at (303) 492-6970 and press "1" to speak with a registration assistant. Call between 8:00 a.m. and 4:30 p.m. MST, Monday through Friday, except on University holidays. Recorded registration information is also available at this number 24 hours a day (press "2" to hear recorded registration information).

Once you have registered, make adjustments to your schedule by calling CU Connect through the **registration deadline, 8:00 p.m. on January 8.** Incoming freshmen and transfer students attending the final arts and sciences and business orientation session in January must also complete registration by 8:00 p.m. on January 8. After these dates, see page 14 for instructions on making final schedule adjustments during the drop/add period.

LINKED COURSES

Linked courses are lecture courses that have required recitations and/or labs. In the course listings, you can identify a linked course because *the call numbers for linked lectures are not listed.* Only the call numbers for the linked recitation or lab are listed. (For courses that have a required lecture, recitation, and a lab, the call numbers *are not listed* for the lecture and recitation; they are *only listed* for the lab.)

NOTE: This does not apply to courses that have a required lab with a different course number, e.g., EPOB 1210 General Biology 1 and EPOB 1230 General Biology Lab 1.

To register for linked courses, enter the call number for the lab or recitation only. When you enter the call number, the system automatically "links" all other sections of the course and either enrolls you in all sections of the course or gives you the option of placing your name on a wait list, if available, for all linked sections of the course.

SEARCHING FOR NEW COURSE SECTIONS

You may need to search for a new section of a course for the following reasons:

- Sometimes academic departments must change the time a course is offered *after* the *Registration Handbook and Schedule of Courses* has been published. When this happens, the department cancels the original section and adds a new section that reflects the time change.
- If you request a course section that is full, the computer voice asks you if you want to conduct a search for other open sections of that course. If you do, press 7# when prompted. CU Connect will search for other sections of the course that are available and will fit your schedule. If another section is available, you can register for that section.

Lists of available courses can be found in the Regent Hall lobby (January 9-23 only), Regent 105, and on the World Wide Web at <http://www.colorado.edu/AcademicLife/CourseAvailable>.

WAIT LISTS

Throughout the confirmed registration and drop/add periods, if you are eligible to take a course but find it is full, you may put your name on a computerized wait list. Each department determines if a wait list will be offered for a course and what type of wait list will be used. There are two types of wait lists:

- *Automatic wait lists* are set up on a first-come, first-served basis. As a vacancy occurs in a class, the person at the top of the list is automatically enrolled.
- *Resequenced wait lists* use a priority system to determine who enrolls in a course as spaces open up. Priorities are established by the department and are usually based on class standing and/or major.

CU Connect informs you if a class you have requested has a wait list and gives you the option of adding your name to the list. Press 9# when prompted and listen for verification. **NOTE:** CU Connect does **not** tell you what type of wait list is used for the course.

When you place your name on a wait list, the number of students already on the list is announced. As wait-list positions constantly change during the registration and drop/add periods, it's a good idea to list your schedule frequently to find out your position on the wait list. To find out your wait-list position, call CU Connect and list your schedule by pressing 5# (see the instructions on your confirmed registration form). If you are wait-listed for any courses, your wait-list position (normally current within the last 24 hours) will be announced when you list your schedule. Wait-list positions are normally updated nightly.

(Exception: Wait-list positions will not be announced on Thursday, January 8.)

Placing your name on a wait list does not guarantee that you will be enrolled in that course, even if you're first on the wait list.

When a space opens up for you from a wait list, you are automatically enrolled in the class. *No verification is sent.* If you choose not to remain on a wait list or if you find that you have been enrolled in a course that you no longer want, drop the course as soon as possible.

NOTE: Wait-listed hours are included in your credit load limit. (See page 29.) You cannot be enrolled and wait listed for courses offered at the same time, and you cannot be wait listed for two courses offered at the same time.

It is your responsibility to find out if you have been enrolled in a course from the wait list. If you do not attend a course you have been enrolled in, you will receive an *F* for that course.

DEADLINES FOR WAIT LISTS

You may place your name on course wait lists through **midnight, Tuesday, January 20.** At that time, all wait lists will be frozen. This means you cannot add your name to a wait list after January 20 and *there is no automatic enrollment from wait lists after this date.*

If you are on a wait list as of January 21 and are still interested in taking that course, check with the department offering the course. You must let the department know you are still interested in the course, should an opening occur. All department wait lists are canceled at 5:00 p.m. on Friday, January 23, the drop/add deadline.

NOTE: If you're on the wait list as of midnight on January 20, and you don't get enrolled in the course (undergraduate courses only), you'll be eligible to reserve the course the next time it is offered through the Course Reservation Program. (See page 31-32.)

5 Receiving Your Schedule

You can receive your schedule several different ways.

- If you register by December 19, your schedule/bill will be mailed to your permanent address.
- If you make significant changes to your schedule or register after December 19 and/or need another copy of your schedule, you can get a printout of your revised schedule and bill in the **lobby of Regent** at the times listed below.

January 9 (Fri.)
8:30 a.m. - 5:00 p.m.
January 11 (Sun.)
10:00 a.m. - 4:00 p.m.
January 12 (Mon.)
8:30 a.m. - 5:30 p.m.

January 13 - 16 (Tues. - Fri.)
8:30 a.m. - 5:00 p.m.
January 20 (Tues.)
8:30 a.m. - 6:00 p.m.
January 21 - 23 (Wed. - Fri.)
8:30 a.m. - 5:00 p.m.

NOTE: On Sunday, January 11, the Office of the Registrar in Regent will be open from 10:00 a.m. to 4:00 p.m. to provide drop/add, schedule/bill distribution, and late registration screening and setup. In addition, the Bursar's Office will be available to answer questions about tuition and fee bills. Academic advisors from many of the colleges and schools will also be available in Regent. However, deans offices, departments, and other university offices are not open on Sunday.

6 Drop/Add

You may make final adjustments to your schedule anytime after your drop/add time assignment begins through January 23.

Time assignments during the drop/add period are based on the last two digits of your student number. **You are not able to drop or add courses either through CU Connect or at a computer terminal until your time assignment begins.** Time assignments are changed each semester to ensure fairness.

Last Two Digits of Your Student Number	Drop/Add Time Assignment Begins
64-70	8:30 a.m., January 9
71-74	9:30 a.m., January 9
75-84	10:30 a.m., January 9
85-91	11:30 a.m., January 9
92-99	12:30 p.m., January 9
00-07	1:30 p.m., January 9
08-14	2:30 p.m., January 9
15-21	3:30 p.m., January 9
22-24	10:00 a.m., January 11
25-35	11:00 a.m., January 11
36-42	12:00 p.m., January 11
43-49	1:00 p.m., January 11
50-56	2:00 p.m., January 11
57-63	3:00 p.m., January 11

DROPPING AND ADDING COURSES

Complete the drop/add form on page 16 of this handbook, filling out call numbers, department abbreviations, course numbers, and section numbers of courses that you want to drop and/or add to your schedule. Because there may be many closed courses, have several alternate courses selected. Lists of available courses can be found at the drop/add sites listed on page 15 and on the World Wide Web. (To view available courses on the web, access the main UCB web pages at <http://www.colorado.edu>. Choose *Academic Life* and then choose *Course Availability Listings*.) After completing your form you can adjust your schedule:

• **By computer terminal** - You may change your schedule at a computer terminal at any of the drop/add sites listed below any time after your drop/add time assignment begins, through the drop/add deadline. Your photo ID is required to change your schedule at a drop/add site.

When adjusting your schedule at a computer terminal (drop/add site), you must have the department abbreviation, the course number, and the section number. (Refer to your completed drop/add form on page 16.)

Drop/Add Sites

ACADEMIC DEPARTMENTS*

January 9 (Fri.) and

January 12 - 16 (Mon. - Fri.)

8:30 a.m. - noon and 1:00 p.m. - 4:00 p.m.

January 20 - 23 (Tues. - Fri.)

8:30 a.m. - noon

*NOTE: You can do all of your drop/add activity for any department or college at any department location designated as a drop/add site. Refer to pages 17-18 or the course listings for those departments participating in drop/add. They are noted with a computer terminal symbol (☒) before the department heading.

REGENT, ROOM 1B60

January 9 (Fri.)

8:30 a.m. - 5:00 p.m.

January 11 (Sun.)

10:00 a.m. - 4:00 p.m.

January 12 (Mon.)

8:30 a.m. - 5:30 p.m.

January 13 - 16 (Tues. - Fri.)

8:30 a.m. - 5:00 p.m.

January 20 (Tues.)

8:30 a.m. - 6:00 p.m.

January 21 - 23 (Wed. - Fri.)

8:30 a.m. - 5:00 p.m.

• **By phone** - You may drop and add courses via CU Connect (303) 938-8110, any time after your drop/add time assignment begins. To adjust your schedule by phone, follow the registration instructions on page 11.

CU Connect Hours

January 9-22

Monday - Friday

(including Martin Luther King, Jr. holiday)

7:00 a.m. - midnight;

Sundays, 11:00 a.m. - midnight

(Exception: Sunday, January 11,

10:00 a.m. - midnight)

January 23

7:00 a.m. - 5:00 p.m.

After 5:00 p.m. on January 23, you may only *list* your spring class schedule via CU Connect.

ADMINISTRATIVE DROPS

Administrative drops are initiated by departments. If you have not met all the course requirements or do not attend your courses regularly during the first few weeks, you *may* be administratively dropped from any course. Check with departments for policies concerning administrative drops.

DEADLINES FOR DROP/ADD

• **Drop/Add Deadline** - The deadline to drop and add courses without approval signatures, or change variable credit hours, pass/fail, and no-credit status on courses for spring semester 1998 is **5:00 p.m., Friday, January 23.**

To add a course after January 23, you must contact your dean's office and have both your instructor's and your dean's approval on a special action form. No adds are permitted after January 23 unless there are extenuating circumstances.

To drop a course after January 23 and through January 28, you must get your instructor's signature on a special action form and turn it in to the registrar's office. NOTE: See below for further information about dropping courses and the tuition-adjustment deadline.

• **Tuition-Adjustment Deadline ("Last Chance")** - The deadline to drop a course without being assessed tuition and fees for that course and without a *W* grade showing on your transcript is **5:00 p.m., Wednesday, January 28.** NOTE: You must have the approval of your instructor on a special action form to drop a course *after* January 23.

For courses dropped after Wednesday, January 28 (5:00 p.m.), no tuition and fee adjustments are made and you will receive a *W* grade on your transcript for dropped courses.

To drop a course after January 28 and through February 25, you must be passing the course and a special action form must be signed by your instructor and turned into the registrar's office.

• **Deadline to Drop Without Petitioning Your Dean** - The deadline to drop a course without petitioning your dean is **5:00 p.m., Wednesday, February 25.**

After February 25 you cannot drop a course unless there are circumstances clearly beyond your control (accident, illness, etc.).

To drop a course after this date you must have your dean's approval, as well as the approval of your instructor. Their signatures must be on a special action form or your request will not be processed.

Note: For spring semester all registration related services will be provided in **Regent Administrative Center beginning on January 9.** This includes schedule/bill distribution, drop/add, and late registration. **None of these services will be available at the Coors Events/Conference Center for spring semester 1998.**

Drop/Add Form

If dropping and adding courses at a computer terminal, you must first complete this form. List all adds, drops, section, and grade- or credit-type changes you are requesting. (Also list all of your alternate choices.) Drop/add assistants will only enter written requests. If your requests are not written on this form, you will have to drop or add those classes at another time. Course call numbers cannot be used at a computer terminal, but you may want to list them for future use on CU Connect.

ADDS

Call Number (for use on CU Connect only)	Department Abbreviation	Course Number	Lecture Sec. No.	Recitation Sec. No.	Lab Sec. No.	Credit Hours	Grade or Credit Type (Circle if needed)
							P/F or NC
							P/F or NC
							P/F or NC
							P/F or NC
							P/F or NC

DROPS

Call Number (for use on CU Connect only)	Department Abbreviation	Course Number	Lecture Sec. No.	Recitation Sec. No.	Lab Sec. No.	Credit Hours

Colleges, Schools, and Departments

Offices highlighted with the computer terminal symbol(☐) have terminals available for drop/add. You may go to any of these departments to drop or add courses.

COLLEGE OF ARCHITECTURE AND PLANNING

- ☐ Environmental Design 168 (303) 492-7711

COLLEGE OF ARTS AND SCIENCES

Old Main 1B-85 (303) 492-7885

American Studies

Cottage 102 (303) 492-8923

Anthropology

☐ Hale 350 (303) 492-2547

Applied Mathematics

EC OT 225 (303) 492-4668

APAS

☐ Duane E-226 (303) 492-8915

Arts and Sciences Special Courses

Old Main 2-24 (303) 492-8571

Bibliography

Norlin Reference Department
(303) 492-3901

Chemistry and Biochemistry

☐ Undergraduate—Ekeley M199 or M1B48
(303) 492-8950
Graduate—Chemistry 102 (303) 492-8978

Classics (Greek, Latin)

☐ MCDB A1B43 (303) 492-6257

Communication

☐ Hellems 94 (303) 492-7306

Comparative Literature/Humanities

☐ Ketchum 233 (303) 492-5561

Dance

☐ Theatre C 132 (303) 492-7355

East Asian Languages and Literatures

☐ McKenna 16 (303) 492-6639

Economics

☐ Economics 212 (303) 492-6394

English

☐ Undergraduate—Hellems 111 (303) 492-6594 or
(303) 492-7922
☐ Graduate—Hellems 101 (303) 492-6434

English as a Second Language

☐ Woodbury 308 (303) 492-8041

Environmental Studies Program

☐ Ketchum 223A (303) 492-4559

Ethnic Studies

Ketchum 30 (303) 492-8852

EPO Biology

☐ Ramaley N122 (303) 492-8981

Film Studies

Hunter 102 (303) 492-7574

Fine Arts

Fine Arts N196A (303) 492-6504

French and Italian

☐ Hellems 290 (303) 492-7226

Geography

☐ Guggenheim 110 (303) 492-2631

Geological Sciences

☐ Geology 205 (303) 492-8141

Germanic and Slavic Languages and Literatures

☐ McKenna 129 (303) 492-7404

History

☐ Hellems 204 (303) 492-6683

Honors

☐ Norlin M400B (303) 492-6617

International Affairs

☐ Ketchum 4 (303) 492-7295

Kinesiology

☐ Clare Small Arts and Sciences 114
Undergraduate—(303) 492-7333 or (303) 492-5362
Graduate—(303) 492-3122

Latin American Studies

Hellems 218 (303) 492-1698

Linguistics

☐ Woodbury 308 (303) 492-8041

Mathematics

☐ Mathematics 260 (303) 492-7664

Math Modules/QRMS

Mathematics 165 (303) 492-2317

MCD Biology

☐ Porter Biosciences B131 (303) 492-7230

Medieval and Early Modern Studies

Sibell Wolle Fine Arts N279 (303) 492-8166

Museum

Hunter 115 (303) 492-5437

Peace and Conflict Studies

IBS 5, Suite 11 (303) 492-7719

Philosophy

Hellems 167 (303) 492-6132

Physics

Duane E032 (303) 492-6952
☐ Schedule adjustment in room E016

Political Science

☐ Ketchum 106 (303) 492-7871

Psychology

Muenzinger D244 (303) 492-8662
☐ Schedule adjustment in room D243

Religious Studies

- ☐ Woodbury 308 (303) 492-8041

Sociology

- ☐ Ketchum 219 (303) 492-6429

Spanish and Portuguese

- ☐ McKenna 127C (303) 492-7308

Speech, Language, and Hearing Sciences (SLHS)

- ☐ CDSS C296 (303) 492-6445

Theatre and Dance

- ☐ Theatre C 132 (303) 492-7355

University Writing Program

- ☐ Temporary Building 1, R113 (303) 492-8188

Women Studies

- Cottage 102 (303) 492-8923

**COLLEGE OF BUSINESS AND ADMINISTRATION AND
GRADUATE SCHOOL OF BUSINESS ADMINISTRATION**

- ☐ Undergraduate—Business 227 (303) 492-6515
- Graduate—Business 204 (303) 492-1831

SCHOOL OF EDUCATION

- ☐ Undergraduate Teacher Certification—Education 151 (303) 492-6555
- ☐ Graduate—Education 153 (303) 492-8430

COLLEGE OF ENGINEERING AND APPLIED SCIENCE

- Engineering Center EC AD 100,
Dean's Office (303) 492-5071

Aerospace Engineering Sciences

- ☐ EC OT 631 (303) 492-2940

Chemical Engineering

- ☐ EC CH 111 (303) 492-7471

Civil, Environmental, and Architectural Engineering

- ☐ EC OT 441 (303) 492-6382

Computer Science

- ☐ EC OT 725 (303) 492-6361 and
EC OT 721 (303) 492-6362

Electrical and Computer Engineering

- ☐ Undergraduate—EC EE 1B51 (303) 492-1437
- Graduate—EC EE 1B77 (303) 492-7671

Engineering Management

- EC OT 417 (303) 492-2570

Humanities for Engineers

- EC OT 417 (303) 492-2570

Mechanical Engineering

- ☐ EC ME 132 (303) 492-8483

Physics (Engineering Physics)

- Duane E-032 (303) 492-6952
- ☐ Schedule adjustment in room D243

Telecommunications

- ☐ EC OT 317 (303) 492-8916

GRADUATE SCHOOL

- Regent 308 (303) 492-7401

SCHOOL OF JOURNALISM AND MASS COMMUNICATION

- Macky 201 (303) 492-5007
- ☐ Schedule adjustment in room 116

SCHOOL OF LAW

- Fleming Law 141 (303) 492-7203

COLLEGE OF MUSIC

- Undergraduate—Music C-111 (303) 492-6352
- Graduate—Music C-119 (303) 492-2207
- ☐ Schedule adjustment in room 113

RESERVE OFFICERS TRAINING CORPS

- Air Force ROTC
Stadium 218 (303) 492-8351
- Army ROTC (Military Science)
Stadium 216 (303) 492-6495
- Navy ROTC
Stadium 237 (303) 492-2582

**STUDENT LEADERSHIP INSTITUTE (PRESIDENTS
LEADERSHIP CLASS)**

- Norlin M400E (303) 492-8342

HOLIDAY INN® UNIVERSITY AREA Boulder Holidome

- Directly across from the CU Campus off Highway 36 from Baseline exit, 1 hour from Denver's International Airport and 1 mile to downtown and Pearl Street Mall.
- Indoor pool, jacuzzi, saunas, game and exercise rooms.
- Oliver's Restaurant & Bar. Happy hour Monday-Friday, 4pm to 7pm.

Commissions Paid
Promptly

FAX 303/443-0397

APOLLO/SABRE
2324

DATAS II/PARS
0309

SYSTEM I 135

Reservations:
Call

1-800-HOLIDAY

1-303-443-3322

SALES:

1-303-443-5104

Holiday Inn®

800 28th Street
Boulder, Colorado 80303

Holiday@EARTHNET.NET

Tuition and Fees

Tuition and fees are due by Wednesday, January 21, at 5:00 p.m. There are penalties for nonpayment and for late payment (see page 25). *Postmarks are not honored.*

NOTE: See calendar on pages 2-3 for information on how you will receive your bill.

Direct lending of financial aid, including **Federal Direct Student Loans**, affects your tuition and fee bill. See page 26 for up-to-date information.

Understanding Tuition Charges

- After January 28, there are no tuition or course-fee adjustments for courses dropped. However, tuition for courses added is assessed and billed.
- A tuition surcharge is assessed for every credit hour added over 18.
- Tuition for a no-credit course is the same as for a course taken for credit.
- Tuition for a 0-credit-hour course is charged at the rate of a 3-credit-hour course.

1997-98 Undergraduate In-State Tuition Rates Per Semester

Credit Hours	Business	Engineering	Journalism/Music	A & S and Other
1-3	\$ 501	\$ 516	\$ 435	\$ 429
4	668	688	580	572
5	835	860	725	715
6	1,002	1,032	870	858
7	1,169	1,204	1,015	1,001
8	1,336	1,376	1,160	1,144
9-18	1,383	1,420	1,204	1,178
Each hour over 18	\$ 167	\$ 172	\$ 145	\$ 143

1997-98 Undergraduate Out-of-State Tuition Rates Per Semester

Credit Hours	Business	Engineering	Journalism/Music	A & S and Other
1-18	\$ 7,506	\$ 7,533	\$ 7,281	\$ 7,200
Each hour over 18	\$ 834	\$ 837	\$ 809	\$ 800

1997-98 Graduate In-State Tuition Rates Per Semester

Credit Hours	MBA	Business	Engineering	Law	A & S and Other
1-3	\$ 621	\$ 588	\$ 603	\$ 726	\$ 525
4	828	784	804	968	700
5	1,035	980	1,005	1,210	875
6	1,242	1,176	1,206	1,452	1,050
7	1,449	1,372	1,407	1,694	1,225
8	1,656	1,568	1,608	1,936	1,400
9-18	1,855	1,774	1,804	2,185	1,565
Each hour over 18	\$ 207	\$ 196	\$ 201	\$ 242	\$ 175

1997-98 Graduate Out-of-State Tuition Rates Per Semester

Credit Hours	MBA	Business	Engineering	Law	A & S and Other
1-3	\$ 2,445	\$ 2,400	\$ 2,409	\$ 2,598	\$ 2,364
4	3,260	3,200	3,212	3,464	3,152
5	4,075	4,000	4,015	4,330	3,940
6	4,890	4,800	4,818	5,196	4,728
7	5,705	5,600	5,621	6,062	5,516
8	6,520	6,400	6,424	6,928	6,304
9-18	7,335	7,200	7,227	7,794	7,092
Each hour over 18	\$ 815	\$ 800	\$ 803	\$ 866	\$ 788

Additional Tuition Information for Graduate Students

If you are taking other courses in addition to master's candidate (6940-6949) or Ph.D. dissertation (8990-8999) courses, refer to the graduate tuition charts below for your tuition charges.

In-State: Students enrolled in only master's candidate courses (B Grad Status; course numbers 6940-6949) are assessed tuition at the following flat rate:

MBA	\$621
Business	\$588
Engineering	\$603
Law	\$726
All others	\$525

Students taking only Ph.D. dissertation courses (E Grad Status; course numbers 8990-8999) and students registered as approved doctoral candidates (D Grad Status) are assessed tuition at the same in-state rates as listed in the graduate tuition chart, multiplied by the number of credit hours of enrollment.

Out-of-State: Students taking only master's candidate courses (B Grad Status; course numbers 6940-6949) are assessed tuition at the following flat rate:

MBA	\$1,467
Business	\$1,440
Engineering	\$1,446
Law	\$1,560
All others	\$1,419

Students registered as approved doctoral candidates (D Grad Status) and students taking only Ph.D. dissertation courses (E Grad Status; course numbers 8990-8999) are assessed tuition at the following rate, multiplied by the number of credit hours of enrollment:

MBA	\$489
Business	\$480
Engineering	\$482
Law	\$520
All others	\$473

Tuition rates for academic year 1998-99 will be set in June 1998.

1997-98 Semester Student Fee Schedule

MANDATORY FEES

Arts	\$ 3.50
Athletic Fee	\$28.50
RTD Fee	\$19.52
Student Information System (SIS)	\$ 7.00
Student Computing	\$30.00
Matriculation Fee	\$35.00

STUDENT HEALTH INSURANCE

Option A	\$585.00
Option B	\$538.00
Option C	\$260.00

SUMMARY OF UNIVERSITY OF COLORADO STUDENT UNION (UCSU) STUDENT FEES

All students are assessed UCSU student fees at one of the following rates, according to their enrollment:

Full Fees	\$203.19
Base Fees	\$ 34.43
Doctoral Candidate Fees	\$ 93.08

BREAKDOWN OF UCSU STUDENT FEES

Full Fees \$203.19

UCSU student fees are mandatory for students enrolled in more than one class or in one class of more than 5 credit hours and may only be waived due to extraordinary circumstances. If your fees are waived, you must still pay the base fee of \$34.43. If you wish to petition for a waiver of UCSU fees, you must do so by **5:00 p.m. on January 21. No late petitions are accepted.** Petitions may be picked up and turned in at the Bursar's Office, Regent 150, or the UCSU office in UMC 333, and must include documentation of the reasons for waiving the fees. **Note:** Students covered by the University student health insurance cannot waive their full student fees.

Cultural Events Board (CEB) \$4.19

- student-run
- promotes cultural awareness through variety of programming since 1974
- approved by Administration and Regents

CU Colleges and Schools \$1.65

- provides operating funds to individual college student governments

The Off-Campus Student Services Office is an excellent resource for students **LOOKING FOR** a place to live. We provide personalized computer **LISTINGS OF HOUSES/APARTMENTS** and **ROOMS**. We maintain the largest listing of available student housing in Boulder.



We also have information on: **LEASES**, sharing an apartment, eviction, **SECURITY DEPOSITS**, maintenance and repairs, **TENANT'S RIGHTS** and much more. Stop by or call for more information.

Visit our web site at <http://www.colorado.edu/OCSS/>

UMC 336

MON-FRI 9-4

492-7053

Directors Office open Mon-Fri 7:30 a.m. to 4:30 p.m.

<p>Environmental Board \$3.54</p> <ul style="list-style-type: none"> • student run resource center begun by students in 1970 • encourages environmental involvement • promotes alternative transportation, water and energy conservation and responsible resource use by all on campus • CU Recycling initiated in 1976 and Environmental Center began receiving UCSU funding • CU Recycling began its new student-administrative partnership in 1992 • largest campus recycling operation in U.S. 	<p>Women's Resource Center \$ 1.60</p> <ul style="list-style-type: none"> • centralizes information on women's services, organizations, and events through a variety of resources in a woman-centered space
<p>KUCB \$1.07</p> <ul style="list-style-type: none"> • radio station serving campus and surrounding community • 24 hour news, weather, sports and music • provides 100-150 volunteers with experience in radio, production, advertising, marketing, business, and management • student initiated, Administration & Regents approved 	<p>Child Care Referendum \$1.00</p> <ul style="list-style-type: none"> • provides scholarships for students with child care needs • student referendum date: 1995, end date: 1999
<p>Legal Services \$2.94</p> <ul style="list-style-type: none"> • provides direct legal services (i.e. counseling, document preparation, and in-court representation) • student supported, Administration and Regents approved • 20% of budget is self-generated as mandated by Regents 	<p>Colorado Student Association Referendum \$.50</p> <ul style="list-style-type: none"> • statewide student organization that advocates at legislative level for higher education needs • student referendum date: 1993, end date: 1996
<p>Off-Campus Student Services \$2.61</p> <ul style="list-style-type: none"> • maintains listings of rooms, houses, apartments, and of roommate vacancies for rent in Boulder area • offers advice about leases and other rent-related issues • student supported, Administration & Regents approved 	<p>Forensics Referendum \$.35</p> <ul style="list-style-type: none"> • provides support for CU Speech and Debate Team to travel to tournaments and competitions • student referendum date: 1993, end date: 1996
<p>Police Recharges \$1.33</p> <ul style="list-style-type: none"> • provides payment to CU Police Dept. for patrolling UMC, Wardenburg Health Center, and the Recreation Center 	<p>Program Council Referendum \$.75</p> <ul style="list-style-type: none"> • brings wide selection of music and concerts to campus • provides movies during the week at a reduced rate • student referendum date: 1996, end date: 2000
<p>Recreation Center \$48.37</p> <ul style="list-style-type: none"> • meets group and individual recreational needs of campus • jointly governed by UCSU & Vice Chancellor of Student Affairs with Board of Regents approval • annual bond payment \$901,306; end date - 2014; reserve required 	<p>KUCB Referendum \$1.72</p> <ul style="list-style-type: none"> • goes toward purchase of a radio transmitter for student-run radio station • student referendum date: 1995, end date: 1998
<p>Recreation Center Expansion Bond \$19.50</p>	<p>Music School Referendum \$.50</p> <ul style="list-style-type: none"> • provides support for music students on CU campus • student referendum date: 1994, end date: 1999
<p>Student Organizations Finance Office (SOFO) \$4.91</p> <ul style="list-style-type: none"> • acts as campus "bank" for student groups and government • all student fee-funded groups using campus facilities for fundraising must have account with SOFO • student supported, Administration and Regents approved 	<p>Sinapu Referendum \$.29</p> <ul style="list-style-type: none"> • student group advocating reintroduction of the wolf into Colorado • student referendum date: 1995, end date: 1999
<p>Uncollectibles \$.31</p> <ul style="list-style-type: none"> • includes bad debt expenses 	<p>Student Environmental Action Coalition (SEAC) Referendum \$.20</p> <ul style="list-style-type: none"> • largest national student environmental group focusing on environmental justice issues • student referendum date: 1994, end date: 1998
<p>University Memorial Center (UMC) \$28.52</p> <ul style="list-style-type: none"> • provides central location for variety of educational and out-of classroom activities • jointly governed by UCSU and VC of Student Affairs with Regent approval • annual bond payment \$318,447, end date-2005, reserve required 	<p>United Government of Graduate Students (UGGS) Referendum \$.40</p> <ul style="list-style-type: none"> • represents graduate and professional students at CU • addresses issues that are of concern • student referendum date: 1994, end date: 1997
<p>UMC Food Service Renovation Bond \$6.25</p>	<p>Wilderness Study Group Referendum \$.40</p> <ul style="list-style-type: none"> • promotes awareness of public land issues and protection of the ecosystem through: <ul style="list-style-type: none"> work with environmental and governmental agencies field research and educational programs • student referendum date: unknown, end date: 1996
<p>University of Colorado Student Union (UCSU) \$7.55</p> <ul style="list-style-type: none"> • makes policy and budget decisions • is advocate for students on campus, throughout CU system, and at state and national levels of government • student run, approved by Chancellor & Regents 	<p>Greenbucks Referendum \$.75</p> <ul style="list-style-type: none"> • provides free concerts to students who do community service through local volunteer organizations
<p>Volunteer Clearing House \$.28</p> <ul style="list-style-type: none"> • works as placement agency with non-profit agencies in Boulder community, and with UCSU and student groups • student supported, approved by Administration and Regents 	<p>On-Stage Drama Group Referendum \$.25</p> <ul style="list-style-type: none"> • supports campus performing arts community via projects and performances
<p>Wardenburg Student Health Center \$58.65</p> <ul style="list-style-type: none"> • provides health care for all CU affiliates - opened 1958 • campus fee-paying students receive discounted cost care in most areas • operating budget receives 29.57% from student fees • jointly governed by UCSU and VC of Student Affairs with Regent approval since mid-1980s 	<p>Stop Hate On Campus (SHOC) Referendum \$.22</p> <ul style="list-style-type: none"> • student activist group
	<p>Colorado Crew Referendum \$.50</p> <ul style="list-style-type: none"> • Rowing Club
	<p>Insurance: \$ 1.04</p> <ul style="list-style-type: none"> • retroactive charge for UMC, Wardenburg, and Recreation Center liability insurance
	<p>Sm. Cost Ctr. Capital: renewal and replacement \$.20</p> <ul style="list-style-type: none"> • used for purchase and/or replacement of equipment for small groups listed above

Base Fees \$34.43

Students assessed base fees:

- Boulder main-campus students taking one course of 5 or fewer credit hours
- doctoral students taking thesis hours only
- masters candidates for degree taking thesis hours only

These students are not allowed to use Wardenburg Student Health Center or the Recreation Center unless one-time user fees or full student fees are paid. Students requesting University health insurance must pay full fees of \$203.19.

This fee is broken down as:

All referendums, listed on the previous page	\$8.68
UMC Bond	\$ 6.25
Recreation Center Bond	\$19.50

Doctoral Candidate Fees \$93.08

Approved doctoral candidates who have requested the student health insurance pay this UCSU student fee. This fee is broken down as:

Base fees as detailed above	\$34.43
Wardenburg Student Health Center	\$58.65

Other Fees

Arts and Cultural Enrichment..... \$3.50

- supports on-campus performing arts (theatre, dance, music and fine arts)
- provides no-charge or reduced cost admission for students to museums, performances, etc.

- student supported, mandated by Regents, June 1995

Athletic Fee \$28.50

- charged *only* to students carrying 4 or more credit hours
- supports women's and non-revenue sports such as skiing, tennis, women's basketball and volleyball
- allows students to buy season tickets for football and men's basketball at greatly reduced rates, and attend women's basketball and volleyball free
- mandated by Regents in 1980, current reduced fee mandated June 1993

RTD Fee \$19.52

- allows students free use of public transportation (RTD) in Boulder County, and to Broomfield, Westminster, and Denver
- \$8 one way or \$13 round-trip to DIA
- within city of Denver, regular fees charged
- fee supports Night Hop Shuttle - connecting Hill area to downtown Boulder, and Day Hop. There is no fee for these services.
- student initiated and approved by Administration and Regents in 1991

Student Information System \$7.00

- for maintenance of the four-campus student on-line computer systems
- each campus contributes to its support
- approved by Administrators and Regents in 1984

Student Computing \$30.00

- charged to students taking credit hours of 7 or more
- \$15.00 charged for credit hours of 6 or less
- used for building, maintaining, expanding, and updating computing labs
- provides all students with access to e-mail and the Internet, etc.
- supported by students and VC for Academic Affairs and approved by Regents, 1990

Matriculation Fee \$35.00

- one-time, nonrefundable fee
- assessed at time of initial registration for students entering a program and for new degree students
- nondegree students who are admitted to degree status are charged the matriculation fee at the time they first register

Student Health Insurance

Option A	\$585.00
Option B	\$538.00
Option C	\$260.00

Spring 1998 Student Course Fees

Course fees are assessed to help offset the higher costs of specialized supplies, equipment, materials, and instructional and related support that are required to teach courses in certain departments. **NOTE:** Course fees are listed by each course in the course listings beginning on page 36. A list is also available at the Bursar's Office, and on the web.



Call 492-5101
for appointment information



People Caring for People.

Regular Hours

M-F	8:00 am - 8:00 pm
Sat-Sun*	10:00 am - 4:00 pm

*Hours vary during holidays and breaks



<http://www.colorado.edu/wardenburg>

Enrollment Deposit

Your \$200 enrollment deposit is held for you by the University until you graduate or officially withdraw within established dates and guidelines (see page 33 for the "Withdrawal Refund or Assessment Schedule"). At that time, the deposit is credited toward any outstanding financial obligations you may have, and a refund check is mailed to you within approximately eight weeks. Update your permanent address at the Office of the Registrar or the Bursar's Office before you graduate or withdraw to be sure you receive your refund. Interest earned from enrollment deposits is used for student financial aid.

If you enroll at the University the semester following your graduation, your enrollment deposit remains on your account. It is then refunded to you, in accordance with established University policy, when you are no longer enrolled.

Residency

Students classified as out-of-state residents who are seeking in-state tuition classification for spring 1998 should turn in residency petitions by **4:00 p.m., December 29, 1997**, to the Tuition Classification Office in Regent 1B54, Campus Box 68, Boulder, CO 80309-0068.

Petitions are accepted through January 16, 1998, but students who submit petitions after December 29 may not receive a decision by the tuition-payment deadline. Adjustments and reimbursements are made if a student's application is approved.

Students submitting a completed petition by November 3, 1997, receive a decision by the enrollment deposit refund deadline of January 2, 1998. Financial aid recipients seeking in-state classification should submit their petitions by November 3, 1997, to make sure their financial aid award is processed in time for spring semester.

Complete information regarding the requirements for in-state residency status is available on our website http://registrar.colorado.edu/services/other/tui_clas.htm, at the Tuition Classification Office, Regent 1B54, or by calling (303) 492-6868.

Student Health Insurance for Spring 1998

If you are a new student or transfer student for the spring semester, you should receive an insurance packet in December. All students enrolled for 6 credit hours or more are **automatically charged for Plan A** of the student health insurance. If you do not wish to be insured through the University-sponsored plan, **you must submit a selection/waiver form** to Wardenburg Student Health Center (WSHC) by **January 21, 1998**. If you wish to waive insurance, the selection/waiver form is required because you will be responsible for your own health care costs. The University is not responsible for your medical expenses.

Plan A insurance provides up to 100 percent coverage for eligible costs incurred at Wardenburg Student Health Center. It also provides 75 to 100 percent coverage at other medical facilities, after a deductible is satisfied, dependent upon the type of service rendered and the provider. The plan provides up to \$250,000 in coverage per illness or injury on a world-wide basis. Benefits are provided year round when both fall and spring semester coverage are purchased. There are also other insurance options from which to select.

If you are taking 5 or fewer credit hours (this includes graduate students), or are enrolled in SAVE, Continuing Education, or the Time Out Program, the University-sponsored health plan is available at the same price that full-time students pay. You may also purchase insurance for your spouse or your children. If you wish to enroll in the student health plan or you wish to enroll your spouse or dependent, you must sign up at WSHC within the enrollment period, which is usually the first three weeks of the semester. Correspondence courses do not qualify you as eligible for enrollment in the student insurance plan. To become eligible to purchase the insurance, you must first pay full USCU student fees. **Exception:** Approved doctoral candidates requesting student insurance are charged the full price for the insurance, and USCU student fees are reduced.

The University will contribute a portion of the cost toward either Option A or B if you hold at least a 20 percent appointment as a teaching, research, or graduate assistant, or as a graduate part-time instructor.

If you do not wish to purchase University health insurance, complete a selection/waiver form to remove this charge from your bill. To be honored, waivers must be turned into WSHC by January 21, 1998. A selection/waiver form need not be submitted in the spring 1998 semester if you submitted one in the fall 1997 semester, unless you wish to change the insurance option for spring.

The selection/waiver form is a two-part form. Be sure to keep a copy for your files. If for some reason your original form does not reach the University Student Health Insurance Department, your copy will be honored through April 1, 1998.

If you fail to submit a selection/waiver form by January 21, 1998, you have the opportunity to petition the Student Health Board Fee Waiver Committee. If the committee denies your petition, you may appeal the decision to the USCU Appellate Court. The decision of the Appellate Court is final. If you are unsuccessful in your appeal, you must pay the student health insurance fee or be disenrolled from the University. The petition and appeal processes are available to you for the first two months of a semester only.

For more information about other insurance options or if you have questions, call the Student Insurance Office at (303) 492-5107.

Paying Your Bill

You may pay your bill by:

- **Cash** - All payment made by cash must be received at the cashier windows in the lobby of Regent.
- **Personal check, certified check, or cashier's check made payable to the University of Colorado** - If you pay by check, make sure your name and student number are on the check. Mail the check and the top portion of your bill to the Denver post office box noted on the bill, or use one of the tuition drop boxes in the lobby and at the north and south entrances of Regent. *Do not use campus mail.*

If you write a bad check (regardless of the amount) to the University, you may be subject to late charges and service charges, and a stop will be placed on your record. A \$17 returned-check charge is assessed, in addition to the amount due to the University. You may also be liable for collection costs and prosecution under the Colorado Criminal Statutes.

Credit cards are not accepted.

The payment deadline is 5:00 p.m. on Wednesday, January 21, 1998. Postmark dates are not honored.

If you purchase a parking permit, add a class, etc., *after you receive your original bill*, call (303) 938-8110 for your current balance.

Original charges (less any adjustments) are always due on the first bill due date of the semester. A second bill reflecting new charges (and payments) will be mailed to your local address approximately 10 days after the first bill due date.

It is recommended that checks be written on a U.S. bank and in U.S. funds in order to avoid processing delays of up to three weeks and possible bank fees. If the delay extends beyond the tuition due date, late and service charges may be assessed.

NOTE: All checks containing restrictive endorsements are null and void and nonbinding on the University.

If you must send payments via express mail, send them to the Bursar's Office, Regent, Room 175, Boulder, CO 80309-0041.

If you do not receive a tuition and fee bill, you are still responsible for knowing the amount of your bill and for paying it on time.

The Bursar's Office hours from January 9 to January 23 are Monday through Friday, 8:30 a.m. to 5:00 p.m., (Tuesday, January 20 until 6:00 p.m.). Refer to information included with your schedule/bill for extended hours of service.

The Bursar's Office offers personal assistance to Spanish-speaking students and students with a disability. If you need assistance, stop by the Bursar's Office, Regent, Room 150 or call (303) 492-5381, or if deaf or hard of hearing, call (303) 492-3528 (TTY).

Tuition Payment Option: Deferred Tuition

By completing and returning the deferred tuition agreement located on the reverse side of your schedule/bill, you are allowed to pay one-half of the amount due on **January 21**. The minimum balance due, indicated on the reverse side of your bill, is reduced automatically by any credits (financial aid, insurance, RA/TA tuition waivers, and scholarships) applied after your bill is produced. If there are changes, you can call CU Connect at (303) 938-8110, or call (303) 492-5091 for your current balance or access your current bill information on PLUS at <http://www.colorado.edu/plus>.

On **February 25**, you must pay the balance of your bill and a one-percent finance charge and any charges added to your bill after your bill is produced. A second bill reflecting this balance is mailed to your local mailing address the second week of February. Make sure your address is current.

If the deferred tuition agreement is not part of your schedule/bill, you may also defer your tuition at the student billing windows in Regent from January 9 to January 21.

Failure to Pay in Full by the Deadline

A **financial stop** will be placed on your record if you fail to pay your full tuition and fee bill by the published deadline. This stop will prevent you from:

- registering for future terms
- participating in drop/add
- receiving an academic transcript
- receiving a diploma

In addition, if you are registered for a future term and a finance stop is added to your record, you are in risk of losing those classes.

A late-payment charge, in addition to a service charge on the unpaid balance (one percent per month), is assessed according to the following schedule:

Balance Due	Late Charge
\$99.99 or less	\$ 5
100-299.99	\$10
300-499.99	\$20
500-699.99	\$30
700-899.99	\$40
\$900 and over	\$50

All past due accounts are referred to the Student Debt Management department for collection, where additional collection charges may be assessed.

Colorado law requires the University to place all delinquent accounts with the state's Central Collection Services Office (CCS). If your account is referred to CCS, you must pay any collection costs allowed by the Uniform Consumer Credit Code.

Direct Lending

All Federal Direct Stafford/Ford and PLUS loan proceeds are applied directly to your tuition and fee bill. If your financial aid pays your bill in full, and there is money remaining, you are entitled to a refund (see below).

Getting Your Refund

If your tuition account reflects a credit balance, you are entitled to a refund. You can receive your refund either by:

- **Direct Deposit** - If you are currently enrolled for direct deposit, or sign up by December 22, and have a credit balance on your tuition account as of January 5, your spring 1998 refund will be deposited into your bank account on January 9. Throughout the semester, whenever your tuition account reflects a credit balance, your refund will be deposited to your bank account 48 hours after a credit balance is on your tuition and fee account. For more information, or to sign up for this service, please call (303) 492-5381 or (303) 492-3528 (TTY), or stop by and fill out an application form.
- **Refund Checks** - If you do not sign up for direct deposit, and your tuition account reflects a credit balance as of January 5, a refund check will be mailed to your local mailing address on January 8. This refund **cannot** be picked up.

If your tuition account reflects a credit balance after January 5, a refund check is available at the cashiers window in Regent beginning January 9. You must have your photo ID with you. Checks not picked up will be mailed to your local mailing address on a monthly basis throughout the semester.

Tuition and Fee Information on the WWW

You may also access up-to-date tuition and fee rates on the World Wide Web at <http://www-bursar.colorado.edu>. If you have any questions regarding tuition information on PLUS, call the Bursar's Office at (303) 492-5381. If deaf or hard of hearing, call (303) 492-3528 (TTY). The Bursar's Office can also be reached by e-mail at bursars@spot.colorado.edu.

Financial Aid

If you meet all of the qualifications to receive financial aid funds, your scholarship, grant, or loan proceeds are automatically applied to your bill.

All Federal Direct Student Loans and Federal Perkins Loans are credited to your University bill, provided you meet all the eligibility criteria to receive your financial aid and you returned promissory notes.

Short-Term Loans

Short-term loans up to \$500 are available to students during periods of enrollment and between fall and spring semesters. You must be at least eighteen years of age and enrolled at least half-time on the Boulder campus to qualify (SAVE and Continuing Education students are not eligible), and you must present your photo ID. All loans must be backed by financial aid or have a co-signer.

Veterans' Benefits

If you are entitled to veterans' benefits, write Veterans' Services, Office of Financial Aid, Campus Box 106, Boulder, CO 80309-0106, or call (303) 492-7322 for further information.

Withdrawing and Financial Aid

The University of Colorado at Boulder refund/repayment policy is based on requirements stated in federal regulations (34 CFR 668.22). A refund or repayment may result if you withdraw from school. This refund does not mean giving money back to you; it means paying financial aid funds back to financial aid accounts if financial aid was used to pay any portion of your bill (direct loans, Federal Pell Grant, etc.).

The withdrawal policy regarding tuition and fees is found on page 33, and in the CU-Boulder catalog. Financial aid funds will be used to pay all institutional charges. If you did not receive sufficient financial aid to cover the charges and repay financial aid accounts, you will receive a bill.

There is an exception to the above for a first-time student. If you are a first-time student and you withdraw before 60 percent of the semester has passed, the financial aid office must calculate the "portion that remains" of the semester and assess the amount of financial aid to be repaid to the funds appropriately.

In the case of special circumstances that make it impractical for you to complete the semester, the Bursar's Office will review the information you give and make a settlement that is reasonable and fair to both you and the University.

Refunds

If you received financial aid other than work-study, and the calculation results in a refund, we refund financial aid accounts in the following order: Federal Direct Stafford/Ford Loan, unsubsidized; Federal Direct Stafford/Ford Loan, subsidized; Federal Direct PLUS loan; Federal Pell Grant Program; Federal SEOG Program; Colorado Student Incentive Grant; Other Title IV programs; Institutional Aid; Colorado Athletic Scholarship; Graduate Need Grant; Colorado Graduate Fellowship; Undergraduate Merit; Colorado Extended Studies; Colorado Student Grant; private sources; student.

The amount refunded to any program cannot be greater than the amount awarded from that fund. Refunds are rounded upward to the nearest dollar. If a refund is made to a loan program, you or your parent will receive simultaneous notice of the refund. If you petition the Bursar's Office for a different rebate period, we will recalculate the refund to the financial aid accounts if your petition is granted. Examples of refund calculations are available upon request from the Office of Financial Aid.

Repayment

The following repayment policy is applied if you received financial aid for educational costs other than tuition and fees and you withdraw. Federal Direct Loans and work-study awards are excluded from this calculation.

To determine if you received an overpayment, we must establish that the *funds you received* (the refund check after your aid paid your bill) for living expenses, travel, etc. (these are non-direct education costs) exceeded the costs for your living expenses, etc., for the time you were enrolled. See the Office of Financial Aid or the fact sheet titled *Withdrawing and Financial Aid* for the percentages used.

If any portion of the refund you received cannot be attributed to the cost of books and supplies, room and board, transportation, and medical expenses, then that portion must be returned to the fund from which it was received. If you received aid from more than one fund, then any overpayment will be returned to the funds in the same order as the refund order stated previously, excluding the Federal Direct Loan programs.

The Office of Financial Aid will return the amount calculated to the aid funds and then a bill will be created for you by the Bursar's Office. In the event that there is a balance due, your bill payments will be handled by the Bursar's Office.

General Information

Many of the questions you may have about registration procedures are answered in this section.

Addresses

The following addresses on your student record must be kept current:

- **Mailing address** - your address during the fall and spring semesters. Registration information for future semesters, outstanding tuition and fee bills, refund checks, and financial aid information are mailed to you at this address from late August through mid-May. (**Exception:** Your permanent address is used during the winter semester break.)
- **Permanent address** - considered your "home-base" address. It can be your parents' address, a Boulder address, or the address of someone who knows how to reach you. Schedule/bills are mailed to this address before the semester begins. This address is used for mailings during the summer months and during the winter semester break.

Other offices, such as the library, housing, payroll, and Wardenburg, have separate address systems and changes must be made there as well.

You can look up any of your addresses on the Personal Look-Up Services (PLUS) at <http://www.colorado.edu/plus> (see page 31) and, if needed, send us your address changes via PLUS. Or you can fill out a change-of-address form at the Office of the Registrar in Regent 105, in the Office of Financial Aid in Environmental Design, room 2, or by calling (303) 492-6970. You can also update your address by sending an e-mail to change.address@colorado.edu. Be sure to indicate which address type you're updating.

NOTE: The address that appears on your student record (and PLUS) also appears on the directory on CU-Boulder's home page on the web. When you make a change to your addresses, these are normally updated on your student record within 24 hours. These same changes are then normally updated on PLUS nightly during the registration and drop/add periods and weekly during the rest of the year. Addresses on the directory on the web are updated weekly.

Advising

Check your invitation to register for advising requirements.

If you need advising and are an:

- Arts and sciences or engineering student - Call your faculty advisor, your major department, or your dean's office for advising. **NOTE:** If you are currently a freshman or sophomore with a declared major in the College of Arts and Sciences, core advising is required. See <http://www.colorado.edu/ArtsSciences/core.html> on the web for information.
- A student in any other college or school - Call your dean's office.

Turn Your Buff OneCard Into Gold

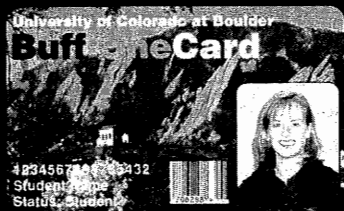

When you open an account at U of C Federal Credit Union and activate the Buff Gold Option you can use your Buff OneCard as a:

ATM Card
Point of Sale Card*

* Accepted by merchants on the Star/Explore Network.



Federal Credit Union

443-4672

NCUA

- An open option student, a student thinking of changing your major, or need help with general advising issues - Contact the Academic Advising Center in Willard 226, (303) 492-4433.

Campus ID Card (Buff OneCard)

The Buff OneCard is your official CU-Boulder student ID. It allows you access to the Student Recreation Center, libraries, meal plans, RTD buses, purchasing of tickets to athletic events, and anywhere else that official CU-Boulder identification is required.

The Buff OneCard office is located in the basement of the UMC, room 25. Office hours are Monday through Friday, 9:00 a.m. to 5:00 p.m. In order to receive your Buff OneCard some form of picture ID is required. Your initial Buff OneCard is free (Boulder main campus students only). There is a replacement fee of \$15 for lost cards. To report a lost or stolen card, call (303) 492-1212 immediately to avoid unauthorized use of your card. Do not give your Buff OneCard to anyone else.

Buff Bucks is the Buff OneCard's optional on-campus expense account. If you choose this option, you can make purchases at campus vending machines equipped with card readers and campus merchants. It debits against the total value on your card. You can deposit funds to your Buff Bucks account at the OneCard office or at Buff Bucks Transaction Machines located in the UMC, recreation center, and Williams Village. You can store up to \$100 in your Buff Bucks account. Since it is not a bank account, cash withdrawals cannot be made.

Through an agreement with the U of C Federal Credit Union, the Buff OneCard also offers an ATM/Debit Card option (**Buff Gold**). This option allows you to use the Buff OneCard to get cash from ATMs and to make debit card purchases from establishments that belong to the Star/Explore network (such as King Soopers and Safeway grocery stores). To activate this option, open a share draft account at the U of C Federal Credit Union or at the Buff OneCard Office. Your cash withdrawal and purchase limit will be the amount of money you have in your credit union account.

You may also elect to use your Buff OneCard as a **long distance calling card** through MCI. You will receive 10 free minutes of long-distance calling by getting an MCI authorization code and PIN. If you are a residence hall student, the long distance service available through your residence hall will continue to be less expensive.

More information is available on these programs at the Buff OneCard Office in UMC 25 or call (303) 492-0355 or visit our website at www.colorado.edu/buff-onecard.

Changing Your College or Major

If you want to transfer into another CU-Boulder college or school, check with the new dean's office for admission criteria and information on enrollment levels, application procedures, and deadlines. If you have already submitted an IUT application, register as if you have been accepted



EPISCOPALIANS ON CAMPUS

EMCUB: Episcopal Ministries to the University of Colorado, Boulder

Discover Your Spiritual Gifts

Sunday Worship: 5:00 pm
Dinner: 6:00 pm

All Week: Lots of activities and events
Discovery of spiritual gifts
Ways to impact the world

We are at: St. Aidan's Episcopal Church
2425 Colorado Avenue • 443-2503

Rev. Neysa Ellgren - Campus Minister

*Experience the Transforming Touch
of God in Your Life*

College Corner



20% OFF

Any Purchase with Coupon • Expires 6-1-98

On the Hill • Corner of 13th & College • Open Everyday • 303 786-8243

into the new school or college. **NOTE:** You may not be able to register for some courses until you have been accepted into your new school or college. Once you are accepted, you may change your schedule through the drop/add deadline.

If you want to change or declare a major, go to the new major department for the required procedures.

NOTE: If you are or will be receiving financial aid and are working on two majors (same degree) or a major and a minor and don't plan to graduate from both majors (or your major and minor) at the same time, your financial aid may be in jeopardy. For more information, contact the Office of Financial Aid in the basement of Environmental Design, or call (303) 492-5091.

Confidentiality of Student Records

Annual Notice to Students: The Family Educational Rights and Privacy Act (FERPA) affords you certain rights with respect to your education records. They are:

- The right to inspect and review your education records.
- The right to request the amendment of your education records to ensure that they are not inaccurate, misleading, or otherwise in violation of your privacy and other rights.
- The right of consent to disclosures of personally identifiable information contained in your education records, except to the extent that FERPA authorizes disclosure without consent.
- The right to file with the U.S. Department of Education a complaint concerning alleged failures by the University to comply with the requirements of FERPA. This address is:

The Family Compliance Office
 U.S. Department of Education
 600 Independence Avenue, SW
 Washington, DC 20202-4605
 Phone - (202) 260-3887
- The right to obtain a copy of the University's student records policy. You can obtain a copy of the policy in Norlin Library, the Law Library, or the Office of the Registrar.

The following items of student information have been designated by the University of Colorado at Boulder as public or "directory" information: name, addresses, telephone numbers, e-mail address, ID photo, dates of attendance, registration status, class, major field of study, awards, honors, degree(s) conferred, past and present participation in officially recognized sports and activities, physical factors (height, weight) of athletes, and date and place of birth. Such information may be disclosed by the institution at its discretion.

Currently enrolled students may withhold disclosure of directory information under the Family Education Rights and Privacy Act of 1974. To withhold disclosure, students must inquire at the registrar's office.

Credit-Hour Limits and Course-Load Definitions

During the registration period, undergraduate students can register for a maximum of 19 credit hours (15 credit hours for graduate students and 16 credit hours for law students), *including wait-listed courses.*

During the final drop/add period, undergraduates are allowed to register for up to 21 credit hours, *including wait-listed courses.* **NOTE:** A tuition surcharge is assessed for every credit hour added over 18.

For undergraduate students, 12 credit hours is considered a full-time load for financial aid and for enrollment-verification purposes. (Graduate students qualify for full-time status for enrollment verification purposes if they are enrolled for 5 or more hours or any number of thesis hours. Law students need 10 or more hours for full-time status. Check with the Office of Financial Aid for their full- and part-time status definitions for graduate students.)

Credit and Grading Options

You can select or change the following credit and grading options through 5:00 p.m. on January 23.

- **No Credit.** To register for a course on a no-credit basis, call CU Connect and select the no-credit option (see page 10). You still pay full tuition for a no-credit course, but you do not receive a grade. An *NC* will appear on your transcript in place of a grade. Check with your college or

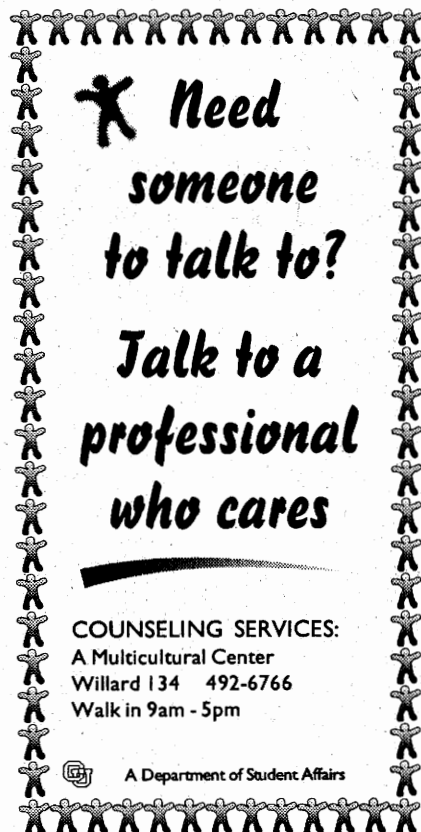

* Need
someone
to talk to?

Talk to a
professional
who cares

COUNSELING SERVICES:
 A Multicultural Center
 Willard 134 492-6766
 Walk in 9am - 5pm

 A Department of Student Affairs

school for policies on no-credit status and how it may be used. **NOTE:** No-credit courses do not count toward full-time enrollment for financial aid purposes.

- **Pass/Fail.** Check with your college or school for the restrictions on the number and types of courses that can be taken pass/fail. To register for a course pass/fail, call CU Connect and select the pass/fail option (see page 10).

Once you have signed up for a course on a pass/fail basis, it is *not* noted on class rosters or final-grade lists, nor should your instructor be notified that you are taking the course pass/fail. You are assigned a grade for the course. A grade of *D-* or above is converted to a *P*; an *F* remains an *F*. Only the *F* is calculated as part of your GPA; a grade of *P* is not counted.

NOTE: If you attempt to change the status of a course from *P* to *P/F* or *NC* by telephone, you will not be able to re-enroll in the course if it is closed or a wait list exists for the course. You can make this change without jeopardizing your enrollment in the course at the registrar's office in Regent 105 (through January 8), or in Regent 1B60 (January 9-23), by filling out a credit-option form.

- **Variable Credit.** All independent study courses and some regular courses are offered on a variable-credit basis (that is, they have a range of minimum and maximum credits). When you call CU Connect to register, enter the number of credit hours you want to receive for the course when prompted. The number of credits can be changed throughout the registration and drop/add periods through 5:00 p.m., Friday, January 23 (the drop/add deadline).

E-Mail the Registrar

Have you ever had an academic records-related or registration-related question but didn't know whom to ask? Or have you ever had a comment you wanted to share with us about one of our programs or processes?

E-mail the registrar's office at registrar@colorado.edu to get some answers or make your comments. Your e-mails will be read by a staff member in the registrar's office and then forwarded to the appropriate person for a response.

Grade Information

To obtain information about grades at the end of the semester:

- Call CU Connect, the telephone registration system, at (303) 938-8110, during regular hours of operation (see page 10). When prompted to enter an application code, enter a "2" to access the grading application. You'll then need to enter the term code for the semester you want to access, followed by your student number and your PIN. Term codes consist of the last two digits in the year followed by one of these numbers:

- 1 = spring
- 4 = summer
- 7 = fall

For **spring semester 1998** grades (available beginning May 21), use the **term code 981**. For fall semester 1997 grades (available beginning December 26), use the **term code 977**.

- Look up your grades on PLUS on the World Wide Web, <http://www.colorado.edu/plus>.
- Check to see if your grades are posted, as many instructors post grades for their courses outside of their offices, the classroom, or the departmental office.
- Order official transcripts at no charge by writing to:

Transcripts
Campus Box 68
University of Colorado, Boulder
Boulder, CO 80309-0068

These can also be ordered through a signed FAX request to (303) 492-4884, or via a telephone request to (303) 492-8987. Your transcript will be mailed out within four working days.

- Order an unofficial transcript for a cost of \$1 (next-day service) or \$5 (same-day service) at the transcript window, Regent lobby, or by calling (303) 492-6907. Unofficial transcripts are not mailed off campus.

Graduation

If you plan to graduate within the next year, you must check with your dean's office for graduation application deadlines and notification procedures.

Graduating students with Federal Perkins/NDSL loans must complete a loan exit interview before leaving the University.

World Wide Web Sites

The UCB web site provides important information regarding registration, a listing of available courses, the final exam schedule, course descriptions, information about the Buff OneCard, tuition, and more.

More than 60 terminals are located in buildings and residence halls throughout the campus. Computing labs in Business, Duane Physics, Economics, Education, Engineering, Environmental Design, Fleming Law, Hellems, Ketchum, Macky, Muenzinger, and Norlin also have web access.

AVAILABLE COURSES

ON THE WORLD WIDE WEB

At any time during the registration and drop/add periods, you can determine which courses are available by accessing the UCB web site from any computer terminal that has web access. Open courses are listed and entries are updated regularly.

Access the main UCB web pages at <http://www.colorado.edu>. Choose *Academic Life* and then choose *Course Availability Listings*.

Available courses offered for spring, all available arts and sciences core courses, and all available courses in order of time offered will be displayed.

DEGREE AUDITS ON THE WORLD WIDE WEB

Degree audits for students in journalism and architecture and planning are available on the World Wide Web. The address is <http://www.colorado.edu/plus>. These students can also order degree audits from their dean's office.

Arts and sciences core audits are also available on the World Wide Web. Arts and sciences students can also order core audits from their dean's office and major audits from their major department.

Degree audits for most students in the College of Business are also available on the World Wide Web or can be ordered from their dean's office.

PLUS: VIEWING YOUR RECORDS ON-LINE

You can view the following information on PLUS (Personal Look Up Services) on the World Wide Web by using your University student number and Personal Identification Number (PIN):

• **NEW!** - your personalized invitation to register for spring semester 1998 (available only if you are currently enrolled for fall semester 1997) which includes your registration time assignment, registration stops, and advising requirements)

- your grades for the two most recent terms
- your degree program information (primary and secondary college, major, and class standing)
- your class schedule for the current term, the two most recent terms, and all future terms for which you have registered
- your current semester billing and financial aid information
- your current addresses
- degree audit (for certain colleges)

Go to <http://www.colorado.edu> (the UCB home page) and choose *Student Life (PLUS)* or go directly to <http://www.colorado.edu/plus/>.

Note: The information on PLUS is normally updated nightly during registration and drop/add periods, and weekly during the rest of the year.

REGISTRAR'S HOME PAGE

The Office of the Registrar now has most of the information that's included in this registration handbook on the World Wide Web. It also includes academic/registration calendars for the next few semesters, final exam schedules, and more. You can access this information via the registrar's home page at <http://registrar.colorado.edu>.

Other Registration Programs

A number of different registrations are held each semester for specific categories of students. If you have questions about any of these registrations, call the number listed in that section or see the *University of Colorado at Boulder Catalog*.

Concurrent Registration

If you plan to take at least one course at CU-Boulder in the fall and cannot register for all courses required for your degree program, you may be able to register concurrently on another CU campus. The course(s) must be required for your degree program, you must have your dean's permission, and enrollment levels must not have been reached on the other campus. Graduate students must have their advisor's approval. If all these conditions are met, you may register on another CU campus for up to two courses or 6 credit hours, whichever is greater.

You cannot register concurrently until the final drop/add period has begun on the other campus. Boulder students pay Boulder tuition rates for all courses.

Concurrent registration forms and instructions are available at the registrar's office in Regent 105 beginning December 29. For information, call (303) 492-8494.

Note to Graduate Students: Check with the Office of the Registrar for exceptions to the home-campus registration requirement and limitation on credit hours at the host campus.

Course Reservation Program

The Course Reservation Program assists you in getting the courses you need to graduate by giving you an opportunity to reserve space in a course and enroll in that course for the next semester before the next registration period begins. All undergraduate courses offered at CU-Boulder that utilize wait lists, except for controlled enrollment courses, are included in the Course Reservation Program.

You are eligible to participate in the Course Reservation Program for *fall semester 1998* if your name is on a wait list for a course as of midnight on January 20, and you don't get enrolled in the course. **NOTE:** This applies only to course wait lists on the Student Information System (SIS), not wait lists that may be kept manually by a department.

If you are on a course wait list as of midnight on January 20, you should plan to come into the registrar's office, Regent 105, 9:00 a.m. to 5:00 p.m., **March 30 - April 3** to register for the course for fall 1998. Registrations will *not* be honored through the Course Reservation Program

24 HOUR HOTLINE 443-7300

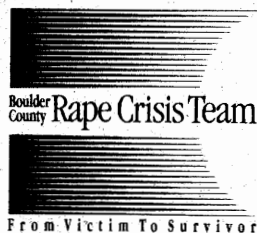

- support
- information
- advocacy
- referral
- prevention
- volunteer opportunities

ad donated by the C.U. Office of the Registrar

after April 3. In addition, all restrictions are honored, and you must clear up any "stops" before registering. You will register for all other fall 1998 courses during your regular registration time assignment.

Faculty and Staff Registration

All permanent faculty and staff members at CU-Boulder may take 1 to 6 credit hours each year without paying tuition. Course work must be taken outside of scheduled working hours or an adjusted work schedule must be established that is acceptable to the employing department. For more information, call (303) 492-4369 or (303) 492-3563.

High School Nondegree Registration

The high school nondegree program is coordinated by the Division of Continuing Education. Registration is held through the SAVE program. For information on availability of courses and eligibility for registration using CU Connect, please call (303) 492-5148.

Late Registration

To be guaranteed enrollment for spring 1998, you must complete registration by **8:00 p.m. on January 8**. Incoming freshmen and transfer students attending the final arts and sciences and business orientation sessions must also complete registration by 8:00 p.m. on January 8. If you do not register by this deadline (this includes graduate students), you are subject to late registration. Only students in open categories are eligible for late registration. In addition, a lower registration priority and a \$50 late fee are applied.

If you are a continuing student, call (303) 492-6970 on January 9 to see if you are eligible for late registration. If you are a new or readmitted student, go to Admissions Operations in Regent 1B65 (303) 492-2451 to check for eligibility. Students who are eligible for late registration must go to the registrar's office in Regent 105 (January 9-23) to be set up for late registration.

Parking Permits and Bicycle Registration

To buy a parking permit, you must bring a photo ID and a valid state motor-vehicle registration form. The cost of a parking permit for autos is \$72, \$96, or \$120; it is \$24 for motorcycles (all prices are subject to change). You can pay with cash, check, or charge it to your tuition and fee bill.

Parking permit sales take place at the Coors Events/Conference Center, Concourse Level, according to the following schedule (subject to change):

January 8 (Thurs.)

8:30 a.m. - 4:00 p.m.

for Kittredge and Williams Village residents, all resident advisors, law students, students with disabilities, and students on assigned lists from departments

January 9 (Fri.)

8:30 a.m. - 4:00 p.m.

for all residence hall students, all resident advisors, law students, students with disabilities, and students on assigned lists from departments

January 11 (Sun.)

9:00 a.m. - 4:00 p.m.

for all students

January 12-14 (Mon.-Wed.)

8:30 a.m. - 4:00 p.m.

for all students

For parking permit information, call (303) 492-3550.

Fall bike registration is held Monday through Friday at the bike kiosk located northeast of Wardenburg Student Health Center. For further information, call (303) 492-2322.

Registering on Another CU Campus

If you want to take course work on another University of Colorado campus but not go through the concurrent registration program, apply for admission to that campus and follow its registration procedures. Check with your dean's office for approval. (Students in the College of Arts and Sciences may not register at the Denver or Colorado Springs campus except in the summer.)

Senior Citizens Auditors Program Registration

All Colorado residents age 55 and older can register in this tuition-free, noncredit program to audit classes on space-available basis. This program is sponsored by the CU-Boulder Alumni Association. Registration for senior auditors is at Koenig Alumni Center, January 20, 9:00 a.m. to 3:00 p.m., and January 21, 9:00 a.m. to noon. Call (303) 492-8484 for information.

Space-Available (SAVE) Registration

Nondegree students (students not currently enrolled in a degree program at CU-Boulder) may take Boulder campus courses on a space-available basis. Register in person at the Coors Events/Conference Center, January 13, 8:30 a.m. to 4:00 p.m. or through CU Connect. After January 13, registration will be at the Continuing Education Office (1221 University) or through CU Connect. For information on registration eligibility, please call (303) 492-5148. Tuition charges are identical to CU-Boulder rates, and payment is due in full upon enrollment.

NOTE: Out-of-state students who want to register for 3 credit hours or less through SAVE are assessed a rate less than the regular out-of-state tuition rate. Degree students must obtain approval from their dean.

Time Out Program

The Time Out Program (TOP) provides an opportunity for you to take a leave from the University for a semester or a year without losing your place in your current college or school. You must be in good academic standing and have your dean's approval. Readmission to the University is guaranteed when you return, providing you meet registration and deposit deadlines. A nonrefundable \$40 application fee is charged. The TOP application deadline for spring semester is **February 25**. More information is available from the Office of the Registrar, Regent 105, (303) 492-8673.

Withdrawal Procedures

If you need to withdraw from spring semester 1998 *before* January 28, fill out a withdrawal form in the registrar's office or write a letter to the Withdrawal Coordinator, Office of the Registrar, Campus Box 7, Boulder, CO 80309-0007. You need not drop your courses; this is done for you.

If you withdraw *after* January 28, you must complete a withdrawal interview to discuss procedures for withdrawing.

If you do not officially withdraw from the University by contacting the registrar's office, failing grades are recorded for all of your courses. **Remember:** Deadlines and rules for withdrawing may vary within each college and school. Check with your dean's office concerning withdrawal rules.

NOTE: If you withdraw from CU-Boulder but plan to return to the Boulder main campus in the future, you must either go on the Time Out Program (see above) or reapply through the Office of Admissions.

Tuition assessments for students with financial aid may differ from those listed on this page. Please check with the Bursar's Office at (303) 492-5381. If deaf or hard of hearing, call (303) 492-3528 (TTY).

Withdrawing students (including students applying for the Time Out Program) with Federal Perkins/NDSL loans must complete a loan exit interview before leaving the University. Failure to do so will result in a stop on your record. This stop will prevent you from receiving a diploma or an academic transcript of work at the University and from registering for any future terms. In order to complete a loan exit interview, contact the University Student Loans department in the Bursar's Office at (303) 492-5571. If deaf or hard of hearing, call (303) 492-3528 (TTY).

WITHDRAWAL DATES

November 3-
January 2

REFUND OR ASSESSMENT SCHEDULE

Full refund of the \$200 enrollment deposit (continuing students only). **Note:** The deadline to withdraw and receive a deposit refund also applies to students planning to go on the Time Out Program. New, readmitted, and transfer students are *not* eligible for a refund.

January 3-
January 28

\$200 in tuition and fees is assessed. (The enrollment deposit is applied to this charge.)

January 29-
February 11

40% of full tuition and fees is assessed, or the \$200 enrollment deposit, whichever is greater.

February 12-
February 25

60% of full tuition and fees is assessed, or the \$200 enrollment deposit, whichever is greater.

February 26
and thereafter

No refund; 100% of tuition and fees due.

SAVE \$30
Per Person
BOOK EARLY

Priced from

\$499

Spring Break

Cancun • Jamaica • Cozumel • Mazatlan • Cabo San Lucas • Caribbean Cruise

James
TravelPOINTS
INTERNATIONAL

1350 College • On-The-Hill
Open M-F 8:30-5:30 and
Saturday 10-2
Downtown: 1745 15th Street

Call: 443-2021 or 442-2340

GET YOUR CU SPIRIT HERE!

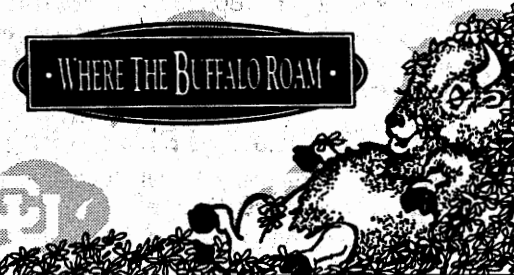

• WHERE THE BUFFALO ROAM •

1320 Pearl Street • 938-1424

BOTH STORES:

- NOVELTY CAPS
- CU APPAREL
- SWEATERS
- TEES
- PRO CAPS
- SUNGLASSES
- CHILDRENS
- CARDS
- MORE!

JACKALOPE

AND COMPANY



1124 Pearl Street • 939-8434

About Course Listings

Understanding Course Numbers

Courses are numbered according to the following guidelines:

1000-2999	Lower-division courses
3000-4999	Upper-division courses
5000-5999	Courses intended for graduate students and qualified undergraduates
6000-8999	Courses open to graduate students only

Enrollment in courses with a 700-799, 800-, or 900-level section number is controlled by each department. The department staff either gives you the five-digit course call number so you can register for the course via CU Connect, enrolls you in the course directly on the computer, or gives you a special action form to take to a central drop/add site (during the final drop/add period *only*) or to the registrar's office.

Understanding Course Listings

The headers at the top of each column of the course listings include:

Core Diamonds—A diamond (◆) appears to the left of courses that fulfill a College of Arts and Sciences core-curriculum requirement. (Refer to the College of Business Degree Requirements brochure for information on courses that fulfill the College of Business core-curriculum requirements.)

Course Title—Often abbreviated; refer to the *University of Colorado at Boulder Catalog* for the complete title and course description.

Section Number—This three-digit number refers to the specific meeting pattern of the course. The three-digit number alone is the lecture number. When an R, L, P, or S precedes the section number, it indicates that the section is a recitation (R), a laboratory (L), a practicum (P) or a studio (S), which must be taken in addition to the lecture. Some courses may have three: lecture, lab, and recitation.

Call Number—The five-digit number, specific to a particular term, that is used for requesting a specific section of a course via CU Connect.

Time/Days—Meeting time and days of the class (M—Monday; T—Tuesday; W—Wednesday; R—Thursday; F—Friday; S—Saturday; and U—Sunday).

Building/Room—The building name and room number where the class meets; this is subject to change. (See this page and the next for the building abbreviations.)

Maximum Enrollment—The maximum number of students allowed to enroll in the course.

When a course has a prerequisite and/or a corequisite, a note (*in italics*) appears just after the course title. Additional course notes are inserted into each course listing, as needed.

Remember: Some courses may not be available to you due to college or school restrictions or class size limitations. In this case, CU Connect will inform you with an appropriate message.

Department Headings - These will include the phone number and the department location.

☐ - **Departments with the computer terminal symbol have terminals available for drop/add** on January 9 (Fri.) and January 12 (Mon.) through January 23 (Fri.). You may go to any of these departments to drop or add courses. (See pages 14-15 for times and for more information about drop/add sites.)

Building Abbreviations

ARMR	Armory
BRKT	Brackett Hall
BUCK	Buckingham Hall—Kittredge Complex
BUS	Business
CARL	Carlson Gymnasium
CDSS	Communication Disorders and Speech Science
CHEM	Chemistry
CHEY	Cheyenne Arapahoe Hall
CIRE	Cooperative Institute for Research in Environmental Sciences
CLRE	Clare Small Arts and Sciences
CONT	Continuing Education
COTT	Cottage No. 1
DALW	Dal Ward
DEN	Denison Arts and Sciences
DLYC	Darley Commons
DUAN	Duane Physics and Astrophysics
DUANE	Duane—West Wing
EC	Engineering Center
ECAD	Engineering Center—Administration Wing
ECAE	Engineering Center—Aerospace Engineering
ECCE	Engineering Center—Civil, Environmental, and Architectural Engineering
ECCH	Engineering Center—Chemical Engineering
ECCR	Engineering Center—Classroom Wing
ECCS	Engineering Center—Computer Science
ECEE	Engineering Center—Electrical Engineering
ECME	Engineering Center—Mechanical Engineering
ECNT	Engineering Center—North Tower
ECON	Economics
ECOT	Engineering Center—Office Tower
ECSL	Engineering Center—Stores and Labs
ECST	Engineering Center—South Tower
EDUC	Education
EKLC	Ekeley Science

EKLE Ekeley—East Wing
 ENV D Environmental Design
 ENVT Coors Events/Conference Center
 ESCI Benson Earth Sciences
 FA Sibell Wolle Fine Arts
 FARR Farrand Hall
 FISK Fiske Planetarium
 GEOL Geology
 GH-3 Research Park Greenhouse
 GUGG Guggenheim
 HALE Hale Science
 HALL Hallet Hall
 HEND Henderson Building (Museum)
 HLMS Hellems Arts and Sciences
 HPHY Health Physics Lab
 HUNT Hunter Science
 ITLL Drescher Undergraduate Engineering
 JILA Joint Institute for Laboratory Astrophysics
 KITT Kittredge
 KTCH Ketchum Arts and Sciences
 LAW Fleming Law
 LIBR Norlin Library
 MAIN Old Main

MATH Mathematics
 MCDB Molecular, Cellular, and Developmental Biology
 MCKY Macky Auditorium
 MKNA McKenna Languages
 MUEN Muenzinger Psychology
 MUS Imig Music
 OBSV Sommers-Bausch Observatory
 OFF Off Site—See Department
 PORT Porter Biosciences, MCDB
 RAMY Ramaley Biology
 STAD Stadium Building
 SWLL Sewall Hall
 TCOM Telecommunications Center
 THTR University Theatre
 UMC University Memorial Center
 WDBY Woodbury Arts and Sciences
 WLRD Willard Hall—South Wing

Study Abroad Study Abroad Study Abroad Study Abroad

Over 100 ways to wear out your new sneakers?

**STUDY ABROAD! CU Study Abroad now
has over 100 programs in Asia, Africa,
Australia, Europe, Latin America and many
places in between!**

- **Financial aid available**
- **Earn CU-Boulder in-residence credit**
- **Go for a year, summer or semester**
- **Over 60 programs with no language prerequisite!**



Office of International Education, Southwest basement of the Environmental Design Building, 1B-01,
 Monday through Friday, 9:00 to noon and 1:00 to 5:00 492-7741,
 Web: <http://www.colorado.edu/OIE/StudyAbroad> Email: studyabr@colorado.edu

University of Colorado at Boulder

Core Course
Department
Course Number
Credits
Course Title

Sec. Number
Call Number
Time/Days

Bldg/Room

Instructor

Max.
Enrollment

College of Architecture and Planning -

Environmental Design 168 (492-7711)

ENROLLMENT IN ARCHITECTURE OR ENVIRONMENTAL DESIGN COURSES MAY BE LIMITED TO STUDENTS WITHIN THE COLLEGE ONLY, UNLESS OTHERWISE INDICATED. INDEPENDENT STUDY COURSE WORK IS AVAILABLE. PLEASE CONSULT THE DEPARTMENT OFFICE FOR FURTHER INFORMATION. COURSE OFFERINGS ARE SUBJECT TO CANCELLATION IF ENROLLMENTS ARE INSUFFICIENT.

Architecture

ANY STUDENT WITH THREE UNEXCUSED ABSENCES DURING THE SCHEDULE ADJUSTMENT PERIOD MAY BE ADMINISTRATIVELY DROPPED. IT IS THE STUDENT'S RESPONSIBILITY TO DROP ALL COURSES THEY DO NOT PLAN TO ATTEND BY THE PUBLISHED DEADLINES.

ARCH 3214	3	HIST & THEOR OF ARCH 2	001	10524	1100AM-1215PM TR	CHEM 142	170
ARCH 4010	6	ARCH APPREC/DESIGN	001	10525	0300PM-0550PM M	ENVD 122	25
					0300PM-0515PM W	ENVD 122	

Environmental Design

ANY STUDENT WITH THREE UNEXCUSED ABSENCES DURING THE SCHEDULE ADJUSTMENT PERIOD MAY BE ADMINISTRATIVELY DROPPED. IT IS THE STUDENT'S RESPONSIBILITY TO DROP ALL COURSES THEY DO NOT PLAN TO ATTEND BY THE PUBLISHED DEADLINES. SELECTED COURSES IN THIS DEPARTMENT HAVE A COURSE FEE OF \$30-45 FOR SPECIALIZED SUPPLIES AND EQUIPMENT (REFER TO THE TUITION AND FEES SECTION OF THIS HANDBOOK).

I. Studio

ENVD 2000	6	ENVD AND COMM STUDIO	010	0900AM-0950AM MWF	ENVD 120	PA SAPORITO	54
			020	142581000AM-1150AM MWF	ENVD 120		18
			L012	14259 1000AM-1150AM MWF	ENVD 120		18
			L013	14260 1000AM-1150AM MWF	ENVD 120		18
6		ENVD AND COMM STUDIO	020	0200PM-0250PM MWF	ENVD 120	PA SAPORITO	54
0		LAB	L021	14262 0300PM-0450PM MWF	ENVD 120		18
			L022	14263 0300PM-0450PM MWF	ENVD 120		18
			L023	14264 0300PM-0450PM MWF	ENVD 120		18
ENVD 2110	6	ARCH STUDIO 1	010	0100PM-0150PM MWF	ENVD 120	BT REX	60
			L011	14269 0200PM-0350PM MWF	SEE DEPT	BT REX	15
			L012	14270 0200PM-0350PM MWF	SEE DEPT		15
			L013	14271 0200PM-0350PM MWF	SEE DEPT		15
			L014	14272 0200PM-0350PM MWF	SEE DEPT		15
ENVD 2120	6	PLANNING STUDIO 1	010	0200PM-0250PM MWF	SEE DEPT		15
			L011	14274 0300PM-0450PM MWF	SEE DEPT		15
ENVD 3210	6	ARCH STUDIO 2	010	0900AM-0950AM MWF	ENVD 122		60
			L011	14286 1000AM-1150AM MWF	ENVD 122		15
			L012	14287 1000AM-1150AM MWF	SEE DEPT		15
			L013	14288 1000AM-1150AM MWF	SEE DEPT		15
			L014	14289 1000AM-1150AM MWF	SEE DEPT		15
ENVD 4300	3	UNIVERSAL DESIGN	001	14358 0900AM-1140AM F	ENVD 102	C HUNTER	15
ENVD 4310	6	ARCH STUDIO 3	010	0100PM-0150PM MWF	SEE DEPT		60
			L011	14360 0200PM-0350PM MWF	SEE DEPT		15
			L012	14361 0200PM-0350PM MWF	SEE DEPT		15
			L013	14362 0200PM-0350PM MWF	SEE DEPT		15
			L014	14363 0200PM-0350PM MWF	SEE DEPT		15

Core Course
Department
Course Number
Credits
Course Title

Sec. Number
Call Number
Time/Days

Bldg/Room

Instructor

Max.
Enrollment

ENVD 4322	3	TPC-MODEL BUILDING	001	23609	0930AM-1045AM TR	ENVD 211	E MORRIS	18
ENVD 4352	3	SPEC TOPICS:COMPUT METH	001	14369	0330PM-0445PM TR	ENVD 122	R MCCALL	15
		TPC-FUTURE OF CAD	002	14370	0500PM-0615PM TR	ENVD 211		15
		DESIGNING WITH COMPUTERS	003	14371	0330PM-0445PM TR	ENVD 211	OD BEARD	15
		TPC-FORM Z	004	23878	1000AM-1115AM MW	ENVD 211	BR NEIMAN	15
		POETIC POTENTIAL OF COMP						

IV. Physical Factors

ENVD 4023	3	ENVIR IMPACT ASSESSMENT	001	14350	0200PM-0315PM TR	ENVD 102	SW HAVLICK	25
ENVD 4363	3	SUSTAINABLE GROWTH?	001	14376	0530PM-0810PM T	ENVD 122	EG ARIAS	15

V. History and Theory

ENVD 1014	3	INTRO TO ENVD	001	14256	1100AM-1215PM TR	F A N141	LK LOFTIN	150
ENVD 3124	3	ISSUES IN PLANNING	001	23245	0200PM-0315PM TR	ENVD 122	FH SANCAR	30
ENVD 4364	3	CULT'L HERITAGES IN ENVD	001	14379	0600PM-0830PM M	ENVD 122	C LANIER	20
ENVD 4764	3	INTRO ARCH THRY/CRIT	001	23475	0930AM-1045AM TR	ENVD 102	M JENSON	12
ENVD 4824	3	SENIOR PLANNING SEMINAR	001	14387	0600PM-0850PM W	ENVD 122	SW HAVLICK	15

VI. Technology and Practice

ENVD 3015	3	HISTORIC PRESERV TECH	001	14280	0530PM-0810PM T	ENVD 120	R FISHER	30
ENVD 3115	3	INTRO BUILD MAT/SYSTEMS	001	14283	0330PM-0445PM TR	ESCI 180	R MARTIN	160
ENVD 4005	3	LAND,LAW&SUSTAINABILITY	001	14349	0630PM-0900PM R	ENVD 120	MI JEFFERY	25
ENVD 4035	3	SOLAR&SUSTAINABLE DESIGN	001	14352	1100AM-1215PM TR	ENVD 120	F ANDREAS	40

College of Arts and Sciences - Old Main 1B-85 (492-7885)

YOU ARE NOT GUARANTEED YOUR PLACE IN A COURSE IF YOU DO NOT ATTEND REGULARLY DURING THE DROP/ADD PERIOD OR IF YOU DO NOT HAVE THE PROPER PREREQUISITES. IT IS YOUR RESPONSIBILITY TO KNOW WHETHER OR NOT YOU ARE STILL REGISTERED IN EACH OF YOUR CLASSES AT THE END OF THE DROP/ADD PERIOD.

Afro-American Studies

SEE ETHNIC STUDIES

American Indian Studies

SEE ETHNIC STUDIES

American Studies

AMST 2010	3	THEME AMR CULT/1865-PRES	001	10114	1230PM-0145PM TR	HLMS 201	L BERNSTEIN	80
AMST 3950	3	CRIT THINK/AMER STUDIES	001	23083	0330PM-0600PM T	CHEM 145	L BERNSTEIN	20
AMST 4950	3	SEM IN AMERICAN STUDIES	001	23027	0200PM-0315PM TR	F A N185		20



ENVD 4320 6	PLANNING STUDIO 3	010	0100PM-0150PM MW	SEE DEPT		30
	LAB	L011 14367	0200PM-0530PM MW	SEE DEPT		15
		L012 22201	0200PM-0530PM MW	SEE DEPT		15
ENVD 4410 6	ARCH STUDIO 4	010	0100PM-0150PM MWF	SEE DEPT	BR NEIMAN	15
	LAB	L011 14381	0200PM-0350PM MWF	SEE DEPT	BR NEIMAN	15

ii. Social Factors

ENVD 2001 3	INTR SOC FACTORS IN ENVD	001	14265 0800AM-0915AM TR	DUAN G020	JB JUHASZ	200
ENVD 3001 3	ENVIRONMENT AND BEHAVIOR	001	14276 0200PM-0315PM TR	HLMS 199	K ONARAN	90
ENVD 4311 3	HOUSNG POLICIES & PRACT	001	14364 0920AM-1150AM M	ENVD 102		20
ENVD 4361 3	ARCH: PERSON & SOCIETY	001	23879 0400PM-0450PM MWF	SEE DEPT	JB JUHASZ	20

iii. Methods and Techniques

ENVD 1002 4	ENVD MEDIA	010	0900AM-0950AM MW	SEE DEPT	K VLAHOS	54
	LAB	L011 14247	1000AM-1150AM MW	SEE DEPT		18
		L012 14248	1000AM-1150AM MW	SEE DEPT		18
		L013 22009	1000AM-1150AM MW	SEE DEPT		18
	ENVD MEDIA	020	0200PM-0250PM MW	SEE DEPT	K VLAHOS	54
	LAB	L021 14250	0300PM-0450PM MW	SEE DEPT		18
		L022 14251	0300PM-0450PM MW	SEE DEPT		18
		L023 14252	0300PM-0450PM MW	SEE DEPT		18
ENVD 2052 3	COMPUTERS IN ARCH & PLAN	001	14266 0500PM-0615PM MW	ENVD 211	TR GRIMES	15
		002	14267 0330PM-0445PM MW	ENVD 211	TR GRIMES	15
ENVD 2152 3	GIS FOR PLANNERS	001	23767 1230PM-0145PM TR	ENVD 122	J BARBOUR	15
ENVD 3002 4	DESIGN THEORY & METHODS	010	1230PM-0145PM TR	ECCR 245	R MCCALL	64
	RECITATION	R011 14278	0200PM-0250PM T	ENVD 120	R MCCALL	32
		R012 14279	0200PM-0250PM R	ENVD 120	R MCCALL	32
ENVD 3022 3	TECHNICAL PHOTOGRAPHY	001	14281 1230PM-0145PM TR	ENVD 120		24
ENVD 3112 3	RSCH ISS/PROG FOR ARCH	001	14282 0330PM-0445PM TR	ENVD 120		60
ENVD 3152 3	INTRO TO AUTOCAD	001	14284 0800AM-0915AM MW	ENVD 213	JR BRINKLEY	20
ENVD 3212 3	COLOR THEORY	010	0200PM-0315PM TR	SEE DEPT	A HARLOW	20
	LAB	L011 14291	0320PM-0350PM TR	SEE DEPT	A HARLOW	20
ENVD 3252 3	COMP GRAPHIC PROGRAMMING	001	14292 1100AM-1215PM TR	ENVD 122		20
ENVD 4112 3	ARCH GRAPHICS 1	001	14353 0330PM-0600PM T	SEE DEPT	P XU	20
ENVD 4122 3	ADV TECHNICAL PHOTOG	001	14354 0930AM-1045AM TR	ENVD 122	L LICKTEIG	15
ENVD 4152 3	ADVANCED AUTOCAD	001	14355 0930AM-1045AM MW	ENVD 213	JR BRINKLEY	20
ENVD 4192 3	IMPRV IMAGING ABILITY 2	001	14356 0330PM-0600PM R	CHEM 145	A ELLIS	15
ENVD 4212 3	PRESENT & CONSTR DRAWING	001	14357 1230PM-0145PM TR	ENVD 102	P HUTTON	20
					A FORD	

◆ Indicates an arts and sciences core course. Indicates a department drop/add site (January 9-23)



Anthropology - Hale 350 (492-2547)

THIS DEPARTMENT PRIMARILY USES RESEQUENCED WAIT LISTS. (SEE "WAIT LISTS" IN THE FRONT OF THIS SCHEDULE.) INDEPENDENT STUDY COURSE WORK IS AVAILABLE. PLEASE CONSULT THE DEPARTMENT OFFICE FOR FURTHER INFORMATION. GRADUATE STUDENTS NEEDING TO REGISTER FOR MASTER'S THESIS, MASTER'S DEGREE CANDIDATE, OR DOCTORAL THESIS, PLEASE CONSULT THE DEPARTMENT OFFICE FOR FURTHER INFORMATION. COURSES AT THE 6000, 7000, AND 8000 LEVEL ARE OPEN TO GRADUATE STUDENTS ONLY. INSTRUCTOR'S CONSENT IS REQUIRED. SELECTED COURSES IN THIS DEPARTMENT HAVE A COURSE FEE OF \$21 FOR SPECIALIZED SUPPLIES AND EQUIPMENT (REFER TO THE TUITION AND FEES SECTION OF THIS HANDBOOK).

◆ ANTH 1100 3	EXPLR NONWEST CULT/TAMIL	010	1230PM-0120PM TR	MCDB A2B70	P LAWRENCE	100
	RECITATION	R011 23822	0330PM-0420PM T	HLMS 251		25
		R012 23823	0200PM-0250PM M	KTCH 119		25
		R013 23824	0900AM-0850AM T	GUGG 2		25
		R014 23825	0400PM-0450PM M	HALE 260		25
◆ ANTH 1120 3	NONWEST CULT-HOPI/NAVAJO	001	10131 0200PM-0315PM TR	GUGG 205	DE WALKER	10
◆ ANTH 1140 3	EXPLN/NONWEST CULT/MAYA	010	0200PM-0250PM MW	HALE 270	RC CARLSEN	200
	RECITATION	R011 10133	1200PM-1250PM M	LIBR M300D		25
		R012 10134	0400PM-0450PM M	HALE 236		25
		R013 10135	0800AM-0850AM T	LIBR M300D		25
		R014 10136	0330PM-0420PM T	STAD 135		25
		R015 23826	0330PM-0420PM R	HLMS 251		25
		R016 23827	1000AM-1050AM W	KTCH 118		25
		R017 23828	0800AM-0850AM R	GUGG 2		25
		R018 23829	0400PM-0450PM W	HALE 260		25
◆ ANTH 1150 3	REGIONAL CULTURES AFRICA	001	10141 0930AM-1045AM TR	HALE 270	JT MCCABE	200
◆ ANTH 2020 3	INTRO TO PHYSICAL ANTH 2	001	10142 0900AM-0950AM MWF	HALE 270	W WILSON	200
		002	10143 1000AM-1050AM MWF	HALE 270	ML SAUTHER	200
		003	10144 0930AM-1045AM TR	MCDB A2B70	DP VAN GERVEN	190
◆ ANTH 2040 1	LAB IN PHYSICAL ANTH 2	001	10145 0800AM-0950AM T	HALE 246		16
	FIRST WEEK.	002	10146 1000AM-1150AM T	HALE 246		16
		003	10147 1200PM-0150PM T	HALE 246		16
		004	10148 0200PM-0350PM T	HALE 246		16
		005	10149 0800AM-0950AM W	HALE 246		16
		006	10150 1000AM-1150AM W	HALE 246		16
		007	10151 0100PM-0250PM W	HALE 246		16
		008	10152 0300PM-0450PM W	HALE 246		16
		009	10153 0800AM-0950AM R	HALE 246		16
		010	10154 1000AM-1150AM R	HALE 246		16
		011	10155 1200PM-0150PM R	HALE 246		16
		012	10156 0200PM-0350PM R	HALE 246		16
		013	10157 0800AM-0950AM F	HALE 246		16
		014	10158 1000AM-1150AM F	HALE 246		16
		015	10159 1200PM-0150PM F	HALE 246		16
		016	10160 0200PM-0350PM F	HALE 246		16
◆ ANTH 2060 4	HONORS - HUMAN ORIGINS 2	880	0930AM-1045AM TR	MCDB A2B70	DP VAN GERVEN	15
	PLEASE SEE THE HONORS PROGRAM OFFICE, LIBR M400C, FOR ELIGIBILITY AND REGISTRATION INFORMATION.	881	0200PM-0315PM T	LIBR N424A		15
		881	0930AM-1045AM TR	MCDB A2B70	DP VAN GERVEN	15
			0200PM-0315PM R	LIBR N424A		
ANTH 2080 3	ANTHROPOLOGY OF GENDER	001	10164 0800AM-0915AM TR	HALE 260	SE ERIKSON	40

Sections 700-899 are controlled enrollment - see department for eligibility

Core Course Department	Course Number	Credits	Course Title	Sec. Number	Call Number	Time/Days	Bldg/Room	Instructor	Max. Enrollment			
ANTH 2100	3	0	FRONTIERS OF CULT ANTH	010		0200PM-0250PM MW	HLMS 201	R HALY	94			
			RECITATION	R011	23060	1200PM-1250PM W	EDUC 231		24			
			R012	23061	0400PM-0450PM M	KTCH 118		24			
			R013	23062	0900AM-0950AM F	GEOL 114		23			
			R014	23063	0200PM-0250PM F	HLMS 201		23			
ANTH 2200	3	0	INTRO TO ARCHAEOLOGY	010		1100AM-1150AM MWF	F A N141	RH WILSHUSEN	100			
			RECITATION	R011	10167	0100PM-0150PM M	EKLC E1B50		25			
			R012	10168	0300PM-0350PM M	EDUC 138		25			
			R013	10169	0200PM-0250PM W	EKLC E1B50		25			
			R014	10170	0400PM-0450PM W	HALE 236		25			
ANTH 2300	3	3	CIV OF ANCIENT NEAR EAST	001	22864	1000AM-1050AM MWF	HALE 260	BA AYAD	40			
ANTH 3000	3	0	PRIMATE BEHAVIOR	PREREQS ANTH 2010-2020 OR EPOB 1210-1220 AND JR STANDING.								
			001	10172	0900AM-0950AM MWF	HALE 230	DL GREENE	88			
			002	10173	1200PM-1250PM MWF	HALE 230	ML SAUTHER	88			
			001	22820	1200PM-1250PM MWF	HALE 240	JR MCGOODWIN	40			
			001	22797	1230PM-0145PM TR	HALE 230	P SHANKMAN	88			
ANTH 3110	3	3	ETHNOG MEX/CENTRAL AMER	001	22820	1200PM-1250PM MWF	HALE 240	JR MCGOODWIN	40			
ANTH 3160	3	3	PEOPLES SOUTH PACIFIC	001	22797	1230PM-0145PM TR	HALE 230	P SHANKMAN	88			
ANTH 4020	3	0	EXPLORATIONS IN ANTHRO	PREREQ 15 HOURS ANTH COURSEWORK. SAME AS ANTH 5020.								
			TPC-GLOBAL CULTURE	001	10174	1200PM-1250PM MWF	GUGG 205	L WHITE	40			
			TPC-GENDER/ECON DEVELOP	002	23003	0300PM-0350PM MWF	ECON 117	PD FOSS	40			
			TPC-HUMAN DIVERSITY	003	23010	1100AM-1150AM MWF	HALE 240	DL GREENE	40			
			TPC-LANGUAGE AND CULTURE	004	23014	0200PM-0430PM R	HALE 455	D KASCHUBE	16			
ANTH 4110	3	0	HUMAN PALEONTOLOGY	PREREQS ANTH 2010-2020 OR EPOB 1210-1220. SAME AS ANTH 5110.								
			001	22796	1000AM-1050AM MWF	HALE 230	HB COVERT	88			
			ANTH 4120	3	3	ADVANCED PHYSICAL ANTH	PREREQS ANTH 2010-2020 OR EPOB 1210-1220. SAME AS ANTH 5120.					
			ANTH 4180	3	0	ANTH PRSPECT/CONTEMP ISS	PREREQS BACKGROUND KNOWLEDGE OF GENERAL AREAS IN ANTH, JR/SR STANDING, AND INSTRUCTOR CONSENT. SECTION 880 IS AN HONORS PROGRAM COURSE. PLEASE SEE THE HONORS PROGRAM OFFICE, LIBR M400C, FOR ELIGIBILITY AND REGISTRATION INFORMATION.					
						TPC-BIOL BASIS HUM BEHAV	001	10179	1200PM-1250PM MWF	HALE 260	W WILSON	25
TPC-ARCHAEOL & THE PUBLIC	002	10180				0200PM-0250PM MWF	HALE 240	RH WILSHUSEN	25			
ANTH PERSP-EVOL WARFARE	003	23357				1100AM-1150AM MWF	HALE 455	JQ PATTON	20			
ANTH PERSP/ISSUES:HONORS	880					0100PM-0330PM F	LIBR N424A	HB COVERT	15			
ANTH 4260	3	0	ARCH OF INTERAREA	PREREQ ANTH 2200. SAME AS ANTH 5260.								
			001	23009	0930AM-1045AM TR	HALE 235	FW LANGE	15			
			ANTH 4270	3	3	PLAINS ARCHAEOLOGY	PREREQ ANTH 2200 OR 2270. SAME AS ANTH 5270.					
			001	22862	1000AM-1050AM MWF	GUGG 206	DB BAMFORTH	37			
			ANTH 4430	3	3	BIBLICAL ARCHAEOLOGY	SAME AS ANTH 5430.					
ANTH 4500	3	0	CROSS-CULT ASPECTS DEVEL	SAME AS ANTH 5500.								
			RECITATION	R011	10187	0400PM-0450PM M	CLRE 212	RA HACKENBERG	88			
			R012	10188	0100PM-0150PM F	HALE 230		22			
			R013	10189	0900AM-0950AM W	CLRE 211		22			
			R014	10190	0300PM-0350PM W	EDUC 138		22			
ANTH 4520	3	0	SYMBOLIC ANTHROPOLOGY	PREREQ ANTH 2100.								
			001	23011	0330PM-0445PM TR	HALE 240	DB MCGILVRAY	25			
			ANTH 4530	3	3	THEOR FNDTN SOCIOCL ANTH	PREREQ ANTH 2100 OR INSTRUCTOR CONSENT. SAME AS ANTH 5530.					
			001	10191	0930AM-1045AM TR	HALE 260	DB MCGILVRAY	20			
			ANTH 4570	3	3	MARITIME PEOPLES	SAME AS ANTH 5570.					
ANTH 4600	3	0	HUM ECOL.CULTUR ASPECTS	001	22859	0900AM-0950AM MWF	HALE 260	JR MCGOODWIN	40			
			ANTH 4720	3	3	DEPT HONORS IN ANTH 2	001	23013	0200PM-0315PM TR	HALE 260	JT MCCABE	40
			800		TBA		DP VAN GERVEN	10			
			ANTH 5020	3	3	EXPLORATIONS IN ANTHRO	SAME AS ANTH 4020.					
			004	23072	0200PM-0430PM R	HALE 455	D KASCHUBE	16			
ANTH 5110	3	0	HUMAN PALEONTOLOGY	SAME AS ANTH 4110.								
			001	23073	1000AM-1050AM MWF	HALE 230	HB COVERT	88			

Core Course Department	Course Number	Credits	Course Title	Sec. Number	Call Number	Time/Days	Bldg/Room	Instructor	Max. Enrollment			
APPM 2350	4	0	CALCULUS 3 FOR ENGINEERS	PREREQ APPM 1360 OR MATH 2300. SIMILAR TO MATH 2400. EVENING EXAMS WILL BE GIVEN FEB. 18, MARCH 18, AND APRIL 22 AT 5:30 PM.								
			RECITATION	010		1100AM-1150AM MWF	ECCR 265	S HEROD	142			
			R011	10406	0800AM-0850AM R	KTCH 207		23			
			R012	23707	1100AM-1150AM R	STAD 112		24			
			R013	10408	1000AM-1050AM R	KTCH 207		24			
APPM 2360	4	0	CALCULUS 3 FOR ENGINEERS	020		1200PM-1250PM MWF	ECCR 245	CL I	96			
			RECITATION	R021	10413	0900AM-0950AM R	ECCR 108		24			
			R023	10415	1100AM-1150AM R	KTCH 207		24			
			R024	10416	0200PM-0250PM R	KTCH 207		24			
			R025	10417	1200PM-1250PM R	MUEN E130		24			
APPM 2360	4	0	INTRO LINEAR ALG-DIFF EQ	PREREQ APPM 1360 OR MATH 2300 WITH GRADE OF C OR BETTER. EVENING EXAMS WILL BE GIVEN ON FEB. 18, MARCH 18, AND APRIL 22 AT 7:30 PM.								
			RECITATION	020		1200PM-1250PM MWF	ECCR 265	J BEBERNES	124			
			R021	10423	0800AM-0850AM R	ECCR 108		24			
			R022	23643	0800AM-0850AM R	ECCR 116		25			
			R023	10424	0100PM-0150PM R	ECCR 108		25			
APPM 2450	1	0	CALCULUS 3 FOR ENGNRS	001	23710	0830AM-0920AM T	ECCR 244		20			
			002	23711	1130AM-1220PMT	ECCR 244		20			
			003	23712	1230PM-0120PM T	ECCR 244		20			
			001	23682	0930AM-1020AM T	ECCR 244		20			
			002	23683	1030AM-1120AM T	ECCR 244		20			
APPM 2460	1	0	DIFFERENTIAL EQUATIONS	003	23686	0130PM-0220PM T	ECCR 244		20			
			APPM 2450	1	1	CALCULUS 3 FOR ENGNRS	PREREQ APPM 2350 AND 2360. SIMILAR TO MATH 3130.					
			001	10447	0100PM-0150PM MWF	ECCR 108	RW EASTON	27			
			APPM 3570	3	3	APPLIED PROBABILITY	PREREQ APPM 2350 OR MATH 2400. CREDIT MAY NOT BE RECEIVED FOR BOTH APPM 3570 AND ECEN 3810 OR FOR BOTH APPM 3570 AND MATH 4510.					
			001	10448	1000AM-1050AM MWF	ECCR 155	JA WILLIAMSON	48			
APPM 4120	3	0	OPERATIONS RESEARCH	PREREQS LINEAR ALGEBRA, MATH 3130 OR APPM 3310. SAME AS APPM 5120, AND MATH 4120/5120.								
			001	23699	1100AM-1150AM MWF	BUS 251	RK GOODRICH	15			
			APPM 4360	3	3	METHDS IN APPLIED MATH 2	PREREQ APPM 4350 OR INSTRUCTOR CONSENT. SAME AS APPM 5360.					
			001	10449	0200PM-0250PM MWF	ECCR 108	M ABLOWITZ	28			
			APPM 4520	3	3	INTRO TO MATH STATISTICS	PREREQ 1 SEMESTER OF CALCULUS-BASED PROBABILITY, MATH 4510, APPM 3570, OR APPM 4560. SAME AS APPM 5520 AND MATH 4520/5520.					
APPM 4570	3	0	STATISTICAL METHODS	PREREQ CALCULUS 2. SAME AS APPM 5570.								
			001	10451	0100PM-0150PM MWF	ECCR 118	JA WILLIAMSON	20			
			APPM 4580	3	3	STAT APPLIC SOFTWARE METH	PREREQ 1 SEMESTER STATISTICS. SAME AS APPM 5580.					
			001	10452	1200PM-1250PM MWF	ECCR 1B55	A DOUGHERTY	48			
			APPM 4650	3	3	INTERMED NUMERICANALY 1	PREREQS APPM 2360; AND APPM 3310 OR MATH 3130. SAME AS MATH 4650.					
.....	001	10454	0100PM-0150PM MWF	ECCR 110	JH WOLKOWISKY	25						

ANTH 5120 3	ADVANCED PHYSICAL ANTH	001	PREREQS ANTH 2010-2020 OR EPOB 1210-1220. SAME AS ANTH 4120.	10250	1230PM-0145PM TR	HALE 455	ML SAUTHER	4
ANTH 5130 3	ADVANCED OSTEOLOGY	001	PREREQS ANTH 2010-2020.	23044	0200PM-0430PM W	HALE 146	D MULHERN	10
ANTH 5260 3	ARCH OF INTER AREA	001	SAME AS ANTH 4260.	23078	0930AM-1045AM TR	HALE 235	FW LANGE	15
ANTH 5270 3	PLAINS ARCHAEOLOGY	001	SAME AS ANTH 4270.	23074	1000AM-1050AM MWF	GÜGG 206	DB BAMFORTH	37
ANTH 5390 3	RESEARCH METHODS ARCH 1	001	PREREQ ANTH 2200.	10253	0100PM-0330PM T	HALE 256	CM CAMERON	15
ANTH 5400 3	RESEARCH METHODS ARCH 2	001	PREREQ ANTH 2200.	23006	1200PM-0230PM W	HALE 455	CM CAMERON	15
ANTH 5430 3	BIBLICAL ARCHAEOLOGY	001	SAME AS ANTH 4430.	23075	1100AM-1150AM MWF	HALE 260	BA AYAD	40
ANTH 5500 3	CROSS-CULT ASPECTS DEVEL	010	ADDITIONAL TIME REQUIRED OUTSIDE OF LECTURE.	23076	0100PM-0150PM MW	HALE 230	RA HACKENBERG	88
ANTH 5530 3	THEOR FNDTN SOCIOCL ANTH	001	SAME AS ANTH 4530.	10254	0930AM-1045AM TR	HALE 260	DB MCGILVRAY	7
ANTH 5570 3	MARITIME PEOPLES	001	SAME AS ANTH 4570.	23077	0900AM-0950AM MWF	HALE 260	JR MCGOODWIN	40
ANTH 5770 3	CORE COURSE: ARCHAEOLOGY	001	PREREQ ANTH GRAD STANDING.	10257	0100PM-0330PM M	HALE 455	DB BAMFORTH	15
ANTH 7000 3	SEM-GRANT PROPOSAL WRIT	001	TBA	10324	TBA		B VOORHIES	15
ANTH 7010 3	SEM-ETHNOLOGICAL THEORY	001		10325	1200PM-0230PM F	HALE 455	P SHANKMAN	15
ANTH 7020 3	SEM-PHYSICAL ANTHROPOLOGY	001		23008	0900AM-1130AM T	HALE 455	DL GREENE	15
ANTH 7300 3	SEM-RES METH CULT ANTH	001		23012	0200PM-0430PM T	HALE 455	RA HACKENBERG	15

Applied Math - EC OT 225 (492-4668)

◆	APPM 1350 4	CALCULUS 1 FOR ENGINEERS	PREREQS TWO YEARS OF HIGH SCHOOL ALGEBRA, ONE YEAR OF GEOMETRY, ONE-HALF YEAR OF TRIGONOMETRY OR APPROVAL BY FACULTY ADVISOR. SIMILAR TO MATH 1081, MATH 1300, AND MATH 1310. EVENING EXAMS WILL BE GIVEN ON FEB. 18, MARCH 18, AND APRIL 22 AT 5:30 PM.	010	0800AM-0850AM MWF	ECCR 1B51	JA NORRIS	45
		0	RECITATION	R011 10372	0800AM-0850AM T	KTCH 207		22
				R014 10374	0900AM-0950AM T	KTCH 207		23
	4	CALCULUS 1 FOR ENGINEERS		020	0100PM-0150PM MWF	ECCR 245	CLI	69
		0	RECITATION	R021 10376	0900AM-0950AM T	ECCR 108		23
				R024 10378	0200PM-0250PM T	KTCH 207		23
				R025 10379	1100AM-1150AM T	ECCR 108		23
	APPM 1360 4	CALCULUS 2 FOR ENGINEERS	PREREQ CALCULUS 1 WITH GRADE OF C OR BETTER. SIMILAR TO MATH 1320, 2300 AND 2310. EVENING EXAMS WILL BE GIVEN ON FEB. 18, MARCH 18, AND APRIL 22 AT 7:30 PM.	010	0800AM-0850AM MWF	ECCR 200	H LOMELI	76
		0	RECITATION	R011 10381	0800AM-0850AM T	ECCR 108		19
				R014 10382	1200PM-1250PM T	KTCH 207		19
				R016 10384	1200PM-1250PM T	MUEN E130		19
				R017 10385	1000AM-1050AM T	KTCH 207		19
	4	CALCULUS 2 FOR ENGINEERS		020	1100AM-1150AM MWF	ECCR 1B40	H LOMELI	128
		0	RECITATION	R022 10388	0800AM-0850AM T	MUEN E130		21
				R023 23714	1100AM-1150AM T	STAD 112		22
				R024 10389	0900AM-0950AM T	MUEN E130		21
				R025 10390	1200PM-1250PM T	ECCR 108		22
				R026 10391	0100PM-0150PM T	KTCH 207		21
				R027 10392	1000AM-1050AM T	ECCR 108		21
	4	CALCULUS 2 FOR ENGINEERS		030	0100PM-0150PM MWF	ECCR 265	H SEGUR	142
		0	RECITATION	R031 10395	1000AM-1050AM T	MUEN E130		20
				R032 10396	0200PM-0250PM T	ECCR 108		20
				R033 10397	1100AM-1150AM T	MUEN E130		20
				R034 10398	0100PM-0150PM T	ECCR 108		20
				R035 10399	0100PM-0150PM T	MUEN E130		21
				R037 10400	0200PM-0250PM T	MUEN E130		20
				R038 10401	1100AM-1150AM T	KTCH 207		21

◆ Indicates an arts and sciences core course. □ Indicates a department drop/add site (January 9-23)

APPM 4660 3	INTERMED NUMERIC ANALY 2	001	PREREQ APPM 4650. SAME AS MATH 4660.	10455	1100AM-1150AM MWF	ECCR 133	T DRISCOLL	25	
APPM 4955 3	SEMINAR IN APPLIED MATH	001	PREREQ APPM 3310 OR MATH 3130. IT IS ALSO RECOMMENDED THAT STUDENTS TAKE A COURSE IN ORDINARY OR PARTIAL DIFFERENTIAL EQUATIONS.	10464	0430PM-0545PM MW	ECCR 1B08	JH CURRY	15	
APPM 5120 3	OPERATIONS RESEARCH	001	SAME AS APPM 4120, AND MATH 4120/5120.	23718	1100AM-1150AM MWF	BUS 251	RK GOODRICH	4	
APPM 5360 3	METHDS IN APPLIED MATH 2	001	PREREQ GRAD STANDING IN ENGRG OR A&S. SAME AS APPM 4360.	23087	0200PM-0250PM MWF	ECCR 108	M ABLOWITZ	30	
APPM 5450 3	APPLIED ANALYSIS 2	001	PREREQ APPM 5440 OR INSTRUCTOR CONSENT.	10467	1200PM-1250PM MWF	ECCR 110	J BEBERNES	27	
APPM 5520 3	INTRO TO MATH STATISTICS	001	PREREQ 1 SEMESTER CALCULUS-BASED PROBABILITY, MATH 4510, APPM 3570, OR APPM 4560. SAME AS APPM 4520 AND MATH 4520/5520.	10470	0100PM-0150PM MWF	ECCR 118	JA WILLIAMSON	20	
APPM 5570 3	STATISTICAL METHODS	001	SAME AS APPM 4570.	10471	1200PM-1250PM MWF	ECCR 1B55	A DOUGHERTY	10	
APPM 5580 3	STAT APPLIC SOFTWARE METH	001	PREREQ 1 SEMESTER STATISTICS. SAME AS APPM 4580.	10472	0900AM-0950AM MWF	ECCR 139	A DOUGHERTY	23	
APPM 5610 3	NUMERICAL ANALYSIS 2	001	PREREQ APPM 5600 OR MATH 5600. SAME AS MATH 5610.	10473	0300PM-0415PM MW	ECCR 137	B FORNBERG	25	
APPM 6550 3	INTRO STOCHASTIC PROCESS	001	SAME AS MATH 6550.	23188	0100PM-0150PM MWF	ECCR 131	AB RAMSAY	30	
APPM 7400 3	OPEN TOPICS APPLIED MATH	003		10492	0300PM-0415PM MW	ECCR 1B08	JH CURRY	20	
		1		005	10494	0430PM-0550PM M	ECCR 116	JH CURRY	10
		3		006	10495	1230PM-0145PM TR	STAD 135	JD MEISS	10
APPM 8000 1	COLLOQUIUM/APPLIED MATH	001	PREREQ INSTRUCTOR CONSENT.	10501	0300PM-0430PM F	ECCR 1B40	JD MEISS	20	
APPM 8100 1	SEM-NONLINEAR EQUATIONS	001		23211	0400PM-0450PM R	CHEM 146	M ABLOWITZ	10	
		002		23633	TBA.		JD MEISS	10	
APPM 8200 1	SEM-COMPUTATIONAL MATH	001	PREREQ INSTRUCTOR CONSENT.	10504	0930AM-1200PM T	SEE DEPT	T MANTEUFFEL	10	

Arts and Sciences Special Courses - Old Main 2-24 (492-8571)

ARSC COURSES ARE COORDINATED THROUGH THE ARTS AND SCIENCES CURRICULUM OFFICE. PLEASE CALL 492-4085 OR 492-8571 WITH QUESTIONS REGARDING THESE COURSES.

ARSC 1000 4	EXPOSITORY WRITING	760	THIS IS A CONTROLLED ENROLLMENT COURSE. PLEASE SEE THE STUDENT ACADEMIC SERVICES OFFICE, LIBR E1B36, TO REGISTER.	0900AM-1050AM MW	LIBR E1B56	15	
		761		0200PM-0350PM TR	LIBR E1B56	15	
◆	ARSC 1100 4	ADV EXPOSITORY WRITING	THIS IS A CONTROLLED ENROLLMENT COURSE. PLEASE SEE THE STUDENT ACADEMIC SERVICES OFFICE, LIBR E1B36, FOR PERMISSION TO ENROLL. SECTIONS 760 AND 761 ARE AN ESL/MULTILINGUAL CLASS. STUDENTS MUST ENROLL FOR THE RECITATION, AND WILL AUTOMATICALLY BE ENROLLED INTO THE LECTURE.	760	1230PM-0145PM TR	LIBR E1B56	18
		0	RECITATION	R761	0300PM-0450PM W	LIBR E1B56	18
		4	ADV EXPOSITORY WRITING	762	1000AM-1150AM MW	DUAN G025	18
				764	1000AM-1150AM TR	LIBR E1B56	18
				765	0100PM-0250PM MW	LIBR E1B56	18
				766	1000AM-1150AM TR	CHEM 133	15
				767	0100PM-0250PM MW	DUAN G027	18
ARSC 1310 2	AMERICAN INDIAN LEADER 2	800	THIS IS A CONTROLLED ENROLLMENT COURSE. PLEASE CALL 492-3206 FOR ENROLLMENT INFORMATION.	0300PM-0430PM W	ECON 13	M PESANTUBBEE	30
						MC CHURCHILL	
◆	ARSC 3100 3	MULTICULTURAL TOPICS	THIS IS A CONTROLLED ENROLLMENT COURSE. PLEASE SEE THE STUDENT ACADEMIC SERVICES OFFICE, LIBR E1B36, TO REGISTER. SECTION 761 IS AN ESL/MULTILINGUAL CLASS.	760	0930AM-1045AM TR	DUAN G039	18
				761	1100AM-1215PM MW	LIBR E1B56	18
				762	0330PM-0445PM TR	DUAN G025	18

Sections 700-899 are controlled enrollment - see department for eligibility

Core Course
Department
Course Number
Credits
Course Title

Sec. Number
Call Number
Times/Days

Blgd/Room
Instructor
Max.
Enrollment

ARSC 5020 3	POLICY RESPNS/GLOB CHNG	SAME AS ARSC 7020. STUDENTS WILL BE WAITLISTED. PRIORITY IS GIVEN TO STUDENTS ENROLLED IN THE INTERDISCIPLINARY GRADUATE CERTIFICATE PROGRAM IN ENVIRONMENTAL POLICY. FOR INFORMATION CALL 492-2980.	001 10589	0330PM-0600PM R	HLMS 104	10
ARSC 7020 3	POLICY RESPNS/GLOB CHNG	SAME AS ARSC 5020. STUDENTS WILL BE WAITLISTED. PRIORITY IS GIVEN TO STUDENTS ENROLLED IN THE INTERDISCIPLINARY GRADUATE CERTIFICATE PROGRAM IN ENVIRONMENTAL POLICY. FOR INFORMATION CALL 492-2980.	001 10590	0330PM-0600PM R	HLMS 104	10

Asian American Studies

SEE ETHNIC STUDIES

Astrophysical and Planetary Sciences -

Duane E-226 (492-8915)

INDEPENDENT STUDY COURSE WORK IS AVAILABLE. PLEASE CONSULT THE DEPARTMENT OFFICE FOR FURTHER INFORMATION. GRADUATE STUDENTS NEEDING TO REGISTER FOR MASTER'S THESIS, MASTER'S DEGREE CANDIDATE, OR DOCTORAL THESIS, PLEASE CONSULT THE DEPARTMENT OFFICE FOR FURTHER INFORMATION. EACH COURSE IN THIS DEPARTMENT HAS A COURSE FEE OF \$21 FOR SPECIALIZED SUPPLIES AND EQUIPMENT (REFER TO THE TUITION AND FEES SECTION OF THIS HANDBOOK).

◆ ASTR 1010 4	INTRODUCTORY ASTRONOMY 1	100	0930AM-1045AM TR	DUANG020	LW ESPOSITO	202
0	LAB	L110 22358	0900AM-1050AM M	OBSV S175		22
		L111 22366	1100AM-1250PM M	OBSV S175		22
		L112 22367	0100PM-0250PM M	OBSV S175		22
		L113 22368	1100AM-1250PM T	OBSV S175		22
		L114 22369	0100PM-0250PM T	OBSV S175		22
		L115 22370	0900AM-1050AM W	OBSV S175		22
		L116 22371	1100AM-1250PM W	OBSV S175		22
		L117 22372	0100PM-0250PM W	OBSV S175		22
		L118 22373	1100AM-1250PM R	OBSV S175		22
		L119 22374	0100PM-0250PM R	OBSV S175		22
◆ ASTR 1020 3	INTRODUCTORY ASTRONOMY 2	SEC 880 IS AN HONORS PROGRAM COURSE. PLEASE SEE THE HONORS PROGRAM OFFICE, LIBR M300D, FOR ELIGIBILITY AND REGISTRATION INFORMATION.	001 22340	0300PM-0350PM MWF	DUANG020 RA MCCRAY	202
		880	1230PM-0145PM TR	LIBR N424A	J BENNETT	15
◆ ASTR 1040 4	ACCEL INTRO ASTRONOMY 2	PREREQS ASTR 1030 AND MATH 1000-1040 OR EQUIV.	010	0900AM-0950AM MWF	DUAN G131 TP SNOW	48
0	RECITATION	R011 23842	0300PM-0400PM W	OBSV 175		48
◆ ASTR 1110 3	GENASTRONOMY-SOLAR SYS	001 22361	1230PM-0145PM TR	DUAN G020		202
		002 22341	1000AM-1050AM MWF	DUAN G020	JT STOCKE	202
◆ ASTR 1120 3	GENASTRON-STARS/GALAXY	001 22344	0900AM-0950AM MWF	DUAN G020	WC CASH	202
		002 22343	1230PM-0145PM TR	DUAN G125	EE ELLINGSON	72
◆ ASTR 2000 3	ANCIENT ASTRONOMIES/WRLD	001 22345	0200PM-0250PM MWF	CHEM 142	JM MALVILLE	179
◆ ASTR 3060 3	SPACE EXPLORATION	PREREQS MATH 1300-2300 OR APPM 1350-1360; AND PHYS 1110-1120. SAME AS ASEN 3060.	001 23946	1230PM-0145PM TR	MUEN E118 D RODIER	33
		001 22346	0400PM-0450PM R	DUAN G0041		
◆ ASTR 3220 3	INTMEDASTRON/STAR/GALAX	PREREQ ASTR 1020 OR 1120.	001 22346	0330PM-0445PM TR	DUAN G131	48
ASTR 3720 3	PLANETS/THEIR ATMOSPHERE	PREREQS PHYS 1110-1120 AND EITHER MATH 1300-2300 OR APPM 1350-1360. SAME AS ATOC 3720.	001 22347	1230PM-0145PM TR	DUAN G027 CA BARTH	23
ASTR 3740 3	COSMOLOGY AND RELATIVITY	PREREQS PHYS 1110-1120 AND EITHER MATH 1300-2300 OR APPM 1350-1360.	001 22375	0200PM-0315PM TR	DUAN G035 AJ HAMILTON	23
ASTR 3830 3	ASTROPHYSICS 2	PREREQS ASTR 3730, PHYS 1110-1120, AND MATH 1300-2300 OR APPM 1350-1360.	001 22349	0930AM-1045AM TR	DUAN G035 EG ZWEIBEL	23

Biology

SEE ENVIRONMENTAL, POPULATION, AND ORGANISMIC BIOLOGY (EPOB) OR MOLECULAR, CELLULAR, AND DEVELOPMENTAL BIOLOGY (MCDB)

Black Studies

SEE ETHNIC STUDIES

Chemistry - Undergraduate - Ekeley M199 or M1B48 (492-8950)

Graduate - Chemistry 102 (492-8978)

THIS DEPARTMENT PRIMARILY USES RESEQUENCED WAIT LISTS FOR UNDERGRADUATE COURSES, AND AUTOMATIC WAIT LISTS FOR GRADUATE COURSES. (SEE "WAIT LISTS" IN THE FRONT OF THIS SCHEDULE.) INDEPENDENT STUDY COURSE WORK IS AVAILABLE. PLEASE CONSULT THE DEPARTMENT OFFICE FOR FURTHER INFORMATION. GRADUATE STUDENTS NEEDING TO REGISTER FOR MASTER'S THESIS, MASTER'S DEGREE CANDIDATE, OR DOCTORAL THESIS, PLEASE CONSULT THE DEPARTMENT FOR FURTHER INFORMATION. EACH COURSE IN THIS DEPARTMENT HAS A COURSE FEE OF \$21 FOR SPECIALIZED SUPPLIES AND EQUIPMENT (REFER TO THE TUITION AND FEES SECTION OF THIS HANDBOOK).

CHEM 1001 3	PREPARATORY CHEMISTRY	PREREQ 1 YEAR HIGH SCHOOL ALGEBRA OR CONCURRENT ENROLLMENT IN MATH MODULES, MATH 1000, 1010, AND 1020. EVENING EXAMS AT 7:00 PM ON FEBRUARY 5, MARCH 5, AND APRIL 9.	001	0900AM-0950AM MWF	EKLC E1B20	28
0	RECITATION	R011 11075	0100PM-0150PM M	EKLC M125		7
		R021 11076	0900AM-0950AM T	EKLC M125		7
		R031 11077	0100PM-0150PM T	EKLC M125		7
		R041 11078	0600PM-0650PM T	EKLC M125		7
CHEM 1021 4	INTRODUCTORY CHEMISTRY	PREREQ 1 YEAR HIGH SCHOOL ALGEBRA OR CONCURRENT ENROLLMENT IN MATH MODULES, MATH 1000, 1010, AND 1020. EVENING EXAMS AT 7:00 PM ON FEBRUARY 5, MARCH 5, AND APRIL 9.	001	0900AM-0950AM MWF	EKLC E1B20	72
0	LAB	L011 11080	0100PM-0350PM M	EKLC M125		18
		L021 11081	0900AM-1150AM T	EKLC M125		18
		L031 11082	0100PM-0350PM T	EKLC M125		18
		L041 11083	0600PM-0850PM T	EKLC M125		18
◆ CHEM 1031 4	ENVIRONMENTAL CHEM 2	PREREQ CHEM 1011.	010	0900AM-0950AM MWF	CHEM 142	154
0	LAB	L011 11085	0100PM-0250PM M	EKLC M1B74		17
		L021 11086	0900AM-1050AM T	EKLC M1B74		20
		L031 11087	0100PM-0250PM T	EKLC M1B74		20
		L041 23351	0600PM-0750PM T	EKLC M1B74		20
		L051 11088	0100PM-0250PM W	EKLC M1B74		20
		L061 11090	0900AM-1050AM R	EKLC M1B74		17
		L071 11091	0100PM-0250PM R	EKLC M1B74		20
		L091 11092	0100PM-0250PM F	EKLC M1B74		20
◆ CHEM 1071 4	INTRO ORGANIC/BIOCHEM	PREREQ CHEM 1051, 1111, OR 1151. CHEM 1071 DOES NOT REPLACE CHEM 1131 OR 1171 AS A PREREQ FOR CHEM 3311 OR 3351. EVENING EXAMS AT 6:00 PM ON FEBRUARY 12, MARCH 12, AND APRIL 16.	010	0800AM-0915AM TR	CHEM 142 JT-OHLSSON	140
0	LAB	L011 11097	0100PM-0350PM M	EKLC M1B75		20
		L021 11098	0930AM-1220PM T	EKLC M1B75		20
		L031 11099	0200PM-0450PM T	EKLC M1B75		20
		L051 11100	0100PM-0350PM W	EKLC M1B75		20
		L061 11101	0930AM-1220PM R	EKLC M1B75		20
		L071 11102	0200PM-0450PM R	EKLC M1B75		20
		L091 11103	0100PM-0350PM F	EKLC M1B75		20

◆ ASTR 4800 3	SPACE SCI-PRACTIC/POLICY	PREREQS ASTR 1110-1120 OR ASTR 1010-1020 OR PHYS 1110-1120 OR PHYS 2010-2020.	001	22350	0200PM-0315PM TR	DUAN G025	DN BAKER	23
ASTR 5120 3	INTERNAL PROCESSES 2	PREREQ ASTR 5110.	001	22351	1000AM-1050AM MWF	DUAN G027	JM SHULL	23
ASTR 5410 3	FLUID INSTABILITY/WAVES	PREREQ ASTR 5400. SAME AS ATOC 5410.	001	23105	0930AM-1045AM TR	DUAN G025	J TOOMRE	23
ASTR 6560 3	RADATVE PROCS PLNTY ATMO	PREREQ ASTR 5110 OR INSTRUCTOR CONSENT. SAME AS ATOC 5560.	001	22352	0200PM-0250PM MWF	DUAN G025	GE THOMAS	23
ASTR 5730 3	STLLR ATMOS/RAD TRANSFER	22353 0100PM-0150PM MWF	001	22353	0100PM-0150PM MWF	SEE DEPT	TR AYRES	23
ASTR 5740 3	INTERSTELLAR ASTROPHYSIC	PREREQ ASTR 5110 OR INSTRUCTOR CONSENT.	001	22354	1100AM-1215PM TR	DUAN G027	J BALLY	23
ASTR 6000 1	SEMINAR IN ASTROPHYSICS	PREREQ GRAD STANDING OR INSTRUCTOR CONSENT.	001	22355	0400PM-0450PM W	DUAN G027		23
			002	22356	0400PM-0450PM T	SEE DEPT		23
ASTR 6620 3	EARTH/PLANETARY PHYSIC 2	SAME AS GEOL 6620 AND PHYS 6620.	001	22459	1100AM-1215PM TR	DUAN G035	JM WAHR	23
ASTR 6650 1	SEMINAR IN GEOPHYSICS		001	23585	0400PM-0450PM T	ESCI 225	JR SMYTH AF SHEEHAN	20
ASTR 7500 3	SPECIAL TOPICS IN APS		001	23107	0200PM-0315PM TR	DUAN G027	DH GRINSPOON	23

Atmospheric and Oceanic Sciences - Duane E-226 (492-8915)

INDEPENDENT STUDY COURSE WORK IS AVAILABLE. PLEASE CONSULT THE DEPARTMENT OFFICE FOR FURTHER INFORMATION. GRADUATE STUDENTS NEEDING TO REGISTER FOR MASTER'S THESIS, MASTER'S DEGREE CANDIDATE, OR DOCTORAL THESIS, PLEASE CONSULT THE DEPARTMENT OFFICE FOR FURTHER INFORMATION. EACH COURSE IN THIS DEPARTMENT HAS A COURSE FEE OF \$21 FOR SPECIALIZED SUPPLIES AND EQUIPMENT (REFER TO THE TUITION AND FEES SECTION OF THIS HANDBOOK).

◆ ATOC 1050 3	WEATHER & THE ATMOSPHERE	22376 0200PM-0315PM TR	DUAN G125	FK EVANS	72			
◆ ATOC 1060 3	ATMSPHRE, OCEAN & CLMATE	PREREQ ATOC 1050, APAS 1150 OR ASTR 1010.	001	22377	0900AM-0950AM MWF	DUAN G125	JB WEISS	72
			002	22378	1230PM-0145PM TR	DUAN G131	A MOORE	48
◆ ATOC 1070 1	WEATHER & ATMSPHRE LAB	PREREQ OR COREQ ATOC 1050, OR INSTRUCTOR CONSENT.	001	22388	0330PM-0520PM T	STAD 136	W BLUMEN	16
			002	22389	0100PM-0250PM W	STAD 136	W BLUMEN	16
◆ ATOC 3300 3	ANALY/CLMTE & WEATHER OB	PREREQS ATOC 1050/1060 OR 3600 OR GEOG 1001; STATISTICS COURSE. SAME AS GEOG 3301.	001	22379	0930AM-1045AM TR	STAD 136		16
ATOC 4720 3	ATMOSPHERIC DYNAMICS	PREREQS PHYS 1110, 1120; MATH 1300, 2300, OR APPM 1350 (1 YEAR PHYSICS AND 1 YEAR CALCULUS).	001	22380	1000AM-1050AM MWF	DUAN 0060A	AK LYNCH	37
◆ ATOC 4800 3	POLICY AND CLIMATE	PREREQS 2 SEMESTERS FRESHMAN CHEMISTRY, STATISTICS COURSE.	001	22381	0930AM-1045AM TR	DUAN G027	LM AVALLONE	24
ATOC 5060 3	DYNAMCS OF THE ATMSPHERE	PREREQS ASTR 5400-5410.	001	22383	1100AM-1215PM TR	DUAN 0060A	JE HART	24
ATOC 5151 3	ATMOSPHERIC CHEMISTRY	PREREQ GRAD STANDING OR INSTRUCTOR CONSENT. SAME AS CHEM 5151.	001	22384	1100AM-1150AM MWF	CHEM 270	MA TOLBERT	20
ATOC 5235 3	REMOTE SENS ATMOS/OCEANS	PREREQ GRAD STANDING OR INSTRUCTOR CONSENT. SAME AS ASEN 5235.	001	22385	1000AM-1050AM MWF	ECCR 150	JA CURRY	24
ATOC 5560 3	RADATVE PROCS PLNTY ATMO	PREREQ ASTR 5110 OR INSTRUCTOR CONSENT. SAME AS ASTR 5560.	001	22386	0200PM-0315PM TR	DUAN 0060A		20
			001	22387	0330PM-0445PM TR	SEE DEPT	B TOON	20
ATOC 7500 3	SP TPS/ATMOS & OCN SCI		001	10862	0300PM-0415PM MW	LIBR E303	DS VAN TASSEL	24

Bibliography

BIBL 3010 3	METH/ELECTRONIC LIB RES	001	10862	0300PM-0415PM MW	LIBR E303	DS VAN TASSEL	24
-------------	-------------------------------	-----	-------	------------------	-----------	---------------	----

◆ CHEM 1111 5	GENERAL CHEMISTRY 1	PREREQ ONE YEAR OF HIGH SCHOOL CHEMISTRY OR SATISFACTORY PERFORMANCE IN CHEM 1001 OR 1021; HIGH SCHOOL ALGEBRA. THIS COURSE IS NOT RECOMMENDED FOR STUDENTS WITH GRADES BELOW B- IN CHEM 1001 OR 1021. NOT OPEN TO STUDENTS IN THE COLLEGE OF ENGINEERING EXCEPT BY SPECIAL ARRANGEMENT. STUDENT MAY NOT RECEIVE CREDIT FOR MORE THAN ONE OF CHEM 1111, CHEM 1211, OR CHEM 1151. EVENING EXAMS AT 7:30 PM ON FEBRUARY 5, MARCH 5, AND APRIL 9.	100	1100AM-1150AM MWF	CHEM 140	A NORMAN	340
---------------	---------------------------	------------------------------------------------------------------------------------------------------------------------------------------------------------------------------------------------------------------------------------------------------------------------------------------------------------------------------------------------------------------------------------------------------------------------------------------------	-----	-------------------	----------	----------	-----

0 LAB	L111	11109	0100PM-0450PM M	EKLC M127	20
	L112	11110	0100PM-0450PM M	EKLC M173	20
	L121	11111	0800AM-1150AM T	EKLC M127	20
	L122	11112	0800AM-1150AM T	EKLC M173	20
	L131	11113	0100PM-0450PM T	EKLC M127	20
	L132	11114	0100PM-0450PM T	EKLC M173	20
	L141	11115	0330PM-0420PM T	ECCR 131	20
			0600PM-0900PM T	EKLC M127	
	L142	23352	0330PM-0420PM T	ECCR 137	20
			0600PM-0900PM T	EKLC M173	
	L151	11116	0100PM-0450PM W	EKLC M127	20
	L152	11117	0100PM-0450PM W	EKLC M173	20
	L161	11118	0800AM-1150AM R	EKLC M127	20
	L162	11119	0800AM-1150AM R	EKLC M173	20
	L171	11120	0100PM-0450PM R	EKLC M127	20
	L172	11121	0100PM-0450PM R	EKLC M173	20
	L191	11122	0100PM-0450PM F	EKLC M127	20
	L192	11123	0100PM-0450PM F	EKLC M173	20

◆ CHEM 1131 5	GENERAL CHEMISTRY 2	PREREQ CHEM 1111 OR EQUIV WITH A GRADE OF C OR HIGHER. STUDENTS MAY NOT RECEIVE CREDIT FOR BOTH CHEM 1131 AND CHEM 1171. EVENING EXAMS AT 7:30 PM ON FEBRUARY 12, MARCH 19, AND APRIL 16.	100	0800AM-0850AM MWF	CHEM 140	V BIERBAUM	272
---------------	---------------------------	-------------------------------------------------------------------------------------------------------------------------------------------------------------------------------------------	-----	-------------------	----------	------------	-----

0 LAB	L120	11127	0800AM-1150AM T	EKLC M126	12
	L122	11128	0800AM-1150AM T	EKLC M172	16
	L130	11129	0100PM-0450PM T	EKLC M126	20
	L132	11130	0100PM-0450PM T	EKLC M172	20
	L150	11131	0100PM-0450PM W	EKLC M126	20
	L152	11132	0100PM-0450PM W	EKLC M172	20
	L160	11133	0800AM-1150AM R	EKLC M126	20
	L162	11134	0800AM-1150AM R	EKLC M172	20
	L164	11135	0800AM-1150AM R	EKLC M125	20
	L170	11136	0100PM-0450PM R	EKLC M126	12
	L172	11137	0100PM-0450PM R	EKLC M172	16
	L174	11138	0100PM-0450PM R	EKLC M125	20
	L190	11139	0100PM-0450PM F	EKLC M126	16
	L192	11140	0100PM-0450PM F	EKLC M172	20
	L194	23353	0100PM-0450PM F	EKLC M125	20
5 GENERAL CHEMISTRY 2	200	1000AM-1050AM MWF	CHEM 140	MASIRVATHAM	362
0 LAB	L220	11142	0800AM-1150AM T	EKLC M124	20
	L222	11143	0800AM-1150AM T	EKLC M174	20
	L224	11144	0800AM-1150AM T	EKLC M175	20
	L230	11145	0100PM-0450PM T	EKLC M124	17
	L232	11146	0100PM-0450PM T	EKLC M174	20
	L234	11147	0100PM-0450PM T	EKLC M175	20
	L250	11148	0100PM-0450PM W	EKLC M124	16
	L252	11149	0100PM-0450PM W	EKLC M174	20
	L254	11150	0100PM-0450PM W	EKLC M175	20
	L256	11151	0100PM-0450PM W	EKLC M125	20
	L260	11152	0800AM-1150AM R	EKLC M124	17
	L262	11153	0800AM-1150AM R	EKLC M174	20
	L264	11154	0800AM-1150AM R	EKLC M175	20
	L270	11155	0100PM-0450PM R	EKLC M124	12
	L272	11156	0100PM-0450PM R	EKLC M174	20

Core Course Department	Course Number	Credits	Course Title	Sec. Number	Call Number	Time/Days	Bldg/Room	Instructor	Max. Enrollment
				L274	11157	0100PM-0450PM R	EKLC M175		20
				L290	11158	0100PM-0450PM F	EKLC M124		20
				L292	11159	0100PM-0450PM F	EKLC M174		20
				L294	11160	0100PM-0450PM F	EKLC M175		20
◆ CHEM 1171	6		HONORS GENERAL CHEM 2			PREREQ CHEM 1151 WITH A GRADE OF C- OR HIGHER. STUDENTS MAY NOT RECEIVE CREDIT FOR CHEM 1131 AND CHEM 1171. EVENING EXAMS AT 7:00 PM ON FEBRUARY 12, MARCH 12, AND APRIL 16.			
				100		1000AM-1050AM MWF	EKLC E1B20	APARDI	60
0			LAB	L151	11178	0100PM-0350PM MW	EKLC M273		20
				L261	11179	0900AM-1150AM TR	EKLC M273		20
				L371	11180	0100PM-0350PM TR	EKLC M273		20
CHEM 1211	3		GENERAL CHEM ENGINEERS			PREREQS ENROLLMENT IN THE COLLEGE OF ENGINEERING; ONE YEAR OF HIGH SCHOOL CHEMISTRY OR SATISFACTORY PERFORMANCE IN CHEM 1001 OR CHEM 1021; AND HIGH SCHOOL ALGEBRA. NOT RECOMMENDED FOR STUDENTS WITH GRADES BELOW B- IN CHEM 1001 OR 1021. COREQ CHEM 1221. SIMILAR TO CHEM 1111 AND CHEM 1151. STUDENT MUST REGISTER FOR CHEMISTRY LECTURE (CHEM 1211) AND CHEMICAL ENGINEERING LAB (CHEM 1221). PLEASE SEE CHEMICAL ENGINEERING SECTION FOR LAB INFORMATION. EVENING EXAMS AT 7:30 PM ON FEBRUARY 5, MARCH 5, AND APRIL 9. STUDENT MAY NOT RECEIVE CREDIT FOR MORE THAN ONE OF CHEM 1211, CHEM 1111, OR CHEM 1151.			
				001	11181	1000AM-1050AM MWF	ECCR 200	GT YEE	96
								J. DEGRAZIA	
CHEM 3311	3		ORGANIC CHEMISTRY 1			PREREQ CHEM 1131, 1171, OR EQUIV WITH A GRADE OF C- OR HIGHER. COREQ CHEM 3321 OR 3361. EVENING EXAMS AT 7:00 PM ON FEBRUARY 19, MARCH 19, AND APRIL 23.			
				100	11182	1000AM-1050AM MWF	RAMY C250	GB ELLISON	204
CHEM 3321	1		LAB/ORGANIC CHEMISTRY 1			PREREQ CHEM 1131 OR 1171 OR EQUIV WITH A GRADE OF C- OR HIGHER. COREQ CHEM 3351 OR 3311. SIMILAR TO CHEM 3361. STUDENTS MAY RECEIVE CREDIT FOR ONLY ONE OF CHEM 3321 AND 3361.			
				111	11183	0100PM-0350PM M	EKLC M1B73		20
				121	11184	0900AM-1150AM T	EKLC M1B73		20
				122	11185	0900AM-1150AM T	EKLC M1B27		20
				131	11186	0100PM-0350PM T	EKLC M1B73		20
				151	11187	0100PM-0350PM W	EKLC M1B73		20
				161	11188	0900AM-1150AM R	EKLC M1B73		20
				171	11189	0100PM-0350PM R	EKLC M1B73		20
				191	11190	0100PM-0350PM F	EKLC M1B73		20
CHEM 3331	3		ORGANIC CHEMISTRY 2			PREREQ CHEM 3311 OR 3351 AND CHEM 3321 OR 3361 WITH GRADES OF C- OR HIGHER. PREREQ OR COREQ CHEM 3341 OR 3381. EVENING EXAMS AT 7:00 PM ON FEBRUARY 19, MARCH 19, AND APRIL 23.			
				100	11191	0900AM-0950AM MWF	HLMS 252	DM WALBA	100
				200	11192	1100AM-1150AM MWF	EKLC E1B20	K PETERS	109
				300	11193	0200PM-0315PM TR	CHEM 142	J. MICHL	170
CHEM 3341	1		LAB/ORGANIC CHEMISTRY 2			PREREQ CHEM 3321 OR 3361 WITH A GRADE OF C- OR HIGHER. COREQ CHEM 3331 OR 3371.			
				111	11194	0100PM-0350PM M	EKLC M1B27		20
				121	11195	0900AM-1150AM T	EKLC M1B27		20
				131	11196	0200PM-0450PM T	EKLC M1B27		20
				132	11197	0100PM-0350PM T	EKLC M1B25		20
				133	11198	0200PM-0450PM T	EKLC M1B72		20
				151	11199	0200PM-0450PM W	EKLC M1B25		20
				161	11200	0900AM-1150AM R	EKLC M1B27		20
				191	11201	0100PM-0350PM F	EKLC M1B25		20
				211	11202	0100PM-0350PM M	EKLC M1B25		20
				221	11203	0900AM-1150AM T	EKLC M1B25		20
				251	11204	0100PM-0350PM W	EKLC M1B27		20
				261	11205	0900AM-1150AM R	EKLC M1B25		20
				271	11206	0100PM-0350PM R	EKLC M1B25		20
				272	11207	0100PM-0350PM R	EKLC M1B27		20
				273	11208	0200PM-0450PM R	EKLC M1B72		20
				291	11209	0100PM-0350PM F	EKLC M1B72		20
				292	11210	0100PM-0350PM F	EKLC M1B72		20

Core Course Department	Course Number	Credits	Course Title	Sec. Number	Call Number	Time/Days	Bldg/Room	Instructor	Max. Enrollment
CHEM 5331	3		ADV SPECTRSCOP TCHNQ ORGN			PREREQS 1 YEAR ORGANIC CHEMISTRY AND 1 YEAR PHYSICAL CHEMISTRY.			
				001	23354	1000AM-1050AM MWF	EKLC W166	TH KOCH	15
CHEM 5431	3		PHYS CHEM/BIOCHEM APPL 2			PREREQS CHEM 5411 AND GRAD STANDING, OR INSTRUCTOR CONSENT. SAME AS CHEM 4431 AND SIMILAR TO CHEM 4531. STUDENTS MAY RECEIVE CREDIT FOR ONLY ONE OF CHEM 4531, 4431 AND 5531.			
				001	11279	0930AM-1045AM TR	GUGG 205	J FALKE	3
CHEM 5531	3		STATISTICAL MECHANICS			PREREQ UNDERGRAD PHYSICAL CHEMISTRY.			
				001	11280	1000AM-1050AM MWF	HALE 235	R PARSON	15
CHEM 5571	3		SURFACE SCIENCE			PREREQS UNDERGRAD PHYSICAL CHEMISTRY AND GRAD STANDING, OR INSTRUCTOR CONSENT.			
				001	22650	1100AM-1150AM MWF	EKLC W165	SM GEORGE	30
CHEM 5591	3		ADVN MOLEC SPECTROSCOPY			PREREQS TWO SEMESTERS OF PHYSICAL CHEMISTRY AND GRAD STANDING, OR INSTRUCTOR CONSENT.			
				001	11281	0900AM-0950AM MWF	EKLC W166	DM JONAS	20
CHEM 5711	3		GENERAL BIOCHEMISTRY 1			PREREQS 1 YR ORGANIC CHEMISTRY AND GRAD STANDING. SAME AS CHEM 4711. EVENING EXAMS AT 6:00 PM ON FEBRUARY 5, MARCH 5, AND APRIL 9.			
				001	11282	1100AM-1215PM TR	EKLC E1B20	I OTA	10
CHEM 5731	3		GENERAL BIOCHEMISTRY 2			PREREQS CHEM 5711 AND GRAD STANDING, OR INSTRUCTOR CONSENT. SAME AS CHEM 4731. EVENING EXAMS AT 6:00 PM ON FEBRUARY 5, MARCH 5, AND APRIL 9.			
				001	11283	1000AM-1050AM MWF	CHEM 142	NG AHN	10
CHEM 5781	5		ADVN GEN BIOCHEMISTRY 2			PREREQ CHEM 5771 OR INSTRUCTOR CONSENT.			
				001	11284	1000AM-1150AM MWF	CHEM 133	J GOODRICH	20
								RR FALL	
CHEM 6001	1		SEM-INORGANIC CHEMISTRY			PREREQ GRAD STANDING OR INSTRUCTOR CONSENT.			
				001	11285	0400PM-0450PM R	SEE DEPT		25
CHEM 6101	1		SEM-ANALYTICAL CHEMISTRY					SEE DEPT	15
CHEM 6301	1		SEM-ORGANIC CHEMISTRY					SEE DEPT	10
CHEM 6311	3		SP TPC-SYN ORGANIC CHEM					EKLC W166	18
CHEM 6731	3		ADVANCED BIOCHEM			PREREQS 1 YR BIOCHEMISTRY AND INSTRUCTOR CONSENT.			
				001	11290	1000AM-1050AM MWF	SEE DEPT	RR FALL	10
CHEM 6801	0		DEPARTMENTAL RESRCH SEM					CHEM 142	109

Chicano Studies

SEE ETHNIC STUDIES

Chinese

SEE EAST ASIAN LANGUAGES AND LITERATURES

Classics - MCDB A1B43 (492-6257)

INDEPENDENT STUDY COURSE WORK IS AVAILABLE. PLEASE CONSULT THE DEPARTMENT OFFICE FOR FURTHER INFORMATION. GRADUATE STUDENTS NEEDING TO REGISTER FOR MASTER'S THESIS, MASTER'S DEGREE CANDIDATE, OR DOCTORAL THESIS, PLEASE CONSULT THE DEPARTMENT FOR FURTHER INFORMATION. SELECTED COURSES IN THIS DEPARTMENT HAVE A COURSE FEE FOR SPECIALIZED SUPPLIES AND EQUIPMENT CALCULATED AT \$10/ CREDIT HOUR (REFER TO THE TUITION AND FEES SECTION OF THIS HANDBOOK).

I. General Classics

◆ CLAS 1100	3		GREEK MYTHOLOGY	001	11661	1100AM-1215PM TR	HALE 270	G IRBY-MASS	201
◆ CLAS 4110	3		GREEK AND ROMAN EPIC			SAME AS CLAS 5110.			
				001	22156	1100AM-1150AM MWF	HLMS 211	A E TRAILL	35
CLAS 5110	3		GREEK AND ROMAN EPIC			SAME AS CLAS 4110.			
				001	22155	1100AM-1150AM MWF	HLMS 211	A E TRAILL	15
CLAS 5810	3		PHILOSOPHY OF ARISTOTLE			SAME AS PHIL 5081.			
				001	22678	1230PM-0145PM MW	HLMS 177	C SHIELDS	5

II. Ancient History

◆ CLAS 1051	3		WORLD OF ANCIENT GREEKS			SAME AS HIST 1051.			
				001	11659	0930AM-1045AM TR	CHEM 142	RI HOHI FFI DFR	49



CHEM 3371 3	ORG CHEM 2/CHEM/BIOCHEM MAJORS	PREREQ CHEM 3351 OR 3311 AND CHEM 3361 OR 3321 WITH GRADES OF C- OR HIGHER; PREREQ OR COREQ CHEM 3381 OR 3341. SIMILAR TO CHEM 3331. EVENING EXAMS AT 7:00 PM ON FEBRUARY 19, MARCH 19, AND APRIL 23.	001	11211	0900AM-0950AM MWF	EKLC E1B50	T SAMMAKIA	42
CHEM 3381 2	ORGANIC CHEM 2 LAB/MAJOR	PREREQ CHEM 3361 OR 3321 AND 3341 WITH GRADES OF C- OR HIGHER. PREREQ OR COREQ CHEM 3371 OR 3331.	111	11212	0100PM-0350PM MW	EKLC M1B72		20
			261	11213	0900AM-1150AM TR	EKLC M1B72		20
CHEM 4021 3	INORGANIC LABORATORY	PREREQ CHEM 4011.	010		1200PM-1250PM R	SEE DEPT	MC DUBOIS	10
0	LAB		111	11215	0800AM-1050AM TR			10
◆ CHEM 4181 4	INSTRUMENTAL ANALYSIS	PREREQ CHEM 4411 OR 4511.	010		1100AM-1150AM MWF	EKLC M203	CA KOVAL	30
0	LAB		L011	11217	1200PM-0550PM T	EKLC M272		10
			L012	11218	1200PM-0550PM R	EKLC M272		10
			L013	11219	0100PM-0350PM MW	EKLC M272		10
CHEM 4191 3	ENVIRON CHEM/BIOSPHERE	PREREQS CHEM 3311-3331 OR 3351-3371 OR INSTRUCTOR CONSENT; BIOCHEMISTRY OR INORGANIC CHEMISTRY STRONGLY RECOMMENDED. SAME AS CHEM 5191.	001	11220	0900AM-0950AM MWF	CHEM 133	SD COPLEY	10
CHEM 4431 3	PHYS CHEM/BIOCHEM APPL 2	PREREQ CHEM 4411 OR 4511, AND MATH 2400 OR APPM 2350, AND PHYS 1120 OR 2020. SAME AS CHEM 5431 AND SIMILAR TO CHEM 4531. STUDENTS MAY RECEIVE CREDIT FOR ONLY ONE OF CHEM 4431, 5431 AND 4531.	001	11221	0930AM-1045AM TR	GUGG 205	J FALKE	40
CHEM 4511 3	PHYSICAL CHEMISTRY 1	PREREQS CHEM 3311 OR 3351, MATH 2400 OR APPM 2350, AND PHYS 1110, OR INSTRUCTOR CONSENT. COREQ PHYS 1120. SIMILAR TO CHEM 4411/5411. STUDENTS MAY RECEIVE CREDIT FOR ONLY ONE OF CHEM 4411, CHEM 5411 AND CHEM 4511.	001	11222	1100AM-1150AM MWF	GUGG 205	SJ STRICKLER	46
CHEM 4531 3	PHYSICAL CHEMISTRY 2	PREREQS CHEM 4511 OR 4411 AND PHYS 1120 OR 2020. SIMILAR TO CHEM 4431 AND 5431. STUDENTS MAY RECEIVE CREDIT FOR ONLY ONE OF CHEM 4431, 5431 AND 4531.	001	11223	0900AM-0950AM MWF	DUAN G027	RT SKODJE	80
CHEM 4541 2	PHYSICAL CHEMISTRY LAB	PREREQ CHEM 4411 OR 4511 OR AN EQUIVALENT COURSE IN THERMODYNAMICS.	001		0100PM-0150PM MWF	JILA AUD	WC LINEBERGER	45
0	LAB		L010	11225	0200PM-0450PM M	EKLC M224		9
			L020	11226	0900AM-1150AM T	EKLC M224		9
			L030	11227	0100PM-0350PM T	EKLC M224		9
			L040	11228	0900AM-1150AM R	EKLC M224		9
			L050	11229	0100PM-0350PM R	EKLC M224		9
CHEM 4561 3	EXPER PHYSICAL CHEMISTRY	PREREQ CHEM 4411 OR 4511 OR EQUIVALENT COURSE IN THERMODYNAMICS. PREREQ OR COREQ CHEM 4431 OR 4531.	001		0100PM-0150PM MWF	JILA AUD	WC LINEBERGER	10
0	LAB		L059	11231	0200PM-0450PM WF	EKLC M224		10
CHEM 4711 3	GENERAL BIOCHEMISTRY 1	PREREQ CHEM 3331 OR 3371. SAME AS CHEM 5711. EVENING EXAMS AT 6:00 PM ON FEBRUARY 5, MARCH 5, AND APRIL 9.	001	11232	1100AM-1215PM TR	EKLC E1B20	OTA	99
CHEM 4731 3	GENERAL BIOCHEMISTRY 2	PREREQ CHEM 4711. SAME AS CHEM 5731. EVENING EXAMS AT 6:00 PM ON FEBRUARY 5, MARCH 5, AND APRIL 9.	001	11233	1000AM-1050AM MWF	CHEM 142	NG AHN	140
◆ CHEM 4761 4	BIOCHEMISTRY LABORATORY	PREREQS CHEM 4711; CHEM 4731 OR MCDB 3500 HIGHLY RECOMMENDED.	015	11234	0100PM-0550PM MW	EKLC M225		20
			026	11235	0800AM-1250PM TR	EKLC M225		20
			037	11236	0100PM-0550PM TR	EKLC M225		20
CHEM 5061 3	ADVN INORGANIC CHEM 2	PREREQ GRAD STANDING.	001	11275	0900AM-0950AM MWF	EKLC W165	CG PIERPONT	20
CHEM 5151 3	ATMOSPHERIC CHEMISTRY	PREREQ GRAD STANDING OR INSTRUCTOR CONSENT. SAME AS ATOC 5151.	001	11276	1100AM-1150AM MWF	CHEM 270	MA TOLBERT	20
CHEM 5191 3	ENVIRON CHEM BIOSPHERE	PREREQS INSTRUCTOR CONSENT; CHEM 3311/3331 OR CHEM 3351/3371; BIOCHEMISTRY OR INORGANIC CHEMISTRY STRONGLY RECOMMENDED. SAME AS CHEM 4191.	001	11278	0900AM-0950AM MWF	CHEM 133	SD COPLEY	10

◆ Indicates an arts and sciences core course. Indicates a department drop/add site (January 9-23)



◆ CLAS 1061 3	RISE/FALL ANCIENT ROME	SAME AS HIST 1061.	001	11660	1230PM-0145PM TR	CHEM 142	RL HOHLFELDER	49
CLAS 4031 3	ALEXHELLENISTIC WORLD	SAME AS CLAS 5031 AND HIST 4031.	001	11672	0930AM-1045AM TR		EA FRDRICKSMYER	25
CLAS 4041 3	CLAS GREEK POLIT THOUGHT	PREREQ CLAS/HIST 1051, CLAS/HIST 1061, HIST 1010, PSCI 2404 OR PHIL 3000. SAME AS CLAS 5041, HIST 4041, PHIL 4210, PSCI 4094.	001	11673	1100AM-1215PM TR	EDUC 231	EE SCHUTRUMPF	32
CLAS 5031 3	ALEXHELLENISTIC WORLD	SAME AS CLAS 4031 AND HIST 4031.	001	11694	0930AM-1045AM TR		EA FRDRICKSMYER	5
CLAS 5041 3	CLAS GREEK POLIT THOUGHT	SAME AS CLAS 4041.	001	22785	1100AM-1215PM TR	EDUC 231	EE SCHUTRUMPF	3

III. Classical Philology

CLAS 7012 3	SEM-APPLONIUS OF RHODES	PREREQ GRAD STANDING (M.A. OR PH.D. STUDENTS ONLY).	001	22177	0400PM-0515PM MW	KTCH 33	PE KNOX	15
-------------	-------------------------	-----------------------------------------------------	-----	-------	------------------	---------	---------	----

IV. Greek

◆ CLAS 1023 4	BEGIN CLASSICAL GREEK 2	PREREQ CLAS 1013 OR EQUIV.	001	11654	1000AM-1050AM MTRF	HLMS 81	Z BILES	33
CLAS 3123 3	INTERMED CLASS GREEK 2	SIMILAR TO CLAS 2123.	001	11669	1000AM-1050AM MWF	EDUC 132	C SHIELDS	20
CLAS 4013 3	TPC-HIPPOCRATES/POLYBIUS	SAME AS CLAS 5013.	001	22178	0330PM-0445PM TR	DUAN G0021	EE SCHUTRUMPF	10
CLAS 5013 3	TPC-HIPPOCRATES/POLYBIUS	SAME AS CLAS 4013.	001	22179	0330PM-0445PM TR	DUAN G0021	EE SCHUTRUMPF	10

V. Latin

◆ CLAS 1014 4	BEGINNING LATIN 1		001	11653	0900AM-0950AM MTRF	CLRE 211	D DOLL	30
◆ CLAS 1024 4	BEGINNING LATIN 2	PREREQ CLAS 1014 OR EQUIV.	001	11655	0900AM-0950AM MTRF	EDUC 134	JB CHURCHILL	25
			002	11656	1000AM-1050AM MTRF	EDUC 136	JC WATSON	25
			003	11657	1100AM-1150AM MTRF	EDUC 134	T DICKINSON	24
			800		0900AM-0950AM MTRF	HLMS 81		15
◆ CLAS 2114 4	INTERMEDIATE LATIN 1	PREREQ CLAS 1024 OR EQUIV.	001	11665	1100AM-1150AM MTRF	EDUC 132	P OJENNUS	24
CLAS 2124 4	INTERMEDIATE LATIN 2		001	11666	0100PM-0150PM MTRF	RAMY N1B31	BA HILL	25
CLAS 3014 3	LATIN PROSE-LIVY/CICERO		001	22279	0200PM-0250PM MWF	EDUC 132	A E TRAILL	20
CLAS 4044 3	TPC-SENECAN TRAGEDY	PREREQS CLAS 3014/3024 OR EQUIV. SAME AS CLAS 5044.	001	22288	0200PM-0315PM TR	EDUC 134	JC GIBERT	25
CLAS 5044 3	TPC-SENECAN TRAGEDY	SAME AS CLAS 4044.	001	22289	0200PM-0315PM TR	EDUC 134	JC GIBERT	25
CLAS 5814 3	ACCELERATED LATIN 2	PREREQ CLAS 5804.	001	11699	0200PM-0315PM TR	HLMS 271	EA FRDRICKSMYER	20
CLAS 7014 3	SEM-ROME REP HISTORIOG		001	22290	1230PM-0145PM TR	HALE 235	JB CHURCHILL	12

Communication - Helms 94 (492-7306)

TO ENSURE CLASS ENROLLMENT, STUDENTS MUST ATTEND BY THE THIRD CLASS SESSION. THOSE STUDENTS WHO DO NOT MAY BE ADMINISTRATIVELY DROPPED. INDEPENDENT STUDY WORK IS AVAILABLE AND CAN BE PURSUED BY CONSULTING THE DEPARTMENT OFFICE. GRADUATE STUDENTS NEEDING TO REGISTER FOR MASTER'S THESIS, MASTER'S DEGREE CANDIDATE, OR DOCTORAL THESIS, PLEASE CONSULT THE DEPARTMENT FOR FURTHER INFORMATION. COURSES NUMBERED 6000 AND ABOVE ARE RESTRICTED TO GRADUATE STUDENTS.

COMM 1300 3	PUBLIC SPEAKING		001	11766	0200PM-0250PM MWF	HLMS 137		20
			002	11767	0900AM-0950AM MWF	HLMS 137		20
			003	11768	1200PM-1250PM MWF	HLMS 285		20
			004	11769	1200PM-1250PM MWF	HLMS 137		20
			005	11770	0100PM-0150PM MWF	HLMS 285		20
			006	11771	0100PM-0150PM MWF	HLMS 137		20
			007	11772	1230PM-0145PM TR	HLMS 285		20
			008	11773	1230PM-0145PM TR	HLMS 137		20
			009	11774	0330PM-0445PM TR	HLMS 285		20
			010	11775	0330PM-0445PM TR	HLMS 137		20

Sections 700-899 are controlled enrollment - see department for eligibility

Core Course
Department
Course Number
Credits
Course Title

Sec. Number
Call Number
Time/Days

Bldg/Room

Instructor

Max.
Enrollment

Core Course
Department
Course Number
Credits
Course Title

Sec. Number
Call Number
Time/Days

Bldg/Room

Instructor

Max.
Enrollment

COMM 16003	INTERACTION SKILLS	002 11776	1000AM-1050AM MWF	CLRE 209		25
	003 11777	1200PM-1250PM MWF	KTCH 301		25
	004 11778	0200PM-0250PM MWF	HLMS 251		25
	005 11779	0300PM-0350PM MWF	HLMS 211		25
	006 11780	0800AM-0915AM TR	HLMS 137		25
	007 11781	1100AM-1215PM TR	HLMS 285		25
	008 11782	1000AM-1050AM MWF	HALE 240		25
	009 11783	0100PM-0150PM MWF	ENVD 122		25
	010 11784	1230PM-0145PM TR	HALE 240		25
	011 11785	0330PM-0445PM TR	HLMS 193		25
◆ COMM 22103	PERSPECTIVES HUMAN COMM	010	0900AM-0950AM MW	GEOL 121	BC TAYLOR	160
0	RECITATION	R011 11787	0800AM-0850AM F	HLMS 137		23
	R012 11788	0900AM-0950AM F	HLMS 251		23
	R013 11789	0200PM-0250PM F	DUAN G027		23
	R014 11790	1000AM-1050AM F	HLMS 181		23
	R015 11791	0300PM-0350PM F	HLMS 181		23
	R016 11792	1200PM-1250PM F	MUEN E114		23
	R017 11793	0200PM-0250PM F	EKLC M203		22
COMM 23103	PRIN/PAC ARGUMENTATION		PREREQ COMM 1300. SIMILAR TO COMM 3200. OPEN TO STUDENTS WITH AT LEAST 27 PREDICTED CUM HOURS.			
	001 11795	1000AM-1050AM MWF	HLMS 247		24
	002 11796	1200PM-1250PM MWF	HLMS 247		24
	003 11797	0800AM-0915AM TR	HLMS 247		24
	004 11798	1100AM-1215PM TR	CLRE 211		24
◆ COMM 24003	COMMUNICATION/SOCIETY	001 11799	1100AM-1215PM TR	RAMY C250	KG CAMPBELL	150
COMM 25003	INTERPERSONAL COMM	001 11801	0100PM-0150PM MWF	KTCH 301	CM HIRSCH	25
	002 11802	0300PM-0350PM MWF	EDUC 143	CM HIRSCH	25
	003 11803	1100AM-1215PM TR	HLMS 137	JD ELVINS	25
	004 11804	1230PM-0145PM TR	CLRE 104	JD ELVINS	25
COMM 26003	ORGANIZATIONAL COMM	001 23058	0900AM-0950AM MWF	HLMS 271	BD DANIELL	25
	002 11805	0800AM-0915AM TR	HLMS 285		25
	003 11806	0930AM-1045AM TR	HLMS 137		25
	004 23059	1100AM-1215PM TR	RAMY N1B31		25
	005 11807	0330PM-0445PM TR	HLMS 181		25
◆ COMM 31003	CURR ISSUES-COMM/SOCIETY		PREREQ COMM 2310. OPEN TO STUDENTS WITH AT LEAST 57 PREDICTED CUM HOURS.			
	001 11811	0200PM-0315PM TR	CLRE 211	EV TOMPKINS	24
	002 11812	0900AM-0950AM MWF	HLMS 285	AL SPRADLIN	24
	003 11813	1100AM-1215PM TR	HLMS 251	BJ ALLEN	24
	004 11814	1230PM-0145PM TR	HLMS 247	EV TOMPKINS	24
	005 23053	0200PM-0315PM TR	HLMS 251	BJ ALLEN	25
COMM 32103	HUMAN COMM THEORY		PREREQ COMM 1600. OPEN TO STUDENTS WITH AT LEAST 57 PREDICTED CUM HOURS.			
	010	1100AM-1150AM MW	HALE 230	RT CRAIG	90
0	RECITATION	R011 11816	1100AM-1150AM F	STAD 112	DA CARLONE	30
	R012 11817	1200PM-1250PM F	KTCH 35	DA CARLONE	30
	R013 11818	0200PM-0250PM F	EKLC E1B50	DA CARLONE	30
COMM 32503	EMPIRICAL RESRCH METHODS		PREREQS COMM 2400 AND 2310. OPEN TO STUDENTS WITH AT LEAST 57 PREDICTED CUM HOURS.			
	001 11820	1100AM-1150AM MWF	EDUC 143	BD DANIELL	24
COMM 33603	RHETORICAL CRITICISM		PREREQ COMM 3300. OPEN TO STUDENTS WITH AT LEAST 57 PREDICTED CUM HOURS.			
	001 11821	1230PM-0145PM TR	ECON 205	EA LAFFOON	24
COMM 40003	TPC-WOMEN IN COMM	001 23054	0330PM-0445PM TR	HLMS 247	EA LAFFOON	25
COMM 42203	SEM-FUNCTIONS OF COMM		PREREQS COMM 3210 AND/OR 3300. OPEN TO STUDENTS WITH AT LEAST 87 PREDICTED CUM HOURS.			
	SEM-FUNCTIONS-CONFLICT	001 11822	1100AM-1150AM MWF	HLMS 137	AL SPRADLIN	24
	002 11823	0200PM-0250PM MWF	HLMS 181	AL SPRADLIN	24
	SEM-FUNC-PERSUASION	003 11824	0930AM-1045AM TR	HLMS 285	EV TOMPKINS	24

III. Didactic: Audiology

◆ CDSS 2314 4	AMERICAN SIGN LANGUAGE 2		PREREQ CDSS 2304 OR EQUIV. ALTEC COURSE FEE: \$20. 1ST PRIORITY: CDSS MAJORS THRU NOV 30; 2ND PRIORITY: STUDENTS DESIGNATING FOREIGN LANGUAGE REQUIREMENT.			
	001 10936	0900AM-0950AM MWRF	CDSS 393	T RIGGS	20
	002 10937	0200PM-0250PM MWRF	CDSS 393	T RIGGS	20
	003 10938	0300PM-0350PM MWRF	CDSS 393	T RIGGS	20
CDSS 4714 3	AUDIOLOGICAL REHAB		PREREQ CDSS 4704.			
	001 10947	0200PM-0315PM TR	CDSS 230	AL SEDEY	56
CDSS 5614 3	RESIDUAL HEAR/AMPLIFICAT	001 10968	0900AM-1150AM T	CDSS 350	LS KEPLER SA GABBARD	10
CDSS 5674 3	SIG AND SYS IN AUDIOLOGY		PREREQ CDSS GRAD STANDING.			
	001 10969	0800AM-1100AM M	CDSS 250		7

IV. Practica

NOTE: ALL PRACTICA ARE CONTROLLED ENROLLMENT. SEE THE DEPARTMENT OFFICE FOR ELIGIBILITY. COURSES IN THE CLINICAL INTERVENTION AND CLINICAL APPRAISAL PROGRAM HAVE A \$100 COURSE FEE TO A MAXIMUM OF \$200.

CDSS 4918 2	INTRO/CLINICAL PRACTICE		PREREQ OR COREQ CDSS 4502 OR 4512. REQUIRES ADDL TIME OUTSIDE CLASS.			
	800	1100AM-1250PM M	CDSS 230	S GOETZ	25
CDSS 4938 1-6	INTRN/SPCH-LANG INTERVEN		PREREQ CDSS 4918 OR INSTRUCTOR CONSENT.			
	800	TBA		S GOETZ	50
CDSS 5878 1-3	PRAC 1-SP/LANG/LRN/APPRA		PREREQ CDSS 5402. NOTE: STUDENTS SHOULD LEAVE 8AM-5PM OPEN ON TUES/THUR FOR CLINIC MEETINGS.			
	800	TBA		SM MOORE PR RAMIG S GOETZ AB WHITNEY	30
CDSS 5898 1-4	PRAC 1-SP/LANG/LRN/INTRV		PREREQS CDSS 4918 AND GRAD STANDING. NOTE: STUDENTS SHOULD LEAVE 12-1PM OPEN ON THURSDAYS FOR CLINIC MEETINGS.			
	800	TBA		SM MOORE PR RAMIG S GOETZ S GOETZ AB WHITNEY	68
CDSS 5918 1-3	PRAC 1-AUDIO APPRAISAL		PREREQS CDSS 4704 AND 4714.			
	800	TBA		LS KEPLER	10
	801	TBA		RH SWEETMAN	20
CDSS 5938 1-3	PRAC 1-AUDIO INTERVENT		PREREQ CDSS 4714.			
	800	TBA		DE GUDERIAN	10
CDSS 6918 5	PRAC 2-SP/LANG/LRN/INTRN		SECTION 800 FOR AUDIOLOGY MAJORS ONLY. SECTION 801 AND 802 FOR SPEECH PATHOLOGY MAJORS ONLY.			
	800	TBA		SM MOORE	15
	801	TBA		LS KEPLER	15
	802	TBA		SM MOORE	15
CDSS 6928 5	PRAC 2-PUBLIC SCH INTERN		SECTION 800 FOR AUDIOLOGY MAJORS ONLY. SECTIONS 801 AND 802 FOR SPEECH PATHOLOGY MAJORS ONLY.			
	800	TBA			20
	801	TBA		SM MOORE	20
	802	TBA		SM MOORE	20
CDSS 6938 5	PRAC 2-AUDIO INTERNSHIP					
	800	TBA		LS KEPLER	10
	801	TBA		LS KEPLER	10
CDSS 7918 3	PRAC 3-CLINICAL SUPERVSN	800	TBA			5
CDSS 7928 3	PRAC 3-CLINICAL ADMINIST	800	TBA			10
CDSS 8918 3	PRAC 3-CLASSRM INSTRUCTN	800	TBA			10
CDSS 8928 3	PRAC 3-RESEARCH COORDIN	800	TBA			10

↓

COMM 43003	SEM-RHETORIC	PREREQ COMM 3300. OPEN TO STUDENTS WITH AT LEAST 87 PREDICTED CUM HOURS.				
	SEM-TELEVISION CRITICISM	001	11825	0930AM-1045AM TR	ECON 13	BC TAYLOR	24
COMM 44003	SEM-CODE-DIM NONVRB COMM	003	11828	0200PM-0315PM TR	CLRE 209	SE JONES	24
	SEM-COMMUNICATION CODES	004	23557	1200PM-1250PM MWF	GEOL 114		25
		005	23558	0300PM-0350PM MWF	HLMS 141		25
COMM 45103	SEM-INTERPERSONAL COMM	PREREQ COMM 2500.				
		001	23055	1230PM-0145PM TR	HLMS 181	CD LEBARON	25
COMM 46003	SEM-ORGANIZATIONAL COMM	PREREQ COMM 2600. SECTION 810 IS CONTROLLED ENROLLMENT AND REQUIRES REGISTRATION FOR COMM 4930-INTERNSHIP. SEE DEPT FOR ELIGIBILITY. OPEN TO STUDENTS WITH AT LEAST 87 PREDICTED CUM HOURS.				
	SEM-ORGANIZATIONAL COMM	001	11832	0900AM-0900AM MWF	KTCH 235	SA DEETZ	25
		002	11833	0930AM-1045AM TR	KTCH 235	PK TOMPKINS	25
		003	11834	0200PM-0315PM TR	CLRE 104	PK TOMPKINS	25
	SEM-GENDER & ORGANIZING	004	23872	1100AM-1215PM TR	HLMS 271	KL ASHCRAFT	24
		005	23873	1230PM-0145PM TR	CLRE 208	KL ASHCRAFT	24
	SEM-ORGANIZATIONAL COMM	810		0100PM-0150PM MWF	HALE 240	BD DANIELL	24
COMM 62003	SEM-SELECTED TOPICS	PREREQS GRAD STANDING AND INSTRUCTOR CONSENT.				
	SEM-COMM AS SOC PRACTICE	001	11904	0330PM-0600PM R	HLMS 85	RT CRAIG	15
						GA HAUSER	
	SEM-LANG, FACE AND POWER	002	11905	0330PM-0600PM T	HLMS 85	K TRACY	15
	SEM-VERBAL/NONVERBL COMM	003	11906	0930AM-1200PM T	HLMS 85	SE JONES	15
						CD LEBARON	
COMM 63003	ADV READINGS IN ORG COMM	PREREQ GRAD STANDING OR INSTRUCTOR CONSENT.				
		001	23056	0930AM-1200PM R	HLMS 85	SA DEETZ	15

Communication Disorders and Speech Science -

CDSS 296 and 305 (492-6445)

INDEPENDENT STUDY COURSE WORK IS AVAILABLE. PLEASE CONSULT THE DEPARTMENT OFFICE FOR FURTHER INFORMATION. GRADUATE STUDENTS NEEDING TO REGISTER FOR MASTER'S THESIS, MASTER'S DEGREE CANDIDATE, OR DOCTORAL THESIS, PLEASE CONSULT THE DEPARTMENT FOR FURTHER INFORMATION.

I. Didactic: All-Department

◆ CDSS 1010	3	DISABILITIES IN SOCIETY	001	10933	1100AM-1215PM TR	CDSS 230	PR RAMIG	72
◆ CDSS 2010	3	HUMAN COMMUNICATION-SCI	001	23049	0930AM-1045AM TR	ECCR 1B40	KH AREHART	75
CDSS 3130	5	SPEECH/HEARING SCIENCE	PREREQ EPOB 3420 OR PSYC 2012-2022.				
				010		0800AM-0950AM MW	CDSS 230	Y HORII	60
								RH SWEETMAN	
								Y HORII	20
								Y HORII	20
								RH SWEETMAN	20
◆ CDSS 4000	3	MULTICULT COMM DIF/DISOR	PREREQ MINIMUM OF 60 CREDIT HOURS.				
				001	10943	0330PM-0445PM TR	CDSS 350	EG JANCOSEK	25
CDSS 4560	3	LANGUAGE DEVELOPMENT	PREREQS OR COREQS PSYC 1001 AND LING 2000, AND JR/SR STANDING. SAME AS LING 4560 AND PSYC 4560.				
				001	10945	1000AM-1050AM MWF	CDSS 230	B SCHICK	72
CDSS 5000	3	SCIENTIFIC METHODS/CDSS	001	10963	0800AM-1050AM F	CDSS 393	Y HORII	15

II. Didactic: Speech-Language Pathology

CDSS 4512	3	SPEECH DISORDERS: VOICE	PREREQ CDSS 3130.				
		CLEFT, MOTOR, STUTTERING	001	10944	0400PM-0515PM MW	CDSS 230		56
CDSS 5282	3	ACQ COGNITIVE DISORDERS	PREREQ GRAD STANDING.				
				001	10964	0800AM-1050AM W	CDSS 270	KW MCINTOSH	11
CDSS 5602	3	INTV/COM CHALLENG: BRTH-6	001	10966	0100PM-0350PM W	CDSS 230	SM MOORE	35
CDSS 5612	3	LEARNING DISABILITIES	PREREQS CDSS 5242 OR 5293.				
				001	10967	0100PM-0350PM M	CDSS 230	DC DOWNEY	20

↓

Comparative Literature - Ketchum 233 (492-5561)

COML 5360	3	TPC-WMN & THTR OF 20TH C	PREREQ GRAD STANDING OR INSTRUCTOR CONSENT. SAME AS COML 7360. TAUGHT WITH THTR 5041-001.				
				001	11721	0200PM-0430PM M	THTR C3-42	H YAN	5
COML 5370	3	STD POETR-GRK/ROMAN EPIC	TAUGHT WITH CLAS 4110-001/5110-001. TAUGHT IN TRANSLATION.				
				001	23804	1100AM-1150AM MWF	HLMS 211	A E TRAILL	5
COML 5830	3	TOPICS/LITERATURE-HISTORY	SEC 001 TAUGHT WITH FREN 5250-001. SEC 002 TAUGHT WITH GRMN 5510-001. SEC 003 TAUGHT WITH ENGL 5159-001.				
		TPC-RENAIS RELG POLEMICS	001	11724	0300PM-0530PM W		A FRISCH	4
		TPC-AUSTRIA/WRTR 1975-97	002	23798	0330PM-0600PM M	HALE 235	TA HOLLWECK	5
		TPC-BLACKS IN BRITAIN	003	23834	0600PM-0830PM M	HLMS 104	TJ ROWDEN	5
COML 6040	3	SEM-SELECTED TOPIC	PREREQ GRAD STANDING OR INSTRUCTOR CONSENT. SEC 001 TAUGHT WITH FREN 5110-001. SEC 002 TAUGHT WITH JPNS 5830-001. SEC 003 TAUGHT WITH ENGL 5149-001.				
		SEM-CLINAMEN:MARGINS LIT	001	11731	0300PM-0530PM R		W MOTTE	4
		SEM-MDRN/CONTEM JPN THGT	002	23803	0330PM-0600PM T	MKNA 204	SB SNYDER	5
		SEM-THIRD WRLD FEM THEOR	003	23835	0330PM-0600PM R	HLMS 263	K RIOS	5
COML 6970	3	COLLO-POST-COLONIAL LIT	001	11744	0330PM-0600PM R	CHEM 133	A ADEEKO	15

Dance - Theatre C 132 (492-7355)

INDEPENDENT STUDY COURSE WORK IS AVAILABLE. PLEASE CONSULT THE DEPARTMENT OFFICE FOR FURTHER INFORMATION. GRADUATE STUDENTS NEEDING TO REGISTER FOR MASTER'S THESIS, MASTER'S DEGREE CANDIDATE, PLEASE CONSULT THE DEPARTMENT OFFICE FOR FURTHER INFORMATION. THIS DEPARTMENT USES RESEQUENCED WAIT LISTS. (SEE "WAIT LISTS" IN THE FRONT OF THIS SCHEDULE.) SELECTED COURSES IN THIS DEPARTMENT HAVE A COURSE FEE OF \$15-25 FOR SPECIALIZED SUPPLIES AND EQUIPMENT (REFER TO THE TUITION AND FEES SECTION OF THIS HANDBOOK).

I. Nonmajor Technique

DNCE 1000	2	BEG. MODERN DANCE	ACCOMPANIST FEE: \$25.				
				001	12954	0815AM-0945AM MW	THTR W350		30
				002	12955	0130PM-0300PM MW	CARL E012		40
DNCE 1100	1	BEGINNING BALLET	ACCOMPANIST FEE: \$25				
				001	22490	0430PM-0530PM TR	THTR W150	C HARRIS	40
DNCE 1120	1	BEGIN BALLET W/EXPERINCE	PREREQ DNCE 1100. ACCOMPANIST FEE: \$25				
				001	22494	0315PM-0415PM TR	THTR W150	AL STODDART	40
DNCE 1160	1	DNCE TECH/REC DANCE FORM	MUSIC FEE: \$15.				
				001	12958	1200PM-0100PM TR	THTR W350	L WILLIAMS	25
DNCE 1200	1	BEGINNING JAZZ DANCE	NO EXPERIENCE REQUIRED. MUSIC FEE: \$15				
				001	22495	1200PM-0100PM MW	CARL E012	J DAVIS	40
				002	22499	0830AM-0930AM TR	CARL E012	AM BARTLETT	40
DNCE 1220	1	BEGIN JAZZ DANCE W/EXPER	PREREQ DNCE 1200. MUSIC FEE: \$15				
				001	22496	0830AM-0930AM TR	THTR W150	J DAVIS	40
DNCE 2040	2	INTRMED/ADVNC MODRN DNCE	PREREQ DNCE 1000 OR 1020. INTERESTED STUDENTS MUST ATTEND CLASS ON JANUARY 12. ACCOMPANIST FEE: \$25.				
				801		0145PM-0315PM MWF	THTR W350	C BRITAIN	30
DNCE 2140	1	LOW INTERMEDIATE BALLET	PREREQ DNCE 1120. ACCOMPANIST FEE: \$25				
				001	22497	0145PM-0300PM TR	THTR W150	AL STODDART	40
DNCE 2240	1	INTERMEDIATE JAZZ	PREREQS DNCE 1200 AND 1220. MUSIC FEE: \$15				
				001	22498	1200PM-0115PM TR	CARL E012	AM BARTLETT	40
DNCE 2510	2	AFRICAN AMERICAN DANCE 2	SAME AS BLST 2410. ACCOMPANIST FEE: \$25. THIS COURSE MUST BE TAKEN FOR CREDIT. SECTION 002 RESTRICTED TO THTR/DNCE MAJORS UNTIL DECEMBER 1.				
				001	12968	0800AM-0930AM MW	THTR W150	L WILLIAMS	40
				002	12969	0330PM-0500PM MW	THTR W150	L WILLIAMS	40
DNCE 3160	1	INTERMEDIATE BALLET	AUDITION NOVEMBER 4, 12-1:30, THTR W150, OR ATTEND CLASS JANUARY 13 FOR AUDITION INFORMATION. ACCOMPANIST FEE: \$25.				
				801		1200PM-0130PM TR	THTR W150	H R HAIG	30
DNCE 4180	1	ADVANCED BALLET	AUDITION NOVEMBER 5, 12-1:30, THTR W150, OR ATTEND CLASS JANUARY 12 FOR AUDITION INFORMATION. ACCOMPANIST FEE: \$25.				
				801		1200PM-0130PM MW	THTR W150	H R HAIG	30

Core Course Department Course Number Credits Course Title
 Sec. Number Call Number Time/Days
 Bldg/Room Instructor Max. Enrollment

DNCE 4260 1	ADV. JAZZ DANCE TECHNIQUE 13 TO AUDITION. MUSIC FEE: \$15	801	0330PM-0500PM TR	THTR W350	N CRANBOURNE	40
PREREQ AUDITION. SAME AS DNCE 5260. ATTEND CLASS JANUARY						
DNCE 5260 1	ADV. JAZZ DANCE TECHNIQUE 13 TO AUDITION. MUSIC FEE: \$15	801	0330PM-0500PM TR	THTR W350	N CRANBOURNE	40
PREREQ AUDITION. SAME AS DNCE 4260. ATTEND CLASS JANUARY						

II. Major Technique

ALL MAJOR TECHNIQUE COURSES ARE CONTROLLED ENROLLMENT. PLEASE SEE THE DEPARTMENT OFFICE FOR ELIGIBILITY.

DNCE 2021 2	BEGINNING MOD DNCE/MAJOR JANUARY 12, THTR W150. ACCOMPANIST FEE: \$25.	801	1000AM-1130AM M-F	THTR W150	NM DIACHENKO	20
MAJORS AND INTERESTED STUDENTS MUST ATTEND CLASS						
DNCE 3041 2	INTERMED MOD DNCE/MAJORS JANUARY 12, THTR W150. ACCOMPANIST FEE: \$25.	801	1000AM-1130AM M-F	THTR W350	WD CAPPS	20
MAJORS AND INTERESTED STUDENTS MUST ATTEND CLASS						
DNCE 4061 2	ADV MOD DNCE FOR MAJORS JANUARY 12, THTR W150. ACCOMPANIST FEE: \$25.	801	1000AM-1130AM M-F	CARLE012	TR HANKIN	20
MAJORS AND INTERESTED STUDENTS MUST ATTEND CLASS						
DNCE 5001 2	MODRN DNCE/GRAD STUDENTS JANUARY 12, THTR W150. ACCOMPANIST FEE: \$25. RESTRICTED TO GRAD STUDENTS.	801	1000AM-1130AM M-F	CARLE012	TR HANKIN	15
MAJORS AND INTERESTED STUDENTS MUST ATTEND CLASS						
DNCE 5101 1	INTERMEDIATE GRAD BALLET ACCOMPANIST FEE: \$25. RESTRICTED TO GRAD STUDENTS.	801	1200PM-0130PM TR	THTR W150	H R HAIG	10
DNCE 6101 1	ADVANCED GRAD BALLET ACCOMPANIST FEE: \$25. RESTRICTED TO GRAD STUDENTS.	801	1200PM-0130PM MW	THTR W150	H R HAIG	10

III. Production

DNCE 2022 1	DANCE PRODUCTION 2	001	22142	1200PM-0150PM F	THTR W150	RJ SHANNON	25
-------------	--------------------	-----	-------	-----------------	-----------	------------	----

IV. Composition

DNCE 2013 2	DANCE IMPROVISATION	010		1200PM-1225PM MW	THTR W350	TR HANKIN	25
0	LAB	L011	12963	1225PM-0140PM MW	THTR W350	TR HANKIN	25
DNCE 3043 3	INTRMED DNCE COMPOSITION	001		12982	0145PM-0315PM MW	THTR W325	NL SPANIER
PREREQS DNCE 2021 AND 2033							
DNCE 6073 3	CHOREOGRAPHY	010		0330PM-0515PM M	THTR W350	NL SPANIER	10
0	LAB	L011	13055	0330PM-0515PM W	THTR W350	NL SPANIER	10
RESTRICTED TO GRAD STUDENTS.							

V. Music

DNCE 5054 3	WEST AFRICAN MUSIC/DANCE	801		0800AM-1045AM R	MUS C185	L WILLIAMS JK GALM	15
SAME AS MUSC 5012.							
DNCE 5064 3	MUSIC AND DANCE SEMINAR	001	22149	0400PM-0515PM TR	THTR W325		10

VI. Movement Analysis

DNCE 5055 3	APPLIED LABANALYSIS	001	22150	0145PM-0300PM TR	THTR W325	TR HANKIN	10
-------------	---------------------	-----	-------	------------------	-----------	-----------	----

VII. Education

DNCE 6056 2	DANCE ADMINISTRATION	001	22151	1200PM-0150PM F	THTR W305	NM DIACHENKO	10
-------------	----------------------	-----	-------	-----------------	-----------	--------------	----

VIII. Performance

ALL PERFORMANCE COURSES ARE CONTROLLED ENROLLMENT. PLEASE SEE DEPARTMENT OFFICE FOR ELIGIBILITY.

DNCE 4028 1	PERFORMANCE MOVEMENT LAB	801		0900AM-0950AM MWF			20
PREREQS DNCE 4018 AND THTR 4033.							
DNCE 4038 3	DANCE REPERTORY	801		0530PM-0730PM MWF	THTR W150	H R HAIG	20
SAME AS DANCE 5038. ENROLLMENT BY AUDITION ONLY.							
DNCE 4128 2	POINTE AND VARIATION	810		0200PM-0300PM F	THTR W305	H R HAIG	10
0	STUDIO	S811		0145PM-0315PM MW	THTR W150	H R HAIG	10
SAME AS DNCE 5128. ENROLLMENT BY AUDITION ONLY. ATTEND CLASS JANUARY 12 TO AUDITION. ACCOMPANIST FEE: \$25.							

Core Course Department Course Number Credits Course Title
 Sec. Number Call Number Time/Days
 Bldg/Room Instructor Max. Enrollment

EALL 5950 1	PERSPECTIVES ON EAL	001	23454	1200PM-1250PM W		L MENN LR RODD	10
R013	22110	1100AM-1150AM W	MUEN E130	19			
R014	22111	1200PM-1250PM W	DUAN G025	19			
R015	22135	1200PM-1250PM W	DUAN G039	19			
R016	22920	0200PM-0250PM W	GEOL 226	19			
SAME AS LING 5950.							

IV. Japanese

STUDENTS MUST ACHIEVE A GRADE OF C- OR BETTER TO PROGRESS TO THE NEXT LEVEL OF A LANGUAGE COURSE. INDEPENDENT STUDY COURSE WORK IS AVAILABLE. PLEASE CONSULT THE DEPARTMENT OFFICE FOR FURTHER INFORMATION. SELECTED COURSES IN THIS DEPARTMENT HAVE A COURSE FEE OF \$20 IN SUPPORT OF ALTEC (REFER TO THE TUITION AND FEES SECTION OF THIS HANDBOOK).

◆ JPNS 1020 5	BEGINNING JAPANESE 2	001	17273	0900AM-0950AM M-F	HLMS 255	K SAEGUSA	22
		002	17274	1000AM-1050AM M-F	HLMS 255	K SAEGUSA	22
		003	17275	0100PM-0150PM M-F	HLMS 255	K SAEGUSA	22
		004	17276	0200PM-0250PM M-F	HLMS 255	K SAEGUSA	22
PREREQ JPNS 1010. COURSE FEE: \$20							
JPNS 2120 5	INTERMED JAPANESE 2	001	17277	1200PM-1250PM M-F	EKLC E1B75	M NISHIKURA	25
		002	17278	0100PM-0150PM M-F	EKLC E1B75	M NISHIKURA	25
PREREQ JPNS 2110. COURSE FEE: \$20.							
JPNS 3120 3	ADVANCED JAPANESE 2	001	17279	1000AM-1050AM MWF	CLRE 104	M NISHIKURA	27
PREREQ JPNS 3110.							
JPNS 3220 2	JPNS CONV AND COMP 2	001	17280	0330PM-0420PM TR	GUGG 205	M MURATA	15
PREREQ JPNS 3210.							
JPNS 4120 3	ADV RDGS IN MOD JPNS 2	001	17282	0930AM-1045AM TR		SB SNYDER	25
PREREQ JPNS 4110.							
JPNS 4320 3	CLASSICAL JAPANESE 2	001	17283	1230PM-0145PM TR	HLMS 104	LR RODD	20
PREREQ JPNS 4310.							
JPNS 5150 3	LITERARY TRANSLATION	001	22362	0300PM-0530PM W	MKNA 204	HC GOLDBLATT	12
PREREQ GRAD STANDING OR INSTRUCTOR CONSENT.							
JPNS 5410 3	MEDIAEVAL PROSE	001	22134	0300PM-0530PM M	CLRE 104	SD MILLER	15
PREREQ TWO SEMESTERS OF CLASSICAL JAPANESE LANGUAGE.							
JPNS 5830 3	THOUGHT AND CULTURE	001	22133	0330PM-0600PM T	MKNA 204	SB SNYDER	10
TAUGHT WITH COML 6040-002.							

V. Japanese Courses in English

JPNS 3441 3	LANG/JAPANESE SOCIETY	001	17281	0300PM-0415PM MW	HLMS 255	K TAKAHARA	33
PREREQ JPNS 2120.							

Economics - Economics 212 (492-6394)

THIS DEPARTMENT PRIMARILY USES RESEQUENCED WAIT LISTS. (SEE "WAIT LISTS" IN THE FRONT OF THIS SCHEDULE.) ALL RECITATIONS BEGIN THE SECOND WEEK OF CLASS. INDEPENDENT STUDY COURSE WORK IS AVAILABLE. PLEASE CONSULT THE DEPARTMENT OFFICE FOR FURTHER INFORMATION. GRADUATE STUDENTS NEEDING TO REGISTER FOR MASTER'S THESIS, MASTER'S DEGREE CANDIDATE, OR DOCTORAL THESIS, PLEASE CONSULT THE DEPARTMENT OFFICE FOR FURTHER INFORMATION. GRADUATE STANDING IS REQUIRED FOR ALL GRADUATE LEVEL COURSES. SELECTED COURSES IN THIS DEPARTMENT HAVE A COURSE FEE OF \$18 FOR SPECIALIZED SUPPLIES AND EQUIPMENT (REFER TO THE TUITION AND FEES SECTION OF THIS HANDBOOK).

◆ ECON 1078 3	MATH TOOLS FOR ECON 1	001	13450	0100PM-0150PM MWF	CLRE 207		80
		002	22706	0930AM-1045AM TR	HLMS 201		80
ECON 1088 3	MATH TOOLS FOR ECON 2	001	13451	0200PM-0250PM MWF	ECCR 265		109
PREREQ ECON 1078 OR INSTRUCTOR CONSENT.							
◆ ECON 2010 4	PRIN OF MICROECONOMICS	100		1100AM-1215PM TR	MATH 100	PE GRAVES	425
		0	R111	13454	0800AM-0850AM T	GUGG 3	26
		R112	13455	0800AM-0850AM R	GUGG 3		27
		R113	13456	1000AM-1050AM M	GEOL 308		27
		R114	13457	1000AM-1050AM W	EDUC 155		27
		R115	13458	0330PM-0420PM T	GEOL 127		26
		R116	13459	0330PM-0420PM R	GEOL 127		26
		R117	13460	1200PM-1250PM M	DUAN G0041		27

DNCE 5038	3	DANCE REPERTORY	SAME AS DNCE 4038. ENROLLMENT BY AUDITION ONLY.	20
			0801 0530PM-0730PM MWF THTR W150 H R HAIG	
DNCE 5048	3	TOURING DANCE ENSEMBLE	ADDITIONAL HOURS WILL BE REQUIRED FOR TOURING.	3
			0801 0200PM-0330PM TR THTR W350 WD CAPPS	
DNCE 5128	2	POINTE AND VARIATION	SAME AS DNCE 4128. ENROLLMENT BY AUDITION ONLY. ATTEND CLASS JANUARY 13 TO AUDITION. ACCOMPANIST FEE: \$25.	10
			0810 0200PM-0300PM F THTR W305 H R HAIG	
	0	STUDIO	0811 0145PM-0315PM MW THTR W150 H R HAIG	10

IX. Philosophy

DNCE 3029	3	LOOKING AT DANCE	001 12980 1230PM-0145PM TR THTR W305 WD CAPPS	30
-----------	---	------------------	-----------------------------------------------	----

East Asian Languages and Literatures -

McKenna 16 (492-6639)

I. Chinese

STUDENTS MUST ACHIEVE A GRADE OF C- OR BETTER TO PROGRESS TO THE NEXT LEVEL OF A LANGUAGE COURSE. INDEPENDENT STUDY COURSE WORK IS AVAILABLE. PLEASE CONSULT THE DEPARTMENT OFFICE FOR FURTHER INFORMATION. SELECTED COURSES IN THIS DEPARTMENT HAVE A COURSE FEE OF \$20 IN SUPPORT OF ALTEC (REFER TO THE TUITION AND FEES SECTION OF THIS HANDBOOK).

◆ CHIN 1020	5	BEGINNING CHINESE 2	PREREQ CHIN 1010 OR EQUIV. COURSE FEE: \$20	28
			010 0900AM-0950AM TR EKLC E1B75	
0	RECITATION	R011 22299 0900AM-0950AM MWF	EKLC E1B75	14
		R012 22904 0900AM-0950AM MWF	EKLC M203	14
5	BEGINNING CHINESE 2	020 1000AM-1050AM TR	EKLC E1B75	28
0	RECITATION	R021 22911 1000AM-1050AM MWF	EKLC E1B75	14
		R022 22912 1000AM-1050AM MWF	EKLC M203	14
5	BEGINNING CHINESE 2	030 1100AM-1150AM TR	EKLC E1B75	28
0	RECITATION	R031 22913 1100AM-1150AM MWF	EKLC E1B75	14
		R032 22914 1100AM-1150AM MWF	KTCH 33	14
CHIN 2120	5	INTERMED CHINESE 2	PREREQ CHIN 2110 OR EQUIV. COURSE FEE: \$20.	15
		001 11597 1000AM-1050AM M-F	CLRE 212 ML ZHOU	
		002 11598 0100PM-0150PM M-F	MKNA 204 ML ZHOU	15
CHIN 3120	3	ADVANCED CHINESE 2	PREREQ CHIN 3110 OR EQUIV.	15
		001 11600 0800AM-0850AM MWF	MKNA 204 VB CASS	
		002 22260 0900AM-0950AM MWF	MKNA 204 MK SPRING	15
CHIN 3220	4	RDGS-CLASSICAL CHINESE	PREREQ CHIN 3210 OR INSTRUCTOR CONSENT.	15
		001 11601 1100AM-1150AM MTWF	MKNA 204 MK SPRING	
CHIN 4120	3	RDGS MOD CHIN LIT 2	001 11602 1000AM-1050AM MWF	MKNA 204 SW CHAN
CHIN 5010	3	SINOLOGICAL METHODS	PREREQ CHIN 3220 OR EQUIV.	15
		001 22919 0200PM-0250PM MWF	MKNA 204 PW KROLL	
CHIN 5040	3	HIST OF THE CHINESE LANG	001 22225 0330PM-0445PM MR	MKNA 204 ML ZHOU
CHIN 5150	3	LITERARY TRANSLATION	PREREQ GRAD STANDING OR INSTRUCTOR CONSENT.	15
		001 22297 0300PM-0530PM W	MKNA 204 HC GOLDBLATT	
CHIN 5680	3	TOPICS/EARLY MODERN LIT	PREREQ 3220 OR EQUIV.	12
		001 11614 0300PM-0530PM F	MKNA 204 VB CASS	15

II. Chinese Courses in English

CHIN 2441	3	FILM/DYNAMICS/CHIN CULT	COURSE FEE: \$20	30
		001 11599 0200PM-0315PM TR	ECON 205	
CHIN 4851	3	20TH C LIT/TRANSLATION	PREREQ JR STANDING OR INSTRUCTOR CONSENT.	50
		001 22222 0200PM-0250PM MWF	HLMS 267 HC GOLDBLATT	

III. East Asian Languages and Literatures

◆ EALL 1011	4	INTRO/TRAD E. ASIAN CIV	010 0100PM-0150PM MWF MUEN E0046 PW KROLL SD MILLER	114
	0	RECITATION	R011 22108 1000AM-1050AM W EDUC 136	19
			R012 22109 1100AM-1150AM W DUAN G027	19

			R118 13461 1200PM-1250PM W	EDUC 134	27
			R119 22755 0900AM-0950AM M	GEOL 114	26
			R120 22756 0900AM-0950AM W	GEOL 114	26
			R121 22757 0200PM-0250PM M	HALE 260	27
			R122 22758 0200PM-0250PM W	CHEM 270	27
			R123 22759 0800AM-0850AM W	HLMS 263	26
			R124 22760 0800AM-0850AM F	FAN 185	26
			R125 22761 0100PM-0150PM W	GEOL 308	27
			R126 22762 0100PM-0150PM F	GEOL 308	27
4	PRIN OF MICROECONOMICS	200 1230PM-0145PM TR	ESCI 180	C DE BARTOLOME	173
0	RECITATION	R211 13463 0800AM-0850AM W	ECON 2		25
		R212 13464 0800AM-0850AM F	ECON 2		25
		R213 13465 1100AM-1150AM W	STAD 135		25
		R214 13466 1100AM-1150AM F	GEOL 114		25
		R215 13467 1200PM-1250PM M	GEOL 232		25
		R216 13468 1200PM-1250PM W	GEOL 232		25
		R217 13469 0930AM-1020AM R	HLMS 263		24
4	PRIN OF MICROECONOMICS	300 0100PM-0150PM MWF	HALE 270		201
0	RECITATION	R311 13472 0800AM-0850AM M	GUGG 2		25
		R312 13473 0800AM-0850AM W	FAN 185		25
		R313 13474 1000AM-1050AM M	ECCR 1B55		25
		R314 13475 1000AM-1050AM W	ECCR 1B55		25
		R315 13476 0900AM-0950AM W	EDUC 231		25
		R316 13477 0300PM-0350PM W	HLMS 263		25
		R317 13478 1100AM-1150AM W	STAD 112		25
		R318 22763 1100AM-1150AM F	DUAN G035		26
4	PRIN OF MICROECONOMICS	400 1000AM-1050AM MWF	MCDAB2B70		240
0	RECITATION	R411 23672 1200PM-1250PM M	DUAN G039		23
		R412 23673 0100PM-0150PM W	MUEN E118		24
		R413 23674 0800AM-0850AM F	ECON 119		24
		R414 23675 1200PM-1250PM F	DUAN G039		23
		R415 23676 0800AM-0850AM T	ECON 119		25
		R416 23677 0300PM-0350PM W	ECON 119		25
		R417 23678 0300PM-0350PM M	ECON 119		24
		R418 23679 0800AM-0850AM R	ECON 119		24
		R419 23684 0200PM-0250PM W	STAD 135		24
		R420 23685 0200PM-0250PM M	STAD 135		24
◆ ECON 2020	4	PRIN OF MACROECONOMICS	SIMILAR TO ECON 2021 AND ECON 1000.		
			100 0100PM-0150PM MWF	CHEM 140 DL CARR	479
0	RECITATION	R112 13487 0800AM-0850AM W	EDUC 134		25
		R113 13488 1000AM-1050AM M	MUEN E417		25
		R114 13489 1000AM-1050AM W	MUEN E417		26
		R115 13490 0900AM-0950AM M	GEOL 232		25
		R116 13491 0900AM-0950AM W	EDUC 232		25
		R117 13492 1100AM-1150AM M	STAD 135		25
		R118 13493 1100AM-1150AM W	EDUC 231		26
		R119 13494 0800AM-0850AM W	GUGG 2		25
		R120 13495 0800AM-0850AM F	ECCR 110		25
		R121 13496 1200PM-1250PM W	EKLC M203		27
		R122 13497 1000AM-1050AM W	EDUC 231		26
		R123 13498 1100AM-1150AM M	GEOL 114		25
		R124 13499 1100AM-1150AM W	GEOL 114		25
		R125 13500 0300PM-0350PM M	ECON 2		25
		R126 13501 0300PM-0350PM W	ECON 2		26
		R127 13502 0800AM-0850AM F	GUGG 2		25
		R128 13503 0800AM-0850AM W	GUGG 206		25
		R129 13504 1100AM-1150AM W	GEOL 127		26
		R130 22808 1100AM-1150AM M	GEOL 127		25

Core Course
Department
Course Number
Credits
Course Title

Sec. Number
Call Number
Time/Days

Blldg/Room

Instructor

Max.
Enrollment

4	PRIN OF MACROECONOMICS	200	1000AM-1050AM MWF	EDUC 220	109
0	RECITATION	R211 13506	1200PM-1250PM M	GEOL 134	28
		R212 13507	0100PM-0150PM W	CHEM 270	27
		R213 13508	0800AM-0850AM F	GUGG 206	27
		R214 23141	0300PM-0350PM M	ECON 205	27
4	PRIN OF MACROECONOMICS	300	1230PM-0145PM TR	HLMS 252	108
0	RECITATION	R311 13513	0800AM-0850AM F	EDUC 132	24
		R312 13514	1200PM-1250PM M	STAD 112	30
		R313 13515	0200PM-0250PM W	CLRE 212	24
		R314 13516	0800AM-0850AM F	ECON 13	30
4	PRIN OF MACROECONOMICS	400	1100AM-1215PM TR	DUAN G020	202
0	RECITATION	R411 22764	0800AM-0850AM T	ECON 2	25
		R412 22765	0800AM-0850AM R	ECON 2	25
		R413 22766	0330PM-0420PM R	GUGG 3	25
		R414 22767	1200PM-1250PM M	STAD 135	26
		R415 22768	1200PM-1250PM W	DUAN G0041	25
		R416 22769	0100PM-0150PM M	CHEM 270	25
		R417 22770	0200PM-0250PM M	CHEM 270	25
		R418 22772	0100PM-0150PM W	EKLC M203	26
ECON 3070	INTRMED MICROECON THEORY	PREREQS ECON 1078 AND 1088 OR EQUIV.			
		001 13517	1100AM-1215PM TR	ECON 119 Y CHEN	47
		002 13518	0200PM-0315PM TR	ECON 119 FR GLAHE	47
		003 13519	0900AM-0950AM MWF	ECON 119	47
		004 13520	0100PM-0150PM MWF	ECON 119	47
ECON 3080	INTRMED MICROECON THEORY	PREREQS ECON 1078 AND ECON 1088 OR EQUIV.			
		001 13521	1200PM-1250PM MWF	HLMS 201	80
		002 13522	1100AM-1215PM TR	CLRE 207 -K KULKARNI	75
◆ ECON 3403	INTERNAT ECON AND POLICY	PREREQS ECON 1000 OR 2010-2020. OPEN TO NONMAJORS ONLY.			
		001 13523	0200PM-0315PM TR	GEOL 121 K KULKARNI	167
◆ ECON 3535	NATURAL RESOURCE ECON	PREREQ ECON 1000 OR 2010. OPEN TO NONMAJORS ONLY. SIMILAR TO ECON 4535.			
		001 13525	0100PM-0150PM MWF	GEOL 311	60
◆ ECON 3545	ENVIRONMENTAL ECONOMICS	PREREQ ECON 1000 OR 2010. SIMILAR TO ECON 4545. OPEN TO NONMAJORS ONLY.			
		001 13526	0200PM-0315PM TR	EDUC 220 PE GRAVES	60
		002 22740	0300PM-0415PM MW	ESCI 185	60
ECON 3808	INTRO TO MATH ECONOMICS	PREREQS ECON 1000 OR 2010-2020, AND ECON 1078 AND 1088 OR EQUIV.			
		001 13528	1230PM-0145PM TR	ECON 119 FST HSIAO	47
		002 13529	0200PM-0250PM MWF	ECON 119	47
ECON 3818	INTRO TO STAT W/COMPUTER	PREREQS ECON 1000 OR 2010-2020, AND ECON 1078 AND 1088 OR EQUIV.			
		100	0200PM-0250PM MWF	HALE 230	88
0	RECITATION	R111 13531	0800AM-0850AM W	EDUC 132	22
		R112 13532	1200PM-1250PM W	DUAN G027	22
		R113 13533	1100AM-1150AM M	STAD 112	22
		R114 13534	0900AM-0950AM F	MUEN E417	22
ECON 4070	TOPICS IN MICROECONOMICS	PREREQS ECON 3070 AND 3808 OR EQUIV OR INSTRUCTOR CONSENT.			
		001 23923	1200PM-1250PM MWF	EDUC 132	20
ECON 4111	MONEY & BANKING SYSTEMS	PREREQS ECON 1000 OR 2010-2020. PREREQ SOPH/JR/SR STANDING.			
		001 13535	0100PM-0150PM MWF	EKLC E1B20	109
ECON 4211	ECONOMICS/PUBLIC SECTOR	PREREQ ECON 3070.			
		001 22708	0930AM-1045AM TR	ECON 119 C DE BARTOLOME	47
ECON 4339	ECONOMICS HONORS SEM 2	PREREQ ECON 4309.			
		801	0400PM-0630PM W	ECON 16 JH LILLYDAHL	18
ECON 4413	INTERNATIONAL TRADE	PREREQ ECON 3070.			
		001 13538	1000AM-1050AM MWF	ECON 119 JR MARKUSEN	47
ECON 4423	INTERNATIONAL FINANCE	PREREQ ECON 3080.			
		001 13539	0400PM-0515PM MW	HLMS 141	47

Core Course
Department
Course Number
Credits
Course Title

Sec. Number
Call Number
Time/Days

Blldg/Room

Instructor

Max.
Enrollment

ECON 6389	3	ADV INTRM MACROECON THRY	THIS IS AN ECONOMICS INSTITUTE COURSE. CONTACT STEVE HOLLAND AT 938-2521 FOR ELIGIBILITY.		10
			800	TBA	

English - Undergraduate - Hellems 111 (492-6594 or 492-7922)

Graduate - Hellems 101 (492-6434)

NONATTENDANCE OF A COURSE DOES NOT GUARANTEE THAT YOU WILL BE ADMINISTRATIVELY DROPPED. THIS DEPARTMENT PRIMARILY USES RESEQUENCED WAIT LISTS FOR UPPER-DIVISION COURSES, GIVING PRIORITY TO ENGLISH MAJORS. ENROLLMENT IN ENGL 3000-LEVEL COURSES EXCLUDES FRESHMEN. ENROLLMENT IN 4000-LEVEL COURSES EXCLUDES FRESHMEN AND SOPHOMORES. INDEPENDENT STUDY COURSE WORK IS AVAILABLE. PLEASE CONSULT THE ENGLISH UNDERGRADUATE STUDIES OFFICE FOR INFORMATION. GRADUATE STUDENTS NEEDING TO REGISTER FOR MASTER'S THESIS, DOCTORAL THESIS, OR MASTER'S DEGREE CANDIDACY, PLEASE CONSULT THE ENGLISH GRADUATE STUDIES OFFICE. COURSE NUMBERS ARE GROUPED BY THE LAST DIGIT UNDER A SUBHEADING THAT RELATES TO A SPECIFIC FIELD OF STUDY.

I. General Literature and Language

ENGL 1000	3	CRITICAL ANALY 1-POETRY	PREREQ ENGL MAJOR.		
	001	22664	0900AM-0950AM MWF	HLMS 104	JC ROBINSON 20
	002	22665	0100PM-0150PM MWF	EDUC 132	M DU PLESSIS 20
	003	22666	0930AM-1045AM TR	HLMS 271	CS SUSSMAN 20
	004	22667	1100AM-1215PM TR	LIBR N424B	SA ZEMKA 20
	005	22668	1230PM-0145PM TR	HLMS 259	RA SANER 20
ENGL 1010	3	CRITICAL ANALY 2-PROSE	PREREQ ENGL MAJOR.		
	001	23358	0900AM-0950AM MWF	HLMS 85	JE RIVERS 20
	002	22670	1000AM-1050AM MWF	EDUC 134	ME BICKMAN 20
	003	22671	1100AM-1150AM MWF	HLMS 259	JE RIVERS 20
	004	22672	0330PM-0445PM TR	MUEN E114	DA BURGER 20
◆ ENGL 1260	3	INTRO WOMEN'S LITERATURE	SAME AS WMST 1260.		
	001	22673	0800AM-0850AM MWF	HLMS 81	* UNASSIGNED 25
	002	14207	0900AM-0950AM MWF	KTCH 303	* UNASSIGNED 25
	003	14208	1200PM-1250PM MWF	ECON 2	* UNASSIGNED 25
	004	14209	0100PM-0150PM MWF	ECON 2	* UNASSIGNED 25
	006	14211	0330PM-0445PM TR	ECON 119	* UNASSIGNED 25
	007	23624	0930AM-1045AM TR	GEOL 134	* UNASSIGNED 25
◆ ENGL 1500	3	MASTERPIECES-BRITISH LIT			
	002	14216	1000AM-1050AM MWF	DUAN G0047	* UNASSIGNED 35
	003	14217	1200PM-1250PM MWF	KTCH 303	* UNASSIGNED 35
	004	22821	0330PM-0445PM TR	KTCH 303	* UNASSIGNED 35
◆ ENGL 1600	3	MASTERPIECE-AMERICAN LIT			
	001	14219	0900AM-0950AM MWF	BUS 250	* UNASSIGNED 35
	002	14220	1000AM-1050AM MWF	HLMS 141	CL SQUIER 35
	003	22822	0100PM-0150PM MWF	EDUC 155	* UNASSIGNED 35
	004	22823	0200PM-0250PM MWF	KTCH 303	* UNASSIGNED 35
	005	14221	0800AM-0915AM TR	KTCH 303	* UNASSIGNED 35
	006	23626	0330PM-0445PM TR	HALE 260	* UNASSIGNED 35
◆ ENGL 1800	3	AMER ETHNIC LITERATURES	SAME AS ETHN 1800.		
	001	14227	0900AM-0950AM MWF	KTCH 234	* UNASSIGNED 25
	002	22824	1100AM-1150AM MWF	KTCH 303	* UNASSIGNED 25
	003	22826	0200PM-0315PM TR	MUEN E431	* UNASSIGNED 25
ENGL 2010	3	MODERN CRITICAL THOUGHT	PREREQ ENGL MAJOR. SEC 010 REQUIRES A RECITATION. SEC 020 IS LECTURE ONLY.		
	010		1200PM-1250PM MW	EKLC E1B20	KK HURLEY 100
0	RECITATION	R011 22680	0100PM-0150PM W	LIBR N424B	* UNASSIGNED 25
		R012 22681	0200PM-0250PM W	KTCH 118	* UNASSIGNED 25
		R013 22682	1200PM-1250PM F	LIBR N424B	* UNASSIGNED 25
		R014 22683	0100PM-0150PM F	LIBR N424B	* UNASSIGNED 25
3	MODERN CRITICAL THOUGHT	020 22684	0930AM-1045AM TR	MUEN E431	BW HOLSINGER 35
◆ ENGL 3000	3	SHAKESPEARE/NONMAJORS	PREREQ SOPH STANDING.		
	002	22829	1000AM-1050AM MWF	ECON 13	* UNASSIGNED 35
	003	22830	1000AM-1050AM MWF	EDUC 143	* UNASSIGNED 35
	004	22831	1100AM-1150AM MWF	MUEN E113	* UNASSIGNED 35

◆ ECON 4514 3	ECONOMIC HISTORY-EUROPE	PREREQS ECON 1000 OR 2010-2020.	001 22709 1100AM-1150AM MWF	ECON 117	AM CARLOS	40
ECON 4545 3	ENVIRONMENTAL ECONOMICS	PREREQS ECON 3070 AND 3808.	001 13540 0100PM-0150PM MWF	ECON 117	A ALBERINI	47
ECON 4616 3	LABOR ECONOMICS	PREREQ ECON 3070.	001 22739 1100AM-1150AM MWF	CLRE 209	JH LILLYDAHL	35
◆ ECON 4626 3	ECON/INEQUAL/DISCRIMINAT	PREREQ ECON 3070.	001 22738 0200PM-0315PM TR	EKLC E1B20	JS ZAX	50
◆ ECON 4697 3	INDUSTRIAL ORGANIZATION	PREREQS ECON 1000 OR 2010-2020.	001 22741 0900AM-0950AM MWF	ECON 117	J ROBLES	47
ECON 4818 3	INTRODUCTION/ECONOMETRIC	PREREQ ECON 3818.	001 22742 1230PM-0145PM TR	ECON 13		40
ECON 4838 3	MICROCOMPUTER APPS/ECON	PREREQS ECON 3808 OR MATH 1300 AND ECON 3070.	001 13543 0930AM-1045AM TR	ECON 7	FST HSIAO	15
ECON 4939 6	INTERNSHIP IN ECONOMICS	PREREQS ECON 3070 AND 3080. ADDITIONAL TIME REQUIRED OUTSIDE CLASS.	801 0500PM-0630PM T	ECON 16	JG KAPLAN	18
◆ ECON 4999 3	ECONOMICS IN ACTION	PREREQS ECON 1000 OR 2010-2020 AND JR/SR STANDING.	001 13576 1100AM-1215PM TR	ECON 117	FR GLAHE	18
	ECON/ACT-GLOBAL ISSUES		002 13577 0330PM-0445PM TR	CLRE 211	DE ROPER	18
	ECON/ACT-SUSTAINABL ECON		003 22734 0300PM-0350PM MWF	ECON 16	R SMITH	18
	ECON/ACT-DEFENSE ECON		004 23363 0300PM-0415PM MW	GEOL 308	JP POWELSON	25
ECON 6211 3	PUBLIC ECONOMICS	PREREQS ECON 6070-6080.	001 13578 0930AM-1045AM TR	ECON 16	JR ALM	18
ECON 6423 3	INTERNATIONAL FINANCE	PREREQ ECON 6080.	001 22733 1100AM-1215PM TR	ECON 16	DE ROPER	18
ECON 6433 3	COMP ECON EQUILIBRM ANAL	PREREQS ECON 6070 OR 7010 OR EQUIV.	001 13584 0200PM-0315PM TR	ECON 117	T F RUTHERFORD	18
ECON 6535 3	RESOURCES/ENVIRONMENT	PREREQS ECON 6070 AND 6808.	001 13585 0230PM-0345PM MW	ECON 5		18
ECON 6818 3	ECONOMETRIC METHOD/APPS	PREREQ ECON 3818 OR EQUIV.	001 13587 1130AM-1245PM MW	ECON 5	R SMITH	18
ECON 7030 3	MICROECONOMIC THEORY 2	PREREQ ECON 7010.	001 13674 0200PM-0315PM TR	ECON 16	Y CHEN	18
ECON 7040 3	MACROECONOMIC THEORY 2	PREREQ ECON 7020.	001 13675 0930AM-1045AM TR	ECON 5	T F RUTHERFORD	18
ECON 7818 3	SEM-STATS/ECONOMETRICS	PREREQ ECON 7808.	001 22743 1230PM-0145PM TR	ECON 16	DM WALDMAN	18
ECON 8211 3	SEMINAR-PUBLIC FINANCE 1	PREREQS ECON 6070 OR 7010.	001 22732 1230PM-0145PM TR	GEOL 226	JR ALM	18
ECON 8262 3	TPS/URBAN REGIONAL ECON	PREREQ ECON 8252.	001 22731 0330PM-0445PM TR	ECON 16	MJ GREENWOOD	18
ECON 8534 3	SEM-ECON. HIST. OF N. A.	PREREQS ECON 3070-3080.	001 22730 0100PM-0215PM MW	ECON 5	AM CARLOS	18
ECON 8545 3	SEM-ENVIRONMENTAL ECON	PREREQ ECON 4808, 6070 OR 7010.	001 13682 1000AM-1115AM MW	ECON 5	A ALBERINI	18
ECON 8676 3	SEM - LABOR ECONOMICS 1	PREREQS ECON 3070-3080.	001 22729 1100AM-1215PM TR	ECON 5	JS ZAX	18
ECON 8828 3	SEM-ECONOMETRICS 1	PREREQ ECON 7818.	001 13684 0930AM-1045AM TR	EDUC 132	DM WALDMAN	18
ECON 6359 3	CALCULUS FOR ECONOMICS	THIS IS AN ECONOMICS INSTITUTE COURSE. CONTACT STEVE HOLLAND AT 938-2521 FOR ELIGIBILITY.	800 TBA			10
ECON 6369 3	ECONOMETRICS	THIS IS AN ECONOMICS INSTITUTE COURSE. CONTACT STEVE HOLLAND AT 938-2521 FOR ELIGIBILITY.	800 TBA			10
ECON 6379 3	ADV INTRMED MICROECO THY	THIS IS AN ECONOMICS INSTITUTE COURSE. CONTACT STEVE HOLLAND AT 938-2521 FOR ELIGIBILITY.	800 TBA			10

◆ Indicates an arts and sciences core course. [Icon] Indicates a department drop/add site (January 9-23)

			005 22832 1100AM-1150AM MWF	HLMS 141	CL SQUIER	35
			006 22833 0100PM-0150PM MWF	HLMS 81	*UNASSIGNED	35
			008 22835 0800AM-0915AM TR	KTCH 235	MJ PRESTON	35
			009 23504 0930AM-1045AM TR	HLMS 141	GB KINNEAVY	35
			011 23186 0200PM-0315PM TR	HLMS 81	*UNASSIGNED	35
			012 23187 0330PM-0445PM TR	HLMS 81	*UNASSIGNED	35
			013 23246 0800AM-0850AM MWF	ECON 205	*UNASSIGNED	35
◆ ENGL 3060 3	MODERN/CONTEMPORARY LIT	PREREQ SOPH STANDING.	001 22838 0800AM-0850AM MWF	HLMS 229	*UNASSIGNED	35
			002 22839 0900AM-0950AM MWF	ECON 2	*UNASSIGNED	35
			003 22840 1000AM-1050AM MWF	ECON 2	*UNASSIGNED	35
			004 22841 1100AM-1150AM MWF	HLMS 229	*UNASSIGNED	35
			005 22842 1200PM-1250PM MWF	HLMS 237	*UNASSIGNED	35
			006 22844 1200PM-1250PM MWF	ECON 119	*UNASSIGNED	35
			007 22845 0100PM-0150PM MWF	EDUC 231	*UNASSIGNED	35
			008 22846 0100PM-0150PM MWF	HLMS 237	*UNASSIGNED	35
			009 22847 0200PM-0250PM MWF	ECON 2	*UNASSIGNED	35
			010 23628 0200PM-0315PM TR	GEOL 127	*UNASSIGNED	35
			012 22851 1230PM-0145PM TR	MUEN E431	*UNASSIGNED	35
			013 22852 0330PM-0445PM TR	ECON 2	*UNASSIGNED	35
ENGL 4030 MAY NOT BE REPEATED. PREREQ SR STANDING. LIMITED TO ENGL AND HUMN MAJORS ONLY. SECTIONS 880-881 ARE HONORS PROGRAM COURSES. SEE THE HONORS PROGRAM OFFICE, LIBR M400C, FOR ELIGIBILITY AND REGISTRATION OFFICE, LIBR M400C, FOR ELIGIBILITY AND REGISTRATION INFORMATION.						
◆ ENGL 4030 3	CRIT THINK/ENGL STUDIES		001 22853 1000AM-1050AM MWF	HLMS 259	JE RIVERS	20
	MODERN SHORT STORY		003 22855 0100PM-0150PM MWF	HLMS 104	RL HALPERN	20
	FREUD/NIETZSCHE/MARX		004 22856 1100AM-1215PM TR	HLMS 104	BD BASSOFF	20
	EROS AND VIOLENCE		005 23518 1230PM-0145PM TR	KTCH 206	CS SUSSMAN	20
	AUSTEN:THE FIRST TRILOGY		880 0930AM-1045AM TR	HLMS 104	RA SANER	15
	TRAGIC WORLDS & FAMILY		881 0200PM-0250PM MWF	EDUC 143	CL PROUDFIT	15
	MALE/FEMALE ADOLESCENCE					
ENGL 4460 3	MODERN POETRY	PREREQ JR STANDING.	001 22860 0200PM-0315PM TR	ECON 2	BF KAWIN	35

II. Undergraduate Writing

◆ ENGL 1001 3	FRESHMAN WRITING SEMINAR	ENGL 1001 SECTIONS ARE NOT OPEN TO BUSINESS OR ENGINEERING MAJORS. PREREQ FR/SOPH STANDING.	001 14177 0800AM-0850AM MWF	HLMS 104	*UNASSIGNED	18
			002 14178 0900AM-0950AM MWF	LIBR E203	*UNASSIGNED	18
			003 14179 0900AM-0950AM MWF	ECON 16	*UNASSIGNED	18
			004 14180 1000AM-1050AM MWF	HLMS 85	*UNASSIGNED	18
			005 14181 1000AM-1050AM MWF	HLMS 104	*UNASSIGNED	18
			006 14182 1100AM-1150AM MWF	LIBR E203	*UNASSIGNED	18
			007 22861 1200PM-1250PM MWF	HLMS 104	*UNASSIGNED	18
			008 14183 0100PM-0150PM MWF	LIBR E203	*UNASSIGNED	18
			009 14184 0800AM-0915AM TR	HLMS 85	*UNASSIGNED	18
			010 22863 0930AM-1045AM TR	LIBR E203	*UNASSIGNED	18
			011 14185 1100AM-1215PM TR	MUEN E114	*UNASSIGNED	18
			012 14186 1230PM-0145PM TR	STAD 112	*UNASSIGNED	18
ENGL 1191 3	INTRO CREATIVE WRITING	ENGL 1191 SECTIONS ARE NOT OPEN TO GRADUATE STUDENTS. MAY NOT BE REPEATED.	001 14188 0800AM-0850AM MWF	HLMS 259	*UNASSIGNED	20
			002 14189 0900AM-0950AM MWF	MUEN E114	*UNASSIGNED	20
			003 14190 0900AM-0950AM MWF	EDUC 132	*UNASSIGNED	20
			004 14191 1000AM-1050AM MWF	LIBR E203	*UNASSIGNED	20
			005 14192 1000AM-1050AM MWF	CLRE 301	*UNASSIGNED	20
			006 14193 1100AM-1150AM MWF	HLMS 104	*UNASSIGNED	20
			007 14194 1100AM-1150AM MWF	HLMS 271	*UNASSIGNED	20
			008 14195 1200PM-1250PM MWF	LIBR E203	*UNASSIGNED	20
			009 14196 1200PM-1250PM MWF	HLMS 259	*UNASSIGNED	20
			010 14197 0100PM-0150PM MWF	MUEN E114	*UNASSIGNED	20

Sections 700-899 are controlled enrollment - see department for eligibility

Core Course Department Course Number Credits Course Title

Sec. Number	Call Number	Time/Days	Bldg/Room	Instructor	Max. Enrollment
011	14198	0100PM-0150PM MWF	EDUC 134	* UNASSIGNED	20
012	14199	0200PM-0250PM MWF	LIBR E203	* UNASSIGNED	20
013	14200	0200PM-0250PM MWF	HLMS 259	* UNASSIGNED	20
014	14201	0800AM-0915AM TR	HLMS 104	* UNASSIGNED	20
016	14203	0330PM-0445PM TR	LIBR E203	* UNASSIGNED	20
018	14205	1230PM-0145PM TR	LIBR E203	* UNASSIGNED	20
019	23729	1100AM-1215PM TR	LIBR E203	* UNASSIGNED	20
020	23730	1230PM-0145PM TR	CHEM 270	* UNASSIGNED	20
021	23732	0300PM-0350PM MWF	LIBR E203	* UNASSIGNED	20

ENGL 2021-4071 ARE CONTROLLED ENROLLMENT COURSES. PLEASE SEE DEPT OFFICE FOR ELIGIBILITY. STUDENTS MAY NOT TAKE 2 POETRY OR 2 FICTION WORKSHOPS IN THE SAME SEMESTER.

ENGL 2021 3	INTRO POETRY WORKSHOP	801	1000AM-1050AM MWF	MUEN E114	* UNASSIGNED	20
		803	0600PM-0830PM T	LIBR N424B	* UNASSIGNED	20
ENGL 2051 3	INTRO FICTION WORKSHOP	802	0100PM-0150PM MWF	HLMS 259	* UNASSIGNED	20
		803	0200PM-0250PM MWF	HLMS 271	* UNASSIGNED	20
		804	0800AM-0850AM MWF	LIBR N424B	* UNASSIGNED	20
ENGL 3021 3	INTERMED POETRY WORKSHOP	801	0330PM-0445PM TR	MUEN E130	* UNASSIGNED	20
ENGL 3051 3	INTERMED FICTION WRKSHOP	801	1100AM-1215PM TR	MUEN E126	SR KATZ	20
		802	0500PM-0615PM TR	HLMS 285	SM GOLDFARB	20
ENGL 4021 3	ADVANCED POETRY WORKSHOP	801	1230PM-0145PM TR	LIBR N424B	VM HERNANDEZ	20
ENGL 4051 3	ADVANCED FICTION WRKSHOP	801	1230PM-0145PM MW	LIBR N424B	PF MICHELSON	20
ENGL 4071 3	SCRIPTWRITING WORKSHOP	801	0200PM-0315PM TR	HLMS 285	SM GOLDFARB	20

III. Backgrounds of British and American Literature

ENGL 2602 3	INTRO WEST EUROPN LIT 1	001	22865	1200PM-1250PM MWF	ECON 13	LM BELL	35
ENGL 3302 3	BKGRDS ENGL-AMER LIT			PREREQ SOPH STANDING.			
		001	14242	1100AM-1150AM MWF	HLMS 237	EA ROBERTSON	35
ENGL 3312 3	BIBLE AS LITERATURE			PREREQ SOPH STANDING.			
		001	22685	1230PM-0145PM TR	EDUC 220	TR LYONS	100

IV. British Literature

ENGL 3503 3	SURVEY OF BRITISH LIT 1			PREREQ SOPH STANDING. LIMITED TO ENGL/HUMN/FMST MAJORS ONLY.			
		002	23503	1100AM-1215PM TR	ECON 2	TR LYONS	35
ENGL 3513 3	SURVEY OF BRITISH LIT 2	001	23500	0900AM-0950AM MWF	HLMS 141	JA STEVENSON	35
ENGL 3563 3	SHAKESPEARE 1			PREREQ SOPH STANDING. LIMITED TO ENGL/HUMN/THTR MAJORS ONLY.			
		001	22868	1230PM-0145PM TR	KTCH 118	MJ PRESTON	35
ENGL 3573 3	SHAKESPEARE 2			ENGL 3573 SECTIONS ARE LIMITED TO ENGL/HUMN/THTR MAJORS ONLY. PREREQ SOPH STANDING.			
		001	22869	0930AM-1045AM TR	HLMS 229	KE EGGERT	35
		002	22870	1230PM-0145PM TR	HLMS 211	RL WIDMANN	35
◆ ENGL 4113 3	HIST/CULT MEDIEVAL ENGL			PREREQ JR STANDING.			
		001	22871	1230PM-0145PM TR	KTCH 301	BW HOLSINGER	35
ENGL 4613 3	THE LATER VICTORIANS	001	22872	1000AM-1050AM MWF	KTCH 234	KK HURLEY	35

V. American Literature

ENGL 3654 3	SURVEY OF AMERICAN LIT 1			PREREQ SOPH STANDING. LIMITED TO ENGL/HUMN/FMST MAJORS ONLY.			
		001	22874	0200PM-0250PM MWF	EDUC 231	N GOODMAN	35
ENGL 4654 3	STDS-AM LIT: 18TH C NOV			PREREQ JR STANDING.			
		001	23190	1200PM-1250PM MWF	HLMS 271	N GOODMAN	20
ENGL 4664 3	STDS-AM LIT: MARK TWAIN	001	22875	1230PM-0145PM TR	GUGG 3	PL KRAUTH	35

VI. Theory

ENGL 3115 SECTIONS ARE SPECIAL TOPIC COURSES. STUDENTS MAY RECEIVE CREDIT FOR THESE COURSES UP TO TWO TIMES FOR DIFFERENT TOPICS BUT NOT IN THE SAME SEMESTER.

ENGL 3115 3	TPC-POSTMODERNISM	001	22876	1200PM-1250PM MWF	HLMS 229	K JACOBS	35
	TPC-PICTURESQUE THEORY	004	23630	0200PM-0315PM TR	EKLC E1B75	J HEYDT-STEVENS	32

Core Course Department Course Number Credits Course Title

English as a Second Language - Woodbury 308 (492-8041)

ESLG COURSES DO NOT COUNT TOWARD GRADUATION HOURS. PLACEMENT IN ESLG COURSES IS BY TEST OR INSTRUCTOR CONSENT.

ESLG 1110 3	SPOKEN ENGLISH FOR F-S	001	15250	0900AM-0950AM MWF	HALE 240		18
ESLG 1120 3	ADV SPOKEN ENGLISH F-S	001	15251	0100PM-0150PM MWF	CHEM 131		18
ESLG 1210 3	WRITTEN COMPOSITION F-S	001	15252	0800AM-0915AM TR	MKNA 204		18
ESLG 1220 3	ADV WRITTEN COMP F-S			PREREQ ESLG 1210 OR INSTRUCTOR CONSENT.			
		001	15253	0930AM-1045AM TR	HALE 236		18
ESLG 1320 3	ADV APPLIED ENGL STR-FS	001	23905	0800AM-0915AM TR	ECON 205		18

Environmental, Population, and Organismic Biology - Ramaley N122 (492-8981)

THIS DEPARTMENT FOLLOWS THE GENERAL REGISTRATION AND ENROLLMENT GUIDELINES LOCATED UNDER THE HEADING "COLLEGE OF ARTS AND SCIENCES," PAGE 36. THIS DEPARTMENT USES BOTH AUTOMATIC AND RESEQUENCED WAIT LISTS. (SEE "USING WAIT LISTS" IN THE FRONT OF THIS SCHEDULE.) INDEPENDENT STUDY COURSE WORK IS AVAILABLE. PLEASE CONSULT THE DEPARTMENT OFFICE FOR FURTHER INFORMATION. GRADUATE STUDENTS NEEDING TO REGISTER FOR MASTER'S THESIS, MASTER'S DEGREE CANDIDATE, OR DOCTORAL THESIS, PLEASE CONSULT THE DEPARTMENT FOR FURTHER INFORMATION. EACH COURSE IN THIS DEPARTMENT HAS A COURSE FEE OF \$21 FOR SPECIALIZED SUPPLIES AND EQUIPMENT (REFER TO THE TUITION AND FEES SECTION OF THIS HANDBOOK).

◆ EPOB 1040 3	BIOLOGY-HUMAN APPROACH 2			PREREQ EPOB 1030. SIMILAR TO EPOB 1020. RECOMMENDED FOR NON-SCIENCE MAJORS. EVENING EXAMS FOR ALL SECTIONS WILL BE HELD FEB 9 & MAR 16 FROM 7-9 PM.			
		001	14454	1200PM-1250PM MWF	RAMY C250	MF CUNDIFF	196
		002	14455	0200PM-0250PM MWF	RAMY C250	MF CUNDIFF	121
◆ EPOB 1050 1	BIOL-HUMAN APPROACH LAB			RECOMMENDED FOR NON-SCIENCE MAJORS. DUE TO EXTREME DEMAND FOR THIS COURSE, STUDENTS NOT ATTENDING THE FIRST CLASS MAY BE ADMINISTRATIVELY DROPPED. USES ANIMALS AND ANIMAL TISSUES.			
		001	14464	0800AM-0950AM T	KTCH 305	MF CUNDIFF	18
		002	14465	1000AM-1150AM T	KTCH 305	MF CUNDIFF	13
		003	14466	1200PM-0150PM T	KTCH 305	MF CUNDIFF	18
		004	14467	0200PM-0350PM T	KTCH 305	MF CUNDIFF	8
		005	14468	0800AM-0950AM W	KTCH 305	MF CUNDIFF	18
		006	14469	1000AM-1150AM W	KTCH 305	MF CUNDIFF	18
		007	14470	1200PM-0150PM W	KTCH 305	MF CUNDIFF	18
		008	14471	0200PM-0350PM W	KTCH 305	MF CUNDIFF	8
		009	14472	0800AM-0950AM R	KTCH 305	MF CUNDIFF	13
		010	14473	1000AM-1150AM R	KTCH 305	MF CUNDIFF	18
		011	14474	1200PM-0250PM R	KTCH 305	MF CUNDIFF	18
		012	14475	0200PM-0350PM R	KTCH 305	MF CUNDIFF	3
		013	14476	0800AM-0950AM F	KTCH 305	MF CUNDIFF	18
		014	14477	1000AM-1150AM F	KTCH 305	MF CUNDIFF	18
		015	14478	1200PM-0150PM F	KTCH 305	MF CUNDIFF	18
◆ EPOB 1220 3	GENERAL BIOLOGY 2			PREREQ EPOB 1210 OR EQUIV. RECOMMENDED FOR SCIENCE MAJORS. EVENING EXAMS FOR ALL SECTIONS WILL BE HELD FEB 9, MAR 9 & APR 6 FROM 8-9:30 PM.			
		001	14483	0800AM-0850AM MWF	RAMY C250	R LYNCH CE BOCK	149
		002	14484	0900AM-0950AM MWF	RAMY C250	J MORENO	192
		003	14485	0100PM-0150PM MWF	MATH 100	R LYNCH CE BOCK	310
		004	14486	0800AM-0915AM TR	HALE 270	R DIDOMENICO	141
		005	14487	0200PM-0315PM TR	MATH 100	C JORDAN	250
		006	14488	0330PM-0445PM TR	RAMY C250	R DIDOMENICO	154
◆ EPOB 1240 1	GENERAL BIOLOGY LAB 2			PREREQ OR COREQ EPOB 1220 OR EQUIV. RECOMMENDED FOR SCIENCE MAJORS. USES ANIMALS AND ANIMAL TISSUES.			
		001	14495	0800AM-1050AM M	RAMY C147	J BASEY	61
		002	14496	1100AM-0150PM M	RAMY C147		64
		003	14497	0200PM-0450PM M	RAMY C147		64
		004	14498	0800AM-1050AM T	RAMY C147		64

VII. Popular Culture

ENGL 3226 3	FOLKLORE 1	PREREQ SOPH STANDING.					
		001	22879	0200PM-0250PM	MWF	ECON 205	LM BELL	35
ENGL 3246 SECTIONS ARE SPECIAL TOPIC COURSES. STUDENTS MAY RECEIVE CREDIT FOR THESE COURSES UP TO TWO TIMES FOR DIFFERENT TOPICS BUT NOT IN THE SAME SEMESTER. PREREQ SOPH STANDING.								
◆ ENGL 3246 3	TPC-STUDIES IN SCI FICT	010	0800AM-0850AM	MW	ESCI 185	ME BICKMAN	75
	0 RECITATION	R011	23719	0900AM-0950AM	F	LIBR N424B	* UNASSIGNED
		R012	23721	1000AM-1050AM	F	LIBR N424B	* UNASSIGNED
		R013	23722	1100AM-1150AM	F	LIBR N424B	* UNASSIGNED
ENGL 4016 3	LIT & PSYCHOPATHOLOGY					PREREQ JR STANDING.	
		001	22881	1200PM-1250PM	MWF	EDUC 143	CL PROUDFIT
ENGL 4286 3	FOLKLORE 2					THIS IS AN HONORS PROGRAM COURSE. PLEASE SEE THE HONORS PROGRAM OFFICE, LIBR M400C, FOR ELIGIBILITY AND REGISTRATION INFORMATION.	
		880	0300PM-0530PM	W	LIBR M498	CL PRESTON	20

VIII. Multicultural Literature

ENGL 2747 3	SURVEY OF CHICANO LIT					SAME AS CHST 2742.	
		001	22884	1230PM-0145PM	TR	HALE 260	K RIOS
ENGL 3377 IS A SPECIAL TOPIC COURSE. STUDENTS MAY RECEIVE CREDIT FOR THIS COURSE UP TO TWO TIMES FOR DIFFERENT TOPICS BUT NOT IN THE SAME SEMESTER.								
ENGL 3377 3	TPC-HARLEM RENAISSANCE	001	22888	1100AM-1150AM	MWF	ECON 2	TJ ROWDEN
◆ ENGL 3677 3	JEWISH-AMERICAN FICTION					PREREQ SOPH STANDING. SECTION 880 IS AN HONORS PROGRAM COURSE. PLEASE SEE THE HONORS PROGRAM OFFICE, LIBR M400C, FOR ELIGIBILITY AND REGISTRATION INFORMATION.	
		001	22889	0930AM-1045AM	TR	ECON 2	BD BASSOFF
		002	23631	0100PM-0150PM	MWF	DUAN 0060A	* UNASSIGNED
		880	1230PM-0145PM	TR	LIBR M498	EA ZAGO	35
ENGL 4697 3	CONTEMP AFRO/AMER LIT 1					SAME AS BLST 4692. PREREQ JR STANDING.	
		002	23693	1100AM-1215PM	TR	MUEN E417	A ADEEKO

IX. Gender Studies

ENGL 2708 3	INTRO TO LES-BI-GAY LIT	001	22890	0330PM-0445PM	TR	HLMS 267	SH JUHASZ
ENGL 3218 3	TPC-GENDER STUDIES					ENGL 3218 SECTIONS ARE SPECIAL TOPIC COURSES. STUDENTS MAY RECEIVE CREDIT FOR THESE COURSES UP TO TWO TIMES FOR DIFFERENT TOPICS BUT NOT IN THE SAME SEMESTER. PREREQ SOPH STANDING.	
	TPC-WOMEN IN FILM	002	22893	0400PM-0630PM	W	HLMS 211	A KIBBEY
	TPC-AFRA-AM WMN PLAYWRTS	004	23507	0800AM-0915AM	TR	HLMS 211	RL WIDMANN
	TPC-MTHRS/DGHTRS IN LIT	005	23726	1230PM-0145PM	TR	ECON 2	SH JUHASZ
ENGL 3268 3	TPC-PROSE WMN SINCE 1988					PREREQ SOPH STANDING. SAME AS WMST 3268.	
		001	22894	0930AM-1045AM	TR	HLMS 211	RL WIDMANN

X. Graduate Courses

PREREQ GRAD STANDING IN ENGL								
ENGL 5109 3	TPC-LIT&PSYCHOANALYSIS	001	23209	0300PM-0530PM	W	HLMS 104	RL HALPERN
ENGL 5119 3	TPC-16THC FIN-DE-SIECLE	001	22901	0200PM-0430PMT		LIBR M549	KE EGGERT
ENGL 5139 3	VICTORIAN SURVEY	001	22906	0330PM-0600PM	R	LIBR N424A	SA ZEMKA
ENGL 5149 3	TPC-THRD WRLD FEM THRY					TAUGHT WITH COML 6040-003.	
		001	22903	0330PM-0600PM	R	HLMS 263	K RIOS
ENGL 5159 3	TPC-BLACKS IN BRITAIN					TAUGHT WITH COML 5830-003.	
		001	22907	0600PM-0830PM	M	HLMS 104	TJ ROWDEN
ENGL 5169 3	TPC-CRITICAL ANALYSIS 1	001	22905	0200PM-0430PM	W	LIBR M549	EA ROBERTSON
ENGL 5179 3	TPC-POSTMODERNISM	001	22908	0200PM-0430PM	M	LIBR N424B	K JACOBS
ENGL 5189 3	TPC-AMERICAN LEGACIES	001	22910	0300PM-0530PM	T	LIBR N424B	PL KRAUTH
ENGL 5209 3	TPC-NOVEL WORKSHOP	001	22896	0630PM-0900PM	W	HLMS 104	L HOGAN
ENGL 5219 3	POETRY WORKSHOP	001	23195	0200PM-0430PM	R	LIBR N424B	SR KATZ
ENGL 5259 3	NONFICTION WORKSHOP	001	23198	0300PM-0530PM	M	HLMS 104	PF MICHELSON
ENGL 5279 3	STUDIES IN POETRY	001	22909	0200PM-0430PMT		MUEN E417	VM HERNANDEZ
ENGL 5299 3	STUDIES IN FICTION	001	23196	0300PM-0530PM	W	LIBR N424B	* UNASSIGNED
ENGL 7109 3	TPC-ROMANTIC WMN POETS	801		0200PM-0430PM	M	LIBR M549	JC ROBINSON

		005	14499	1100AM-0150PMT		RAMY C147	64
		006	14500	0200PM-0450PMT		RAMY C147	64
		007	14501	0500PM-0750PMT		RAMY C147	64
		008	14502	0800AM-1050AM	W	RAMY C147	64
		009	14503	1100AM-0150PM	W	RAMY C147	64
		010	14504	0200PM-0450PM	W	RAMY C147	59
		011	14505	0800AM-1050AM	R	RAMY C147	64
		012	14506	1100AM-0150PM	R	RAMY C147	64
		013	14507	0200PM-0450PM	R	RAMY C147	56
		014	14508	0500PM-0750PM	M	RAMY C147	64
		015	14509	0500PM-0750PM	W	RAMY C147	64
		016	14510	0500PM-0750PM	R	RAMY C147	64
◆ EPOB 1620 4	HONORS GENERAL BIOLOGY 2					THIS IS AN HONORS PROGRAM COURSE. PLEASE SEE THE HONORS PROGRAM OFFICE, LIBR M400C, FOR ELIGIBILITY AND REGISTRATION INFORMATION. REQUIRED FIELD TRIPS FROM 8:00AM-1:00 PM ON FEB 7, MAR 7 & APR 18.	
		880		0100PM-0150PM	MWF	MATH 100	CE BOCK
				0300PM-0415PM	M	RAMY N183	MD BREED
		881		0100PM-0150PM	MWF	MATH 100	CE BOCK
				0200PM-0315PM	R	MUEN E130	MD BREED
◆ EPOB 1950 3	INTRO/SCIENTIFIC WRITING					DUE TO HIGH DEMAND FOR THIS COURSE, STUDENTS NOT ATTENDING THE FIRST CLASS MAY BE ADMINISTRATIVELY DROPPED.	
		001	14524	0200PM-0250PM	MWF	KTCH 307	M KREST
EPOB 3020 3	PRINCIPLES OF ECOLOGY					PREREQS EPOB 1210-1220 OR EQUIV. RESTRICTED TO EPOB AND ENVS MAJORS THROUGH NOV 23.	
		001	14573	0930AM-1045AM	TR	RAMY C250	RA BERNSTEIN
EPOB 3090 3	INTRO TO NEUROBIOLOGY					PREREQS EPOB 1210, 1220, 1230, 1240; CHEM 1111 AND 1131 OR CHEM 1111 AND 1071; MATH 1310 OR MATH 1300 AND JR/SR STANDING.	
		001	22805	0200PM-0315PM	TR	RAMY N1B23	RC EATON
◆ EPOB 3180 3	GLOBAL ECOLOGY					PREREQS EPOB 1210-1220 OR EQUIV.	
		001	14576	1230PM-0145PM	TR	CLRE 207	CA WESSMAN
EPOB 3200 4	GENETICS					PREREQS EPOB 1210-1220 OR EQUIV. RESTRICTED TO EPOB MAJORS THROUGH NOV 23.	
		010		1230PM-0145PM	TR	RAMY C250	YB LINHART
	0 RECITATION	R011	23112	0800AM-0950AM	M	KTCH 33	20
		R012	23113	0800AM-0950AM	W	KTCH 33	20
		R013	23114	0200PM-0350PM	M	KTCH 33	20
		R014	23115	0200PM-0350PM	W	KTCH 33	20
		R015	23116	0930AM-1120AM	T	KTCH 33	20
		R016	23117	0930AM-1120AM	R	KTCH 33	20
		R017	23118	0200PM-0350PM	T	KTCH 33	20
		R018	23119	0200PM-0350PM	R	KTCH 33	20
		R019	23120	0400PM-0550PMT		KTCH 33	20
EPOB 3250 3	PRINCIPLES OF EVOLUTION					PREREQS EPOB 1210-1220 OR EQUIV. RESTRICTED TO EPOB MAJORS THRU NOV 23.	
		001	14578	0300PM-0350PM	MWF	HALE 270	A DE QUEIROZ
EPOB 3400 4	MICROBIOLOGY					PREREQS EPOB 1210-1220 OR EQUIV.	
		010		0930AM-1045AM	TR	GEOL 121	S SCHMIDT
	0 LAB	L011	14580	0800AM-0950AM	MW	RAMY N268	J BASEY
		L012	14581	1000AM-1150AM	MW	RAMY N268	16
		L013	14582	1200PM-0150PM	MW	RAMY N268	16
		L014	14583	0200PM-0350PM	MW	RAMY N268	16
		L015	14584	1100AM-1250PM	TR	RAMY N268	16
		L016	22744	0100PM-0250PM	T	RAMY N268	16
		L017	14585	0300PM-0450PM	TR	RAMY N268	16
		L018	23881	0400PM-0550PM	MW	RAMY N268	16

Core Course Department	Course Number	Credits	Course Title	Sec. Number	Call Number	Time/Days	Bldg/Room	Instructor	Max. Enrollment
EPOB 3430	5 HUMAN PHYSIOLOGY		PREREQS EPOB 1210-1220, 1230-1240, OR EQUIV; AND CHEM 1071, 1131, OR 1171. THIS COURSE USES ANIMALS AND/OR ANIMAL TISSUES.						
0	LAB	100	1100AM-1150AM MWF				HALE 270	HB AUSTIN	192
		L101	14588 0100PM-0450PM M				RAMY N176		16
		L102	14589 0100PM-0450PM M				RAMY N168		16
		L103	14590 0500PM-0850PM M				RAMY N176		16
		L104	14591 0500PM-0850PM M				RAMY N168		16
		L105	14592 0200PM-0550PM T				RAMY N176		16
		L106	14593 0200PM-0550PM T				RAMY N168		16
		L107	14594 0100PM-0450PM W				RAMY N176		16
		L108	14595 0100PM-0450PM W				RAMY N168		16
		L109	14596 0500PM-0850PM W				RAMY N176		16
		L110	14597 0930AM-0120PM R				RAMY N176		16
		L111	14598 0930AM-0120PM R				RAMY N168		16
		L112	14599 0200PM-0550PM R				RAMY N176		16
5	HUMAN PHYSIOLOGY	200	0800AM-0915AM TR				EKLC E1B20	C CAREY	105
0	LAB	L201	14602 0800AM-1150AM M				RAMY N176		15
		L202	14603 0800AM-1150AM M				RAMY N168		15
		L203	14604 0930AM-0120PM T				RAMY N176		15
		L204	14605 0930AM-0120PM T				RAMY N168		15
		L205	14606 0800AM-1150AM W				RAMY N176		15
		L206	14607 0800AM-1150AM W				RAMY N168		15
		L207	14608 0500PM-0850PM W				RAMY N168		15
EPOB 3450	3, BIO OF HUMAN REPRODUCT		PREREQS EPOB 1210-1220 OR EQUIV.						
		001	14610 1000AM-1050AM MWF				RAMY N1B23	R JONES	77
EPOB 3470	3 HISTORY OF BIOLOGY		PREREQS EPOB 1210-1220 OR EQUIV.						
		001	23002 0900AM-0950AM MWF				RAMY N1B75	DM ARMSTRONG	30
EPOB 3500	4 PLANT KINGDOM		PREREQS EPOB 1210-1220 OR EQUIV.						
0	LAB	010	1230PM-0145PM TR				RAMY N1B23	WE FRIEDMAN	77
		L011	14612 0930AM-1220PM T				RAMY N276		13
		L012	14613 0200PM-0450PM T				RAMY N276		13
		L013	14614 0900AM-1150AM W				RAMY N276		13
		L014	14615 0200PM-0450PM W				RAMY N276		13
		L015	14616 0930AM-1220PM R				RAMY N276		13
		L016	14617 0200PM-0450PM R				RAMY N276		12
EPOB 3520	4 PLANT SYSTEMATICS		PREREQ EPOB 3200.						
0	LAB	010	0100PM-0150PM MWF				RAMY N1B23	T RANKER	64
		L011	14619 0200PM-0450PM M				RAMY C231		16
		L012	14620 0900AM-1150AM T				RAMY C231		16
		L013	14621 0200PM-0450PM T				RAMY C231		16
		L014	14622 0200PM-0450PM W				RAMY C231		16
EPOB 3630	3 PARASITOLOGY		PREREQS EPOB 1210-1220 OR EQUIV. THIS COURSE USES ANIMALS AND/OR ANIMAL TISSUES.						
0	LAB	010	1230PM-0120PM TR				RAMY N1B76	JH BUSHNELL	20
		L011	14624 0130PM-0420PM T				RAMY N1B76		20
EPOB 3650	3 EMBRYOLOGY		PREREQS EPOB 1210-1220 OR EQUIV; AND EPOB 3200 OR MCDB 2150. COREQ EPOB 3660.						
		001	14625 1000AM-1050AM MWF				MUEN E113	KH LOPEZ	49
EPOB 3660	2 DEVELOPMENTAL BIOL LAB		PREREQ EPOB 3200 OR MCDB 2150. COREQ EPOB 3650 OR MCDB 4650. SAME AS MCDB 4660. THIS COURSE USES ANIMALS AND/OR ANIMAL TISSUES.						
		001	14626 0900AM-1250PM T				MUEN E0040	LA ABBOTT	10
		004	14627 0300PM-0650PM W				MUEN E0040		10
		005	14628 0900AM-1250PM R				MUEN E0040		10
		006	14629 0100PM-0450PM R				MUEN E0040		10
		007	14630 0500PM-0850PM R				MUEN E0040		10
EPOB 3720	5 COMP VERTEBRATE ANATOMY		PREREQS EPOB 1210-1220 OR EQUIV. THIS COURSE USES ANIMALS AND/OR ANIMAL TISSUES.						
0	LAB	010	0800AM-0915AM TR				RAMY N1B23	J HANKEN	76
		L011	14632 0930AM-1220PM TR				RAMY C209	RE HEISLER	19
		L012	14633 0200PM-0450PM TR				RAMY C209		19
		L013	14634 0900AM-1150AM WF				RAMY C209		19
		L014	14635 0100PM-0350PM WF				RAMY C209		19

Core Course Department	Course Number	Credits	Course Title	Sec. Number	Call Number	Time/Days	Bldg/Room	Instructor	Max. Enrollment
EPOB 4650	4 INVERTEBRATE ZOOLOGY		PREREQS EPOB 1210-1220 OR EQUIV. SAME AS EPOB 5650. THIS COURSE USES ANIMALS AND ANIMAL TISSUES.						
		010	0930AM-1045AM TR				RAMY N1B31	SC HAND C JORDAN	24
0	LAB	L011	14744 0900AM-1150AM W				RAMY N1B24		12
		L012	14745 1200PM-0250PM W				RAMY N1B24		12
EPOB 4690	1 INVERT ZOOLOGY FLD CRSE		TAKES PLACE MARCH 21-29.						
		001	14746 TBA				SC HAND C JORDAN		15
EPOB 4740	3 BIOLOGY AMPHIB/REPTILES		PREREQS EPOB 1210-1220 OR EQUIV; OR PSYC 1001 AND 2012. SAME AS EPOB 5740 AND PSYC 4740. THIS COURSE USES ANIMALS AND ANIMAL TISSUES.						
		001	14747 1100AM-1215PM TR				MUEN E131	DA CHISZAR	35
EPOB 4750	3 ORNITHOLOGY		PREREQ EPOB 3020. SAME AS EPOB 5750. THIS COURSE USES ANIMALS AND ANIMAL TISSUES.						
0	LAB	010	0800AM-0915AM TR				RAMY N183	A CRUZ	21
		L011	14749 0930AM-1215PM T				RAMY N1B76		11
		L012	14750 0930AM-1215PM R				RAMY N1B76		10
◆ EPOB 4800	3 CRIT THINKING IN BIOLOGY		PREREQ MINIMUM 14 HRS EPOB COURSEWORK. SAME AS EPOB 5800. RESTRICTED TO STUDENTS WITH 75-180 PREDICTED CUM HOURS.						
		002	23090 1230PM-0145PM TR				RAMY N1B75	RK MONSON	20
		003	23092 0200PM-0315PM TR				RAMY N1B31	B DEMMIG-ADAMS	20
		004	14757 0600PM-0830PM W				RAMY N1B31	C CAREY	20
		005	23099 0930AM-1045AM TR				RAMY N183	M BEKOFF	20
		006	23100 0200PM-0315PM TR				RAMY N183	A CRUZ	20
		010	0930AM-1045AM TR				RAMY N1B75	P DIGGLE	15
		L011	23773 0200PM-0450PM R				RAMY C231		15
EPOB 5020	3 STREAM BIOLOGY		SAME AS EPOB 4020.						
		001	23811 0330PM-0445PM TR				MUEN E113		3
EPOB 5030	3 LIMNOLOGY								
		001	14851 0900AM-0950AM MWF				RAMY N1B23	WM LEWIS	7
EPOB 5150	1 STRM BIO/FIELD TECH LAB		SAME AS EPOB 4150.						
		001	23861 0500PM-0650PM R				RAMY N1B24		3
EPOB 5170	3 ECOSYSTEM ECOLOGY		SAME AS EPOB 4170.						
		001	14853 1200PM-1250PM MWF				RAMY N1B23	T SEASTEDT	10
EPOB 5410	4 BIOMETRY		SAME AS EPOB 4410.						
0	LAB	010	0200PM-0250PM MWF				RAMY N183	M GRANT	16
		L011	23551 0930AM-1200PM T				MUEN E311		8
		L012	23552 0200PM-0500PM T				MUEN E311		8
EPOB 5460	3 SPECIAL TOPICS		SEC 001 TAUGHT WITH GEOL 5700-001.						
		001	23553 1100AM-1215PM TR				ESCI 265	J COLE AR TOWNSEND	2
		002	23554 0800AM-1050AM MW				ECCR 239	MD WALKER	5
		003	23768 0330PM-0445PM TR				RAMY N183	H TYUS	5
EPOB 5650	4 INVERTEBRATE ZOOLOGY		PREREQS EPOB 1210-1220 OR MCDB 1060. CONCURRENT ENROLLMENT IN EPOB 4690/5690 ENCOURAGED. SAME AS EPOB 4650.						
		010	0930AM-1045AM TR				RAMY N1B31	SC HAND C JORDAN	6
0	LAB	L011	14856 0900AM-1150AM W				RAMY N1B24		3
		L012	14857 1200PM-0250PM W				RAMY N1B24		3
EPOB 5690	1 INVERT ZOOLOGY FLD CRSE		FIELD TRIP TAKES PLACE MARCH 21-29. SAME AS EPOB 4690.						
		001	14858 TBA				SC HAND C JORDAN		5
EPOB 5740	3 BIOLOGY AMPHIB/REPTILES		THIS COURSE USES ANIMALS AND ANIMAL TISSUE. SAME AS EPOB 4740 AND PSYC 5740.						
		001	14859 1100AM-1215PM TR				MUEN E131	DA CHISZAR	5
EPOB 5750	3 ORNITHOLOGY		SAME AS EPOB 4750. THIS COURSE USES ANIMALS AND ANIMAL TISSUES.						
0	LAB	010	0800AM-0915AM TR				RAMY N183	A CRUZ	4
		L011	14861 0930AM-1215PM T				RAMY N1B76		2
		L012	14862 0930AM-1215PM R				RAMY N1B76		2



EPOB 3770 4	VERTEBRATE ZOOLOGY	PREREQ EPOB 1210-1220 OR EQUIV. THIS COURSE USES ANIMALS AND/OR ANIMAL TISSUES.	010	0930AM-1045AM TR	RAMY N1B23 DM ARMSTRONG	48
					CE BOCK	
					DO NORRIS	
0	LAB		L011 22430	0200PM-0450PM T	HUNT 109	16
			L012 22431	0200PM-0450PM R	HUNT 109	16
			L013 22432	0200PM-0450PM F	HUNT 109	16
EPOB 3930 1-6	INTERNSHIP		800	TBA		5
◆ EPOB 3940 3	ARGUMENT SCIENT WRITING	PREREQ JR/SR STANDING. RESTRICTED TO EPOB MAJORS THROUGH NOV 23. DUE TO HIGH DEMAND FOR THIS COURSE, STUDENTS NOT ATTENDING THE FIRST TWO CLASSES MAY BE ADMINISTRATIVELY DROPPED.	001 14716	1000AM-1050AM MWF	KTCH 307 S SUSNOWITZ	20
			002 14717	1100AM-1150AM MWF	KTCH 307 M KREST	20
			003 14718	1200PM-1250PM MWF	KTCH 307 M KREST	20
			004 14719	0930AM-1045AM TR	KTCH 307 S SUSNOWITZ	20
EPOB 4010 2	TCHG BIO-ORNITHOLOGY		800	TBA	A CRUZ	15
	TCHG BIO-GENERAL BIOLOGY		801	TBA	J BASEY	15
	TCHG BIO-MICROBIOLOGY		802	TBA	S SCHMIDT	15
	TCHG BIO-HUMAN PHYSIOLOGY		803	TBA	HB AUSTIN	15
					C CAREY	
	TCHG BIO-PLANT KINGDOM		804	TBA	WE FRIEDMAN	15
	TCHG BIO-HUMAN APPROACH		805	TBA	MF CUNDIFF	15
	TCHG BIO-PLANT SYSTEMAT		806	TBA	T RANKER	15
	TCHG BIO-COMP ANATOMY		807	TBA	RE HEISLER	15
	TCHG BIO-FIELD BIOLOGY		808	TBA	ER STONE	15
	TCHG BIO-INVERT ZOO		809	TBA	SC HAND	15
EPOB 4020 3	STREAM BIOLOGY	PREREQ EPOB 3020. SAME AS EPOB 5020.	001 23810	0330PM-0445PM TR	MUEN E113	42
EPOB 4030 3	LIMNOLOGY	PREREQ EPOB 3020. SAME AS EPOB 5030.	001 14732	0900AM-0950AM MWF	RAMY N1B23 WM LEWIS	68
EPOB 4150 1	STRM BIO/FIELD TECH LAB	SAME AS EPOB 5150. RESTRICTED TO EPOB AND ENVS SRS THRU NOV 23.	001 23860	0500PM-0650PM R	RAMY N1B24	15
EPOB 4170 3	ECOSYSTEM ECOLOGY	PREREQ EPOB 3020. SAME AS EPOB 5170.	001 14735	1200PM-1250PM MWF	RAMY N1B23 T SEASTEDT	60
◆ EPOB 4180 3	ECOL PERSP GLOBAL CHANGE	RESTRICTED TO STUDENTS WITH 75-180 PREDICTED CUM HRS. PREREQ MINIMUM 14 HRS EPOB COURSEWORK INCLUDING EPOB 3020.	001 23030	0930AM-1045AM TR	MUEN D439 H NICHOLS	20
			002 23031	0200PM-0315PM TR	MUEN D439 H NICHOLS	20
EPOB 4410 4	BIOMETRY	PREREQS EPOB 1210-1220 OR EQUIVALENT. SAME AS EPOB 5410.	010	0200PM-0250PM MWF	RAMY N183 M GRANT	14
0	LAB		L011 22999	0930AM-1200PM T	MUEN E311	7
			L012 23000	0200PM-0500PM T	MUEN E311	7
EPOB 4460 3	SPECIAL TOPICS	PREREQ EPOB 3430 OR 3700. SAME AS EPOB 5460. TAUGHT WITH GEOL 4700-001.	001 23395	1100AM-1215PM TR	ESCI 265 J COLE	10
	TPC-ENVIRNMENTAL MODELING				AR TOWNSEND	
	TPC-MULTIVARIATE ANALY		002 23397	0800AM-1050AM MW	ECCR 239 MD WALKER	20
	TPC-FISH ECOLOGY		003 23657	0330PM-0445PM TR	RAMY N183 H TYUS	15
◆ EPOB 4590 3	PLANTS AND HUMAN AFFAIRS	PREREQS EPOB 3020 AND 3200; AND EPOB 3500, 3510, 3520, OR 3530. RESTRICTED TO STUDENTS WITH 75-180 PREDICTED CUM. HRS.	001 23097	0330PM-0445PM TR	RAMY N1B31 JH BOCK	25
EPOB 4630 4	FIELD BIOLOGY	PREREQ EPOB 3020. RESTRICTED TO EPOB/ENVS MAJORS THRU NOV 23.	010	0300PM-0450PM M	MUEN E113 ER STONE	42
0	LAB		L011 14740	0100PM-0450PM T	KTCH 307	14
			L012 14741	0100PM-0450PM W	KTCH 307	14
			L013 14742	0100PM-0450PM R	KTCH 307	14

◆ Indicates an arts and sciences core course. Indicates a department drop/add site (January 9-23)



EPOB 5800 3	CRIT THINKING IN BIOLOGY	PREREQ MINIMUM 14 HRS EPOB COURSEWORK. SAME AS EPOB 4800.	002 23091	1230PM-0145PM TR	RAMY N1B75 RK MONSON	5
	CT-PHYSIOLG PLANT ADAPT		003 14864	0200PM-0315PM TR	RAMY N1B31 B DEMMIG-ADAMS	5
	CT-PLANTS, LIGHT, STRESS		004 14865	0600PM-0830PM W	RAMY N1B31 C CAREY	5
	CT-ENVIRONANIMAL PHYSIO		005 23101	0930AM-1045AM TR	RAMY N183 M BEKOFF	5
	CT-ADV ANIMAL BEHAVIOR		006 23128	0200PM-0315PM TR	RAMY N183 A CRUZ	5
	CT-ISLAND BIOLOGY		010	0930AM-1045AM TR	RAMY N1B75 P DIGGLE	5
0	LAB		L011 23772	0200PM-0450PM R	RAMY C231	5
EPOB 5820 2	GRADUATE WRITING SEM	PREREQS GRADUATE STANDING AND BASIC PROFICIENCY IN ENGLISH AS A WRITTEN LANGUAGE.	001 14871	1230PM-0145PM TR	RAMY N183 S SUSNOWITZ	12
EPOB 6200 2	SEMINAR IN BIOLOGY		001 23546	TBA	B DEMMIG-ADAMS	20
	SEM-ENVIRONMNTL GENE REG		002 23547	TBA	W ADAMS	15
	SEM-ADV TPC ANIMAL METAB		003 23548	TBA	SC HAND	15
	SEM-EVOLUTIONARY DIVERSITY		004 23549	TBA	TT GLEESON	15
	SEM-NEUROENDOCRINOLOGY				A DE QUEIROZ	15
					R LYNCH	20
ENVS 3001 3	THE CAMPUS & BIOSPHERE	PREREQ ANY TWO-SEMESTER SCIENCE SEQUENCE. RECOMMENDED ONE SEMESTER ECONOMICS; INTRO TO ENVIRONMENTAL STUDIES. JR/SR ENVS MAJORS.	001 23601	0915AM-1045AM TR	ESCI 265 WR TOOR	17
◆ ENVS 3020 3	ADV WRIT IN ENVS	PREREQ JR/SR STANDING. RESTRICTED TO ENVS MAJORS	001 22390	0900AM-0950AM MWF	RAMY N1B31 CS LEWIS	20
			002 22392	1000AM-1050AM MWF	RAMY N1B31 CS LEWIS	20
ENVS 3930 3	INTERNSHIP		801	0700PM-0930PM T	ESCI 225 JWC WHITE	35
			802	0700PM-0930PM T	ESCI 225 JWC WHITE	35
ENVS 4100 3		RESTRICTED TO JR/SR ENVS MAJORS.	001 23647	1230PM-0145PM TR	ESCI 265 H TYUS	24
ENVS 4110 3	TPC-WILDLIFE POLICY	RESTRICTED TO JR/SR ENVS MAJORS.	001 23653	0930AM-1045AM TR	ENVD 120 SW HAVLICK	25
ENVS 4990 3	SENIOR THESIS	PREREQ 3.0 GPA.	801	TBA	JWC WHITE	20

Environmental Studies - Ketchum 223A (492-4559)

Ethnic Studies - Ketchum 30 (492-8852)

THIS DEPARTMENT FOLLOWS THE GENERAL REGISTRATION AND ENROLLMENT GUIDELINES LOCATED UNDER THE HEADING "COLLEGE OF ARTS AND SCIENCES," PAGE 36. INDEPENDENT STUDY COURSE WORK IS AVAILABLE. PLEASE CONSULT THE DEPARTMENT OFFICE FOR FURTHER INFORMATION.

I. Afro-American Studies

SELECTED COURSES IN THIS DEPARTMENT HAVE A COURSE FEE OF \$25 FOR SPECIALIZED SUPPLIES AND EQUIPMENT (REFER TO THE TUITION AND FEES SECTION OF THIS HANDBOOK).

◆ BLST 1150 3	REGIONAL CULTURES AFRICA	SAME AS ANTH 1150.	001 10865	0930AM-1045AM TR	HALE 270 JT MCCABE	30
◆ BLST 2200 3	CNTM BLACK PROTEST MOVMT		010	0100PM-0150PM MW	CHEM 142 J JAMES	179
0	RECITATION		R011 23214	0100PM-0150PM F	EKLC E1B50 * UNASSIGNED	30
			R012 23215	0200PM-0250PM M	CLRE 104 * UNASSIGNED	30
			R013 23216	0200PM-0250PM W	RAMY N1B31 * UNASSIGNED	30
			R014 23217	0200PM-0250PM F	MKNA 112 * UNASSIGNED	30
			R015 23218	0300PM-0350PM M	MKNA 112 * UNASSIGNED	30
			R016 23219	0300PM-0350PM W	EKLC E1B75 * UNASSIGNED	29
BLST 2410 2	AFRICAN AMERICAN DANCE 2	SAME AS DNCE 2510. ACCOMPANIST FEE: \$25. SEC 002 RESTRICTED TO THTR/DNCE MAJORS UNTIL DEC 1.	001 10868	0800AM-0930AM MW	THTR W150 L WILLIAMS	40
			002 10869	0330PM-0500PM MW	THTR W150 L WILLIAMS	40
◆ BLST 3023 3	AFRIAM FAM U.S. SOCIETY	SAME AS SOCY 3023.	001 23809	1200PM-1250PM MWF	CLRE 209 J DODSON	25

Sections 700-899 are controlled enrollment - see department for eligibility

Core Course
Department
Course Number
Credits
Course Title

Sec. Number
Call Number
Time/Days

Bldg/Room

Instructor

Max.
Enrollment

BLST 3505	3	HIST/CONTEMP ISS BLK WMN	PREREQ BLST 2000 OR WMST 2000. SAME AS WMST 3505.						
		001 10871	0200PM-0430PM F	CLRE 104	GB QUICK			10	
BLST 4650	3	TPC-SOCY&AFRICAN AMERCNS	001 23813	0300PM-0530PM W	CLRE 212	J DODSON		15	
		002 23912	1100AM-1215PM TR	ECON 13				35	
BLST 4692	3	CONTEMP AFR-AMER LIT 1	SAME AS ENGL 4697.						
		002 23694	1100AM-1215PM TR	MUEN E417	A ADEEKO			10	

II. American Indian Studies

THIS DEPARTMENT FOLLOWS THE GENERAL REGISTRATION AND ENROLLMENT GUIDELINES LOCATED UNDER THE HEADING "COLLEGE OF ARTS AND SCIENCES," PAGE 36.

◆ AIST 1125	3	NONWEST CULT-HOPI/NAVAJO	SAME AS ANTH 1120.						
		001 10099	0200PM-0315PM TR	GUGG 205	DE WALKER			30	
◆ AIST 2015	3	TOPICAL ISS/NATIVE N. A.	001 10100	1230PM-0145PM TR	ECCR 265	W CHURCHILL		142	
AIST 3020	3	TPC-MDRN RESERVATION SYS	001 10108	0300PM-0530PM W	MKNA 112	DE WALKER		30	
AIST 3400	3	TPC-FBI ON PINE RIDGE	001 10109	0330PM-0445PM TR	HLMS 252	W CHURCHILL		135	

III. Asian-American Studies

THIS DEPARTMENT FOLLOWS THE GENERAL REGISTRATION AND ENROLLMENT GUIDELINES LOCATED UNDER THE HEADING "COLLEGE OF ARTS AND SCIENCES," PAGE 36.

◆ AAST 1015	3	INTRO ASIAN AMER STUDIES	001 10000	1230PM-0145PM TR	ECCR 105	* UNASSIGNED		50	
AAST 3420	3	TPC-SOUTH ASIANS IN U.S.	001 10001	0330PM-0445PM TR	CLRE 209	* UNASSIGNED		35	
		002 23225	1100AM-1215PM TR	ECON 205	* UNASSIGNED			35	
		003 23226	0200PM-0315PM TR	DUAN G131	C.MIYAGISHIMA			35	

IV. Chicano Studies

THIS DEPARTMENT FOLLOWS THE GENERAL REGISTRATION AND ENROLLMENT GUIDELINES LOCATED UNDER THE HEADING "COLLEGE OF ARTS AND SCIENCES," PAGE 36. INDEPENDENT STUDY COURSE WORK IS AVAILABLE. PLEASE CONSULT THE DEPARTMENT OFFICE FOR FURTHER INFORMATION.

◆ CHST 1015	3	INTRO CHICANO STUDIES	001 11633	1100AM-1215PM TR	HLMS 267	JR MARTINEZ		50	
CHST 2742	3	SURVEY OF CHICANO LIT	SAME AS ENGL 2747.						
		001 22885	1230PM-0145PM TR	HALE 260	K RIOS			10	
◆ CHST 3153	3	FOLKLORE/MYSTIC/MYTH SW	001 23230	1230PM-0145PM TR	GUGG 205	SR DEL PINO		40	
CHST 3824	3	CONTEMP CHICANO/A WRITRS	001 23228	0330PM-0445PM TR	GUGG 2	SR DEL PINO		35	
CHST 4000	3	HISP/NAT AMER CULTURE SW	SAME AS SPAN 4000/5000.						
		001 11642	0800AM-0915AM TR	ECON 13	JR MARTINEZ			30	
CHST 4128	3	EMERGENCE OF MOD MEXICO	SAME AS HIST 4128.						
		001 11643	0300PM-0530PM W	KTCH 303	E HU-DEHART			27	

V. Ethnic Studies

◆ ETHN 1015	3	US RACE/ETHNIC RELATIONS	SAME AS SOCY 1015.						
		001 15256	1100AM-1215PM TR	HLMS 229	MM ZAMUDIO			10	
		002 23757	0300PM-0350PM MWF	KTCH 235				7	
		003 23758	0200PM-0250PM MWF	KTCH 206				7	
◆ ETHN 1800	3	AMER ETHNIC LITERATURES	SAME AS ENGL 1800.						
		001 15257	0900AM-0950AM MWF	KTCH 234	* UNASSIGNED			10	
		002 22825	1100AM-1150AM MWF	KTCH 303	* UNASSIGNED			10	
		003 22827	0200PM-0315PM TR	MUEN E431	* UNASSIGNED			10	
ETHN 2000	3	INTRO TO ETHNIC STUDIES	001 23233	0930AM-1045AM TR	DUAN G125	WM KING		40	
ETHN 3100	3	TPC-PRISONS/CRIME/CULTUR	001 15261	0300PM-0530PM W	KTCH 35	J JAMES		20	
ETHN 4510	3	RESEARCH PRACTICUM/ETHN	PREREQ ETHN 3500.						
		801	TBA		* UNASSIGNED			10	
ETHN 4950	3	SENIOR SEMINAR IN ETHN	PREREQS ETHN 2000, 3500, 4510, AND ETHN MAJOR.						
		801	0200PM-0315PM TR	ECCR 139	WM KING			20	

Core Course
Department
Course Number
Credits
Course Title

Sec. Number
Call Number
Time/Days

Bldg/Room

Instructor

Max.
Enrollment

V. Intensive and Small

ALL CRITICAL STUDIES COURSES HAVE A COURSE FEE OF \$50.

◆ FILM 4004	3	FILM THEORY	PREREQS FILM 3051 AND FILM/FMST MAJORS W/ SR STANDING.						
		001 15337	0930AM-1045AM TR	CLRE 104	BF KAWIN			15	
			0700PM-1000PM W		RAMY N1B23				
FILM 4005	1	TOPICS IN FILM STUDIES	STUDENTS WISHING TO ENROLL IN SEC 801 MUST SUBMIT A WRITING SAMPLE BY NOVEMBER 1. CALL WVIENNE PALMER FOR DETAILS, 492-7574. SECS 795 & 796 WILL BE TAUGHT VIA THE INTERNET. SEE DEPT FOR DETAILS.						
			795	TBA		S WINGATE		10	
			796	TBA		S WINGATE		10	
3			801	1100AM-1215PM TR	CLRE 104	BF KAWIN		15	

PHOTO

CLASS SUPPLIES & much more!

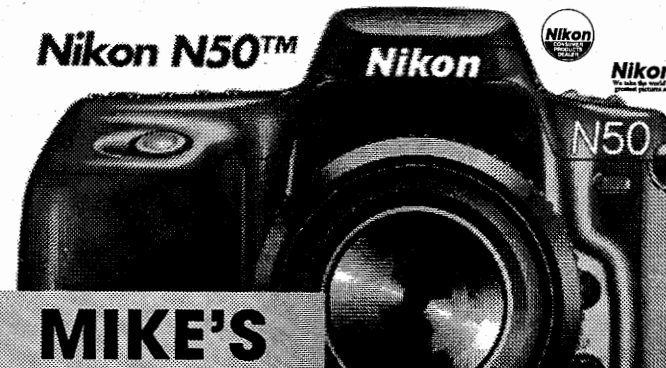

**MIKE'S
CAMERA**

THE EXTRAORDINARY IMAGING STORE!
2500 Pearl Street • Boulder • 443-1715

Start taking great pictures with your first roll of film with the Nikon N-50 easy to learn simple mode plus manual override, built-in flash and motor drive, at Colorado's lowest price!

Film Studies - Hunter 102 (492-7574)

THIS DEPARTMENT FOLLOWS THE GENERAL REGISTRATION AND ENROLLMENT GUIDELINES LOCATED UNDER THE HEADING "COLLEGE OF ARTS AND SCIENCES," PAGE 36. STUDENTS ENROLLED AND WAIT LISTED MAY BE ADMINISTRATIVELY DROPPED AFTER FAILING TO ATTEND THE FIRST TWO CLASSES. ALL LABS WILL MEET THE FIRST WEEK OF CLASSES. INEXPENSIVE RENTAL EQUIPMENT FOR ALL PRODUCTION COURSES IS AVAILABLE THROUGH THE DEPARTMENT. INDEPENDENT STUDY COURSE WORK IS AVAILABLE. PLEASE CONSULT THE DEPARTMENT OFFICE FOR FURTHER INFORMATION. ADMISSION TO ANY CLASS AFTER THE THIRD MEETING IS CONTINGENT UPON PROFESSOR'S PERMISSION. STUDENTS WHO MISS MORE THAN THE EQUIVALENT OF ONE AND ONE-HALF WEEKS MAY BE EXCLUDED. SELECTED COURSES IN THIS DEPARTMENT HAVE A COURSE FEE OF \$50 PER COURSE OR \$50 PER CREDIT HOUR (PRODUCTION COURSES) FOR SPECIALIZED SUPPLIES AND EQUIPMENT (REFER TO THE TUITION AND FEES SECTION OF THIS HANDBOOK).

I. Production

ALL FILM PRODUCTION COURSES HAVE A COURSE FEE CALCULATED AT \$50/CREDIT HOUR.

FILM 2000	3	BEGINNING FILMMAKING	RESTRICTED TO FILM MAJORS UNTIL NOV 30.					
		001	22391	1230PM-0320PM TR	SEE DEPT	DR YANNACITO	20	
		002	22393	1200PM-0150PM MWF	HUNT 109	P BRUCK	20	
		003	22394	0930AM-1215PM TR	HUNT 109	RS SCHALLER	20	
FILM 2400	3	INTRODUCTION TO VIDEO	RESTRICTED TO FILM MAJORS. PREREQ FILM 2000.					
		001	22395	0330PM-0615PM TR	MUEN E131	R WILTSE	15	
		002	22396	1000AM-1150AM MWF	HUNT 109	P BRUCK	15	
FILM 3002	3	MAJ MVT-FILM BIOGRAPHIES						
		003	23898	0330PM-0620PM TR	F A N141	S BRAKHAGE	35	
FILM 3010	3	FILM PRODUCTION TOPICS	PREREQ FILM 2000. SEE DEPT FOR ELIGIBILITY.					
		800		0930AM-1215PM TR	KTCH 35	S STEERS	15	
FILM 3500	3	INTERMED FILMMAKING 16MM	PREREQS FILM 2000 OR 2300, AND FILM 2400.					
		001	22397	1230PM-0315PM TR	MUEN E131	JT ARONSON	15	
		002	22398	1200PM-0150PM MWF	KTCH 118	PS SOLOMON	15	
FILM 3930	1-6	FILM STUDIES INTERNSHIP	PREREQS FILM 2000, 3500, AND INSTRUCTOR CONSENT.					
		801		TBA		JT ARONSON	15	
FILM 4500	3	ADVANCED FILMMAKING	PREREQS FILM 2000, 2400, 3500, AND INSTRUCTOR CONSENT. SECTION 801 WILL DEAL PRIMARILY WITH SHORT FORM DOCUMENTARY SHOT ON VIDEO. BOTH SECTIONS HAVE CONTROLLED ENROLLMENT. CALL DEPT FOR DETAILS. 492-7574					
		801		0330PM-0530PM TR	KTCH 118	JT ARONSON	15	
		802		0330PM-0530PM MW	MUEN E123	PS SOLOMON	15	

II. History

ALL CRITICAL STUDIES COURSES HAVE A COURSE FEE OF \$50.

◆ FILM 3061	4	FILM HISTORY 2	PREREQS FILM 1502 AND 3051, OR INSTRUCTOR CONSENT.					
		001	15300	0300PM-0650PM WF	F A N141	M BARLOW	125	

III. Genre and Movements

ALL CRITICAL STUDIES COURSES HAVE A COURSE FEE OF \$50.

FILM 1502	3	INTRO FILM STUDIES	REGISTRATION FOR THIS COURSE IS LIMITED TO FILM MAJORS UNTIL NOVEMBER 30 AND OPENS TO NON-MAJORS DECEMBER 1.					
		001	15283	0300PM-0550PM M	GEOL 121	J PALSMEIER	150	
				0300PM-0450PM WF	GEOL 121			
FILM 3002	3	MAJOR FILM MOVEMENTS	NOTE SECTION 001 HAS MONDAY EVENING SCREENING TIME.					
		001	15292	1230PM-0145PM TR	EKLC E1B50	S GANGULY	35	
				0700PM-1000PM M	MUEN E0046			
		002	15293	0700PM-0950PM TR	RAMY C250	S BRAKHAGE	35	

IV. Topics

ALL CRITICAL STUDIES COURSES HAVE A COURSE FEE OF \$50.

FILM 3003	3	MAJOR FILM DIRECTORS	NOTE SECTION 002 HAS MONDAY SCREENING TIME.					
		001	15298	0330PM-0650PM TR	RAMY N1B23	M BARLOW	35	
		002	15299	0200PM-0315PM TR	EKLC E1B50	S GANGULY	35	
				0300PM-0550PM M	F A N141			
◆ FILM 3013	3	WOMEN AND FILM						
		001	23816	0800AM-0950AM MW	DUAN G0047	J PALSMEIER	35	
				0700PM-1000PM W	MUEN E0046			

◆ Indicates an arts and sciences core course. □ Indicates a department drop/add site (January 9-23)

Fine Arts - Fine Arts N198 (492-6504)

THIS DEPARTMENT FOLLOWS THE GENERAL REGISTRATION AND ENROLLMENT GUIDELINES LOCATED UNDER THE HEADING "COLLEGE OF ARTS AND SCIENCES," PAGE 36. THIS DEPARTMENT PRIMARILY USES RESEQUENCED WAIT LISTS FOR UNDERGRADUATE COURSES, AND AUTOMATIC WAIT LISTS FOR GRADUATE COURSES. (SEE "WAIT LISTS" IN THE FRONT OF THIS SCHEDULE.) STUDENTS MAY BE ADMINISTRATIVELY DROPPED FOR NON- ATTENDANCE OF THE FIRST TWO CLASSES. ALL LABS WILL MEET THE FIRST WEEK OF CLASSES. INDEPENDENT STUDY COURSE WORK IS AVAILABLE. PLEASE CONSULT THE DEPARTMENT OFFICE FOR FURTHER INFORMATION. GRADUATE STUDENTS NEEDING TO REGISTER FOR MASTER'S THESIS, MASTER'S DEGREE CANDIDATE, OR DOCTORAL THESIS, PLEASE CONSULT THE THE DEPARTMENT FOR FURTHER INFORMATION. GRADUATE-LEVEL COURSES ARE NOT OPEN TO UNDERGRADUATE STUDENTS WITHOUT INSTRUCTOR'S CONSENT. EACH COURSE IN THIS DEPARTMENT HAS A COURSE FEE FOR SPECIALIZED SUPPLIES AND EQUIPMENT, CALCULATED AT \$10/CREDIT HOUR (REFER TO THE TUITION AND FEES SECTION OF THIS HANDBOOK).

I. Electronic Media

A PORTION OF ELECTRONIC MEDIA CLASS MEETING TIMES MAY BE SPENT IN INDEPENDENT WORK OUTSIDE THE CLASSROOM.

FINE 3120	3	COMPUTER IMAGING	001	23640	0100PM-0515PM TR	F A C1B53		
FINE 4340	3	INTERMED VIDEO PRODUCTIN				PREREQ BEGINNING IMAGE PROCESSING OR REVIEW OF WORK, AND FINE 4240. SAME AS FINE 5340.		
			001	15481	0900AM-1150PM MW	F A C175	L VALDOVINO	5
FINE 4440	3	ADVANCED VIDEO PRODUCTON				PREREQ FINE 4340. SAME AS FINE 5440.		
			001	15486	0100PM-0350PM MW	F A C175	L VALDOVINO	5
FINE 5120	3	COMPUTER IMAGING	001	23641	0100PM-0515PM TR	F A C1B53		
FINE 5340	3	INTERMED VIDEO PRODUCTIN				PREREQ FINE 4240/5240. SAME AS FINE 4340.		
			001	15567	0900AM-1150PM MW	F A C175	L VALDOVINO	5
FINE 5440	3	ADVANCED VIDEO PRODUCTON				PREREQ FINE 4340 OR 5240. SAME AS FINE 4440.		
			001	15572	0100PM-0350PM MW	F A C175	L VALDOVINO	5

II. Photography

A PORTION OF PHOTOGRAPHY CLASS MEETING TIMES MAY BE SPENT IN INDEPENDENT WORK OUTSIDE THE CLASSROOM.

FINE 1161	2	BASIC PHOTOGRAPHY				SECTIONS 010/011 OPEN TO NON-MAJORS. SECTIONS 020/021 AND 030/031 RESTRICTED TO FINE ARTS MAJORS ONLY.			
				010	0800AM-0850AM MW	F A C175C		20	
0		LAB		L011	15351	0900AM-1050AM MW	F A N106	20	
2		BASIC PHOTOGRAPHY		020	0900AM-0950AM TR	F A C175C		20	
0		LAB		L021	15353	1000AM-1150AM TR	F A N106	20	
2		BASIC PHOTOGRAPHY		030	0100PM-0150PM MW	F A C175C		20	
0		LAB		L031	15355	0200PM-0350PM MW	F A N106	20	
FINE 1171	3	BASIC PHOTOGRAPHY				RESTRICTED TO FINE ARTS MAJORS WITH LESS THAN 57 PREDICTED CUM HOURS.			
				010	1100AM-1215PM TR	F A C175C		20	
0		LAB		L011	15359	1230PM-0315PM TR	F A N106	20	
FINE 2191	3	INTERMED PHOTOGRAPHY 1				PREREQ FINE 1161 OR 1171. TAUGHT WITH FINE 3191.			
				001	15388	0130PM-0245PM MW	F A N161	AJ SWEETMAN	10
				002	15389	0200PM-0315PM TR	F A C175C	RC CUMMINS	10
				003	15390	1130AM-1245PM MW	F A C175C	K IWAMASA	10
FINE 3191	3	INTERMED PHOTOGRAPHY 2				PREREQ FINE 2191 OR EQUIV. TAUGHT WITH FINE 2191.			
				001	15407	0130PM-0245PM MW	F A N161	AJ SWEETMAN	5
				002	15408	0200PM-0315PM TR	F A C175C	RC CUMMINS	5
				003	15409	1130AM-1245PM MW	F A C175C	K IWAMASA	5
FINE 4161	3	ADVANCED PHOTOGRAPHY				PREREQ FINE 3191 OR EQUIV. TAUGHT WITH FINE 4181.			
				001	15477	0900AM-1130AM W	F A C175C	AV CHONG	10
FINE 4171	3	NEW DIRECTIONS IN PHOTO				PREREQ FINE 2191 OR EQUIV. TAUGHT WITH FINE 4161.			
				001	22363	0100PM-0515PM MW	F A C1B70	MW WALKER	10
FINE 4181	3	ADVANCED PHOTOGRAPHY				PREREQ FINE 2191 OR EQUIV. TAUGHT WITH FINE 4161.			
				001	15478	0900AM-1130AM W	F A C175C	AV CHONG	5
FINE 5161	3	GRAD PHOTOGRAPHY SEM				TAUGHT WITH FINE 5181.			
				001	15563	0600PM-0850PM W	F A N187	MW WALKER	10
FINE 5171	3	GRAD NEW DIRECTION PHOTO				TAUGHT WITH FINE 5161.			
				001	22364	0100PM-0515PM MW	F A C1B70	MW WALKER	10
FINE 5181	3	GRADUATE PHOTOGRAPHY				TAUGHT WITH FINE 5161.			
				001	15564	0600PM-0850PM W	F A N187	MW WALKER	10

Sections 700-899 are controlled enrollment - see department for eligibility

Core Course
Department
Course Number
Credits
Course Title

Sec. Number
Call Number
Time/Days
Bldg/Room
Instructor
Max.
Enrollment

III. Painting/Drawing

FINE 1002	2	BASIC DRAWING	FINE ARTS MAJORS WITH JR/SR STANDING SEE DEPT FOR ELIGIBILITY. RESTRICTED TO STUDENTS WITH LESS THAN 57 PREDICTED CUM HOURS.	001 15344	0100PM-0250PM	MWF	F A N298				25
				002 15345	0100PM-0345PM	TR	F A N298				25
				003 15346	1000AM-1150AM	MWF	F A N275				25
FINE 1012	3	BASIC DRAWING	FINE ARTS MAJORS WITH JR/SR STANDING SEE DEPT FOR ELIGIBILITY. RESTRICTED TO STUDENTS WITH LESS THAN 57 PREDICTED CUM HOURS.	001 15349	0800AM-1215PM	TR	F A N275				25
FINE 1202	2	BASIC PAINTING	FINE ARTS MAJORS WITH JR/SR STANDING SEE DEPT FOR ELIGIBILITY. RESTRICTED TO STUDENTS WITH LESS THAN 57 PREDICTED CUM HOURS.	001 15360	0800AM-1215PM	TR	F A N103				25
				002 15361	0900AM-1050AM	MWF	F A N103				25
FINE 1212	3	BASIC PAINTING	FINE ARTS MAJORS WITH JR/SR STANDING SEE DEPT FOR ELIGIBILITY. RESTRICTED TO STUDENTS WITH LESS THAN 57 PREDICTED CUM HOURS.	001 15363	0100PM-0515PM	TR	F A N103	JW KUNKEL			25
				002 15364	0100PM-0350PM	MWF	F A N103				25
FINE 2002	3	DRAWING	PREREQ FINE 1002 OR 1012.	001 15385	0100PM-0515PM	TR	F A N275				25
FINE 2202	3	INTERMEDIATE PAINTING	PREREQ FINE 1202 OR 1212.	001 15391	0100PM-0515PM	TR	F A C103	CS FORSMAN			20
FINE 3002	3	DRAWING AND ANATOMY	PREREQ FINE 2002.	001 15397	0100PM-0515PM	MW	F A N275	CL REHM			20
FINE 3202	3	ADVANCED PAINTING 1	PREREQ FINE 2202.	001 15410	0800AM-1215PM	TR	F A C103	JW KUNKEL			20
FINE 4002	3	ADVANCED DRAWING	PREREQ FINE 2002. TAUGHT WITH FINE 5002. RESTRICTED TO A&S JRS/SRS.	001 15464	0800AM-1215PM	TR	F A N298	CS FORSMAN			15
FINE 4202	3	ADVANCED PAINTING 2	PREREQ FINE 3202.	001 15479	0800AM-1215PM	TR	F A C139	K MILLER			20
FINE 5002	3	GRADUATE DRAWING	TAUGHT WITH FINE 4002.	001 15547	0800AM-1215PM	TR	F A N298	CS FORSMAN			5
FINE 5202	3	GRADUATE PAINTING		001 15565	0100PM-0515PM	TR	F A C139	JA JOHNSON			15

IV. Printmaking

FINE 1003	2	BASIC PRINTMAKING		001 15348	0900AM-1150AM	MW	F A C174				15
FINE 2403	3	BEGIN INTAGLIO/RELIEF	TAUGHT WITH FINE 3403/4403/5403.	001 15393	0100PM-0515PM	TR	F A C1B90				8
FINE 2413	3	BEGINNING LITHOGRAPHY	TAUGHT WITH FINE 3413/4413/5413.	001 15394	0100PM-0515PM	TR	F A C1B90	CC CLINE			8
FINE 3403	3	INTERMED INTAGLIO/RELIEF	TAUGHT WITH FINE 2403/4403/5403.	001 15413	0100PM-0515PM	TR	F A C1B90				3
FINE 3413	3	INTERMEDIATE LITHOGRAPHY	TAUGHT WITH FINE 2413/4413/5413.	001 15414	0100PM-0515PM	TR	F A C1B90	CC CLINE			3
FINE 4403	3	ADVANCED INTAGLIO/RELIEF	PREREQ FINE 3403. TAUGHT WITH FINE 2403/3403/5403.	001 15482	0100PM-0515PM	TR	F A C1B90				3
FINE 4413	3	ADVANCED LITHOGRAPHY	PREREQ FINE 3413. TAUGHT WITH FINE 2413/3413/5413.	001 15483	0100PM-0515PM	TR	F A C1B90	CC CLINE			3
FINE 4453	3	MONOTYPE PRINTING		001 22602	0800AM-1200PM	TR	F A C174	CC CLINE			20
FINE 5403	3	GRADUATE INTAGLIO/RELIEF	TAUGHT WITH FINE 2403/3403/4403.	001 15568	0100PM-0515PM	TR	F A C1B90				3
FINE 5413	3	GRADUATE LITHOGRAPHY	TAUGHT WITH FINE 2413/3413/4413.	001 15569	0100PM-0515PM	TR	F A C1B90	CC CLINE			3
FINE 5453	3	MONOTYPE PRINTING		001 22603	0800AM-1200PM	TR	F A C174	CC CLINE			20

V. Sculpture

FINE 1504	2	BASIC SCULPTURE		001 15378	0800AM-1045AM	TR	F A C102				25
				002 15379	0100PM-0345PM	MW	F A C102				25
FINE 1514	3	BASIC SCULPTURE		001 15380	0800AM-1215PM	MW	F A C102				25
FINE 2504	3	MATERIALS AND TECHNIQUES	PREREQ FINE 1504 OR 1514.	001 23925	0800AM-1215PM	MW	F A C1B53	G ROOTS.			25

Core Course
Department
Course Number
Credits
Course Title
Sec. Number
Call Number
Time/Days
Bldg/Room
Instructor
Max.
Enrollment

FINE 5117	2	GRADUATE ART SEMINAR		001 22601	0200PM-0315PM	TR	F A N187	K MILLER			15
FINE 5137	3	F A GALLERY OPERATION	REQUIRES ADDITIONAL TIME OUTSIDE OF CLASS	800 TBA				SK KRANE			5

IX. Visiting Artist Program

FINE 4118	3	VISITING ARTIST PROGRAM	PREREQ PORTFOLIO REVIEW FOR UNDERGRADS. SAME AS FINE 5118.	801	0700PM-1000PM	T	F A N141	SR FOSTER			5
					0400PM-0530PM	R	F A N187				
FINE 5118	3	GRAD VISITING ARTIST PRG	SAME AS FINE 4118.	001 15559	0700PM-1000PM	T	F A N141	SR FOSTER			20
					0400PM-0530PM	R	F A N187				

X. Art History

◆ FINE 1209	3	INTRO TO WESTERN ART 2	THIS IS AN HONORS PROGRAM COURSE. PLEASE SEE THE HONORS PROGRAM OFFICE, LIBR M400C, FOR ELIGIBILITY AND REGISTRATION INFORMATION.	880	0100PM-0215PM	MW	LIBR N424A	BRANSTATOR			15
◆ FINE 1409	3	HISTORY OF WORLD ART 2	NOT OPEN TO STUDENTS WHO HAVE TAKEN FINE 1209. SIMILAR TO FINE 1209.	100	0400PM-0450PM	MW	MATH 100	P FRANK			260
0		RECITATION		R101 15366	0100PM-0150PM	M	F A N185				26
				R102 15367	1200PM-1250PM	M	F A N185				26
				R103 15368	0100PM-0150PM	W	F A N185				26
				R104 15369	1200PM-1250PM	F	F A N185				26
				R105 15370	0100PM-0150PM	F	F A N185				26
				R106 15371	0900AM-0950AM	F	F A N185				26
				R107 15372	1200PM-1250PM	W	F A N185				26
				R108 15373	0900AM-0950AM	M	F A N185				26
				R109 15374	0900AM-0950AM	W	F A N185				26
				R110 15375	0300PM-0350PM	M	F A N185				26
FINE 3009	3	CRIT THINKING IN ART HIST		001 23662	0200PM-0250PM	MWF	F A N187	A ALHADEFF			20
FINE 4109	3	EARLY CHRST/MEDIEVAL ART		001 22434	1100AM-1150AM	MWF	F A N185	E DUNN			25
FINE 4339	3	MODERN ART 2		001 22445	1000AM-1050AM	MWF	F A N185	A ALHADEFF			20
FINE 4429	3	LAT AMER ART SINCE 1492		001 22433	1100AM-1215PM	TR	F A N185	P FRANK			25
FINE 4449	3	ART OF INDIA/SE ASIA		001 23663	1230PM-0145PM	TR	F A N185	RM BERNIER			20
FINE 4459	3	THE ARTS OF JAPAN		001 23680	0330PM-0445PM	TR	F A N185	RM BERNIER			20
FINE 4929	3	SPECIAL TPCS - ART HISTORY	SAME AS FINE 5929.	001 15542	0300PM-0530PM	M	F A N187	AJ SWEETMAN			10
		TPC-HIST PHOTOGRAPHIC BOOK		002 15543	0930AM-1045AM	TR	F A N185	P FRANK			20
		TPC-INTRO TO MODERN ART		003 15544	0300PM-0415PM	MW	GUGG 205	GF RIVERA			20
		TPC-SOCIOLOGY & ART		004 22444	0430PM-0545PM	MW	GUGG 205	GF RIVERA			35
		TPC-ART & SOCIAL CHANGE		005 23871	0500PM-0730PM	R	F A N185	MA ADDISON			15
		TPC-CONNECTNS/CONTEMP ART		006 15546	0900AM-1015AM	TR	F A N187	E DUNN			20
		TPC-ART OF DEATH		010 23818	0330PM-0600PM	W	F A N185	A ALHADEFF			25
		TPC-PICASSO/SPAN NARR		001 22446	1000AM-1050AM	MWF	F A N185	A ALHADEFF			5
FINE 5339	3	MODERN ART 2		001 23664	1230PM-0145PM	TR	F A N185	RM BERNIER			20
FINE 5449	3	ART OF INDIA/SE ASIA		001 23681	0330PM-0445PM	TR	F A N185	RM BERNIER			10
FINE 5459	3	THE ARTS OF JAPAN		001 23681	0330PM-0445PM	TR	F A N185	RM BERNIER			10
FINE 5929	3	GRAD SEM-SEL TPCS:ART HIS	SAME AS FINE 4929.	001 15654	0300PM-0530PM	M	F A N187	AJ SWEETMAN			5
		TPC-HIST PHOTOGRAPHIC BOOK		003 15656	0300PM-0415PM	MW	GUGG 205	GF RIVERA			5
		TPC-SOCIOLOGY & ART		004 15657	0430PM-0545PM	MW	GUGG 205	GF RIVERA			10
		TPC-ART & SOCIAL CHANGE		006 15659	0900AM-1015AM	MW	F A N187	E DUNN			5
		TPC-ART OF DEATH		010 23857	0330PM-0600PM	W	F A N185	AALHADEFF			10
		TPC-PICASSO/SPAN NARR		001 22448	0300PM-0600PM	F	F A N187	E DUNN			20
FINE 6929	3	SEM/THEORIES-ART HISTORY		001 22448	0300PM-0600PM	F	F A N187	E DUNN			20

FINE 3514	3	EXPERIMENTS/SCULPTURE 2	001	15417	0800AM-1215PM TR	F A C140	A ROSATO	10
				PREREQ FINE 3504.				
FINE 4504	3	ADVANCED SCULPTURE	001	15487	0100PM-0515PM TR	F A C140	A ROSATO	10
				PREREQ FINE 3504 AND 3514.				
FINE 5504	3	GRADUATE SCULPTURE	001	15573	0100PM-0515PM MW	F A C160	G ROOTS	10

VI. Ceramics

FINE 1875	2	INTRO CERAMIC SURVEY	001	15384	0700PM-0950PM MW	F A C1B30		20
FINE 2085	3	FIRST YEAR HANDBUILDING	001	15386	0800AM-1215PM TR	F A C1B30	HS CHAMBERLIN	20
FINE 2095	3	FIRST YEAR WHEELTHROWING	001	15387	0900AM-1150AM MWF	F A C1B30	TJ POTTER	20
FINE 3085	3	INTERMEDIATE CERAMICS	001	15401	0100PM-0515PM TR	F A C1B30	HS CHAMBERLIN	20
				PREREQS FINE 2085 AND 2095.				
FINE 4085	3	ADVANCED CERAMICS	001	15466	0100PM-0515PM TR	F A C1B55	JQ QUINN	15
FINE 4095	3	CERAMICS SEMINAR	001	15468	0530PM-0800PM W	F A C1B55	JQ QUINN	15
				TAUGHT WITH FINE 5095.				
FINE 5075	3	GRADUATE CERAMICS	001	15549	TBA		JQ QUINN	10
				REQUIRES ADDITIONAL TIME OUTSIDE OF CLASS				
FINE 5085	3	GRADUATE CERAMICS	001	22604	TBA		JQ QUINN	5
				REQUIRES ADDITIONAL TIME OUTSIDE OF CLASS				
FINE 5095	3	GRAD CERAMICS SEMINAR	001	15552	0530PM-0800PM W	F A C1B55	JQ QUINN	5
				TAUGHT WITH FINE 4095.				

VII. Art Teacher Certification

FINE 3626	2	TCHNG ART/ELEMNTY CLASS	801		0100PM-0250PM MW	F A C153	SR FOSTER	20
				PREREQ JR STANDING.				

VIII. Seminars and Special Topics

◆ FINE 3007	3	WRITING-THE VISUAL ARTS	001	15398	1230PM-0145PM TR	F A N187	F CHARTERIS	20
				PREREQ JR/SR STANDING.				
			002	15399	0600PM-0850PM M	F A N187	F CHARTERIS	20
			003	15400	0900AM-1015AM TR	F A N187	F CHARTERIS	20
FINE 3097	1	TPC-ART MTLs/SEC SCHOOLS	801		0300PM-0415PM MW	F A C153	SR FOSTER	20
				PREREQ JR STANDING.				
◆ FINE 3227	3	WOMEN'S ART-ISSUES	001	22334	1230PM-0145PM MW	F A N187	CL REHM	20
FINE 3937	1-6	FINE ARTS INTERNSHIP	801		TBA		SR FOSTER	10
				REQUIRES ADDITIONAL TIME OUTSIDE OF CLASS				
◆ FINE 4087	3	SEL TPC/CONTEMPORARY ART	001	15467	0400PM-0630PM M	F A N185	LS HERRITT	5
				PREREQ 20 HRS FINE ARTS COURSEWORK. SAME AS FINE 5087.				
FINE 4097	3	SPECIAL TOPICS	001	15467	0400PM-0630PM M	F A N185	LS HERRITT	5
				SAME AS FINE 5097. SECS 801 & 802 REQUIRE ADDITIONAL TIME OUTSIDE CLASS.				
		TPC-PROCED COMPOSIT MTHD	001	15469	0800AM-1215PM TR	F A C1B53	JA JOHNSON	10
		TPC-MEDIA/COMPUTER IMAGE	003	23502	0100PM-0515PM MW	F A C1B53	K IWAMASA	15
		TPC-MURAL PHOTOGRAPHY	004	23700	0330PM-0600PM T	F A C175C	AV CHONG	10
	1	TPC-PAINTING: NY/PLACE	801		TBA		GE WOODMAN	8
		TPC-CERAMICS PROJECTS/NY	802		TBA		EA WOODMAN	8
FINE 4117	3	BFA SEMINAR	001	15474	1000AM-1230PM F	F A N187	LS HERRITT	20
				PREREQ FINE ARTS MAJORS W/ SR STANDING.				
FINE 4137	3	F A GALLERY OPERATION	800		TBA		SK KRANE	5
				SAME AS FINE 5137. REQUIRES ADDITIONAL TIME OUTSIDE OF CLASS				
FINE 5087	3	SEL TPC/CONTEMPORARY ART	001	15551	0400PM-0630PM M	F A N185	LS HERRITT	10
				SAME AS FINE 4087.				
FINE 5097	3	SPECIAL TOPICS	001	15553	0800AM-1215PM TR	F A C1B53	JA JOHNSON	5
				SAME AS FINE 4097. SECS 801 & 802 REQUIRE ADDITIONAL TIME OUTSIDE CLASS.				
		TPC-PROCED COMPOSIT MTHD	001	15553	0800AM-1215PM TR	F A C1B53	JA JOHNSON	5
		TPC-MEDIA/COMPUTER IMAGE	003	23510	0100PM-0515PM MW	F A C1B53	K IWAMASA	5
		TPC-MURAL PHOTOGRAPHY	004	23702	0330PM-0600PM T	F A C175C	AV CHONG	5
	1	TPC-PAINTING: NY/PLACE	801		TBA		GE WOODMAN	8
		TPC-CERAMICS PROJECTS/NY	802		TBA		EA WOODMAN	8

French - Hellems 290A (492-7226)

STUDENTS WHO EARNED LESS THAN A C- IN THE PREREQUISITE COURSE WILL BE ADMINISTRATIVELY DROPPED. ANY STUDENT WITH THREE UNEXCUSED ABSENCES DURING THE SCHEDULE ADJUSTMENT PERIOD MAY BE ADMINISTRATIVELY DROPPED. IT IS THE STUDENT'S RESPONSIBILITY TO DROP ALL COURSES. GRADUATE STUDENTS NEEDING TO REGISTER FOR MASTER'S DEGREE CANDIDATE OR DOCTORAL THESIS, PLEASE CONSULT THE GRADUATE ADVISOR SELECTED COURSES IN THIS DEPARTMENT HAVE A COURSE FEE OF \$20-50 IN SUPPORT OF ALTEC (REFER TO THE TUITION AND FEES SECTION OF THIS HANDBOOK).

◆ FREN 1010	5	BEGINNING FRENCH 1	001	15732	0800AM-0850AM M-F	HLMS 191	22
				SIMILAR TO FREN 1050. COURSE FEE: \$20.			
			002	15733	0900AM-0950AM M-F	HLMS 191	22
			003	15734	1000AM-1050AM M-F	HLMS 191	22
			004	15735	1100AM-1150AM M-F	HLMS 191	22
			005	15736	1200PM-1250PM M-F	HLMS 191	22
			006	15737	0100PM-0150PM M-F	HLMS 191	22
			007	15738	0200PM-0250PM M-F	HLMS 191	22
◆ FREN 1020	5	BEGINNING FRENCH 2	001	15739	0800AM-0850AM M-F	HLMS 185	22
				PREREQ SUCCESSFUL COMPLETION OF ONE SEMESTER COLLEGE-LEVEL FRENCH OR ONE YEAR HIGH SCHOOL FRENCH. SIMILAR TO FREN 1050. COURSE FEE: \$20.			
			002	15740	1000AM-1050AM M-F	HLMS 185	22
			003	15741	1100AM-1150AM M-F	HLMS 185	22
			004	15742	1200PM-1250PM M-F	HLMS 185	22
			005	15743	0100PM-0150PM M-F	HLMS 185	22
			006	15744	0200PM-0250PM M-F	HLMS 185	22
◆ FREN 1050	5	BEGINNING FRENCH REVIEW	001	15745	0900AM-0950AM M-F	HLMS 185	25
				SIMILAR TO FREN 1010 AND FREN 1020. COURSE FEE: \$20.			
			002	15746	1200PM-1250PM M-F	HLMS 193	25
◆ FREN 1800	3	FRENCH LIT/TRANSLATION	001	15747	1100AM-1215PM TR	HLMS 245	W MOTTE 25
◆ FREN 2110	3	2ND YR FREN: GRMMR/READ 1	001	15748	0900AM-0950AM MWF	GUGG 2	22
				PREREQ SUCCESSFUL COMPLETION OF TWO SEMESTERS OF COLLEGE-LEVEL FRENCH OR EQUIV. COURSE FEE: \$20.			
			002	15749	1000AM-1050AM MWF	EDUC 138	22
			003	15750	1100AM-1150AM MWF	HLMS 181	22
			004	15751	1200PM-1250PM MWF	HLMS 181	22
			005	15752	0100PM-0150PM MWF	HLMS 181	22
				SECTIONS 001-005: TRACK A - REVIEW OF GRAMMAR WITH EMPHASIS ON CULTURAL READINGS.			
			006	15753	0800AM-0850AM MWF	HLMS 85	22
			007	15754	1000AM-1050AM MWF	GUGG 2	22
			008	15755	1200PM-1250PM MWF	KTCH 207	22
			009	15756	0200PM-0250PM MWF	HLMS 263	22
FREN 2120	3	2ND YR FREN: GRMMR/READ 2	001	15757	0900AM-0950AM MWF	MUEN E123	22
				PREREQ THREE SEMESTERS COLLEGE-LEVEL FRENCH OR EQUIV. COURSE FEE: \$20.			
			002	15758	1000AM-1050AM MWF	HALE 236	22
			003	15759	1100AM-1150AM MWF	HLMS 251	22
			004	15760	1200PM-1250PM MWF	HLMS 251	22
			005	15761	0100PM-0150PM MWF	HLMS 251	22
FREN 2500	3	CONVERSATION IN FRENCH	001	15762	1000AM-1050AM MWF	CHEM 131	20
				PREREQ FREN 2120 OR EQUIV.			
			002	15763	0100PM-0150PM MWF		20
FREN 3010	3	FR PHONETICS/PRONUN	001	15764	0930AM-1045AM TR	GUGG 2	20
				PREREQ FOUR SEMESTERS COLLEGE-LEVEL FRENCH OR EQUIV. COURSE FEE: \$20.			
			002	15765	1100AM-1215PM TR	GUGG 206	20
			003	15766	0900AM-0950AM MWF	HLMS 247	20
			004	15767	1000AM-1050AM MWF	HLMS 137	20

Core Course Department Course Number Credits Course Title	Sec. Number	Call Number Time/Days	Bldg/Room	Instructor	Max. Enrollment
FREN 3050 3 FRENCH COMPOSITION 1	001	15768 0900AM-0950AM MWF	HLMS 259		25
	002	15769 1000AM-1050AM MWF	HLMS 271		25
	003	15770 1100AM-1150AM MWF	HLMS 285		25
FREN 3060 3 FRENCH COMPOSITION 2		PREREQ FREN 3050 OR EQUIV.			
	001	15772 0900AM-0950AM MWF	HLMS 245		25
	002	15773 1000AM-1050AM MWF	KTCH 301		25
	003	15774 1100AM-1150AM MWF	ECON 13		25
◆ FREN 3100 3 CRIT RDG/WRIT/FREN LIT		PREREQ FREN 3050 OR CONCURRENT ENROLLMENT IN FRENCH 3060.			25
	001	15775 1100AM-1150AM MWF	KTCH 206		25
◆ FREN 3110 3 MAIN CURRENTS FREN LIT 1		PREREQ OR COREQ FREN 3100.			25
	001	15776 1000AM-1050AM MWF	KTCH 206	A FRISCH	25
◆ FREN 3120 3 MAIN CURRENTS FREN LIT 2		PREREQ FREN 3100 (MAY BE TAKEN CONCURRENTLY).			25
	001	15778 0100PM-0150PM MWF	KTCH 206	PA BRAND	25
FREN 3500 3 CURR EVNT/CNVRSTN & COMP		PREREQ FREN 3060 OR EQUIV.			20
	001	15779 1200PM-1250PM MWF	CHEM 131		20
FREN 4010 3 ADVANCED COMPOSITION		PREREQ FREN 3060 OR EQUIV.			25
	001	15780 0900AM-0950AM MWF	HLMS 263		25
FREN 4050 3 BUSINESS FRENCH 2		PREREQ FREN 3600 OR INSTRUCTOR CONSENT.			25
	001	22296 1000AM-1050AM MWF	HLMS 245		25
FREN 4330 3 MOLIERE/17TH C FR COMEDY		PREREQS FREN 3100, 3110, AND 3120 OR INSTRUCTOR CONSENT.			25
	001	22269 0200PM-0315PM TR	HLMS 181	C S BRAIDER	25
◆ FREN 4500 3 READING THE ORIENT		TAUGHT WITH HUMN 4500-001.			25
	001	22267 1100AM-1215PM TR	GEOL 114	R GARELICK	25
FREN 4600 3 TOPICS IN FRENCH FILM		PREREQS JR STANDING AND 6 HOURS IN FRENCH LITERATURE OR OTHER LITERATURE OR FILM STUDIES.			25
TPC-SNGL FEATRS/DBL LIVE	001	23474 0930AM-1045AM TR		F MARTIN	25
		0700PM-0930PM R	MUEN E131		
FREN 4960 6 HVS STUDENT TEACHING		REQUIRES ADDITIONAL TIME OUTSIDE CLASS.			20
	001	15788 0400PM-0650PM W	HLMS 285		20
FREN 5110 3 TPC-CLINAMEN		TAUGHT WITH COML 6040-001.			10
	001	22270 0300PM-0530PM R		W MOTTE	10
FREN 5170 3 FRANCOPHONE AFRICAN LIT	001	22294 0300PM-0530PM T		F MARTIN	10
FREN 5250 3 MEDIEVAL & RENAISS RDGS		TAUGHT WITH COML 5830-001.			10
	001	22365 0300PM-0530PM W		A FRISCH	10

Geography - Guggenheim 110 (492-2631)

STUDENTS MAY BE ADMINISTRATIVELY DROPPED AFTER FAILING TO ATTEND THE FIRST TWO CLASSES. IT IS YOUR RESPONSIBILITY TO KNOW WHICH CLASSES YOU ARE REGISTERED FOR AND TO KNOW WHETHER YOU HAVE ROLLED INTO CLASSES FROM WAIT LISTS. INDEPENDENT STUDY COURSE WORK IS AVAILABLE. PLEASE CONSULT THE DEPARTMENT OFFICE FOR FURTHER INFORMATION. GRADUATE STUDENTS NEEDING TO REGISTER FOR MASTER'S THESIS, MASTER'S DEGREE CANDIDATE, OR DOCTORAL THESIS, PLEASE CONSULT THE DEPARTMENT OFFICE FOR FURTHER INFORMATION. THIS DEPARTMENT PRIMARILY USES RESEQUENCED WAIT LISTS. (SEE "WAIT LISTS" IN THE FRONT OF THIS SCHEDULE.) SELECTED COURSES IN THIS DEPARTMENT HAVE A COURSE FEE OF \$20-25 FOR SPECIALIZED SUPPLIES AND EQUIPMENT (REFER TO THE TUITION AND FEES SECTION OF THIS HANDBOOK).

I. General

ALL 800 SECTIONS OF "GENERAL" GEOGRAPHY ARE CONTROLLED ENROLLMENT. PLEASE CONSULT THE DEPARTMENT OFFICE FOR ELIGIBILITY.

GEOG 39303	INTERNSHIP	NOTE: STUDENT MUST APPLY AND BE ACCEPTED THE SEMESTER PRIOR TO ENROLLMENT. SPONSORS ARE LIMITED TO DEPT LIST.			
		801 0500PM-0650PM T	GUGG 205	J HUFF	35
		802 0500PM-0650PM T	GUGG 205	J HUFF	35
GEOG 4120 3	TPC-GIS 2	PREREQ GEOG 4103 OR INSTRUCTOR CONSENT. MAY NOT BE TAKEN CONCURRENTLY WITH GEOG 4103.			
		001 23629 0200PM-0315PM TR	EDUC 138	BP BUTTENFIELD	12
◆ GEOG 4430 3	CONSRV TRNDS-URBAN WATER	NOTE: FOR STUDENTS CONCENTRATING ON WATER ISSUES. RESTRICTED TO JR. & SR. GEOG & ENVS MAJORS.			
		001 22542 0300PM-0550PM W	GUGG 206	JL WESCOAT	25

Core Course Department Course Number Credits Course Title	Sec. Number	Call Number Time/Days	Bldg/Room	Instructor	Max. Enrollment
GEOG 5331 3 MOUNTAIN CLIMATOLOGY		SAME AS GEOG 4331.			
	001	22600 0200PM-0315PM TR	GUGG 206	RG BARRY	6
GEOG 5391 3 SEMINAR IN BIOGEOGRAPHY	001	23082 0200PM-0450PM R	GUGG 101	S BEATTY	15
GEOG 6211 3 READING IN CLIMATOLOGY	001	23600 1200PM-0300PM F	SEE DEPT	RG BARRY	12
GEOG 6241 1 HYDROLOGY/GEOMORPHOLOGY		SAME AS GEOL 6241.			
	001	23421 TBA		TN CAINE JC PITLICK	15

III. Human and Cultural Geography

GEOG 19823	WORLD REGIONAL GEOGRAPHY	NOTE: RECITATIONS WILL BEGIN ON TUES, JANUARY 20, 1998.			
		100 1100AM-1150AM MW	MCDB A2B70	G GAILE	240
0	RECITATION	R101 12251 1000AM-1050AM M	STAD 112		24
		R102 12252 1200PM-1250PM W	GEOL 226		24
		R103 12253 0200PM-0250PM F	GEOL 127		24
		R104 12254 0300PM-0350PM M	GUGG 2		24
		R105 12255 0330PM-0420PM T	GUGG 3		24
		R106 12256 1200PM-1250PM W	MKNA 112		24
		R107 12257 1230PM-0120PM T	ECCR 139		24
		R108 12258 0330PM-0420PM T	GEOL 114		24
		R109 12259 1000AM-1050AM W	STAD 112		24
		R110 12260 1000AM-1050AM T	CLRE 211		24
3	WORLD REGIONAL GEOGRAPHY	200 0100PM-0150PM MW	MCDB A2B70	G GAILE	240
0	RECITATION	R201 12265 0200PM-0250PM W	DUAN G0041		24
		R202 12266 0100PM-0150PM F	GEOL 134		24
		R203 12267 0200PM-0250PM W	MUEN E432		24
		R204 12268 0200PM-0250PM F	GEOL 114		24
		R205 12269 1000AM-1050AM R	CLRE 211		24
		R206 12270 0200PM-0250PM M	EKLC E1B50		24
		R207 12271 0200PM-0250PM F	GUGG 2		24
		R208 12272 0300PM-0350PM F	GUGG 2		24
		R209 12273 1000AM-1050AM T	STAD 112		24
		R210 12274 0330PM-0420PM T	HLMS 241		24
GEOG 1992 3	HUMAN GEOGRAPHIES	NOTE: RECITATIONS WILL BEGIN ON TUES, JANUARY 20, 1998.			
		100 0900AM-0950AM MW	MCDB A2B70		240
0	RECITATION	R101 12250 0930AM-1020AM R	MUEN E432		24
		R102 12251 0300PM-0350PM M	GUGG 206		24
		R103 12252 1200PM-1250PM W	GEOL 134		24
		R104 12253 0100PM-0150PM W	MKNA 112		24
		R105 12254 0300PM-0350PM W	HLMS 191		24
		R106 12255 0400PM-0450PM W	KTCH 118		24
		R107 12256 0330PM-0420PM T	MUEN D144		24
		R108 12257 0200PM-0250PM T	MUEN E432		24
		R109 12258 0100PM-0150PM F	MUEN E417		24
		R110 12259 0400PM-0450PM M	GUGG 2		24
3	HUMAN GEOGRAPHIES	200 0400PM-0450PM MW	HALE 270		200
0	RECITATION	R201 23152 1100AM-1150AM W	MUEN E417		25
		R202 23153 1000AM-1050AM W	HLMS 81		25
		R203 23154 0100PM-0150PM F	DUAN G027		23
		R204 23155 0100PM-0150PM W	STAD 135		25
		R205 23156 0200PM-0250PM W	KTCH 119		25
		R206 23157 1200PM-1250PM W	EDUC 155		25
		R207 23158 0330PM-0420PM R	GEOL 114		25
		R208 23159 0200PM-0250PM M	DUAN G0047		25
GEOG 2002 3	GEOG OF GLOBAL CHANGE	NOTE: RECITATIONS WILL BEGIN ON TUES, JANUARY 20, 1998.			
		010 1200PM-1250PM MW	GEOL 121	AD HILL	125
0	RECITATION	R011 15906 0200PM-0250PM M	GUGG 2		32
		R012 15907 0100PM-0150PM W	GEOL 232		31
		R013 15908 1100AM-1150AM W	GEOL 232		31
		R014 15909 0330PM-0420PM R	GEOL 134		31

GEOG 4990 3	SENIOR THESIS	PREREQS SR STANDING, GEOG OR ENVS MAJOR.			
	801	TBA	LA STAEHELI	20	
GEOG 5930 3	ADVANCED INTERNSHIP	0500PM-0650PMT	GUGG 205	J HUFF	35
	802	0500PM-0650PMT	GUGG 205	J HUFF	35

II. Physical Geography

◆ GEOG 1001 4	ENVR SYS 1-CLIMATE/VEG	LAB SECTION 013 RESTRICTED TO GEOG AND ENVS MAJORS. LABS WILL BEGIN THE WEEK OF JANUARY 26, 1998. COURSE FEE: \$20.			
	010	1230PM-0145PM TR	HALE 270		200
0 LAB	L011	15853 1200PM-0150PM M	GUGG 3		25
	L012	15854 0200PM-0350PM W	GUGG 3		25
	L013	15855 0200PM-0350PM F	GUGG 3		25
	L014	15856 0800AM-0950AM W	GUGG 3		25
	L015	15857 1200PM-0150PM F	GUGG 3		25
	L016	15858 0930AM-1120AM R	GUGG 3		25
	L017	15859 1000AM-1150AM W	GUGG 3		25
	L018	15860 1000AM-1150AM F	GUGG 3		25
◆ GEOG 1011 4	ENV SYS: LANDSCAPS & WATR	LAB SECTION 013 RESTRICTED TO GEOG AND ENVS MAJORS. LABS WILL BEGIN THE WEEK OF JANUARY 26, 1998. COURSE FEE: \$20.			
	010	0100PM-0150PM MWF	GEOL 121	M WILLIAMS	150
0 LAB	L012	15863 0930AM-1120AM T	GUGG 3		30
	L013	15864 0200PM-0350PM M	GUGG 3		30
	L014	15865 0800AM-0950AM M	GUGG 3		30
	L015	15866 0800AM-0950AM F	GUGG 3		30
	L016	15867 1000AM-1150AM M	GUGG 3		30
◆ GEOG 3301 3	ANALY/CLMTE & WEATHER OB	PREREQS ATOC 1050/1060 OR 3600 OR GEOG 1001; STATISTICS COURSE. SAME AS ATOC 3300. COURSE FEE: \$21.			
	001	23236 0930AM-1045AM TR	STAD 136		16
GEOG 3351 3	BIOGEOGRAPHY	COURSE FEE: \$20.			
	001	23079 1100AM-1215PM TR	GUGG 205	S BEATTY	49
◆ GEOG 3511 4	INTRO TO HYDROLOGY	STUDENTS MAY NOT RECEIVE CREDIT FOR THIS COURSE AND GEOL 4050 OR GEOL 5040. RESTRICTED TO GEOG AND ENVS MAJORS. COURSE FEE: \$20.			
	010	0900AM-0950AM MWF	GEOL 127	TN CAINE	30
0 RECITATION	R011	15918 0100PM-0250PM F	GEOL 232		30
GEOG 4251 4	FLUVIAL GEOMORPHOLOGY	PREREQS GEOG 1011 AND GEOG 3511. RECOMMENDED GEOG 3023. SAME AS GEOG 5251.			
	010	0930AM-1045AM TR	GUGG 201E	JC PITLICK	20
0 LAB	L011	23580 0200PM-0450PM R	GUGG 201E		20
GEOG 4321 4	SNOW HYDROLOGY	PREREQ GEOG 1001 OR 1011, AND ANY STATISTICS. SAME AS GEOG 5321 AND GEOL 4321/5321. COURSE FEE: \$20.			
	010	1000AM-1050AM MWF	GUGG 205	M WILLIAMS	30
0 LAB	L011	23578 1100AM-0100PM F	GUGG 6		30
GEOG 4331 3	MOUNTAIN CLIMATOLOGY	SAME AS GEOG 5331.			
	001	22599 0200PM-0315PM TR	GUGG 206	RG BARRY	24
GEOG 4501 3	WATER/RESRCE MGT WEST US	001 15957 0800AM-0915AM TR	EDUC 220	JL WESCOAT	80
GEOG 5161 3	RESEARCH DESIGN IN GEOG	RESTRICTED TO GEOG GRAD STUDENTS. SEC 001 IS HUMAN GEOG; SEC 002 IS PHYSICAL GEOG. CONSULT YOUR ADVISOR FOR THE CORRECT SECTION.			
	001	15969 0400PM-0700PM W	GUGG 201E	LA STAEHELI	20
		0300PM-0450PM F	GUGG 205		
	002	15970 0330PM-0620PM M	GUGG 201E	TT VEBLEN	20
		0300PM-0450PM F	GUGG 205		
GEOG 5241 2	TPC-PERIGLACIAL GEOMORPH	RESTRICTED TO GRAD STUDENTS. COURSE FEE: \$20.			
	001	15971 0100PM-0250PM MW	GUGG 101	TN CAINE	20
GEOG 5251 4	FLUVIAL GEOMORPHOLOGY	SAME AS GEOG 4251.			
	010	0930AM-1045AM TR	GUGG 201E	JC PITLICK	20
0 LAB	L011	23586 0200PM-0450PM R	GUGG 201E		20
GEOG 5321 4	SNOW HYDROLOGY	PREREQS INTRO GEOG OR EQUIV, AND ANY PARAMETRIC STATISTICS. SAME AS GEOG 4321 AND GEOL 4321/5321.			
	010	1000AM-1050AM MWF	GUGG 205	M WILLIAMS	30
0 LAB	L011	23592 1100AM-0100PM F	GUGG 6		30

◆ Indicates an arts and sciences core course. □ Indicates a department drop/add site (January 9-23)

◆ GEOG 3672 3	GENDER & GLOBAL ECONOMY	PREREQS RECOMMENDED GEOG 1982, 1992 OR 2002, OR WMST 2000 OR 2050. SAME AS WMST 3672.			
	001	23162 0400PM-0515PM MW	DUAN G131	DD RUBINOFF	50
GEOG 3682 3	GEOG INTERNATIONAL DEVL	001 23161 0200PM-0250PM MWF	HLMS 211		50
◆ GEOG 4622 3	CITY LIFE	SAME AS GEOG 5622.			
	001	22595 0200PM-0315PM TR	GUGG 2	LA STAEHELI	25
GEOG 4712 3	POLITICAL GEOGRAPHY	RESTRICTED TO IAFS/GEOG SRS.			
	010	1000AM-1050AM MW	HLMS 211		50
0 RECITATION	R011	23855 1000AM-1050AM F	HLMS 211		27
	R012	23856 1200PM-1250PM M	DUAN G025		23
◆ GEOG 4742 3	ENVIRONMENTS & PEOPLES	SEC 801 RESTRICTED TO IAFS SENIORS ONLY. SEE IAFS OFFICE FOR ELIGIBILITY.			
	001	15959 0200PM-0450PM W	GUGG 2	WE RIEBSAME	25
	002	23160 0300PM-0550PM M	KTCH 120	JE BELL	25
	801	0100PM-0350PM F	GUGG 201E	J O'LOUGHLIN	25
GEOG 4812 3	ENVNMNT & DVLPMNT/SO AM	001 23709 1230PM-0320PM T	GUGG 201E	AJ BEBBINGTON	25
◆ GEOG 4822 3	GEOG/MODERNITY IN CHINA	PREREQ RECOMMENDED INTRO TO HUMAN GEOG, WORLD REGIONAL GEOG, INTRO TO CHINESE HIST.			
	001	23088 0930AM-1045AM TR	GUGG 206	TS OAKES	25
GEOG 5332 3	GLOBAL/DEMOCRATIZATION	SAME AS PSCI 5333/7333 AND SOCY 5333.			
	001	15973 0330PM-0600PM R	SEE DEPT	ES GREENBERG	20
GEOG 5622 3	CITY LIFE	SAME AS GEOG 4622.			
	001	23084 0200PM-0315PM TR	GUGG 2	LA STAEHELI	10
GEOG 5762 3	SUSTAINABLE DEVELOPMENT	RESTRICTED TO GRAD STUDENTS.			
	001	15975 0500PM-0750PM R	GUGG 201E	AJ BEBBINGTON	20
GEOG 6402 3	SEM-COMP ENVIR STUDIES	001 23896 0330PM-0620PM M	GUGG 101	AJ BEBBINGTON	10
GEOG 6742 3	SEM-CULTURAL GEOGRAPHY	RESTRICTED TO GRAD STUDENTS.			
	001	16010 0600PM-0850PM W	GUGG 101	TS OAKES	15

IV. Techniques (Skills)

DUE TO HIGH DEMAND FOR TECHNIQUES COURSES, YOU MUST ATTEND THE FIRST TWO CLASSES OR YOU WILL BE ADMINISTRATIVELY DROPPED. WAIT LISTS ARE SEQUENCED WITH PRIORITY TO SENIOR MAJORS.

GEOG 3053 4	CARTOGRAPHY 1	PREREQ BASIC FAMILIARITY WITH COMPUTERS STRONGLY RECOMMENDED. RESTRICTED TO JR/SR GEOG & ENVS MAJORS. COURSE FEE: \$45.			
	010	1230PM-0145PM TR	ECON 117		30
0 LAB	L011	15912 0200PM-0350PM W	GUGG 6		15
	L012	15913 1100AM-1250PM W	GUGG 6		15
GEOG 4023 3	INTRO QUANT METHODS GEOG	PREREQ GEOG 3023 OR EQUIV. COURSE FEE: \$25.			
	001	23089 0200PM-0250PM MWF	DUAN G131	A ROGERS	48
GEOG 4093 4	REMOTE SENSING-ENVIRON	SAME AS GEOG 5093 AND GEOL 4093/5093. COURSE FEE: \$25. NOTE: CLASS MEETS IN GUGG BLDG FIRST SESSION ONLY. SEE DEPT FOR LOCATION.			
	010	0930AM-1045AM TR	GUGG 101	JF HEINRICH	25
0 LAB	L011	23523 1100AM-1250PM R	GUGG 101		25
GEOG 4103 4	INTRO GEOG INFO SCIENCE	PREREQ GEOG 3053 OR INSTRUCTOR CONSENT. SAME AS GEOG 5103. NOTE: THE PREREQUISITE IS REQUIRED! STUDENTS WHO DO NOT MEET THE PREREQUISITE WILL BE DROPPED BEFORE THE FIRST DAY OF CLASS. MAY NOT BE TAKEN CONCURRENTLY WITH GEOG 3053. RESTRICTED TO JR/SR GEOG & ENVS MAJORS. COURSE FEE: \$45.			
	010	0930AM-1045AM TR	ECON 117		30
0 LAB	L011	15952 0400PM-0650PM W	GUGG 6		15
	L012	15953 0400PM-0650PM T	GUGG 6		15
◆ GEOG 4173 3	RESEARCH SEMINAR	001 15954 0200PM-0315PM MW	GUGG 201E	AD HILL	15
GEOG 5033 2	QUANT METHODS GEOG LAB	001 23791 0400PM-0750PM R	GUGG 6	J HUFF	20
GEOG 5093 4	REMOTE SENSING-ENVIRON	SAME AS GEOG 4093 AND GEOL 4093/5093.			
	010	0930AM-1045AM TR	GUGG 101	JF HEINRICH	10
0 LAB	L011	23525 1100AM-1250PM R	GUGG 101		10
GEOG 5103 4	GEOGRAPHIC INFO SYSTEMS	SAME AS GEOG 4103. RESTRICTED TO GRAD STUDENTS. COURSE FEE: \$45.			
	010	0930AM-1045AM TR	ECON 117		30
0 LAB	L011	15966 0400PM-0650PM W	GUGG 6		15
	L012	15967 0400PM-0650PM T	GUGG 6		15

Sections 700-899 are controlled enrollment - see department for eligibility

Core Course
Department
Course Number
Credits
Course Title

Sec. Number
Call Number
Time/Days

Blgd/Room
Instructor
Max.
Enrollment

GEOG 5113 3 SEM-GEOG INFORM SYSTEMS PREREQ GEOG 4103/5103 OR INSTRUCTOR CONSENT. COURSE FEE: \$25.
..... 001 15968 0200PM-0315PM TR EDUC 138 BP BUTTENFIELD 12

Geological Sciences - Geology 205 (492-8141)

GRADUATE STANDING IS REQUIRED FOR ALL GRADUATE LEVEL COURSES. INDEPENDENT STUDY COURSE WORK IS AVAILABLE. PLEASE CONSULT THE DEPARTMENT OFFICE FOR FURTHER INFORMATION. GRADUATE STUDENTS NEEDING TO REGISTER FOR MASTER'S THESIS, MASTER'S DEGREE CANDIDATE, OR DOCTORAL THESIS, PLEASE CONSULT THE DEPARTMENT OFFICE FOR FURTHER INFORMATION. GEOLOGY COLLOQUIUM MEETS EVERY WEDNESDAY, 12:00 - 12:50 P.M. IN ESCI ROOM 185. EACH COURSE IN THIS DEPARTMENT HAS A COURSE FEE OF \$21 FOR SPECIALIZED SUPPLIES AND EQUIPMENT (REFER TO THE TUITION AND FEES SECTION OF THIS HANDBOOK).

◆	GEO 1010 3	INTRO TO GEOLOGY 1	001 16119 1200PM-1250PM MWF	ESCI 180	LF PRATSON	173
			002 16120 0900AM-0950AM MWF	ESCI 180	WW ATKINSON	173
			003 16121 1100AM-1215PM TR	ESCI 180	JR SMYTH	173
◆	GEO 1020 3	INTRO TO GEOLOGY 2	PREREQ GEO 1010.			
			001 16122 0930AM-1045AM TR	ESCI 180	DLEICHER	173
			002 16123 1000AM-1050AM MWF	ESCI 180	P WEIMER	173
			003 16124 0200PM-0250PM MWF	ESCI 180	K MUELLER	173
◆	GEO 1070 3	GLOB CHG 2-ERTH/SCI PERS	PREREQ GEO 1060.			
◆	GEO 1080 1	INTRO TO GEOLOGY 1 LAB	001 16129 0100PM-0150PM MWF	ESCI 180	JWC WHITE	173
			001 16132 0200PM-0450PM R	ESCI 145	PW BIRKELAND	23
			002 16133 0200PM-0450PM F	ESCI 145	PW BIRKELAND	23
			003 16134 0200PM-0450PM M	ESCI 145	PW BIRKELAND	23
			004 16135 1100AM-0150PM W	ESCI 145	PW BIRKELAND	23
			005 16136 1100AM-0150PM F	ESCI 145	PW BIRKELAND	23
			006 16137 0200PM-0450PM T	ESCI 145	PW BIRKELAND	23
◆	GEO 1090 1	INTRO TO GEOLOGY 2 LAB	PREREQ GEO 1010.			
			002 16138 0200PM-0450PM T	ESCI 155	DLEICHER	23
			003 16139 0200PM-0450PM W	ESCI 155	DLEICHER	23
			004 22605 0200PM-0450PM R	ESCI 155	DLEICHER	23
			005 16140 0200PM-0450PM M	ESCI 155	DLEICHER	23
			006 16141 0930AM-1215PM T	ESCI 155	DLEICHER	23
			007 16142 1100AM-0150PM F	ESCI 155	DLEICHER	23
◆	GEO 1110 1	GLOBAL CHANGE LABORATORY	COREQ GEO 1070.			
			001 16143 1230PM-0315PM T	ESCI 155	JWC WHITE	24
			002 16144 0930AM-1215PM R	ESCI 155	JWC WHITE	24
			003 16145 1230PM-0315PM R	ESCI 155	JWC WHITE	24
◆	GEO 1140 3	DYN EARTH 2/SOLID EARTH	001 16147 1100AM-1150AM MWF	ESCI 180	RG BILHAM	173
◆	GEO 1600 4	ORDER, CHAOS, COMPLEXITY	SAME AS PHYS 1600.			
			010 0100PM-0150PM MWF	ESCI 185	JB RUNDLE	75
			R011 16149 1000AM-1050AM W	ESCI 145	JB RUNDLE	25
			R012 16150 0100PM-0150PM R	ESCI 145	JB RUNDLE	25
			R013 16151 1000AM-1050AM M	ESCI 145	JB RUNDLE	25
◆	GEO 2100 3	ENVIRONMENTAL GEOLOGY	001 22802 0200PM-0315PM TR	ESCI 185	DA BUDD	75
◆	GEO 2700 2	INTRO TO FIELD GEOLOGY	PREREQS GEO 1010-1020 OR GEO 1060-1070 OR GEO 1130-1140 OR GEOG 1001-1011. ADDITIONAL COURSE FEE: \$21.			
			001 16152 1200PM-1250PM MW	ESCI 155	DA BUDD	20
			0100PM-0550PM MW	OFF SITE		
GEO 3020 3	PETROLOGY	PREREQ GEO 3010.				
			100 0930AM-1045AM TR	ESCI 185	CR STERN	36
			L101 16155 0200PM-0445PM T	ESCI 455	CR STERN	18
			L102 16156 0200PM-0445PM W	ESCI 455	CR STERN	18
◆	GEO 3040 3	GLOB CHGE/RECNAT GEOL REC	PREREQS ANY TWO-COURSE SEQUENCE OF NATURAL SCIENCE CORE COURSES.			
			001 16157 1100AM-1215PM TR	ESCI 185	JT ANDREWS	75
GEO 3050 2	COMPUTERASSTD GEOL TECH	PREREQ TWO SEMESTERS OF 1000-LEVEL GEOLOGY. A GEOL LAB IS STRONGLY RECOMMENDED.				
			001 16158 0800AM-0950AM MW	ESCI 385	WA BRADDOCK	10
			002 16159 0300PM-0450PM MW	ESCI 385	WA BRADDOCK	10

Core Course
Department
Course Number
Credits
Course Title

Sec. Number
Call Number
Time/Days

Blgd/Room
Instructor
Max.
Enrollment

GEO 5060 4	OCEANOGRAPHY	PREREQS CHEM 1131, MATH 1300, PHYS 1120 AND GEOL 1010. SAME AS GEOL 4060.			
		010 0200PM-0250PM MWF	ESCI 355	WW HAY	24
		L011 16236 0300PM-0450PM F	ESCI 185	WW HAY	24
GEO 5080 3	ADV HYDROGEOUL/MODELING	PREREQS MATH 2300, FORTRAN, OR INSTRUCTOR CONSENT.			
		001 22653 0930AM-1045AM TR	ESCI 355	S GE	24
GEO 5093 4	REMOTE SENSING-ENVIRON	SAME AS GEOL 4093 AND GEOG 4093/5093.			
		010 0930AM-1045AM TR	GUGG 101	JF HEINRICHS	10
		L011 16238 1100AM-1250PM R	GUGG 101		10
GEO 5180 3	FRACTALS AND COMPLEXITY	SAME AS GEO 4180.			
		001 22625 0900AM-0950AM MWF	ESCI 155	JB RUNDLE	24
GEO 5200 3	ADVANCED MINERALOGY	SAME AS GEO 4200.			
		001 22620 1230PM-0145PM TR	ESCI 455	JR SMYTH	18
GEO 5240 4	REMOTE SENS/IMAGE ANALY	PREREQ GEO 4093/5093 OR GEOG 4093/5093.			
		010 1100AM-1150AM MWF	ESCI 265	AFH GOETZ	20
		L011 16241 1200PM-0150PM F	SEE DEPT	AFH GOETZ	20
GEO 5250 4	INTRO TO ORE DEPOSITS	SAME AS GEO 4250.			
		010 0930AM-1045AM TR	ESCI 455	WW ATKINSON	20
		L011 22637 0200PM-0450PM R	ESCI 455	WW ATKINSON	20
GEO 5280 3	PRIN AQUEOUS GEOCHEM	PREREQ 1 YEAR COLLEGE-LEVEL CHEM COURSEWORK.			
		001 23362 1100AM-1215PM TR	ESCI 355	KL NAGY	20
GEO 5321 4	SNOW HYDROLOGY	SAME AS GEO 4321 AND GEOG 4321/5321.			
		010 1000AM-1050AM MWF	GUGG 205	M WILLIAMS	30
		L011 23596 1100AM-0100PM F	GUGG 6		30
GEO 5370 3	QUANTITATV DYNAMIC STRAT	PREREQS COLLEGE ALGEBRA, INTRODUCTION TO STATISTICS, STRATIGRAPHY, SEDIMENTOLOGY, OR GEOMORPHOLOGY.			
		001 22654 1030AM-1200PM TR	SEE DEPT	J SYVITSKI	40
GEO 5450 4	MICROPALAEONTOLOGY 1	PREREQS GEO 3410 AND 3430.			
		010 1000AM-1050AM MW	ESCI 265	DLEICHER	10
		L011 22711 0100PM-0350PM MF	ESCI 265	DLEICHER	10
GEO 5630 2	PHYSICS - REMOTE SENSING	PREREQ GEO 4093/5093.			
		001 16251 TBA		AFH GOETZ	20
GEO 5640 3	GLACIOLOGY	PREREQ CALCULUS. SAME AS GEO 4640.			
		001 23387 0800AM-0915AM TR	ESCI 155	WT PFEFFER	24
GEO 5680 3	GLOBAL TECTONICS	PREREQ GRAD STANDING OR INSTRUCTOR CONSENT.			
		001 16254 0930AM-1045AM TR	ESCI 145	RG BILHAM	44
GEO 5700 3	SEM-ENVIRNMNTAL MODELING	TAUGHT WITH EPOB 5460-001.			
		001 23832 1100AM-1215PM TR	ESCI 265	J COLE	12
				AR TOWNSEND	
GEO 5710 3	TPC-HIGH LAT MARINE PROC	001 23598 0200PM-0300PM M	SEE DEPT	JT ANDREWS	15
				A JENNINGS	
				LF PRATSON	
				J SYVITSKI	
GEO 5730 1-3	SEM-ALGAE/EARTH/ENV SCI	001 23903 0930AM-1045AM R	SEE DEPT		15
			SEE DEPT		
GEO 5740 3	TPC-TRACE ELEM GEOCHEM	001 22656 0900AM-0950AM MWF	ESCI 225	GL FARMER	24
GEO 5790 1	SEM-STRAT TERT ROCKY MTN	001 23497 0500PM-0650PM T	HUNT 120	P ROBINSON	25
GEO 6060 4	PETRO GEOL/TURBIDITE SYS	PREREQ GEO 6330.			
		010 1200PM-0250PM W	ESCI 225	P WEIMER	24
		L011 22713 0100PM-0250PM F	ESCI 225	P WEIMER	24
GEO 6241 1	HYDROLOGY/GEOMORPHOLOGY	SAME AS GEOG 6241.			
		001 23573 TBA		TN CAINE	15
				JC PITLUCK	
GEO 6620 3	EARTH/PLANETARY PHYSIC 2	SAME AS ASTR 6620 AND PHYS 6620.			
		001 22458 1100AM-1215PM TR	DUAN G035	JM WAHR	23
GEO 6650 1	SEM-MNTLE STRUC/MATERIAL	SAME AS ASTR 6650 AND PHYS 6650.			
		001 23583 0400PM-0450PM T	ESCI 225	JR SMYTH	20
				AF SHEEHAN	

◆	GEOL 3070 3	INTRO TO OCEANOGRAPHY	PREREQS ANY TWO-COURSE SEQUENCE OF NATURAL SCIENCE COURSES.					
			001	16160	0200PM-0315PM TR	ESCI 180	WW HAY	173	
	GEOL 3320 3	INTRO TO GEOCHEMISTRY	PREREQ CHEM 1111 AND MATH 1300.					
			001	22606	1100AM-1150AM MWF	ESCI 185	GL FARMER KL NAGY	75	
	GEOL 3430 4.	SEDIMTLOGY/STRATIGRPHY	PREREQS ANY 1000-LEVEL SEQUENCE IN GEOL OR EQUIV.					
			010		1000AM-1050AM MWF	ESCI 185	J MORROW	46	
	0	LAB	L011	16163	0200PM-0450PM T	ESCI 265		23	
			L012	16164	0200PM-0450PM W	ESCI 265		23	
◆	GEOL 3500 3	MINRL RES/WRLD AFF/ENVIR	PREREQ GEOL 1010.					
			001	16165	1000AM-1050AM MWF	ESCI 225	JD EDWARDS	24	
◆	GEOL 3520 3	ENVIR ISSUES/GEOSCIENCES	PREREQ ANY TWO-COURSE SEQUENCE IN ANY NATURAL SCIENCE.					
			001	16166	0900AM-0950AM MWF	ESCI 185		75	
◆	GEOL 3720 3	EVOL OF LIFE/GEOL RECORD						
			001	16167	1100AM-1215PM TR	ESCI 145	AR PALMER	44	
GEOL 3930 1-6	INTERNSHIP	800	TBA			DA BUDD	30	
GEOL 4060 4	OCEANOGRAPHY		PREREQ 1 SEMESTER CHEMISTRY, PHYSICS, OR GEOLOGY. SAME AS GEOL 5060.					
			010		0200PM-0250PM MWF	ESCI 355	WW HAY	24	
0	LAB	L011	16170	0300PM-0450PM F	ESCI 185		WW HAY	24	
◆	GEOL 4080 3	SOCIETAL PRBLM/EARTH SCI	PREREQS 1 YEAR CALCULUS AND 1 YEAR NATURAL SCIENCE (PHYSICS, CHEMISTRY, BIOLOGY) OR EQUIV, OR INSTRUCTOR CONSENT.					
			001	16171	0900AM-0950AM MWF	ESCI 355	HA SPETZLER	24	
GEOL 4093 4	REMOTE SENSING-ENVIRON	010		0930AM-1045AM TR	GUGG 101	JF HEINRICHS	25	
			L011	16173	1100AM-1250PM R	GUGG 101		25	
GEOL 4130 4	GEOPHYSICS AND TECTONICS	100		1100AM-1215PM TR	ESCI 225	RG BILHAM AF SHEEHAN	24	
			L101	16176	0200PM-0445PM R	ESCI 225	RG BILHAM AF SHEEHAN	24	
GEOL 4180 3	FRACTALS AND COMPLEXITY	001	22623	0900AM-0950AM MWF	ESCI 155	JB RUNDLE	24	
			001	22619	1230PM-0145PM TR	ESCI 455	JR SMYTH	18	
GEOL 4200 3	ADVANCED MINERALOGY	010		0930AM-1045AM TR	ESCI 455	WW ATKINSON	20	
			L011	22634	0200PM-0450PM R	ESCI 455	WW ATKINSON	20	
GEOL 4321 4	SNOW HYDROLOGY	010		1000AM-1050AM MWF	GUGG 205	M WILLIAMS	30	
			L011	23595	1100AM-0100PM F	GUGG 6		30	
GEOL 4640 3	GLACIOLOGY	001	23386	0800AM-0915AM TR	ESCI 155	WT PFEFFER	24	
GEOL 4700 3	TPC-ENVIRNMENTAL MODELING	001	23820	1100AM-1215PM TR	ESCI 265	J COLE AR TOWNSEND	12	
GEOL 4720 2	STRUCTURAL FLD GEOLOGY	001	16188	1230PM-0145PM TR	ESCI 225	K MUELLER	20	
					0200PM-0550PM TR	OFF SITE			
GEOL 4760 2	ENVIR FIELD GEOCHEMISTRY	010		1230PM-0145PM R	ESCI 355	JW DREXLER	20	
			L011	16190	0200PM-0615PM TR	ESCI 355	JW DREXLER	20	
GEOL 4960 1	WRITING IN GEOSCIENCES	001	16231	1200PM-1250PM M	ESCI 185	KL NAGY	24	
			002	16232	1200PM-1250PM F	ESCI 185	KL NAGY	24	

◆ Indicates an arts and sciences core course. [Icon] Indicates a department drop/add site (January 9-23)

German - McKenna 129 (492-7404)

COURSES ARE ALSO AVAILABLE IN NORWEGIAN, SCANDINAVIAN, AND SWEDISH. PLEASE SEE THESE LISTINGS IN THE SCHEDULE OF COURSES. ANY STUDENT WITH THREE UNEXCUSED ABSENCES DURING THE SCHEDULE ADJUSTMENT PERIOD MAY BE ADMINISTRATIVELY DROPPED. IT IS THE STUDENT'S RESPONSIBILITY TO DROP ALL COURSES. INDEPENDENT STUDY COURSE WORK IS AVAILABLE. PLEASE CONSULT THE DEPARTMENT OFFICE FOR FURTHER INFORMATION. SELECTED COURSES IN THIS DEPARTMENT HAVE A COURSE FEE OF \$20-50 IN SUPPORT OF ALTEC (REFER TO THE TUITION AND FEES SECTION OF THIS HANDBOOK).

I. German

◆	GRMN 1010 4	BEGINNING GERMAN 1	COURSE FEE: \$20.					
			002	16424	1000AM-1050AM MTRF	KTCH 118		23	
			003	16425	1100AM-1150AM MTRF	KTCH 118		23	
			005	16426	0100PM-0150PM MTRF	KTCH 119		23	
			006	16427	0200PM-0250PM MTRF	KTCH 118		23	
			009	16428	0700PM-0900PM MW	HLMS 137		30	
◆	GRMN 1020 4	BEGINNING GERMAN 2	PREREQ GRMN 1010 WITH A GRADE OF C- OR BETTER. COURSE FEE: \$20.					
			001	16429	0900AM-0950AM MTRF	MKNA 112		23	
			002	16430	1000AM-1050AM MTRF	MKNA 112		25	
			003	16431	1100AM-1150AM MTRF	MKNA 112		23	
			005	16432	0100PM-0150PM MTRF	MKNA 112		23	
			006	16433	0200PM-0250PM MTRF	CLRE 212		23	
			007	16434	0700PM-0900PM MW	MKNA 112		23	
◆	GRMN 2010 4	INTERMEDIATE GERMAN	PREREQ GRMN 1020 WITH A GRADE OF C- OR BETTER. COURSE FEE: \$20.					
			001	16443	1000AM-1050AM MTRF	KTCH 119		23	
			002	16444	1100AM-1150AM MTRF	KTCH 119		23	
			003	16445	1200PM-1250PM MTRF	KTCH 119		23	
GRMN 2020 4	INTERMEDIATE GERMAN	001	16446	0900AM-0950AM MTRF	KTCH 118		23	
			002	16447	1200PM-1250PM MTRF	MKNA 112		23	
GRMN 2050 2	INTERM GERMAN-CONVRSTION	001	16448	0900AM-0950AM MW	CLRE 209	BA LEWIS	25	
GRMN 3010 3	ADV CONVERSAT & GRAMMAR	001	16459	0200PM-0250PM MWF	ECON 13	BA LEWIS	27	
GRMN 3020 3	ADV CONV/COMPOSITION	001	16460	0200PM-0250PM MWF	HALE 236	EK MAIER	27	
			002	16461	1200PM-1250PM MWF	RAMY N1B31	IS SIXBERRY	27	
GRMN 3040 3	BUSINESS GERMAN 2	001	22000	0200PM-0250PM MWF	HLMS 285	IS SIXBERRY	25	
			001	22001	1100AM-1150AM MWF	GEOL 134	JB CROSETTO III	35	
GRMN 3110 3	GERMAN LITERATURE 1	001	22320	1000AM-1050AM MWF	DUAN G035	TA HOLLWECK	20	
			001	16472	TBA		BA LEWIS	5	
GRMN 4450 3	METHODS/TEACHING GERMAN	001	22302	1200PM-1250PM MWF	MKNA 116	BA LEWIS	5	
GRMN 4460 6	HIGH SCHOOL GRMN TEACH	001	16483	0330PM-0600PM T	HALE 235	JB CROSETTO III	15	
GRMN 4550 3	SEM-INTELL/ACAD GRMN CUL	001	22312	0330PM-0600PM M	HALE 235	TA HOLLWECK	10	
GRMN 5010 3	BIBLIOGRAPHY/METHOD/RSCH	001	22307	1100AM-1150AM F				
GRMN 5510 3	SEM-AUSTR/WRITERS 1975-97	001	22307	1100AM-1150AM F				
◆	GRMN 2501 3	20TH C GRMN SHORT STORY	001	16449	1200PM-1250PM MWF	ECCR 105	EK MAIER	60
◆	GRMN 2502 3	REPRESNTG THE HOLOCAUST	010	22303	0200PM-0250PM MW	EDUC 220	J LUNGSTRUM	100
			0	RECITATION			EDUC 138	J LUNGSTRUM	25
			R012	22305	0200PM-0250PM R	HALE 236	P HEBERT	25	
			R013	22306	1000AM-1050AM F	CHEM 145	P HEBERT	25	
			R014	22307	1100AM-1150AM F	CHEM 145	P HEBERT	25	

II. German Courses Taught in English

Sections 700-899 are controlled enrollment - see department for eligibility

Core Course Department Course Number Credits Course Title	Sec. Number Call Number Time/Days	Bldg/Room	Instructor	Max. Enrollment
◆ GRMN 4502 3 NIETZSCHE: LIT AND VALUES	SAME AS HUMN 4502			
0 RECITATION	R010 0100PM-0150PM MW	EDUC 220	A DEL CARO	85
	R011 22308 0800AM-0850AM R	CLRE 211	A DEL CARO	20
	R012 22309 1230PM-0120PM R	MUEN E432	SJ DREHER	20
	R013 22310 1200PM-1250PM F	STAD 112	SJ DREHER	20
	R014 22311 0100PM-0150PM F	MUEN D144	SJ DREHER	25

History - Hellems 204 (492-6683)

THIS DEPARTMENT PRIMARILY USES RESEQUENCED WAIT LISTS, GIVING PRIORITY TO HISTORY MAJORS (SEE "WAIT LISTS" IN THE FRONT OF THIS SCHEDULE.) THE HISTORY DEPARTMENT DOES NOT DROP STUDENTS FOR NONATTENDANCE. IT IS YOUR RESPONSIBILITY TO VERIFY IN WHICH COURSES YOU ARE ENROLLED AND DROP THOSE YOU DO NOT WANT. ENROLLMENT IN HIST 4000-LEVEL COURSES IS LIMITED TO SOPHOMORES, JUNIORS, AND SENIORS, WITH THE FOLLOWING EXCEPTIONS: HIST 4123, 4166, 4412, 4445, AND 4733 - LIMITED TO JUNIORS AND SENIORS. HIST 4020 - LIMITED TO HIST MAJORS AND MINORS WITH AT LEAST 12 HOURS OF UPPER-DIVISION HISTORY CREDIT. ENROLLMENT IN HISTORY GRADUATE COURSES IS RESTRICTED TO HISTORY GRADUATE STUDENTS OR WITH INSTRUCTOR PERMISSION. INDEPENDENT STUDY COURSE WORK IS AVAILABLE. PLEASE CONSULT THE DEPARTMENT OFFICE FOR FURTHER INFORMATION. GRADUATE STUDENTS NEEDING TO REGISTER FOR MASTER'S THESIS, MASTER'S DEGREE CANDIDATE, OR DOCTORAL THESIS, PLEASE CONSULT THE DEPARTMENT OFFICE FOR FURTHER INFORMATION. SELECTED COURSES IN THIS DEPARTMENT HAVE A COURSE FEE FOR SPECIALIZED SUPPLIES AND EQUIPMENT. REFER TO THE TUITION AND FEES SECTION OF THIS HANDBOOK.

I. Methodological, Comparative, and General

◆ HIST 1010 3 W CIV 1-ANTIQUITY TO 16C	001 16501 1200PM-1250PM MWF	HALE 270	BH HILL	201
	002 16502 0200PM-0250PM MWF	HLMS 252	EG RUESTOW	130
	003 16503 1100AM-1215PM TR	HLMS 237	GL GUARDIOLA	33
	004 16504 0800AM-0915AM TR	HLMS 245	R SANDER	33
	005 16505 0800AM-0850AM MWF	HLMS 245		33
◆ HIST 1020 3 W CIV 2-16C TO PRESENT	SECS 020 & 030 ARE LECTURE ONLY; SEC 100 REQUIRES A RECITATION. SECS 800-801 ARE CONTROLLED ENROLLMENT. SEE DEPT FOR ELIGIBILITY. SECS 880-882 ARE HONORS PROGRAM COURSES. SEE THE HONORS PROGRAM OFFICE, LIBR M400C, FOR ELIGIBILITY AND REGISTRATION INFORMATION.			
	020 16519 0200PM-0315PM TR	HLMS 252	RD SMITH	100
	030 16520 0930AM-1045AM TR	HLMS 252	DN SPIRES	135
	100 1200PM-1250PM MW	CHEM 140	SK KENT	255
0 RECITATION	R101 21987 0800AM-0850AM F	HLMS 271		26
	R102 21988 0800AM-0850AM F	HLMS 263		26
	R103 21989 0100PM-0150PM F	MUEN E118		26
	R104 21990 1000AM-1050AM F	HLMS 251		26
	R105 21991 1200PM-1250PM F	EDUC 134		26
	R106 21992 0300PM-0350PM F	HLMS 229		25
	R107 21993 1200PM-1250PM F	DUAN G0041		25
	R108 21994 1200PM-1250PM F	GEOL 134		25
	R109 21995 0200PM-0250PM F	EDUC 136		25
	R110 21996 0300PM-0350PM W	HLMS 229		25
3 W CIV 2-16C TO PRESENT	800 1200PM-1250PM MW	CHEM 140	SK KENT	20
0 RECITATION	R801 0300PM-0350PM W	HLMS 185	SK KENT	20
3 W CIV 2-16C TO PRESENT	880 1200PM-1250PM MW	CHEM 140	SK KENT	20
0 RECITATION	R881 0200PM-0250PM F	LIBR M498	SK KENT	10
	R882 1200PM-1250PM F	LIBR M498	SK KENT	10
◆ HIST 1180 3 HIST OF CHRISTIANITY	001 22010 1000AM-1050AM MWF	GEOL 127	CC CHRISTENSEN	40
HIST 2020 3 INTRO MEDV/RENAIS STUDIES	001 22137 0900AM-0950AM MWF	STAD 112	NV JOBIN	33
◆ HIST 2100 3 REVOL/HIST-RUSSIAN REVOL	001 22136 1100AM-1215PM TR	GEOL 127		33
◆ HIST 3110 3 HONORS SEMINAR	801 0200PM-0430PM R		VD ANDERSON	18
HIST 3120 3 HONORS THESIS	801 TBA			50
HIST 4020 3 TPC-COMPARATIV COMMUNISM	PREREQ 12 HOURS UPPER-DIVISION HIST COURSEWORK.			
	010 1100AM-1150AM MW	EDUC 220	PJ KENNEY	100
			T WESTON	
0 RECITATION	R011 16604 1100AM-1150AM F	EDUC 220	PJ KENNEY	50
	R012 16605 1100AM-1150AM F	HLMS 199	T WESTON	50

Core Course Department Course Number Credits Course Title	Sec. Number Call Number Time/Days	Bldg/Room	Instructor	Max. Enrollment
3 HIST OF US SINCE 1865	020 16531 0930AM-1045AM TR	EKLC E1B20	MA PITTENGER	100
	030 16532 1100AM-1150AM MWF	HLMS 252	JD DENTON	135
	040 16533 0200PM-0250PM MWF	HLMS 81	SW YEOMAN	33
	050 16534 0200PM-0315PM TR	HLMS 245	TL BRADY	33
	060 16535 0800AM-0915AM TR	HLMS 229	DM WERNE	33
	070 16536 0300PM-0350PM MWF	HLMS 251	TA KRAINZ	33
	080 23793 0200PM-0250PM MWF	HLMS 237	CA CLARK	33

◆ HIST 1045 3 HONORS-US SINCE 1865	THIS IS AN HONORS PROGRAM COURSE. PLEASE COME TO THE HONORS PROGRAM OFFICE, LIBR M400C, FOR ELIGIBILITY AND REGISTRATION INFORMATION.			
	880 0200PM-0315PM TR	LIBR M498	AM POIS	15
◆ HIST 2215 3 THE AMERICAN REVOLUTION	001 22189 0100PM-0150PM MWF	HLMS 199	R HELM	95
◆ HIST 3115 3 SEMINAR/EARLY AM HIST	801 0330PM-0600PM R	HLMS 259	GL MAIN	18
HIST 4125 3 BRIT COLONL AM 1580-1756	001 22022 0930AM-1045AM TR	HLMS 237	VD ANDERSON	35
◆ HIST 4315 3 CIVIL WAR/RECONSTRUCTION	PREREQ HIST 1015.			
	001 16617 1200PM-1250PM MWF	EDUC 220	R MANN	100
HIST 4445 3 THE U.S. SINCE 1968	PREREQ JR/SR STANDING.			
	001 22032 1100AM-1150AM MWF	CHEM 142	TW ZEILER	150

VII. United States: Topical Courses I

◆ HIST 2616 3 WOMEN'S HISTORY	001 16553 1100AM-1150AM MWF	HLMS 245	CA DEVRIES	33
◆ HIST 2626 3 GENDER AND CULTURE	001 22014 1100AM-1215PM TR	HLMS 199	S JOHNSON	95
◆ HIST 3616 3 SEM-WOMEN'S HISTORY	801 0330PM-0600PM T	HLMS 259	LL SANDER	18
◆ HIST 3656 3 HIST WMN/PROG SOC MOVMENTS	PREREQ WMST 2000 OR 2010 OR HIST 1015 OR 1025. SAME AS WMST 3656.			
	001 23901 1100AM-1215PM TR	EKLC M203		5
HIST 4146 3 MILITARY HISTORY	001 22024 0200PM-0315PM TR	HLMS 201	DN SPIRES	90
HIST 4626 3 HIST WOMEN-US SINCE 1890	SAME AS WMST 4626.			
	001 22033 1230PM-0145PM TR	GEOL 114	L CHAMBRIS-SCHLLR	49
HIST 4636 3 LESBIAN AND GAY HISTORY	PREREQS WMST 2000 AND JR/SR STANDING. SAME AS WMST 4636.			
	001 23902 0300PM-0530PM M	KTCH 119		5
HIST 4726 3 U.S. IMMIGRATION HISTORY	001 23716 1230PM-0145PM TR	HLMS 81	C GUERIN-GONZALS	45
HIST 6116 3 RDGS-AMER DIPL HIST	001 16665 0300PM-0530PM M	HLMS 259	TW ZEILER	18
HIST 6526 3 US SOC HIST/1880-1940	PREREQ GRAD STANDING OR INSTRUCTOR CONSENT.			
	001 22041 0300PM-0530PM W	HLMS 271	R MANN	18
HIST 7656 3 SEM-WOMEN'S HISTORY	001 22044 0330PM-0600PM R	HLMS 185	L CHAMBRIS-SCHLLR	18

VIII. United States: Topical Courses II

◆ HIST 2117 3 HISTORY OF COLORADO	001 22045 1200PM-1250PM MWF	CHEM 142	J FELL	140
◆ HIST 2227 3 HIST OF AMER SOUTHWEST	001 22013 0930AM-1045AM TR	HLMS 247	LL SANDER	20
	002 22190 1230PM-0145PM TR	HLMS 251	LL SANDER	20
◆ HIST 3317 3 SEM-AMERICAN WEST	801 0330PM-0600PM R	HLMS 271	S JOHNSON	18
HIST 4227 3 AMERICAN WEST-TWENTIETH	001 22025 0200PM-0315PM TR	HLMS 141	PJ DELORIA	45
HIST 4417 3 ENVIRONMENTAL HIST/NA.	PREREQS HIST 1015-1025.			
	001 16620 1100AM-1215PM TR	RAMY N1B23	PJ DELORIA	75
HIST 4617 3 INDIAN/AM HIST:EAST REG.	001 22192 1230PM-0145PM TR	HLMS 229		42

IX. Third World: Specific Regions

◆ HIST 1208 3 SUB-SAHARAN AFRICA/1800	001 22011 0100PM-0150PM MWF	HLMS 252	C A NWAUBANI	75
◆ HIST 3328 3 SEMINAR/MIDDLE EAST HIST	801 0300PM-0530PM W	HLMS 259	JP JANKOWSKI	18
HIST 4128 3 EMERGENCE OF MOD MEXICO	SAME AS CHST 4128.			
	001 23229 0300PM-0530PM W	KTCH 303	E HU-DEHART	27
HIST 4248 3 AFRICA IN THE 19TH CENT	001 22029 1000AM-1050AM MWF	HLMS 229	C A NWAUBANI	35
HIST 4328 3 MODERN MIDDLE EAST				
	001 22030 0900AM-0950AM MWF	HLMS 241	JP JANKOWSKI	52
HIST 4628 3 MODERN CHINA	001 16627 0100PM-0150PM MWF	HLMS 211	T WESTON	56

HIST 6500 3 COMPARATIVE LABOR HIST 001 22040 0330PM-0600PMT HLMS 104 CGUERIN-GONZALS 18

II. Europe: Ancient and Medieval

◆ HIST 1051 3 WORLD OF ANCIENT GREEKS 001 16543 0930AM-1045AM TR CHEM 142 RL HOHLFELDER 179
 ◆ HIST 1061 3 RISE/FALL ANCIENT ROME 001 16544 1230PM-0145PM TR CHEM 142 RL HOHLFELDER 179
 HIST 4031 3 ALEX/HHELLENISTIC WORLD 001 16610 0930AM-1045AM TR EA FRDRICKSMYER 25
 HIST 4041 3 CLAS GREEK POLIT THOUGHT 001 22786 1100AM-1215PM TR EDUC 231 EE SCHUTRUMPF 32
 HIST 4521 3 INTEL HIST MED EUROPE 001 16625 0900AM-0950AM MWF HLMS 267 BH HILL 40
 HIST 4711 3 HIST OF MEDITERRANEAN 001 22034 1000AM-1050AM MWF HLMS 267 SA EPSTEIN 45

III. Europe: Modern

◆ HIST 2222 3 WAR & SOCIETY 001 22012 1100AM-1215PM TR HLMS 259 DN SPIRES 20
 ◆ HIST 3012 3 SEM-MODERN EUROPE HIST 80T 0300PM-0530PM M HLMS 271 PJ KENNEY 18
 HIST 4122 3 EUROPE DURING RENAISS 001 22021 1200PM-1250PM MWF HLMS 211 CC CHRISTENSEN 40
 HIST 4222 3 WAR/EUROPN ST 1618-1793 001 22026 1200PM-1250PM MWF HLMS 267 EG RUESTOW 40
 HIST 5222 3 WAR/EUROPN ST 1618-1793 001 22027 1200PM-1250PM MWF HLMS 267 EG RUESTOW 10
 HIST 7052 3 SEM-MOD EUROPE HISTORY 001 22042 0330PM-0600PM T HLMS 191 M HANNA 18

IV. Europe: Specific Countries

◆ HIST 2543 3 MEDIEVAL NATIONS 001 22191 0200PM-0250PM MWF GUGG 205 N LOZOVSKY 49
 ◆ HIST 3133 3 SEM/BRITAIN SINCE 1688 80T 0300PM-0530PM M HLMS 285 SK KENT 18
 HIST 4143 3 STUART ENGLAND 001 22023 1100AM-1215PM TR HLMS 211 RD SMITH 45
 HIST 4233 3 HIST/France SINCE 1815 001 22028 0930AM-1045AM TR GEOL 114 M HANNA 45
 HIST 4423 3 HIST GERMANY SINCE 1849 001 22031 0900AM-0950AM MWF HLMS 201 RA POIS 95
 HIST 4713 3 HIST RUSS THRU 17TH C 001 22193 1000AM-1050AM MWF HLMS 263 N LOZOVSKY 33
 HIST 4723 3 IMPERIAL RUSSIA 001 23435 0300PM-0415PM MW HLMS 267 BA ENGEL 30
 HIST 6413 3 READ-MODERN GERMAN HIST 001 22039 0300PM-0530PM M KTCH 206 RA POIS 18

V. Europe: Topical

HIST 7424 3 RSCH METH/EARLY MOD EUR 001 22043 0330PM-0600PM R LIBR M549 MK MCINTOSH 18

VI. United States: Chronological Periods

◆ HIST 1015 3 HIST OF US TO 1865 001 16506 0930AM-1045AM TR MUEN E0046 GL MAIN 114
 002 16507 0200PM-0250PM MWF GEOL 121 135
 003 16508 1000AM-1050AM MWF HLMS 241 GFW RONNING 33
 004 16509 0800AM-0915AM TR RAMY N1B31 ES AIKEN 33
 ◆ HIST 1025 3 HIST OF US SINCE 1865 010 0200PM-0250PM MW DUAN G020 RD SCHULZINGER 200
 LECTURE ONLY.
 0 RECITATION R011 16523 0800AM-0850AM F EDUC 134 25
 R012 16524 0800AM-0850AM F HLMS 177 25
 R013 16525 0200PM-0250PM F DUAN G0041 25
 R014 16526 0200PM-0250PM F GEOL 134 25
 R015 16527 0200PM-0250PM F CHEM 270 25
 R016 16528 0200PM-0250PM F STAD 135 25
 R017 16529 0100PM-0150PM F STAD 135 25
 R018 16530 0100PM-0150PM F HLMS 271 25

Honors - Norlin M400B (492-6617)

ALL HONORS COURSES ARE CONTROLLED ENROLLMENT. STUDENTS IN A&S AND THE COLLEGE OF BUSINESS WANTING TO REGISTER FOR THESE COURSES MUST VERIFY THEIR ELIGIBILITY WITH THE HONORS PROGRAM OFFICE, LIBR M400C, IN ORDER TO RECEIVE THE COURSE CALL NUMBER FOR OTHER REGISTRATION DURING THE STUDENT'S NORMAL TIME ASSIGNMENT. ENROLLMENT LIMIT IS 15 UNLESS OTHERWISE NOTED. A MINIMUM CUM GPA OF 3.3 IS REQUIRED FOR CONTINUING STUDENTS. HONORS COURSES MAY NOT BE TAKEN PASS/FAIL FOR ADDITIONAL HONORS PROGRAM COURSES. PLEASE SEE THE FOLLOWING:

ANTH 2060 SEC 880 HUMAN ORIGINS 2
 ANTH 2060 SEC 881 HUMAN ORIGINS 2
 ANTH 4180 SEC 880 ANTH PERSPECT/CONTEMP ISS
 ASTR 1020 SEC 880 GENERAL ASTRONOMY 2
 BADM 2050 SEC 880 COMPETING W/ INFO TECH
 ENGL 3677 SEC 880 JEWISH AMERICAN FICTION
 ENGL 4030 SEC 880 TRAGEDY & THE FAMILY
 ENGL 4030 SEC 881 MALE/FEMALE ADOLESCENCE
 ENGL 4286 SEC 880 FOLKLORE 2
 ENGL 4503 SEC 882 MEDIEVAL LIT
 EPOB 1620 SEC 880 HONORS GENERAL BIOLOGY 2
 EPOB 1620 SEC 881 HONORS GENERAL BIOLOGY 2
 FINE 1209 SEC 880 INTRO TO WESTERN ART 2
 HIST 1020 SEC 880 WESTERN CIV 2
 HIST 1020 SEC 881 RECITATION
 HIST 1020 SEC 882 RECITATION
 HIST 1045 SEC 880 HONORS US HIST SINCE 1865
 MATH 2400 SEC 880 CALCULUS 3
 PHIL 1000 SEC 880 INTRO TO PHILOSOPHY
 PHIL 1000 SEC 881 RECITATION
 PHIL 1000 SEC 882 RECITATION
 PHIL 1000 SEC 883 INTRO TO PHILOSOPHY
 PHIL 1000 SEC 884 RECITATION
 PHIL 1000 SEC 885 RECITATION
 PSCI 2101 SEC 880 INTRO TO PUBLIC POLICY
 PSCI 2223 SEC 880 INTRO TO INT'L RELATIONS
 PSCI 2223 SEC 881 INTRO TO INT'L RELATIONS
 PSYC 2101 SEC 880 STATS & RESEARCH METHODS
 PSYC 2101 SEC 881 LAB

◆ HONR 1025 3 FIRST YR DIVERSITY SEM 880 1100AM-1215PM TR LIBR M498 A KEASLEY 15
 HONR 2500 3 TPC-SUBST/USE DEC MAKING 881 0330PM-0600PM T LIBR M498 V LOCICCHIO 15
 TPC-APPREC OF NUM THEORY 882 0200PM-0315PM TR MUEN E114 D GRANT 15
 TPC-WOMEN/LDRSHP/LITERAT 883 0300PM-0530PM M LIBR M498 CB VAN GERVEN 15
 HONR 3056 3 EXPERIENCE OF EDUCATION 880 0930AM-1045AM TR LIBR M498 MA SHEA 15
 ◆ HONR 3220 3 ADV HONORS WRITING 880 1000AM-1050AM MWF LIBR N424A CB VAN GERVEN 15
 ◆ HONR 3270 3 JOURNEY MOTIFS/WOMEN LIT 880 1100AM-1150AM MWF LIBR N424A CB VAN GERVEN 15
 HONR 3560 3 SCIENCE AND MYSTICISM 880 1100AM-1215PM TR HLMS 220 JT STOCKE 15
 HONR 3660 3 STAGES OF LIFE 880 0300PM-0530PM M LIBR N424A AL OWEN 15
 HONR 3701 3 IDEAS/CHANGE IN AMERICA 880 0330PM-0545PM T LIBR N424A AL OWEN 17
 HONR 4000 3 TPC-CONTEMP/POETRY/SELF 880 0400PM-0630PM M MKNA 112 MD KRYSL 15
 TPC-CHEKHOV & DURRENMATT 881 0200PM-0315PM TR MUEN E114 15
 ◆ HONR 4055 3 DISCOURSANALY/CULT CRIT 880 0200PM-0315PM TR HLMS 104 CL COMSTOCK 15
 HONR 4900 1-6 INDEPENDENT STUDY 880 7BA 30

Core Course
Department
Course Number
Credits
Course Title

Sec. Number
Call Number
Time/Days

Blgd/Room

Instructor

Max.
Enrollment

Humanities - Ketchum 233 (492-5561)

THIS DEPARTMENT USES RESEQUENCED WAIT LISTS GIVING PREFERENCE TO HUMANITIES MAJORS. INDEPENDENT STUDY COURSE WORK IS AVAILABLE. PLEASE CONSULT THE DEPARTMENT OFFICE FOR FURTHER INFORMATION. STUDENTS REGISTERED IN HUMANITIES COURSES MAY BE ADMINISTRATIVELY DROPPED FOR NONATTENDANCE AFTER THE FIRST WEEK OF CLASSES.

Course	Sec. Number	Call Number	Time/Days	Blgd/Room	Instructor	Max. Enrollment
◆ HUMN 1020 6	INTRO TO HUMANITIES 2	010	1200PM-1250PM MWF	MATH 100	R NAUMAN DC JONES	29
RECITATION ATTENDANCE IS REQUIRED THE FIRST WEEK OF CLASSES. STUDENT WILL BE ADMINISTRATIVELY DROPPED FOR NONATTENDANCE.						
0	RECITATION	R011 16788	0900AM-0950AM MWF	KTCH 207	R NAUMAN	29
6	INTRO TO HUMANITIES 2	020	1200PM-1250PM MWF	MATH 100	R NAUMAN DC JONES	29
0	RECITATION	R021 16790	0900AM-0950AM MWF	CLRE 208	R NAUMAN	29
6	INTRO TO HUMANITIES 2	030	1200PM-1250PM MWF	MATH 100	R NAUMAN DC JONES	29
0	RECITATION	R031 16792	1000AM-1050AM MWF	KTCH 207	R NAUMAN	29
6	INTRO TO HUMANITIES 2	040	1200PM-1250PM MWF	MATH 100	R NAUMAN DC JONES	29
0	RECITATION	R041 16794	1000AM-1050AM MWF	CLRE 211	R NAUMAN	29
6	INTRO TO HUMANITIES 2	050	1200PM-1250PM MWF	MATH 100	R NAUMAN DC JONES	29
0	RECITATION	R051 16796	1000AM-1050AM MWF	MUEN E123	R NAUMAN	29
6	INTRO TO HUMANITIES 2	060	1200PM-1250PM MWF	MATH 100	R NAUMAN DC JONES	29
0	RECITATION	R061 16798	1100AM-1150AM MWF	KTCH 207	R NAUMAN	29
6	INTRO TO HUMANITIES 2	070	1200PM-1250PM MWF	MATH 100	R NAUMAN DC JONES	29
0	RECITATION	R071 16800	1100AM-1150AM MWF	MUEN E123	R NAUMAN	29
6	INTRO TO HUMANITIES 2	080	1200PM-1250PM MWF	MATH 100	R NAUMAN DC JONES	29
0	RECITATION	R081 16802	0800AM-0850AM MWF	KTCH 207	R NAUMAN	29
6	INTRO TO HUMANITIES 2	090	1200PM-1250PM MWF	MATH 100	R NAUMAN DC JONES	29
0	RECITATION	R091 16804	0800AM-0850AM MWF	CLRE 104	R NAUMAN	29
HUMN 3093 3	TPC-MOD LIT & THE BIBLE	001 16816	0100PM-0150PM MWF	GUGG 205	SR DOUGLASS	30
HUMN 4093 3	STD-SEXUALITY IN ARTS	001 23201	0200PM-0250PM MWF	KTCH 235	KC CHAPMAN	30
HUMN 4102 3	THE ROMANTIC QUEST	001 23150	0330PM-0445PM TR	EKLC E1B50	J HEYDT-STEVENS	30
◆ HUMN 4500 3	READING THE ORIENT	001 23776	1100AM-1215PM TR	GEOL 114	R GARELICK	10
◆ HUMN 4502 3	NIETZSCHE: LIT AND VALUES	010	0100PM-0150PM MW	EDUC 220	A DEL CARO	15
SAME AS GRMN 4502.						
0	RECITATION	R011 23428	0800AM-0850AM R	CLRE 211	A DEL CARO	5
		R012 23429	1230PM-0120PM R	MUEN E432	SJ DREHER	5
		R013 23430	1200PM-1250PM F	STAD 112	SJ DREHER	5
◆ HUMN 4555 3	ARTS OF INTERPRETATION	001 23149	1230PM-0145PM TR	HLMS 141	P GORDON	40
◆ HUMN 4821 3	20TH C RUSS LIT & ART	001 16832	1200PM-1250PM MWF	EKLC E1B50	A BOGDANOV	15
SAME AS RUSS 4821.						

International Affairs - Ketchum 4 (492-7295)

Course	Sec. Number	Call Number	Time/Days	Blgd/Room	Instructor	Max. Enrollment
◆ IAFS 1000 4	GLOBAL ISSUES & INTL AFF	100	0200PM-0315PM TR	DUAN G020	SH STEINMO	200
0	RECITATION	R101 16840	0900AM-0950AM W	EDUC 134		20
		R102 16841	0800AM-0850AM W	ECST 1B21		20
		R103 16842	1100AM-1150AM W	DUAN G035		20
		R104 16843	1000AM-1050AM F	DUAN G025		20
		R105 16844	0800AM-0850AM T	ECST 1B21		20
		R106 16845	1200PM-1250PM F	CHEM 133		20
		R107 16846	0800AM-0850AM R	ECST 1B21		20
		R108 16847	0900AM-0950AM W	LIBR M300D		20
		R109 16848	0900AM-0950AM M	LIBR M300D		20
		R110 16849	1000AM-1050AM W	MKNA 112		20

Core Course
Department
Course Number
Credits
Course Title

Sec. Number
Call Number
Time/Days

Blgd/Room

Instructor

Max.
Enrollment

◆ KINE 3420 3	NUTRITION, HEALTH/PERFORM	001 17372	0200PM-0315PM TR	CHEM 140	F KONISHI	479
PREREQ JR STANDING (PRE-NURSING STUDENTS EXEMPT). SIMILAR TO PSYC 2062.						
◆ KINE 3700 3	SCIENTIFIC WRITING/KINE	001 17374	1000AM-1050AM MWF	CLRE 208	L GREENE	20
PREREQ OR COREQ AT LEAST ONE UPPER-DIVISION KINE CORE COURSE. RESTRICTED TO KINE MAJORS.						
		002 17375	0300PM-0350PM MWF	CLRE 209	M BOYKO	20
		003 17376	0100PM-0150PM MWF	CLRE 209	L GREENE	20
KINE 4100 2	COLLOQUIUM IN KINESIOL	010	0400PM-0450PM R	GEOL 121	DR SEALS	36
PREREQS KINE 1010 AND 2700, AND JR STANDING. SAME AS KINE 5100.						
0	RECITATION	R011 22716	0900AM-0950AM F	CLRE 209		36
KINE 4540 5	MECHANICAL KINESIOLOGY	010	0800AM-0950AM MW	HLMS 199	RM ENOKA	108
PREREQS PHYS 2010 AND EPOB 3420.						
0	LAB	L011 17379	1100AM-1250PM F	CLRE 111	RM ENOKA	18
		L012 17380	0330PM-0520PM R	CLRE 111	RM ENOKA	18
		L013 17381	0330PM-0520PM T	CLRE 111	RM ENOKA	18
		L014 17382	0800AM-0950AM T	CLRE 111	RM ENOKA	18
		L015 17383	1000AM-1150AM T	CLRE 111	RM ENOKA	18
		L016 17384	0800AM-0950AM R	CLRE 111	RM ENOKA	18
KINE 4650 5	PHYSIOLOGICAL KINE	100	0200PM-0315PM TR	CLRE 207	DA ROTH WC BYRNES	60
PREREQ EPOB 3430. PREREQ OR COREQ EPOB 3420. SAME AS KINE 5600.						
0	RECITATION	R110	0100PM-0150PM F	CHEM 270	DA ROTH WC BYRNES	30
	LAB	L111 17387	0100PM-0250PM M	CLRE 111	DA ROTH WC BYRNES	15
		L112 17388	0100PM-0250PM W	CLRE 111	DA ROTH WC BYRNES	15
	RECITATION	R120	0900AM-0950AM F	DUAN G0047	DA ROTH WC BYRNES	30
	LAB	L121 17390	1000AM-1150AM M	CLRE 111	DA ROTH WC BYRNES	15
		L122 17391	1000AM-1150AM W	CLRE 111	DA ROTH WC BYRNES	15
◆ KINE 4660 3	SPEC TPCS/EXER PHYSIO	001 17392	0930AM-1045AM TR	CLRE 209	DA ROTH	25
PREREQ KINE 4650.						
		002 17393	1100AM-1215PM TR	CLRE 209	M FLESHNER	25
		003 23004	1230PM-0145PM TR	CLRE 209	M FLESHNER	25
KINE 4720 4	NEUROMUSCULAR KINESIOL	010	0200PM-0250PM MWF	CLRE 207		60
PREREQS PSYC 1001, KINE 1010, AND KINE 2700. PREREQ OR COREQ EPOB 3420. SAME AS KINE 5720.						
0	RECITATION	R011 17395	0300PM-0350PM M	CLRE 210		20
		R012 17396	0300PM-0350PM W	CLRE 210		20
		R013 17397	0300PM-0350PM F	CLRE 210		20
KINE 4750 4	PSYCHOLOGICAL KINE	010	0330PM-0445PM TR	HLMS 201	T RAEDEKE	92
PREREQS PSYC 1001, KINE 1010, AND KINE 2700.						
0	RECITATION	R011 17400	0800AM-0850AM M	MUEN D439		23
		R012 17401	0800AM-0850AM W	MUEN D439		23
		R013 17402	0800AM-0850AM F	DUAN G025		23
		R014 17403	1200PM-1250PM W	KTCH 35		23
KINE 5100 2	COLLOQUIUM IN KINESIOL	010	0400PM-0450PM R	GEOL 121	DR SEALS	35
PREREQ GRAD STANDING. SAME AS KINE 4100.						
0	RECITATION	R011 22717	0900AM-0950AM F	CLRE 210		17
		R012 23671	0800AM-0850AM F	CLRE 302		18
KINE 6020 3	SEMINAR	001 17582	0200PM-0430PM T	CLRE 210	DR SEALS	24
		002 17583	0200PM-0430PM R	CLRE 210	RS MAZZEO	24
KINE 6830 3	METHODS/RESEARCH IN KINE	001 17586	0300PM-0450PM M	CLRE 302	T RAEDEKE	25
PREREQ KINE 5830.						
		002 17587	0300PM-0450PM W	CLRE 302		25

IAFS 3000	3	SP TPC:INTRNATL AFFAIRS	PREREQ JR/SR STANDING.						
		TPC-ART/PRACTC DIPLOMACY	801	1100AM-1215PM TR	HALE 260				35
IAFS 4700	3	GLOBAL PERSP & POL PHIL	001	0330PM-0600PMT	EKLC M203	V ASH			30
IAFS 4930	3-6	INTERN/INTERNATL AFFAIRS		REQUIRES ADDL TIME OUTSIDE CLASS.					
			801	0330PM-0600PMR	HALE 235	V ASH			15

Italian - Hellems 290A (492-7226)

STUDENTS WHO EARNED LESS THAN A C- IN THE PREREQUISITE COURSE WILL BE ADMINISTRATIVELY DROPPED. ANY STUDENT WITH THREE UNEXCUSED ABSENCES DURING THE SCHEDULE ADJUSTMENT PERIOD MAY BE ADMINISTRATIVELY DROPPED. IT IS THE STUDENT'S RESPONSIBILITY TO DROP ALL COURSES. SELECTED COURSES IN THIS DEPARTMENT HAVE A COURSE FEE OF \$20 IN SUPPORT OF ALTEC (REFER TO THE TUITION AND FEES SECTION OF THIS HANDBOOK).

◆ ITAL 1010	5	BEGINNING ITALIAN 1		COURSE FEE: \$20.					
			001	16903 1000AM-1050AM M-F	KTCH 120				25
			002	16904 1100AM-1150AM M-F	HLMS 193				25
			003	16905 0100PM-0150PM M-F	KTCH 235				25
◆ ITAL 1020	5	BEGINNING ITALIAN 2		COURSE FEE: \$20.					
			001	16907 0900AM-0950AM M-F	HLMS 193				25
			002	16908 1000AM-1050AM M-F	HLMS 193				25
			003	16909 0100PM-0150PM M-F	HLMS 193				25
◆ ITAL 2110	3	2ND YR READ-GRAM-COMP 1		COURSE FEE: \$20.					
			001	16910 0900AM-0950AM MWF	ECON 13				25
			002	16911 0100PM-0150PM MWF	ECON 13				25
			800	1200PM-1250PM MWF	HLMS 255	VB WILLIAMSON			25
ITAL 2120	3	2ND YR READ-GRAM-COMP 2		COURSE FEE: \$20.					
			001	16912 1100AM-1150AM MWF	KTCH 301				25
			800	1200PM-1250PM MWF	HLMS 263				25
ITAL 2130	3	ITALIAN SHORT STORY							
ITAL 3130	3	READINGS/ITAL LIT 2		PREREQ ITAL 2120 OR INSTRUCTOR CONSENT.					
			001	16913 1100AM-1215PM TR	HLMS 181	A DINI			25
ITAL 3220	3	ADV CONVERSAT/COMPOSIT 2		PREREQ ITAL 2120 OR INSTRUCTOR CONSENT.					
			001	16914 1100AM-1150AM MWF	HLMS 85				20
ITAL 4020	3	PROB TRAN-ADV GRAM/STY 2	001	22265 1000AM-1050AM MWF	HLMS 285				20
ITAL 4720	3	ITAL LIT/20TH CENTURY	001	23611 0200PM-0315PM TR	CLRE 208	A DINI			25
ITAL 4990	3	SENIOR SEMINAR		PREREQ ADVISOR CONSENT. RECOMMENDED AT LEAST ONE COURSE NUMBERED ITAL 4100 OR ABOVE.					
			800	TBA					30

Japanese

SEE EAST ASIAN LANGUAGES AND LITERATURES

Kinesiology - Clare Small Arts and Sciences 114

Undergraduate (492-7333 or 492-5362), Graduate (492-3122)

KINESIOLOGY COURSES MAY BE RESTRICTED TO KINESIOLOGY MAJORS. FOR INFORMATION ON PHED COURSES, PLEASE SEE THE SCHOOL OF EDUCATION SECTION. GRADUATE COURSES ARE LIMITED TO KINESIOLOGY SENIORS AND GRADUATE STUDENTS. INDEPENDENT STUDY, INTERNSHIP, AND HONORS COURSE WORK IS AVAILABLE. PLEASE CONSULT THE DEPARTMENT OFFICE FOR FURTHER INFORMATION. GRADUATE STUDENTS NEEDING TO REGISTER FOR MASTER'S THESIS, MASTER'S DEGREE CANDIDATE, OR DOCTORAL THESIS, PLEASE CONSULT THE DEPARTMENT FOR FURTHER INFORMATION. EACH COURSE IN THIS DEPARTMENT HAS A COURSE FEE OF \$21 FOR SPECIALIZED SUPPLIES AND EQUIPMENT (REFER TO THE TUITION AND FEES SECTION OF THIS HANDBOOK).

KINE 1010	3	INTRO TO KINESIOLOGY	001	17299 1100AM-1215PM TR	DUAN G030				342
◆ KINE 1950	3	INTRO SCI WRITING KINES	001	22718 0930AM-1045AM TR	CLRE 208	M BOYKO			
			002	17300 0100PM-0150PM MWF	CLRE 208	M BOYKO			20
			003	22719 1100AM-1150AM MWF	CLRE 208	M BOYKO			
KINE 2700	3	INTRO STAT/RSCH IN KINE	010	0800AM-0850AM MW	F A N141	T RAEDEKE			140
		0 RECITATION	R011	17302 0200PM-0250PM F	KTCH 301	T RAEDEKE			35
			R012	17303 0900AM-0950AM F	MUEN E431	T RAEDEKE			35
			R013	17304 0900AM-0950AM M	MUEN E431	T RAEDEKE			35
			R014	17305 0900AM-0950AM W	MUEN E431	T RAEDEKE			35

◆ Indicates an arts and sciences core course. □ Indicates a department drop/add site (January 9-23)

Lesbian, Gay, Bisexual, and Transgender Studies Certificate Program

FOR INFORMATION REGARDING THE CERTIFICATE PROGRAM, CONTACT NAN ALAMILLA BOYD, DIRECTOR AT 492-4834. FOR INFORMATION ABOUT THE SPECIFIC COURSES, CONTACT THE OFFERING DEPARTMENT.

SOCY/									
WMST 1006		SOCIAL CONST OF REALITY	001						
			002						
LING 2400		LANGUAGE AND GENDER	010						
ENGL 2708		INTRO TO LBGT LIT	001						
ENGL 3377		HARLEM RENAISSANCE	001						
HUMN 4093		SEXUALITY AND THE ARTS	002						
WMST 4636		LESBIAN & GAY HISTORY	001						

Linguistics - Woodbury 308 (492-8041)

FOR ADD'L INFO ON LING COURSES, PLEASE SEE [HTTP://WWW.COLORADO.EDU/LINGUISTICS/](http://www.colorado.edu/linguistics/). INDEPENDENT STUDY COURSE WORK IS AVAILABLE. PLEASE CONSULT THE DEPARTMENT OFFICE FOR FURTHER INFORMATION. GRADUATE STUDENTS NEEDING TO REGISTER FOR MASTER'S THESIS, MASTER'S DEGREE CANDIDATE, OR DOCTORAL THESIS, PLEASE CONSULT THE DEPARTMENT FOR FURTHER INFORMATION.

◆ LING 1000	3	LANGUAGE IN U.S. SOCIETY		SECS 810/811 ARE SERVICE LEARNING SECTIONS. COREQ LING 1900. SEE INTERNET COURSE LISTINGS AT HTTP://WWW.COLORADO.EDU/LINGUISTICS/ .					
			010	1000AM-1050AM MF	GEOL 121	L MENN			145
		0 RECITATION	R011	17821 1000AM-1050AM W		Y ASANO			26
			R012	17822 1000AM-1050AM W		M GREGORY			26
			R013	17823 1000AM-1050AM W		T S CURL			26
			R014	17824 1000AM-1050AM W	GEOL 308	K ELLIOTT			26
			R015	22327 1000AM-1050AM W		MM BOND			26
			R800	1000AM-1050AM W					15
		3 LANGUAGE AND SOCIETY	810	1000AM-1050AM MF	GEOL 121	L MENN			20
		0 RECITATION	R811	TBA		E POLSKY			20
LING 1500	3	BASIC TRAD GRAMMAR	001	17827 1200PM-1250PM MWF	ECON 117	W RAYMOND			40
LING 1900	1	PRACTICUM: LITERACY		COREQ LING 1000-810/811. CONTACT PROF. MENN AT 492-8455 FOR INFO.					
			800	TBA		E POLSKY			20
LING 2000	3	INTRO TO LINGUISTICS	010	0900AM-0950AM MW	HLMS 211	DS ROOD			56
		0 RECITATION	R011	17829 0900AM-0950AM F	HLMS 211	DS ROOD			28
			R012	17830 0900AM-0950AM F		C. LEE			28
◆ LING 2400	3	LANGUAGE AND GENDER	010	0900AM-0950AM MW	CLRE 207	B FOX			60
		0 RECITATION	R011	22791 0900AM-0950AM TR	CLRE 207	B FOX			30
			R012	22792 0900AM-0950AM F		D BIASCA			30
LING 4220	3	LANGUAGE AND MIND		PREREQS LING 2000 AND PSYC 1001. SAME AS PSYC 4220.					
			001	22531 1230PM-0145PM TR	MUEN D439	A MIYAKE			20
LING 4410	3	PHONOLOGY		PREREQS LING 2000 AND 4030. SAME AS LING 5410.					
			001	17848 0930AM-1045AM TR	GEOL 232	A BELL			32
LING 4560	3	LANGUAGE DEVELOPMENT		PREREQS LING 2000 AND PSYC 1001. SAME AS CDSS 4560 AND PSYC 4560.					
			001	17849 1000AM-1050AM MWF	CDSS 230	B SCHICK			72
LING 4610	3	ENGLISH STRUCTURE- TESOL		PREREQ LING 2000. SAME AS LING 5610.					
			001	17851 1230PM-0145PM TR	MUEN E126	DS ROOD			30
LING 4800	3	LANGUAGE AND CULTURE		PREREQ JR/SR STANDING.					
			001	17853 0100PM-0150PM MWF	EDUC 143	JM GOMEZ DE GARC 40			
LING 5300	3	RES IN PSYCHOLINGUISTICS		PREREQ AT LEAST 1 GRAD-LEVEL COURSE IN EITHER LING, PSYC, OR COMP SCI. SAME AS PSYC 5300.					
			001	22322 0200PM-0315PM TR	HLMS 211	D JURAFSKY			28
LING 5410	3	PHONOLOGY		PREREQ LING 4030/5030 OR INSTRUCTOR CONSENT. SAME AS LING 4410.					
			001	17868 0930AM-1045AM TR	GEOL 232	A BELL			32
LING 5450	3	INTRO TO FORMAL SYNTAX		PREREQ GRAD STANDING.					
			001	17870 0200PM-0315PM TR	GEOL 232	LA MICHAELIS			28

Sections 700-899 are controlled enrollment - see department for eligibility

Core Course
Department
Course Number
Credits
Course Title

Sec. Number
Call Number
Time/Days
Bldg/Room
Instructor
Max.
Enrollment

LING 5610	3	ENGLISH STRUCTURE-TESOL	PREREQ GRAD STANDING. SAME AS LING 4610.	001	17871	1230PM-0145PM TR	MUEN E126	DS ROOD	30
LING 5950	1	PERSPECTIVES ON EAL	SAME AS EALL 5950.	001	23459	1200PM-1250PM W		L MENN LR RODD	10
LING 6200	3	METHODS IN COGNITIVE SCI	MEETS W/ EDUC 6804-003, PHIL 6310-001, PSYC 6200-001, AND CSCI 6402-001.	001	22783	0500PM-0615PM TR	ECCR 139	M EISENBERG J MARTIN	15
LING 6300	3	TPC-BILINGUALISM		001	22324	1100AM-1150AM MWF	ECON 205	JM GOMEZ DE GARC 28	
LING 7100	2	FIELD METHODS 1A	PREREQS LING 5410 AND 5420 OR EQUIVALENT. MUST BE TAKEN CONCURRENTLY WITH LING 7000 OR DURING SEMESTER IMMEDIATELY FOLLOWING IN ORDER TO RECEIVE CREDIT.	001	22326	0930AM-1045AM TR	COTT 111	Z FRAJZYNGIER	13
LING 7410	3	PHONOLOGICAL THEORY	PREREQ LING 5410 OR EQUIVALENT.	001	22325	0200PM-0315PM TR	COTT 111	A BELL	13
LING 7800	3	TPC-FORML THEMES/GRAMMAR	PREREQ INSTRUCTOR CONSENT.	001	22530	0930AM-1045AM TR	GEOL 308	LA MICHAELIS	28

Mathematics - Mathematics 260 (492-7664)

THIS DEPARTMENT PRIMARILY USES AUTOMATIC WAIT LISTS. (SEE "WAIT LISTS" IN THE FRONT OF THIS SCHEDULE.) AT THE DISCRETION OF THE INSTRUCTOR, STUDENTS ABSENT THE FIRST WEEK OF CLASS MAY BE ADMINISTRATIVELY DROPPED.

I. Spirit and Uses of Mathematics

MATH 1120	3	SPIRIT/USES OF MATH 2	PREREQ 1 YEAR HIGH SCHOOL ALGEBRA AND 1 YEAR PLANE GEOMETRY. SEE SPECIAL MATH 1120 COMMON EXAM TIME IN THE FINAL EXAM SCHEDULE.	001	17954	0930AM-1045AM TR	EDUC 143	R TUBBS	35
				002	17955	1100AM-1215PM TR	EDUC 143	D GRANT	35
				003	17956	1230PM-0145PM TR	EDUC 143		35

II. Undergraduate Mathematics

THE MAJOR FIELD ACHIEVEMENT TEST GIVEN TO GRADUATING SENIOR MATH MAJORS WILL BE GIVEN ON MARCH 11, 1998 6:30 PM - 9:30 PM. PLEASE SEE THE MATH DEPT FOR DETAILS.

MATH 1012	3	QUANT REASON/MATH SKILLS	SAME AS QRMS 1010.	001	23954	1100AM-1150AM MWF	BUS 250		25
				002	23955	1100AM-1215PM TR	BUS 250		25
				003	23956	0800AM-0850AM MWF	ECCR 1B55		25
				004	23957	0100PM-0150PM MWF	BUS 250		25
				005	23958	1200PM-1250PM MWF	ECCR 151		25
				006	23959	0200PM-0250PM MWF	ECCR 155		25
				007	23960	0930AM-1045AM TR	ECCR 1B55		25
				008	23961	0800AM-0915AM TR	ECCR 1B51		25
				009	23962	0900AM-0950AM MWF	ECCR 155		25
				010	23963	0800AM-0915AM TR	ECCR 151		25
				012	23964	0330PM-0445PM TR	ECCR 155		25
				013	23965	0300PM-0350PM MWF	ECCR 1B51		25
				014	23966	0200PM-0250PM MWF	ECCR 1B55		25

MATH 1300	5	ANALYTIC GEOMETRY/CALC 1	PREREQ 3 YEARS HIGH SCHOOL MATH INCL TRIGONOMETRY. SIMILAR TO MATH 1081, APPM 1350 AND MATH 1310. EVENING EXAMS FOR ALL SECTIONS AT 5:30PM ON WEDNESDAYS FEB 4, MAR 4, AND APR 8. SEE SPECIAL MATH 1300 COMMON EXAM TIME IN FINAL EXAM SCHEDULE.	001	17957	0800AM-0850AM M-F	DUAN G0021		30
				002	17958	0800AM-0850AM M-F	MUEN E126		30
				003	17959	0900AM-0950AM M-F	DUAN G0021		30
				004	17960	1000AM-1050AM M-F	MUEN E118		30
				005	17961	1100AM-1150AM M-F	DUAN G0021		30
				006	17962	1200PM-1250PM M-F	DUAN G0021		32
				007	17963	1200PM-1250PM M-F	ECCR 133		27
				008	17964	0100PM-0150PM M-F	ECCR 133		27
				009	17965	0200PM-0250PM M-F	ECCR 1B51		32

Core Course
Department
Course Number
Credits
Course Title

Sec. Number
Call Number
Time/Days
Bldg/Room
Instructor
Max.
Enrollment

MATH 4320	3	MULTIVARIABLE ANALYSIS	PREREQ MATH 4310 WITH A GRADE OF C OR BETTER. SIMILAR TO MATH 4380.	001	18007	0200PM-0250PM MWF	ECCR 110	HG ELLIS	27
MATH 4430	3	ORDINARY DIFF EQUATIONS	PREREQ CALCULUS 3, MATH 3130, OR APPM 2360 WITH A GRADE OF C OR BETTER.	001	18008	1000AM-1050AM MWF	RAMY N1B75	RA HOLLEY	30
MATH 4450	3	INTRO-COMPLEX VARIABLES	PREREQ CALCULUS 3.	001	18009	0200PM-0250PM MWF	BUS 251	JH WOLKOWISKY	32
MATH 4510	3	INTRO-PROBABILITY THEORY	PREREQ CALCULUS 3. CREDIT MAY NOT BE RECEIVED FOR BOTH MATH 4510 AND APPM 3570 OR FOR BOTH MATH 4510 AND ECEN 3810.	001	18011	1100AM-1150AM MWF	ECCR 118	JI MALITZ	27
MATH 4520	3	INTRO TO MATH STATISTICS	PREREQ 1 SEMESTER CALCULUS-BASED PROBABILITY, MATH 4510, APPM 3570, OR APPM 4560. SAME AS MATH 5520 AND APPM 4520/5520.	001	18013	0100PM-0150PM MWF	ECCR 118	JA WILLIAMSON	20
MATH 4650	3	INTERMED NUMER ANALYS 1	PREREQ APPM 2360 OR MATH 3130 AND CSCI 1200. SAME AS APPM 4650.	001	18014	0100PM-0150PM MWF	ECCR 110	JH WOLKOWISKY	25
MATH 4660	3	INTERMED NUMER ANALYS 2	PREREQ MATH 4650. SAME AS APPM 4660.	001	18015	1100AM-1150AM MWF	ECCR 133	T DRISCOLL	25
MATH 4730	3	SET THEORY	PREREQ CALCULUS 3 OR MATH 3000.	001	18016	0900AM-0950AM MWF	ECCR 108	JD MONK	28
MATH 4800	3	HISTORY OF MATHEMATICS	PREREQ 2 UPPER-DIVISION COURSES IN MATH. SAME AS MATH 5800.	001	18017	1000AM-1050AM MWF	ECCR 110	RL ROTH	25

III. Graduate Courses

GRADUATE STUDENTS NEEDING TO REGISTER FOR MASTER'S THESIS, MASTER'S DEGREE CANDIDATE, OR DOCTORAL THESIS, PLEASE CONSULT THE DEPARTMENT FOR FURTHER INFORMATION. CERTAIN GRADUATE MATHEMATIC COURSES HAVE A COURSE FEE OF \$21 FOR SPECIALIZED SUPPLIES AND EQUIPMENT. REFER TO THE TUITION AND FEES SECTION OF THIS HANDBOOK.

MATH 5040	3	INTERMED MATH PHYSICS 2	PREREQ MATH 5030. SAME AS PHYS 5040. COURSE FEE: \$21.	001	18031	0300PM-0350PM MWF	DUAN G0021	CH GREENE	36
MATH 5120	3	OPERATIONS RESEARCH	SAME AS MATH 4120, AND APPM 4120/5120.	001	23720	1100AM-1150AM MWF	BUS 251	RK GOODRICH	4
MATH 5150	3	LINEAR ALGEBRA	PREREQ MATH 3130.	001	18032	0100PM-0150PM MWF	ECCR 116	GE BROWN	25
MATH 5520	3	INTRO TO MATH STATISTICS	PREREQ 1 SEMESTER CALCULUS BASED PROBABILITY, MATH 4510, APPM 3570, OR APPM 4560. SAME AS MATH 4520 AND APPM 4520/5520.	001	18035	0100PM-0150PM MWF	ECCR 118	JA WILLIAMSON	20
MATH 5610	3	NUMERICAL ANALYSIS 2	PREREQ MATH 5600 OR APPM 5600. SAME AS APPM 5610.	001	18036	0300PM-0415PM MWF	ECCR 137	B FORNBERG	25
MATH 5800	3	HISTORY OF MATHEMATICS	PREREQS 2 UPPER-DIVISION MATH COURSES. SAME AS MATH 4800.	001	18037	1000AM-1050AM MWF	ECCR 110	RL ROTH	5
MATH 5905	1	MATH TEACHER TRAINING	THIS IS A CONTROLLED ENROLLMENT COURSE. YOU MUST BE A TEACHING ASSISTANT IN THE MATH DEPT TO BE ELIGIBLE. REQUIRES ADDITIONAL TIME OUTSIDE CLASS.	801	0400PM-0450PM F		ECCR 1B08		20
MATH 6140	3	MODERN ALGEBRA 2	PREREQ MATH 6130.	001	18039	0900AM-0950AM MWF	BUS 251	RE MACRAE	30
MATH 6190	3	ANALYTIC NUMBER THEORY		001	23715	0900AM-0950AM MWF	ECCR 1B08	W DUKE	15
MATH 6220	3	INTRODUCTION-TOPOLOGY 2	PREREQ MATH 6210.	001	18043	0200PM-0250PM MWF	ECCR 137	G YU	25
MATH 6320	3	INTRO TO REAL ANALYSIS 2	PREREQ MATH 6310.	001	18045	1000AM-1050AM MWF	ECCR 108	JI MALITZ	25
MATH 6360	3	FUNCT COMPLEX VARIABLE 2	PREREQ MATH 6350.	001	18046	0100PM-0150PM MWF	ECCR 137	PD ELLIOTT	25
MATH 6550	3	INTRO STOCHASTIC PROCESS	SAME AS APPM 6550.	001	18047	0100PM-0150PM MWF	ECCR 131	AB RAMSAY	25
MATH 6730	3	SET THEORY 1		001	22257	0300PM-0350PM MWF	DUAN G039	RJ LAVER	20
MATH 8205	3	SEMINAR IN TOPOLOGY		001	22259	0200PM-0250PM MWF	ECCR 131	AT LUNDELL	25
MATH 8340	3	FUNCTIONAL ANALYSIS 2	PREREQ MATH 8330.	001	18075	1200PM-1250PM MWF	ECCR 131	JS FOX	20
MATH 8380	3	HARMONIC ANALYSIS II		001	22258	1000AM-1050AM MWF	ECCR 1B21	LW BAGGETT	20
MATH 8815	3	SEMINAR II AM		001	18076	0200PM-0250PM MWF	ECCR 1B08	W DUKE	20



	020	0900AM-0950AM MWF	ECCR 265	HG HERMES	120
0	RECITATION	R021 17967 0800AM-0850AM TR	BUS 251		30
		R022 17968 0900AM-0950AM TR	BUS 251		30
		R023 17969 1000AM-1050AM TR	BUS 251		30
		R024 17970 1100AM-1150AM TR	MUEN E123		30
5	ANALYTIC GEOMETRY/CALC 1	030 1000AM-1050AM MWF	ECCR 265	E STADE	120
0	RECITATION	R031 17972 0900AM-0950AM TR	MUEN E118		30
		R032 17973 1000AM-1050AM TR	ECCR 151		30
		R033 17974 1100AM-1150AM TR	BUS 251		30
		R034 17975 1200PM-1250PM TR	BUS 251		30
◆ MATH 1310	5	CALC 1/COMPUTER APPLICAT	PREREQ 3 YEARS HIGH SCHOOL MATH INCL TRIGONOMETRY. SIMILAR TO MATH 1300. EVENING EXAMS FOR ALL SECTIONS AT 5:30PM ON WEDNESDAYS, FEB 4, MAR 4, AND APR 8. SEE SPECIAL MATH 1310 COMMON EXAM TIME IN FINAL EXAM SCHEDULE.		
		001 17977 0900AM-0950AM M-F	MUEN E126		27
		002 17978 1000AM-1050AM M-F	ECCR 116		27
MATH 2300	5	ANALYTIC GEOMETRY/CALC 2	PREREQ CALCULUS 1 WITH A GRADE OF C OR BETTER. SIMILAR TO APPM 1360, APPM 1380 AND MATH 2310. EVENING EXAMS FOR ALL SECTIONS AT 5:30PM ON WEDNESDAYS, FEB 4, MAR 4, AND APR 8. SEE SPECIAL MATH 2300 COMMON EXAM TIME IN FINAL EXAM SCHEDULE.		
		001 17980 0800AM-0850AM M-F	DUAN 0060A		32
		002 17981 1000AM-1050AM M-F	BUS 250		32
		003 17982 1100AM-1150AM M-F	ECCR 155		32
		004 17983 0100PM-0150PM M-F	ECCR 155		32
		020 1200PM-1250PM MWF	ECCR 200	RE MACRAE	70
0	RECITATION	R021 23862 1100AM-1150AM TR	GEOL 308		30
		R022 23863 1200PM-1250PM TR	ECCR 155		40
◆ MATH 2380	3	MATH FOR THE ENVIRONMENT	PREREQS PROFICIENCY IN HIGH SCHOOL MATH AND INSTRUCTOR CONSENT. SAME AS QRMS 2380. SECTION 760 IS CONTROLLED ENROLLMENT. PLEASE SEE THE STUDENT ACADEMIC SERVICES OFFICE, LIBR E1B36, FOR INFORMATION AND REGISTRATION.		
		001 17988 1000AM-1050AM MWF	BUS 251	ME WALTER	24
		002 17989 0100PM-0150PM MWF	KTCH 207	RC COHEN	25
		760 1100AM-1150AM MWF	LIBR E1B76		15
MATH 2400	4	ANALYTIC GEOMETRY/CALC 3	PREREQ CALCULUS 2 WITH A GRADE OF C OR BETTER. SIMILAR TO APPM 2350. SEE SPECIAL MATH 2400 COMMON EXAM TIME IN THE FINAL EXAM SCHEDULE. SEC 880 IS AN HONORS PROGRAM COURSE. PLEASE SEE THE HONORS PROGRAM OFFICE, LIBR M400C, FOR ELIGIBILITY AND REGISTRATION INFORMATION.		
		001 17992 1000AM-1050AM MTWF	ECCR 1B51		30
		002 17993 1100AM-1150AM MTWF	ECCR 1B55	BH HAGLER	30
		880 0945AM-1050AM MWF	LIBR M498	JS FOX	15
MATH 2510	3	INTRODUCTION/STATISTICS	PREREQ 2 YEARS HIGH SCHOOL OR COLLEGE ALGEBRA.		
		001 17994 1200PM-1250PM MWF	ECCR 150	RP CHIARAMONTE	56
◆ MATH 3000	3	INTRO TO ABSTRACT MATH	PREREQ CALCULUS 2.		
		001 17995 0900AM-0950AM MWF	ECCR 110	J MYCIELSKI	25
		002 17996 1100AM-1150AM MWF	ECCR 116	RJ LAVER	25
MATH 3110	3	INTRO-THEORY OF NUMBERS	PREREQ CALCULUS 3.		
		001 17997 0330PM-0445PM TR	BUS 251	RR STRUIK	35
MATH 3130	3	INTRO TO LINEAR ALGEBRA	PREREQ CALCULUS 3 WITH A GRADE OF C OR BETTER.		
		001 17998 1100AM-1150AM MWF	ECCR 110	HG HERMES	27
		002 17999 1200PM-1250PM MWF	BUS 251	HG ELLIS	30
		003 18000 0100PM-0150PM MWF	BUS 251	RR STRUIK	30
MATH 3140	3	ABSTRACT ALGEBRA 1	PREREQ MATH 3000, 3110, 3130, OR 3200.		
		001 18001 1200PM-1250PM MWF	ECCR 155	J MYCIELSKI	35
MATH 3210	3	EUCLIDEAN/NON-EUCL GEOM	PREREQ CALCULUS 2 WITH A GRADE OF C OR BETTER.		
		001 18003 0100PM-0150PM MWF	KTCH 234	RL ROTH	35
MATH 4120	3	OPERATIONS RESEARCH	PREREQS LINEAR ALGEBRA, MATH 3130 OR APPM 3310. SAME AS MATH 5120, AND APPM 4120/5120.		
		001 23695 1100AM-1150AM MWF	BUS 251	RK GOODRICH	15
MATH 4230	3	GEOMETRY/CURVES/SURFACES	PREREQS MATH 2400 AND 3140.		
		001 22255 1000AM-1050AM MWF	ECCR 118	AT LUNDELL	25
MATH 4310	3	INTRODUCTION TO ANALYSIS	PREREQS CALCULUS 3 AND MATH 3000 OR 3200. MATH 3130 IS HIGHLY RECOMMENDED. SIMILAR TO MATH 4370.		
		001 18005 0900AM-0950AM MWF	ECCR 131	BH HAGLER	22

◆ Indicates an arts and sciences core course. □ Indicates a department drop/add site (January 9-23)



IV. University Mathematics Program Courses

A. Module Courses

THE MATHEMATICS MODULE OFFICE IS LOCATED IN MATH 165, PHONE 492-2317. MATHEMATICS COURSES NUMBERED 1000-1100 ARE ONE CREDIT FLEXIBLY PACED MINI COURSES, OR MODULES. SEVERAL MODULES MAY BE GROUPED TOGETHER TO FORM COMPLETE COURSES OF INSTRUCTION IN COLLEGE ALGEBRA, TRIGONOMETRY, AND MATHEMATICS FOR BUSINESS AND SOCIAL SCIENCES. IT IS RECOMMENDED THAT STUDENTS REGISTER FOR ONLY ONE MODULE AND THEN ADD ADDITIONAL MODULES THROUGHOUT THE SEMESTER. THE MATH MODULE OFFICE WILL ACCEPT LATE ADDS THROUGH THE 11TH WEEK OF CLASSES. SCHEDULES OF LECTURES AND FURTHER DETAILS ARE AVAILABLE AT THE MODULE OFFICE, MATH 165.

MATH 1000, 1010, AND 1020 ARE FLEXIBLY-PACED MODULES IN COLLEGE ALGEBRA. THESE COURSES TOGETHER FORM THE EQUIVALENT OF A ONE SEMESTER (3 CREDIT HOUR) COURSE IN COLLEGE ALGEBRA. IT IS RECOMMENDED THAT STUDENTS REGISTER FOR ONLY ONE MODULE AND THEN ADD ADDITIONAL MODULES THROUGHOUT THE SEMESTER. THE MATH MODULE OFFICE WILL ACCEPT LATE ADDS THROUGH THE 11TH WEEK OF CLASSES.

- ◆ MATH 1000 1 FUNDAMENTAL/COLL ALGEBRA PREREQ 1 YEAR HIGH SCHOOL ALGEBRA OR PLACEMENT BY EXAM SCORE. SIMILAR TO MATH 1011 AND MATH 1001. SCHEDULE AND INFO AT MATH MODULE OFFICE, MATH 165. 001 17938 TBA 1500
- ◆ MATH 1010 1 TECHNIQUES/COLL ALGEBRA PREREQ MATH 1000 OR PLACEMENT EXAM SCORE. SIMILAR TO MATH 1011 AND MATH 1001. SCHEDULE AND INFO AT MATH MODULE OFFICE, MATH 165. 001 17943 TBA 1500
- ◆ MATH 1020 1 LOGARITH/EXPONENT FUNCTS PREREQ MATH 1010 OR PLACEMENT EXAM SCORE. SIMILAR TO MATH 1011 AND MATH 1001. SCHEDULE AND INFO AT MATH MODULE OFFICE, MATH 165. 001 17944 TBA 1500

MATH 1030 AND 1040 ARE FLEXIBLY-PACED MODULES IN COLLEGE TRIGONOMETRY. THESE COURSES TOGETHER FORM THE EQUIVALENT OF A ONE SEMESTER (2 CREDIT HOUR) COURSE IN COLLEGE TRIGONOMETRY. IT IS RECOMMENDED THAT STUDENTS REGISTER FOR ONLY ONE MODULE AND THEN ADD ADDITIONAL MODULES THROUGHOUT THE SEMESTER. THE MATH MODULE OFFICE WILL ACCEPT LATE ADDS THROUGH THE 11TH WEEK OF CLASSES.

- ◆ MATH 1030 1 NUMERICAL TRIGONOMETRY PREREQ MATH 1020, OR PLACEMENT EXAM SCORE, OR 1-1/2 YEARS HIGH SCHOOL ALGEBRA AND 1 YEAR HIGH SCHOOL GEOMETRY. SIMILAR TO MATH 1021. SCHEDULE AND INFO AT MATH MODULE OFFICE, MATH 165. 001 17946 TBA 1500
- ◆ MATH 1040 1 ANALYTICAL TRIGONOMETRY PREREQ MATH 1030 OR PLACEMENT EXAM SCORE. SIMILAR TO MATH 1021. SCHEDULE AND INFO AT MATH MODULE OFFICE, MATH 165. 001 17947 TBA 1500

MATH 1050 THROUGH 1100 ARE FLEXIBLY-PACED MODULES ESPECIALLY FOR STUDENTS MAJORING IN BUSINESS OR SOCIAL SCIENCES. MATH 1050, 1060, AND 1070 TOGETHER FORM THE EQUIVALENT OF A ONE SEMESTER (3 CREDIT HOUR) COURSE IN FINITE MATHEMATICS FOR BUSINESS AND SOCIAL SCIENCES. MATH 1080, 1090, AND 1100 TOGETHER FORM THE EQUIVALENT OF A ONE SEMESTER (3 CREDIT HOUR) COURSE IN CALCULUS FOR BUSINESS AND SOCIAL SCIENCES. IT IS RECOMMENDED THAT STUDENTS REGISTER FOR ONLY ONE MODULE AND THEN ADD ADDITIONAL MODULES THROUGHOUT THE SEMESTER. THE MATH MODULE OFFICE WILL ACCEPT LATE ADDS THROUGH THE 11TH WEEK OF CLASSES.

- ◆ MATH 1050 1 LINEAR EQUAT/MATRICES PREREQ MATH 1000, OR PLACEMENT SCORE FOR MATH 1010, OR 1-1/2 YEARS HIGH SCHOOL ALGEBRA. SIMILAR TO MATH 1071. SCHEDULE AND INFO AT MATH MODULE OFFICE, MATH 165. 001 17948 TBA 1500
- ◆ MATH 1060 1 LINEAR PROGRAMMING PREREQ MATH 1050, OR MATH 1010, OR PLACEMENT SCORE FOR MATH 1020, OR 1-1/2 YEARS OF HIGH SCHOOL ALGEBRA. SIMILAR TO MATH 1071. SCHEDULE AND INFO AT MATH MODULE OFFICE, MATH 165. 001 17949 TBA 1500
- ◆ MATH 1070 1 COMBINATORIC/PROBAB THRY PREREQ MATH 1060, OR MATH 1000, OR PLACEMENT SCORE FOR MATH 1010, OR 1-1/2 YEARS OF HIGH SCHOOL ALGEBRA. SIMILAR TO MATH 1071. SCHEDULE AND INFO AT MATH MODULE OFFICE, MATH 165. 001 17950 TBA 1500
- ◆ MATH 1080 1 FUNCTION/LIMIT/DERIVATIVE PREREQ MATH 1070 OR 1010, OR PLACEMENT EXAM SCORE FOR MATH 1020, OR 2 YEARS OF HIGH SCHOOL ALGEBRA. SIMILAR TO MATH 1081, MATH 1300 AND APPM 1350. SCHEDULE AND INFO AT MATH MODULE OFFICE, MATH 165. 001 17951 TBA 1500

Sections 700-899 are controlled enrollment - see department for eligibility

Core Course Department Course Number Credits Course Title	Sec. Number Call Number Time/Days	Blgd/Room	Instructor	Max. Enrollment
◆ MATH 1090 1 FUNDAMENT/DIFF CALCULUS	PREREQ MATH 1080, OR 1 SEMESTER HIGH SCHOOL CALCULUS. SIMILAR TO MATH 1081, MATH 1300 AND APPM 1350. SCHEDULE AND INFO AT MATH MODULE OFFICE, MATH 165.			
.....	001 17952 TBA			1500
◆ MATH 1100 1 FUND/INTEGRAL CALCULUS	PREREQ MATH 1090. SIMILAR TO MATH 1081, MATH 1300 AND APPM 1350. SCHEDULE AND INFO AT MATH MODULE OFFICE, MATH 165.			
.....	001 17953 TBA			1500

B. Quantitative Reasoning and Mathematical Skills

◆ QRMS 1010 3 QUANT REASON/MATH SKILLS	SAME AS MATH 1012.			
.....	001 20684 1100AM-1150AM MWF	BUS 250		35
.....	002 20685 1100AM-1215PM TR	BUS 250		35
.....	003 20686 0800AM-0850AM MWF	ECCR 1B55		35
.....	004 20687 0100PM-0150PM MWF	BUS 250		35
.....	005 20688 1200PM-1250PM MWF	ECCR 151		35
.....	006 20689 0200PM-0250PM MWF	ECCR 155		35
.....	007 20690 0930AM-1045AM TR	ECCR 1B55		35
.....	008 20691 0800AM-0915AM TR	ECCR 1B51		35
.....	009 20692 0900AM-0950AM MWF	ECCR 155		35
.....	010 20693 0800AM-0915AM TR	ECCR 151		35
.....	012 20694 0330PM-0445PM TR	ECCR 155		35
.....	013 20695 0300PM-0350PM MWF	ECCR 1B51		35
.....	014 20696 0200PM-0250PM MWF	ECCR 1B55		35
◆ QRMS 2380 3 MATH FOR THE ENVIRONMENT	PREREQS PROFICIENCY IN HIGH SCHOOL MATH AND INSTRUCTOR CONSENT. SAME AS MATH 2380. SECTION 760 IS CONTROLLED ENROLLMENT. SEE THE STUDENT ACADEMIC SERVICES OFFICE, LIBR E1B36, TO REGISTER.			
.....	001 20700 1000AM-1050AM MWF	BUS 251	ME WALTER	12
.....	002 20701 0100PM-0150PM MWF	KTCH 207	RC COHEN	5
.....	760 1100AM-1150AM MWF	LIBR E1B76		15

V. Student Academic Services Center Math

THESE COURSES ARE CONTROLLED ENROLLMENT. SEE THE STUDENT ACADEMIC SERVICES OFFICE, LIBR E1B36, TO REGISTER.

MATH 1001 3 COLLEGE ALGEBRA	760 0900AM-0950AM MWF	KTCH 206		20
..... 0900AM-0950AM TR	LIBR E1B75		
.....	761 1000AM-1050AM MWF	LIBR E1B76		20
..... 1000AM-1050AM TR	LIBR E1B75		
.....	762 1100AM-1150AM MWF	ECCR 1B08		20
..... 1100AM-1150AM TR	LIBR E1B75		
.....	763 0100PM-0150PM MWF	LIBR E1B76		20
..... 0100PM-0150PM TR	LIBR E1B75		
◆ MATH 1021 2 NUMERICAL/ANAL COLL TRIG	760 0900AM-0950AM MW	LIBR E1B76		20
..... 0900AM-0950AM TR	LIBR E1B76		

**Molecular, Cellular, and Developmental Biology -
Porter Biosciences B131 (492-7230)**

INDEPENDENT STUDY COURSE WORK IS AVAILABLE. PLEASE CONSULT THE DEPARTMENT OFFICE FOR FURTHER INFORMATION. GRADUATE STUDENTS NEEDING TO REGISTER FOR MASTER'S THESIS, MASTER'S DEGREE CANDIDATE, OR DOCTORAL THESIS, PLEASE CONSULT THE DEPARTMENT FOR FURTHER INFORMATION. EACH COURSE IN THIS DEPARTMENT HAS A COURSE FEE OF \$21 FOR SPECIALIZED SUPPLIES AND EQUIPMENT (REFER TO THE TUITION AND FEES SECTION OF THIS HANDBOOK).

◆ MCDB 1030 3 PLGUE/PEOPL/PLNTS/MCRORG	001 18181 0200PM-0250PM MWF	ECCR 105	CT TROXELL	50
◆ MCDB 2150 3 PRINCIPLES OF GENETICS	PREREQ MCDB 1150 OR GENERAL BIOLOGY. EVENING MIDTERMS HELD AT 7:00 P.M. ON FEBRUARY 11, MAR. 2, APRIL 1 AND APRIL 20 IN DUAN G020 AND G030.			
.....	001 18182 0900AM-0950AM MWF	MATH 100	SK DUTCHER	405
◆ MCDB 2151 1 PRINCIPLE/GENETICS LAB	PREREQS MCDB 1150-1151. COREQ MCDB 2150.			
.....	001 18183 1000AM-1150AM T	PORT B0026	NAGUILD	24
.....	002 18184 0100PM-0250PM T	PORT B0026		24
.....	003 18185 0300PM-0450PM T	PORT B0026		24

Core Course Department Course Number Credits Course Title	Sec. Number Call Number Time/Days	Blgd/Room	Instructor	Max. Enrollment
MCDB 5130 3 BIOL ELECTRON MICROSCOPY	PREREQ MCDB 1060 OR 1150, OR EPOB 1220, OR MCDB 4500/ 5500 PRINC/RECENT ADVANCES			
.....	001 18282 0200PM-0315PM TR	MCDBA350	M FOTINO.	5
.....			
MCDB 5140 3 PLANT MOLEC/BIO TECH	PREREQ MCDB 1150 OR 2020, OR INSTRUCTOR CONSENT. SAME AS MCDB 4130 AND PHYS 4130/5130.			
.....	001 18283 0930AM-1045AM TR	PORT B121	KJ DANNA LA STAEHELIN	5
.....			
MCDB 5230 3 GENE EXPRESSION	PREREQ INSTRUCTOR CONSENT.			
.....	001 18284 0930AM-1045AM TR	PORT B118	LA LEINWAND RE BOSWELL MW KLYMKOWSKY KS KRAUTER	15
.....			
MCDB 5250 3 TPC-DEV BIO METH & LOGIC	PREREQ INSTR CONSENT.			
.....	001 18285 TBA		MJ YARUS BBO OLWIN	15
.....			
MCDB 5777 3 MOLECULAR NEUROBIOLOGY	SAME AS MCDB 4777.			
.....	001 23911 1100AM-1150AM MWF	CLRE 207	KR JONES	12
MCDB 5780 2 TPCS-PLANT CELL BIOLOGY	PREREQ INSTR CONSENT.			
.....	001 18287 1230PM-0145PM TR	MCDBA150	LA STAEHELIN KJ DANNA	5
.....			
MCDB 6338 1 TPCS DEV & SIGNAL TRAM	PREREQ INSTRUCTOR CONSENT.			
.....	001 18333 0900AM-1030AM R	MCDB A150	WB WOOD MHAN L PILLUS M WINEY	12
.....			
MCDB 6440 1-3 TPC-YEAST MOLECULAR GEN				
.....	800 TBA			10

Museum - Hunter 115 (492-5437)

ALL MUSEUM COURSES ARE CONTROLLED ENROLLMENT. SEE DEPARTMENT OFFICE FOR ELIGIBILITY. INDEPENDENT STUDY COURSE WORK IS AVAILABLE. PLEASE CONSULT THE DEPARTMENT OFFICE FOR FURTHER INFORMATION.

MUSM 4912 3 MUSEUM PRACTICUM/ANTH	SAME AS MUSM 5912.			
.....	801 TBA		FW LANGE	10
MUSM 4914 3 MUSEUM PRACTICUM IN GEOL	SAME AS MUSM 5914.			
.....	801 0200PM-0550PM M	HUNT 109	P ROBINSON	10
..... 0200PM-0450PM W	HUNT 109		
MUSM 4917 1-3 MUSM PRACTICUM TECHNIQUE	SAME AS MUSM 5917.			
.....	800 TBA		N SILBERT	20
.....	802 TBA			20
MUSM 5041 3 MUSEUM ADMINISTRATION	PREREQ GRAD STANDING.			
.....	801 0400PM-0700PM W	HALE 235	FW LANGE	15
MUSM 5051 3 COLLECTIONS MANAGEMENT	PREREQS MUSM 5011 & APPROPRIATE LEVEL OF DEMONSTRATED COMPUTER LITERACY.			
.....	801 0600PM-0900PM R	HUNT 109	D BOWERS	15
MUSM 5912 3 MUSEUM PRACTICUM/ANTH	SAME AS MUSM 4912.			
.....	801 TBA		FW LANGE	10
.....	802 TBA			10
MUSM 5914 3 MUSEUM PRACTICUM IN GEOL	SAME AS MUSM 4914.			
.....	801 0200PM-0550PM M	HUNT 109	P ROBINSON	10
..... 0200PM-0450PM W	HUNT 109		
MUSM 5917 1-3 MUSM PRACTICUM/TECHNIQUE	SAME AS MUSM 4917.			
.....	800 TBA			20
MUSM 6140 1 ADVANCED TOPICS & TRENDS	PREREQ GRAD STANDING. MUSM 5011 AND 5051 RECOMMENDED.			
.....	801 TBA		N SILBERT	10
MUSM 6930 2-4 MUSEUM INTERNSHIPS	PREREQS MUSM 5011 AND 5051.			
.....	801 TBA			10

	004	18186	0530PM-0720PMT	PORT B0026	24
	005	18187	1000AM-1150AM W	PORT B0026	21
	006	18188	0100PM-0250PM W	PORT B0026	20
	007	18189	0300PM-0450PM W	PORT B0026	24
	008	18190	0530PM-0720PM W	PORT B0026	10
	009	18191	1000AM-1150AM R	PORT B0026	24
	010	18192	0100PM-0250PM R	PORT B0026	24
	011	18193	0300PM-0450PM R	PORT B0026	24
	012	18194	0530PM-0720PM R	PORT B0026	24
	013	18195	1000AM-1150AM F	PORT B0026	24
	014	18196	0100PM-0300PM F	PORT B0026	24
MCDB 3120 3			CELL BIOLOGY	PREREQ MCDB 1060 OR 2150, OR EPOB 1220, OR INSTRUCTOR CONSENT.	
	001	23108	1100AM-1150AM MWF	RAMY C250 RO POYTON	100
MCDB 3280 3			MOLECULAR CELL PHYSIOL	PREREQS MCDB 3120 AND CHEM 1131.	
	001	18201	0200PM-0250PM MWF	MUEN E131 JR MCINTOSH	34
MCDB 3350 3			FERTIL/STERIL/MAMM DEVEL	PREREQ MCDB 1050 OR 1150 OR EPOB 1210, OR INSTRUCTOR CONSENT.	
	001	18202	1230PM-0145PM TR	HLMS 199 J VAN BLERKOM	80
MCDB 3500 3			MOLECULAR BIOLOGY	PREREQS CHEM 1131, AND MCDB 2150 OR EPOB 3200. MCDB 3120 IS HIGHLY RECOMMENDED.	
	001	18203	1200PM-1250PM MWF	MCDB A2B70 M WINEY JE LEE	200
◆ MCDB 4000 3			BIOMED LIT-ALZHEIMER'S	PREREQS MCDB 3120 AND 3500.	
	001	18204	1100AM-1150AM MWF	PORT B118 RG HAM	25
MCDB 4130 3			BIOL ELECTRON MICROSCOPY	PREREQ MCDB 1060 OR 1150, OR EPOB 1220, OR MCDB 4500/5500 PRINC/RECENT ADVANCES	
				OR PHYS 1120 OR 2020, OR INSTRUCTOR CONSENT. SAME AS PHYS 4130/5130 AND MCDB 5130.	
	001	18206	0200PM-0315PM TR	MCDB A350 M FOTINO	10
◆ MCDB 4140 3			PLANT MOLEC/BIOTECH	PREREQS MCDB 3120 AND 3400 OR 3500, OR INSTRUCTOR CONSENT. SAME AS MCDB 5140. RESTRICTED TO MCDB MAJORS. NONMAJORS MUST HAVE INSTRUCTOR CONSENT. STUDENTS WHO DO NOT ATTEND THE FIRST TWO CLASS SESSIONS MAY BE ADMINISTRATIVELY DROPPED AT THE DISCRETION OF THE INSTRUCTOR.	
	001	18207	0930AM-1045AM TR	PORT B121 KJ DANNA LA STAEHELIN	20
◆ MCDB 4410 3			HUMAN MOLECULAR GENETICS	PREREQ MCDB 3400 OR 3500. STUDENTS WHO DO NOT ATTEND THE FIRST TWO CLASS SESSIONS MAY BE ADMINISTRATIVELY DROPPED AT THE DISCRETION OF THE INSTRUCTOR.	
	001	18208	1100AM-1215PM TR	PORT B121 L PILLUS	20
MCDB 4650 3			DEVELOPMENTAL BIOLOGY	PREREQ MCDB 3120 AND 3400 OR 3500, OR INSTRUCTOR CONSENT. COREQ MCDB 4660.	
	001	18210	0900AM-0950AM MWF	MUEN E0046 WB WOOD	106
MCDB 4660 2			DEVELOPMENTAL BIOL LAB	COREQ MCDB 4650 OR EPOB 3650. SAME AS EPOB 3660. THIS COURSE USES LIVING VERTEBRATE ANIMALS/TISSUES.	
	001	18211	0900AM-1250PM T	MUEN E0040 LA ABBOTT	10
	002	18212	0100PM-0450PM T	MUEN E0040	20
	003	18213	1100AM-0250PM W	MUEN E0040	20
	004	18214	0300PM-0650PM W	MUEN E0040	10
	005	18215	0900AM-1250PM R	MUEN E0040	10
	006	18216	0100PM-0450PM R	MUEN E0040	10
	007	18217	0500PM-0850PM R	MUEN E0040	10
	008	18218	0500PM-0850PMT	MUEN E0040	20
MCDB 4777 3			MOLECULAR NEUROBIOLOGY	PREREQS MCDB 3120 AND 3500, OR EQUIV.	
	001	23907	1100AM-1150AM MWF	CLRE 207 KR JONES	58
MCDB 4980 3			HONORS RESEARCH	PREREQS 1 SEMESTER INDEPENDENT STUDY, 3.1 GPA OR BETTER, AND APPROVAL BY MCDB HONORS COMMITTEE.	
	800		TBA		10
MCDB 4990 3			HONORS THESIS	PREREQS MCDB 4840 OR 4980, 3.2 GPA OR BETTER, AND APPROVAL BY MCDB HONORS COMMITTEE.	
	800		TBA		10

◆ Indicates an arts and sciences core course. □ Indicates a department drop/add site (January 9-23)

📖 Norwegian - McKenna 129 (492-7404)

ANY STUDENT WITH THREE UNEXCUSED ABSENCES DURING THE SCHEDULE ADJUSTMENT PERIOD MAY BE ADMINISTRATIVELY DROPPED. IT IS THE STUDENT'S RESPONSIBILITY TO DROP ALL COURSES. INDEPENDENT STUDY COURSE WORK IS AVAILABLE. PLEASE CONSULT THE DEPARTMENT OFFICE FOR FURTHER INFORMATION. SELECTED COURSES IN THIS DEPARTMENT HAVE A COURSE FEE OF \$20 IN SUPPORT OF ALTEC (REFER TO THE TUITION AND FEES SECTION OF THIS HANDBOOK).

- ◆ NORW 10204 BEGINNING NORWEGIAN 2 PREREQ NORW 1010 WITH A GRADE OF C- OR BETTER. COURSE FEE: \$20.
- 001 18820 1000AM-1050AM MTWR HLMS 181 B TENNIS 25

Peace and Conflict Studies - 1BS 5, Suite 11 (492-7719)

INDEPENDENT STUDY COURSE WORK IS AVAILABLE. PLEASE CONSULT PROFESSOR CREWS AT 492-7718 FOR FURTHER INFORMATION.

- ◆ PACS 4500 3 SR SEM/PEACE/CONFLICT ST PREREQ PACS 2500.
- 001 18908 0200PM-0315PM TR HLMS 259 25

I. INVST (International and National Voluntary Service Training)

ALL INVST COURSES ARE CONTROLLED ENROLLMENT. PLEASE SEE DEPARTMENT OFFICE FOR ELIGIBILITY. INVST PARTICIPANTS WILL BE CHARGED A ONE-TIME PROGRAM INSTRUCTIONAL FEE OF \$250.

- PACS 4033 3 IMPLEMENTING SOCIAL CHNG PREREQ PACS 3202.
- 801 0200PM-0430PM T HALE 236 K KEMPADOO 27
- PACS 4034 1 IMPLEMENT SOC CHNG PRC COREQ PACS 4033.
- 800 0300PM-0530PM M RAMY N1B31 S LOWE 33
- PACS 4115 3 DEMOC/NONVIOL SOC MVMNTS 801 1100AM-1215PM TR ECCR 139 CL COMSTOCK 20
- PACS 4915 1 DEMOC/NONVIOLENT PRACT PREREQ PARTICIPATION IN THE INVST PROGRAM. COREQ PACS 4115.
- 801 0330PM-0600PM M HLMS 191 BE KRENSKY 25

Philosophy - Hellems 167 (492-6132)

THIS DEPARTMENT PRIMARILY USES RESEQUENCED WAIT LISTS. (SEE "WAIT LISTS" IN THE FRONT OF THIS SCHEDULE.) 3000-LEVEL COURSES ARE RESTRICTED TO SOPHOMORES AND ABOVE WITH 6 HOURS OF PHILOSOPHY. 4000-LEVEL COURSES ARE RESTRICTED TO JUNIORS AND SENIORS ONLY WITH 12 HOURS OF PHILOSOPHY. ALL COURSES AT THE 5000/6000 LEVEL REQUIRE PHILOSOPHY GRADUATE STANDING OR CONSENT OF INSTRUCTOR. STUDENTS WHO DO NOT ATTEND THE FIRST TWO CLASS SESSIONS MAY BE ADMINISTRATIVELY DROPPED AT THE DISCRETION OF THE INSTRUCTOR. INDEPENDENT STUDY COURSE WORK IS AVAILABLE. GRADUATE STUDENTS NEEDING TO REGISTER FOR MASTER'S THESIS, MASTER'S DEGREE CANDIDATE, OR DOCTORAL THESIS, PLEASE CONSULT THE DEPARTMENT FOR FURTHER INFORMATION.

- ◆ PHIL 1000 3 INTRO TO PHILOSOPHY SECS 010 AND 090 REQUIRE A RECITATION; SECS 020-080 ARE LECTURE ONLY. SECS 880-885 ARE HONORS PROGRAM COURSES. PLEASE SEE THE HONORS PROGRAM OFFICE, LIBR M400C, FOR ELIGIBILITY AND REGISTRATION INFORMATION.
- 010 1230PM-0120PM TR GEOL 121 G BEALER 100
- 0 RECITATION R011 22690 0800AM-0850AM W HLMS 271 25
- R012 22691 0900AM-0950AM W 25
- R013 22692 1000AM-1050AM W 25
- R014 22693 1100AM-1150AM W EDUC 134 25
- 3 INTRO TO PHILOSOPHY 020 18918 0800AM-0850AM MWF HLMS 247 33
- 030 18919 0900AM-0950AM MWF HLMS 229 33
- 040 18920 1000AM-1050AM MWF CHEM 270 33
- 050 18921 0800AM-0915AM TR HLMS 263 33
- 060 18922 1100AM-1215PM TR HLMS 263 33
- 070 18923 1230PM-0145PM TR HLMS 237 33
- 080 22513 0200PM-0315PM TR HLMS 237 33
- 090 0200PM-0250PM MW F A N141 G ODDIE 100
- 0 RECITATION R091 23455 0200PM-0250PM F 25
- R092 23456 1200PM-1250PM F HLMS 177 25
- R093 23457 0100PM-0150PM F HLMS 177 25
- R094 23458 0200PM-0250PM F HLMS 177 25

Core Course Department Course Number Credits Course Title Sec. Number Call Number Time/Days Bldg/Room Instructor Max. Enrollment

Table with 7 columns: Core Course, Department, Course Number, Credits, Course Title, Sec. Number, Call Number, Time/Days, Bldg/Room, Instructor, Max. Enrollment. Rows include INTRO TO PHILOSOPHY and RECITATION.

Table with 7 columns: Core Course, Department, Course Number, Credits, Course Title, Sec. Number, Call Number, Time/Days, Bldg/Room, Instructor, Max. Enrollment. Rows include PHIL 1010 and PHIL 1020.

Table with 7 columns: Core Course, Department, Course Number, Credits, Course Title, Sec. Number, Call Number, Time/Days, Bldg/Room, Instructor, Max. Enrollment. Rows include PHIL 1100 and PHIL 1200.

Table with 7 columns: Core Course, Department, Course Number, Credits, Course Title, Sec. Number, Call Number, Time/Days, Bldg/Room, Instructor, Max. Enrollment. Rows include PHIL 1400 and PHIL 1440.

Table with 7 columns: Core Course, Department, Course Number, Credits, Course Title, Sec. Number, Call Number, Time/Days, Bldg/Room, Instructor, Max. Enrollment. Rows include PHIL 1600 and PHIL 2140.

Table with 7 columns: Core Course, Department, Course Number, Credits, Course Title, Sec. Number, Call Number, Time/Days, Bldg/Room, Instructor, Max. Enrollment. Rows include PHIL 2200, PHIL 2220, PHIL 2290, PHIL 2440, and PHIL 3000.

Table with 7 columns: Core Course, Department, Course Number, Credits, Course Title, Sec. Number, Call Number, Time/Days, Bldg/Room, Instructor, Max. Enrollment. Rows include PHIL 3010, PHIL 3100, and PHIL 3140.

Core Course Department Course Number Credits Course Title Sec. Number Call Number Time/Days Bldg/Room Instructor Max. Enrollment

Table with 7 columns: Core Course, Department, Course Number, Credits, Course Title, Sec. Number, Call Number, Time/Days, Bldg/Room, Instructor, Max. Enrollment. Row includes PHYS 1000 3 PREPARATORY PHYSICS.

Table with 7 columns: Core Course, Department, Course Number, Credits, Course Title, Sec. Number, Call Number, Time/Days, Bldg/Room, Instructor, Max. Enrollment. Rows include PHIS 1020 4 and 0 LAB.

Table with 7 columns: Core Course, Department, Course Number, Credits, Course Title, Sec. Number, Call Number, Time/Days, Bldg/Room, Instructor, Max. Enrollment. Row includes PHIS 1110 4 GENERAL PHYSICS 1.

Table with 7 columns: Core Course, Department, Course Number, Credits, Course Title, Sec. Number, Call Number, Time/Days, Bldg/Room, Instructor, Max. Enrollment. Rows include 0 RECITATION and 4 GENERAL PHYSICS 1.

Table with 7 columns: Core Course, Department, Course Number, Credits, Course Title, Sec. Number, Call Number, Time/Days, Bldg/Room, Instructor, Max. Enrollment. Rows include 0 RECITATION and PHIS 1120 4 GENERAL PHYSICS 2.

Table with 7 columns: Core Course, Department, Course Number, Credits, Course Title, Sec. Number, Call Number, Time/Days, Bldg/Room, Instructor, Max. Enrollment. Rows include 0 RECITATION and PHIS 1140 1 EXPERIMENTAL PHYSICS 1.

Table with 7 columns: Core Course, Department, Course Number, Credits, Course Title, Sec. Number, Call Number, Time/Days, Bldg/Room, Instructor, Max. Enrollment. Rows include 0 RECITATION and 0 LAB.

Table with 7 columns: Core Course, Department, Course Number, Credits, Course Title, Sec. Number, Call Number, Time/Days, Bldg/Room, Instructor, Max. Enrollment. Rows include 0 LAB and 1 EXPERIMENTAL PHYSICS 1.

◆ PHIL 3160	3	BIOETHICS	010 22520	0200PM-0250PM MWF	HLMS 141	PD HOPKINS	39
◆ PHIL 3180	3	CRIT THINKNG-CONTEMP TPCS	010 22521	0930AM-1045AM TR	HLMS 177	NEA DAVIS	25
			020 18982	1000AM-1050AM MWF	HLMS 177	JA FISHER	25
			030 22522	1200PM-1250PM MWF	CHEM 270	M TOOLEY	25
◆ PHIL 3200	3	SOC/POLITICAL PHILOSOPHY	010 22523	0100PM-0150PM MWF	HLMS 241	PD HOPKINS	39
PHIL 3340	3	EPISTEMOLOGY		<i>PREREQ/COREQ PHIL 2440.</i>			
			010 18984	1000AM-1050AM MWF	HLMS 237	M TOOLEY	33
◆ PHIL 3480	3	CRIT THINKNG/WRITNG PHIL		<i>PREREQ OR COREQ PHIL 2440.</i>			
			010 18985	1100AM-1150AM MWF	HLMS 177	C CLELAND	25
PHIL 3700	3	AESTHETIC THEORY	010 22524	1200PM-1250PM MWF	HLMS 81	JA FISHER	39
PHIL 4010	3	SINGLE PHIL-KANT	001 18990	1230PM-0145PM TR	HLMS 271	WW WAXMAN	25
PHIL 4080	3	INTRO TO PHENOMENOLOGY	001 23096	1230PM-0145PM TR	EDUC 134	Y ESTES	25
PHIL 4110	3	CONTEMP MORAL THEORY		<i>PREREQ PHIL 3100. SAME AS PHIL 5110.</i>			
			001 18992	0200PM-0250PM MWF	HLMS 229	C MILLS	23
PHIL 4200	3	CONTEMP POLITCL PHIL		<i>SAME AS PHIL 5200.</i>			
			001 22540	0900AM-0950AM MWF	HLMS 177	JW NICKEL	23
PHIL 4210	3	CLAS GREEK POLIT THOUGHT		<i>PREREQ CLAS/HIST 1051, CLAS/HIST 1061, HIST 1010, PSCI 2404 OR PHIL 3000. SAME AS CLAS 4041, HIST 4041, PSCI 4094.</i>			
			001 22787	1100AM-1215PM TR	EDUC 231	EE SCHUTRUMPF	32
PHIL 4360	3	METAPHYSICS		<i>PREREQS PHIL 2440, 3000, AND 3010. SAME AS PHIL 5360.</i>			
			001 18997	0100PM-0150PM MWF	HLMS 263	DS STOLJAR	23
PHIL 4400	3	PHILOSOPHY OF SCIENCE		<i>SAME AS PHIL 5400.</i>			
			001 18998	0200PM-0250PM MWF	HLMS 245	C CLELAND	23
PHIL 4490	3	PHILOSOPHY OF LANGUAGE		<i>SAME AS PHIL 5490.</i>			
			001 22543	0200PM-0315PM TR	HLMS 263	MA PEIRCE	23
PHIL 4600	1	THEOLOGY FORUM SEMINAR	001 19000	0300PM-0350PM W	HLMS 285	EL MILLER	25
PHIL 4800	3	TPC-PHIL/BIOL THEORY	001 22544	0330PM-0600PM W	HLMS 177	DW JAMIESON	25
			002 22545	0100PM-0150PM MWF	HLMS 229	W MORRISTON	30
◆ PHIL 4830	3	SENIOR SEM IN PHILOSOPHY		<i>PREREQ 15 HRS PHIL COURSEWORK OR INSTRUCTOR CONSENT, AND JR/SR STANDING.</i>			
			001 19001	0330PM-0445PM TR	HLMS 177	CG CARONE	25
PHIL 5081	3	PHILOSOPHY OF ARISTOTLE		<i>SAME AS CLAS 5810.</i>			
			001 22547	1230PM-0145PM MW	HLMS 177	C SHIELDS	20
PHIL 5083	3	PHILOSOPHY OF KANT	001 22548	0200PM-0315PM TR	HLMS 177	WW WAXMAN	20
PHIL 5110	3	CONTEMP MORAL THEORY		<i>PREREQ PHIL 3100. SAME AS PHIL 4110.</i>			
			001 19016	0200PM-0250PM MWF	HLMS 229	C MILLS	10
PHIL 5200	3	CONTEMP POLITCL PHIL		<i>SAME AS PHIL 4200.</i>			
			001 22541	0900AM-0950AM MWF	HLMS 177	JW NICKEL	10
PHIL 5230	3	BIOETHICS/PUBLIC POLICY	001 22546	1230PM-0145PM TR	HLMS 177	NEA DAVIS	20
PHIL 5360	3	METAPHYSICS		<i>SAME AS PHIL 4360.</i>			
			001 19020	0100PM-0150PM MWF	HLMS 263	DS STOLJAR	10
PHIL 5400	3	PHILOSOPHY OF SCIENCE		<i>SAME AS PHIL 4400.</i>			
			001 19021	0200PM-0250PM MWF	HLMS 245	C CLELAND	10
PHIL 5490	3	PHILOSOPHY OF LANGUAGE		<i>SAME AS PHIL 4490.</i>			
			001 23555	0200PM-0315PM TR	HLMS 263	MA PEIRCE	10
PHIL 5810	3	SPECIAL TOPIC-PHILOSOPHY	800	TBA.			
PHIL 6300	3	SEM-PHILOSOPHY OF MIND	001 23517	0200PM-0315PM MW	HLMS 177	AV VINUEZA	20
PHIL 6310	3	METHODS IN COGNITIVE SCI		<i>PREREQS GRAD STANDING, OR AT LEAST ONE COURSE AT THE 3000 LEVEL OR HIGHER IN COMPUTER SCIENCE, LINGUISTICS, PHILOSOPHY OR PSYCHOLOGY. NO BACKGROUND IN COMPUTER SCIENCE WILL BE PRESUMED. MEETS W/ EDUC 6804-003, CSCI 6402-001, PHIL 6310-001, PSYC 6200-001, AND LING 6200-001.</i>			
			001 22789	0500PM-0615PM TR	ECCR 139	M EISENBERG J MARTIN	15

Physics - Duane E032 (492-6952), Schedule Adjustment in Duane E016

THIS DEPARTMENT PRIMARILY USES AUTOMATIC WAIT LISTS. (SEE "WAIT LISTS" IN THE FRONT OF THIS SCHEDULE.) INDEPENDENT STUDY COURSE WORK IS AVAILABLE. PLEASE CONSULT THE DEPARTMENT OFFICE FOR FURTHER INFORMATION. GRADUATE STUDENTS NEEDING TO REGISTER FOR MASTER'S THESIS, MASTER'S DEGREE CANDIDATE, OR DOCTORAL THESIS, PLEASE CONSULT THE DEPARTMENT FOR FURTHER INFORMATION. EACH COURSE IN THIS DEPARTMENT HAS A COURSE FEE OF \$21 FOR SPECIALIZED SUPPLIES AND EQUIPMENT (REFER TO THE TUITION AND FEES SECTION OF THIS HANDBOOK).

◆ Indicates an arts and sciences core course. [Computer icon] Indicates a department drop/add site (January 9-23)

						L224 19122	1200PM-0150PMT	DUAN G0066	22
						L225 19123	0200PM-0350PM T	DUAN G0066	22
						L226 19124	0200PM-0350PM R	DUAN G0066	22
						L227 19125	0400PM-0550PMT	DUAN G0066	22
◆ PHYS 1230	3	LIGHT/COLOR NONSCIENTIST	001 19128	1000AM-1050AM MWF	DUAN G125	RA STERN	72		
◆ PHYS 1240	3	SOUND AND MUSIC	001 19129	1100AM-1215PM TR	DUAN G125	SE PARKER	72		
◆ PHYS 1600	4	ORDER, CHAOS, COMPLEXITY		<i>SAME AS GEOL 1600.</i>					
			010	0100PM-0150PM MWF	ESCI 185	JB RUNDLE	75		
	0	RECITATION	R011 23948	1000AM-1050AM W	ESCI 145	JB RUNDLE	25		
			R012 23949	0100PM-0150PM R	ESCI 145	JB RUNDLE	25		
			R013 23950	1000AM-1050AM M	ESCI 145	JB RUNDLE	25		
◆ PHYS 2010	5	GENERAL PHYSICS 1		<i>PREREQS HIGH SCHOOL ALGEBRA AND TRIGONOMETRY. EXAMS WILL BE AT 7:30 PM ON TUESDAYS: FEB. 10, MAR. 10, AND APR. 14 IN MCDB A2B70 AND DUANE PHYSICS G-030.</i>					
			200	1200PM-1250PM MWF	DUAN G030	AD FRANKLIN	300		
◆ PHYS 2010	0	LAB	L201 19131	1000AM-1150AM M	DUAN G0090		30		
			L202 19132	0200PM-0350PM M	DUAN G0090		30		
			L203 19133	0800AM-0950AM T	DUAN G0090		30		
			L204 19134	1200PM-0150PMT	DUAN G0090		30		
			L205 19135	0200PM-0350PMT	DUAN G0090		30		
			L206 19136	0800AM-0950AM W	DUAN G0090		30		
			L207 19137	1000AM-1150AM R	DUAN G0090		30		
			L208 19138	1000AM-1150AM F	DUAN G0090		30		
			L209 19139	0400PM-0550PM M	DUAN G0090		30		
			L210 19140	0200PM-0350PM R	DUAN G0090		30		
◆ PHYS 2020	5	GENERAL PHYSICS 2		<i>PREREQ PHYS 2010. EXAMS WILL BE AT 7:30 PM ON TUESDAYS, FEB. 10, MAR. 10, AND APR. 14 IN CHEM 140, CHEM 142 AND MATH 100. SEE FINAL EXAM SCHEDULE FOR COMMON FINAL.</i>					
			100	1100AM-1150AM MWF	DUAN G020	M DUBSON	202		
	0	LAB	L101 19142	0800AM-0950AM M	DUAN G0088		13		
			L102 19143	0200PM-0350PM M	DUAN G0088		13		
			L103 19144	0800AM-0950AM T	DUAN G0088		15		
			L104 19145	1000AM-1150AM T	DUAN G0088		13		
			L105 19146	0200PM-0350PM T	DUAN G0088		13		
			L106 19147	0400PM-0550PM T	DUAN G0088		13		
			L107 19148	1200PM-0150PM W	DUAN G0088		27		
			L108 19149	0200PM-0350PM W	DUAN G0088		13		
			L109 19150	0800AM-0950AM R	DUAN G0088		15		
			L110 19151	1200PM-0150PM R	DUAN G0088		13		
			L111 19152	0200PM-0350PM R	DUAN G0088		13		
			L112 19153	0400PM-0550PM R	DUAN G0088		13		
			L113 19154	0800AM-0950AM F	DUAN G0088		15		
			L114 19155	0200PM-0350PM F	DUAN G0088		13		
	5	GENERAL PHYSICS 2	200	0100PM-0150PM MWF	DUAN G020	M DUBSON	202		
	0	LAB	L221 19157	0800AM-0950AM M	DUAN G0088		14		
			L222 19158	0200PM-0350PM M	DUAN G0088		14		
			L223 19159	0800AM-0950AM T	DUAN G0088		12		
			L224 19160	1000AM-1150AM T	DUAN G0088		14		
			L225 19161	0200PM-0350PM T	DUAN G0088		14		
			L226 19162	0400PM-0550PM T	DUAN G0088		14		
			L227 19163	1000AM-1150AM W	DUAN G0088		26		
			L228 19164	0200PM-0350PM W	DUAN G0088		14		
			L229 19165	0800AM-0950AM R	DUAN G0088		12		
			L230 19166	1200PM-0150PM R	DUAN G0088		14		
			L231 19167	0200PM-0350PM R	DUAN G0088		14		
			L232 19168	0400PM-0550PM R	DUAN G0088		14		
			L233 19169	0800AM-0950AM F	DUAN G0088		12		
			L234 19170	0200PM-0350PM F	DUAN G0088		14		
PHYS 2130	3	GENERAL PHYSICS 3		<i>PREREQS PHYS 1120 AND 1140. EXAMS WILL BE AT 7:30 PM ON TUESDAYS, FEB 3, MAR 3, AND APR 7 IN MCDB A2B70.</i>					
			001 19171	0100PM-0150PM MWF	DUAN G030	WT FORD	342		

Sections 700-899 are controlled enrollment - see department for eligibility

Core Course Department Course Number Credits Course Title Sec. Number Call Number Time/Days Bldg/Room Instructor Max. Enrollment

PHYS 2140	3	METHODS/THEORETICAL PHYS	001	19172	1200PM-1250PM MWF	DUAN G131	MH RITZWOLLER	48
PHYS 2150	1	EXPERIMENTAL PHYSICS	001	19172	1200PM-1250PM MWF	DUAN G131	MH RITZWOLLER	48
	0	LAB	L201	19174	0800AM-0950AM T	DUAN G020	RA RISTINEN	88
			L202	19175	0100PM-0250PM T	DUAN G0070		22
			L203	19176	0100PM-0250PM R	DUAN G0070		22
			L204	19177	0300PM-0450PM M	DUAN G0070		22
PHYS 2170	3	FOUNDATIONS MOD PHYSICS	001	19180	0100PM-0150PM MWF	DUAN G0021	U NAUENBERG	36
			010	23917	TBA	STAD 136A	MV GOLDMAN	18
◆ PHYS 2900	4	SCIENCE IMAGES & THE NET	L011	23917	TBA			18
◆ PHYS 3080	3	PHYS/CONTEMP SOCIAL PROB	001	19189	1200PM-1250PM MWF	DUAN G0047	RA RISTINEN	49
PHYS 3210	3	ANALYTICAL MECHANICS	001	19190	0200PM-0250PM MWF	DUAN 0060A	JR TAYLOR	37
PHYS 3220	3	QUANTUM MECHATOM PHYS 1	001	19191	0900AM-0950AM MWF	DUAN G035	KT MAHANTHAPPA	23
PHYS 3310	3	PRIN ELEC-MAGNETISM 1	001	19192	0100PM-0150PM MWF	DUAN G131	J COOPER	45
PHYS 3320	3	PRIN ELEC-MAGNETISM 2	001	19193	1100AM-1150AM MWF	DUAN G0047	AR BARKER	49
◆ PHYS 3340	3	INTRO/RSCH/OPTICAL PHYS	010	19195	0100PM-0150PM TR	DUAN 0060A	DZ ANDERSON	30
			L011	19195	0900AM-1150AM R	DUAN G235		10
			L012	19196	0200PM-0450PM T	DUAN G235		10
			L013	19197	0200PM-0450PM R	DUAN G235		10
PHYS 4130	3	BIOL ELECTRON MICROSCOPY PRINC/RECENT ADVANCES	001	19198	0200PM-0315PM TR	MCDB A350	M FOTINO	5
PHYS 4230	3	THERMODYNAM STAT MECH	001	19199	0300PM-0350PM MWF	DUAN G131	M HOLLAND	45
PHYS 4340	3	INTRO-SOLID STATE PHYSYS	001	19200	0930AM-1045AM TR	MUEN D144	DS DESSAU	23
PHYS 4410	3	QUANTUM MECHATOM PHYS 2	001	19201	0200PM-0250PM MWF	DUAN G0021	SJ POLLOCK	36
◆ PHYS 4420	3	NUCLEAR/PARTICLE PHYSICS	001	19202	1100AM-1150AM MWF	DUAN G0041	JL BOHN	36
◆ PHYS 4430	3	INTRO/RSCH/MODRN PHYSICS	010	19204	0100PM-0150PM TR	DUAN G025	CT ROGERS	23
			L011	19204	0900AM-1150AM R	DUAN G230		8
			L012	19205	0200PM-0450PM T	DUAN G230		8
			L013	19206	0200PM-0450PM R	DUAN G230		7
PHYS 4610	2	PHYSICS HONORS	800	TBA			DS DESSAU	20
PHYS 4620	2	PHYSICS HONORS	800	TBA			DS DESSAU	10
PHYS 4630	2	PHYSICS HONORS	800	TBA			DS DESSAU	5
PHYS 5040	3	INTERMED MATH PHYSICS 2	001	19228	0300PM-0350PM MWF	DUAN G0021	CH GREENE	36
PHYS 5130	3	BIOL ELECTRON MICROSCOPY PRINC/RECENT ADVANCES	001	19228	0300PM-0350PM MWF	DUAN G0021	CH GREENE	36
PHYS 5150	3	INTRO PLASMA PHYSICS	001	19229	0200PM-0315PM TR	MCDB A350	M FOTINO	5
			001	19230	1230PM-0145PM TR	DUAN G035	S ROBERTSON	20
PHYS 5220	3	NONLINEAR DYNAMICS	001	19231	1100AM-1215PM TR	DUAN G039	JF DREITLEIN	23

Core Course Department Course Number Credits Course Title Sec. Number Call Number Time/Days Bldg/Room Instructor Max. Enrollment

PSCI 3191	3	NAT SECURITY ORG/POLCYMKG	001	22675	1000AM-1050AM MWF	KTCH 303		35
			002	22677	0100PM-0150PM MWF	KTCH 303		35
PSCI 3201	3	ENVIRONMENT/PUBL POLICY	001	19737	0200PM-0250PM MWF	HLMS 199	WD COSTAIN	65
			002	23355	0900AM-0950AM MWF	GUGG 205	WD COSTAIN	49
PSCI 4161	3	POLETHIC-POLICY ANALYSIS	001	19749	1100AM-1150AM MWF	KTCH 235	DR ECKART	42
PSCI 4241	3	CONSTITUTIONAL LAW 1	001	23356	1200PM-1250PM MWF	MUEN E131	WD COSTAIN	45
PSCI 4341	3	POLITICAL PERSUASION	001	19754	1000AM-1050AM MWF	KTCH 235	DR ECKART	42
◆ PSCI 4711	3	SELECTED POLICY PRBLMS	001	22292	0930AM-1045AM TR	CHEM 270	RD BRUNNER	25

II. Comparative

◆ PSCI 2012	3	INTRO/COMPAR POLITICS	100					
			R101	22280	1100AM-1150AM MW	GEOL 121	CD DAVENPORT	167
			R102	22281	1100AM-1150AM F	MUEN E130		28
			R103	22283	0900AM-0950AM W	EDUC 155		28
			R104	22284	0800AM-0850AM T	KTCH 234		28
			R105	22285	0800AM-0850AM W	HLMS 177		26
			R106	22286	1100AM-1150AM R	ECCR 1B55		29
					0800AM-0850AM R	KTCH 234		28
◆ PSCI 3032	3	LATIN AMER POLITICAL SYS CONSENT.	001	19729	1000AM-1050AM MWF	ECON 117	JS FITCH	45
◆ PSCI 3082	3	POL SYS SUB-SAHARA AFRIC	001	22533	0900AM-0950AM MWF	GUGG 206	A HULL	35
			002	22534	1100AM-1150AM MWF	HLMS 267	A HULL	35
◆ PSCI 4002	3	WESTERN EUROPEAN POLITCS	001	19742	1000AM-1050AM MWF	MUEN E431	L BRUNELL	35
			002	22287	1200PM-1250PM MWF	KTCH 234	L BRUNELL	35
◆ PSCI 4012	3	GLOBAL DEVELOPMENT	001	23571	0330PM-0445PM TR	EKLC E1B20	JR SCARRITT	45
◆ PSCI 4062	3	EMER DEMOC CENT/EAST EUR	001	22293	1100AM-1215PM TR	EDUC 220	JS KOPSTEIN	45
PSCI 4102	3	GOVT & POLITICS/ISRAEL	001	22291	0200PM-0315PM TR	KTCH 234	W SAFRAN	45
◆ PSCI 4752	3	SEM-CENT/EAST EUR STDIES	001	19761	0930AM-1045AM TR	LIBR M300D	EJ ROZEK	25
◆ PSCI 4782	3	GLOBAL ISSUES	001	19762	1230PM-0145PM TR	KTCH 33	W SAFRAN	25
PSCI 5012	3	SEM-COMP POLITICAL SYST	001	19818	0100PM-0330PMT	KTCH 116	JS KOPSTEIN	20
PSCI 5082	3	SUBORDINATE PROTEST/DEMO	001	23569	0100PM-0330PM M	KTCH 116	JR SCARRITT	20
PSCI 7012	3	SEM-COMP POLIT SYSTEM	001	19934	0100PM-0330PM T	KTCH 116	JS KOPSTEIN	20
PSCI 7082	3	SUBORDINATE PROTEST/DEMO	001	23570	0100PM-0330PM M	KTCH 116	JR SCARRITT	20

III. International Relations

◆ PSCI 2223	3	INTRO INTERNAT'L RELATNS	100					
			R101	19707	0800AM-0850AM M	MUEN E130		25
			R102	19708	0900AM-0950AM W	KTCH 118		25
			R103	19709	0800AM-0850AM F	MUEN E130		25

PHYS 5260	3	INTRO/QUANTUM MECHANIC 2	001	19232	1100AM-1150AM MWF	DUAN 0060A	A HASENFRATZ	37
PHYS 5430	3	INTRO/RSCH/MODRN PHYSICS			<i>SAME AS PHYS 4430.</i>			
		0 LAB	010		0100PM-0150PM TR	DUAN G025	CT ROGERS	23
			L011	19234	0900AM-1150AM R	DUAN G230		8
			L012	19235	0200PM-0450PM T	DUAN G230		8
			L013	19236	0200PM-0450PM R	DUAN G230		7
PHYS 5770	3	GRAVITATIONAL THEORY	001	19238	0200PM-0315PM TR	DUAN G039	NASHBY	23
PHYS 6620	3	EARTH/PLANETARY PHYSIC 2			<i>SAME AS ASTR 6620 AND GEOL 6620.</i>			
			001	22457	1100AM-1215PM TR	DUAN G035	JM WAHR	23
PHYS 6650	1	SEMINAR IN GEOPHYSICS			<i>SAME AS ASTR 6650 AND GEOL 6650.</i>			
			001	23587	0400PM-0450PM T	ESCI 225	JR SMYTH	20
							AF SHEEHAN	
PHYS 7310	3	ELECTROMAGNETIC THEORY 1	001	19260	0100PM-0150PM MWF	DUAN G0047	TA DEGRAND	48
PHYS 7440	3	THEORY OF SOLID STATE	001	19261	0900AM-0950AM MWF	DUAN G039		23
PHYS 7810	3	TPC-QUANT MANY-BODY PHYS	001	22461	TBA		JR SHEPARD	25

Political Science - Ketchum 106 (492-7871)

THIS DEPARTMENT USES BOTH AUTOMATIC AND RESEQUENCED WAIT LISTS. (SEE "USING WAIT LISTS" IN THE FRONT OF THIS SCHEDULE.) STUDENTS NOT ATTENDING THE FIRST TWO CLASSES MAY BE ADMINISTRATIVELY DROPPED. INDEPENDENT STUDY COURSE WORK IS AVAILABLE. MOST UPPER DIVISION PSCI COURSES NOW HAVE LOWER-DIVISION PREREQUISITES. PLAN AHEAD! PLEASE CONSULT THE DEPARTMENT OFFICE FOR FURTHER INFORMATION. GRADUATE STANDING IS REQUIRED FOR ALL GRADUATE LEVEL COURSES. MASTERS LEVEL STUDENTS SHOULD ENROLL IN 5000-LEVEL COURSES. DOCTORAL LEVEL STUDENTS SHOULD ENROLL IN 7000-LEVEL COURSES. GRADUATE STUDENTS NEEDING TO REGISTER FOR MASTER'S THESIS, MASTER'S DEGREE CANDIDATE, OR DOCTORAL THESIS, PLEASE CONSULT THE DEPARTMENT FOR FURTHER INFORMATION.

I. American

◆ PSCI 1101	3	AMERICAN POLITICAL SYS	100		0900AM-0950AM MW	CHEM 140	RE HERO	478
		0 RECITATION	R101	19676	0900AM-0950AM F	KTCH 33		24
			R102	19677	1100AM-1150AM M	MUEN E417		24
			R103	19678	1000AM-1050AM W	KTCH 119		24
			R104	19679	1200PM-1250PM M	MUEN E417		24
			R105	19680	1200PM-1250PM M	MUEN E118		24
			R106	19681	1200PM-1250PM W	KTCH 119		24
			R107	19682	1200PM-1250PM F	MUEN E118		24
			R108	19683	1100AM-1150AM M	MUEN E130		24
			R109	19684	1100AM-1150AM W	KTCH 118		24
			R110	19685	0800AM-0850AM F	KTCH 234		24
			R111	19686	1100AM-1150AM T	KTCH 235		24
			R112	19687	1100AM-1150AM R	ECCR 133		24
			R113	19688	1000AM-1050AM M	LIBR M300D		24
			R114	19689	1000AM-1050AM W	LIBR M300D		24
			R115	19690	0900AM-0950AM F	DUAN G025		23
			R116	19691	0800AM-0850AM T	MUEN D144		24
			R117	19692	0800AM-0850AM T	KTCH 35		24
			R118	22262	0800AM-0850AM R	KTCH 35		24
			R119	22263	0800AM-0850AM R	MUEN D144		24
			R120	22266	1100AM-1150AM F	HALE 230		23
PSCI 2101	3	INTR/PUBLIC POLICY ANALY			<i>THIS IS AN HONORS PROGRAM COURSE. PLEASE SEE THE HONORS PROGRAM OFFICE, LIBR M400C, FOR ELIGIBILITY AND REGISTRATION INFORMATION. AND REGISTRATION INFORMATION.</i>			
			880		0900AM-0950AM MWF	LIBR N424A	RD BRUNNER	15
PSCI 2481	3	INTRO TO LEGAL PROCESSES			<i>PREREQ PSCI 1101.</i>			
			001	22536	0330PM-0445PM TR	DUAN 0060A	R BRAUNSTEIN	35
			002	22537	1230PM-0145PM TR	KTCH 303	R BRAUNSTEIN	35
◆ PSCI 3011	3	THE AMERICAN PRESIDENCY			<i>PREREQ PSCI 1101.</i>			
			001	22275	0900AM-0950AM MWF	DUAN G0041	S EVANS	35
			002	22276	1100AM-1150AM MWF	KTCH 234	S EVANS	35
PSCI 3041	3	ADVAMER GOV: CONGRESS			<i>PREREQ PSCI 1101.</i>			
			001	22273	1100AM-1215PM TR	KTCH 234	ES ADLER	45

◆ Indicates an arts and sciences core course. □ Indicates a department drop/add site (January 9-23)

						R105	19711	0800AM-0850AM T	KTCH 206	25	
						R106	19712	0800AM-0850AM R	KTCH 206	25	
						R107	19713	1100AM-1150AM M	GEOL 232	25	
						R108	19714	1100AM-1150AM W	KTCH 119	25	
						R109	19715	0800AM-0850AM W	MUEN E130	25	
						R110	19716	0800AM-0850AM W	KTCH 234	24	
						R111	19717	1200PM-1250PM W	STAD 135	24	
						R112	19718	1200PM-1250PM M	DUAN G027	23	
						R113	19719	1200PM-1250PM W	MUEN E417	24	
						R114	19720	1200PM-1250PM M	GEOL 226	24	
						R115	19721	1200PM-1250PM W	MUEN E118	24	
						R116	19722	1200PM-1250PM F	GEOL 226	24	
						R117	22335	1200PM-1250PM W	STAD 112	24	
								0930AM-1020AM TR	CHEM 140	SS CHAN	15
								0100PM-0215PM W	LIBR M498		
								0930AM-1020AM TR	CHEM 140	SS CHAN	15
								1100AM-1150AM W	LIBR M498		
◆ PSCI 3143	3	INTERNATIONAL RELATIONS	001	19733	0330PM-0445PM TR	KTCH 234	A RESNICK	35			
			002	19734	1230PM-0145PM TR	KTCH 234	A RESNICK	35			
◆ PSCI 3163	3	AMERICAN FOREIGN POLICY			<i>PREREQ PSCI 2223.</i>						
			001	22328	1000AM-1050AM MWF	EKLC E1B50		35			
			002	23243	1200PM-1250PM MWF	DUAN 0060A		35			
PSCI 3193	3	INTERNATIONAL BEHAVIOR			<i>PREREQ PSCI 2223.</i>						
			001	19736	1100AM-1215PM TR	EKLC E1B50	SS CHAN	45			
PSCI 4173	3	INTERNATIONAL ORGANIZATN			<i>PREREQ PSCI 2223.</i>						
			001	19750	0330PM-0445PM TR	CLRE 207	DW DREZNER	45			
PSCI 4183	3	INTERNATIONAL LAW			<i>PREREQ PSCI 2223.</i>						
			001	23199	1200PM-1250PM MWF	MUEN E432	M BRAKE	45			
◆ PSCI 4223	3	SOVIET/RUSS DIPLOMACY			<i>PREREQ PSCI 2223 RECOMMENDED. STUDENTS MAY NOT RECEIVE CREDIT FOR BOTH PSCI 4223 AND CEES 4072.</i>						
			001	19751	1100AM-1215PM TR	HALE 230	EJ ROZEK	88			
PSCI 5013	3	SEM-INTERNAT'L RELATIONS			<i>SAME AS PSCI 7013.</i>						
			001	19819	0100PM-0330PM W	KTCH 116	DW DREZNER	20			
PSCI 5333	3	GLOBAL/DEMOCRATIZATION			<i>PREREQ GRAD STANDING IN PSCI, ECON, GEOG, OR SOCY. SAME AS PSCI 7333, GEOG 5332 AND SOCY 5333.</i>						
			001	19829	0330PM-0600PM R	SEE DEPT	ES GREENBERG	20			
PSCI 7013	3	SEM-INTERNAT'L RELATIONS			<i>SAME AS PSCI 5013.</i>						
			001	19935	0100PM-0330PM W	KTCH 116	DW DREZNER	20			
PSCI 7333	3	GLOBAL/DEMOCRATIZATION			<i>PREREQ GRAD STANDING IN PSCI, ECON, GEOG, OR SOCY. SAME AS PSCI 5333 AND ECON 8333.</i>						
			001	19946	0330PM-0600PM R	SEE DEPT	ES GREENBERG	20			
IV. Political Theory											
◆ PSCI 2004	3	SURVY/WESTRN POL THOUGHT			<i>SIMILAR TO PSCI 4004 AND 2404.</i>						
			001	19701	1000AM-1050AM MWF	HLMS 199	TJ TECZA	95			
◆ PSCI 3054	3	AMERICAN POLITCL THOUGHT			<i>PREREQ PSCI 2004 RECOMMENDED.</i>						
			001	19730	1200PM-1250PM MWF	MUEN E0046	TJ TECZA	94			
PSCI 4094	3	CLAS GREEK POLIT THOUGHT			<i>PREREQ CLAS/HIST 1051, CLAS/HIST 1061, HIST 1010, PSCI 2004, OR PHIL 3000. SAME AS CLAS 4041, HIST 4041, PHIL 4210.</i>						
			001	22788	1100AM-1215PM TR	EDUC 231	EE SCHUTRUMPF	32			
◆ PSCI 4714	3	LIBERALISMS/CRITICS				KTCH 35	SE CHAMBERS	25			
◆ PSCI 4734	3	POLITCS AND LITERATURE			<i>PREREQ JR/SR STANDING RECOMMENDED.</i>						
			001	19759	0930AM-1045AM TR	HLMS 245	L WEINBERG	25			
PSCI 5084	3	SEMINAR-POLITICAL THEORY			<i>SAME AS PSCI 7084.</i>						
			001	19822	0100PM-0330PM R	KTCH 116	H MEWES	20			
PSCI 7084	3	SEMINAR-POLITICAL THEORY			<i>SAME AS PSCI 5084.</i>						
			001	19939	0100PM-0330PM R	KTCH 116	H MEWES	20			
V. Public Policy											
PSCI 5006	3	RDGS IN PUBLIC POLICY			<i>SAME AS PSCI 7006.</i>						
			001	23779	0330PM-0600PM M	KTCH 116	S CLARKE	20			

Sections 700-899 are controlled enrollment - see department for eligibility

*Core Course
Department
Course Number
Credits
Course Title*

*Sec. Number
Call Number
Time/Days*

Blgd/Room

Instructor

*Max.
Enrollment*

PSCI 5106	3	INTNAT'L TELECOMM POLICY	<i>SAME AS PSCI 7106.</i>					
			001	19824	0930AM-1045AM TR		G BARDSLEY	5	
PSCI 7006	3	RDGS IN PUBLIC POLICY	<i>SAME AS PSCI 5006.</i>					
			001	23920	0330PM-0600PM M	KTCH 116	S CLARKE	20	
PSCI 7106	3	INTNAT'L TELECOMM POLICY	<i>SAME AS PSCI 5106</i>					
			001	19941	0930AM-1045AM TR		G BARDSLEY	5	

VI. General

PSCI 4938	3-6	INTERNSHIP IN GOVERNMENT	<i>PREREQ PSCI 1101.</i>					
			801	TBA			TJ TECZA	25	
			802	TBA			TJ TECZA	25	
PSCI 5008	1	TEACHING PSCI PART 1	<i>SAME AS PSCI 7008.</i>					
			001	19816	1200PM-1250PM T	KTCH 116	H MEWES	20	
PSCI 5108	3	SPECIAL TOPICS	<i>SAME AS PSCI 7108.</i>					
		TPC-PROBLEM ORIENTATION	001	19825	0330PM-0600PM W	KTCH 116	JS FITCH	20	
		SEM-AM POLIT INSTITUTNS	003	23202	0330PM-0600PM T	KTCH 116	ES ADLER	25	
PSCI 7008	1	TEACHING PSCI PART 1	<i>SAME AS PSCI 5008.</i>					
			001	19932	1200PM-1250PM T	KTCH 116	H MEWES	20	
PSCI 7028	1	TEACHING PSCI PART 3	<i>PREREQS PSCI 7008 AND PSCI 7018 RECOMMENDED.</i>					
			001	19937	1200PM-1250PM R	KTCH 116	H MEWES	20	
PSCI 7108	3	SPECIAL TOPICS	<i>SAME AS PSCI 5108.</i>					
		TPC-PROBLEM ORIENTATION	001	19942	0330PM-0600PM W	KTCH 116	JS FITCH	20	
		SPECIAL TOPICS	003	23247	0330PM-0600PM T	KTCH 116	ES ADLER	25	

Portuguese - McKenna 127C (492-7308)

◆	PORT 1010	5	BEGINNING PORTUGUESE 1	001	22610	1100AM-1150AM M-F	HLMS 81	* UNASSIGNED	25
◆	PORT 2120	3	2ND YEAR PORTUGUESE 2	001	22612	0300PM-0350PM MWF	EDUC 136	* UNASSIGNED	25

Psychology - Muenzinger D244 (492-8662)

Schedule Adjustment in Muenzinger D243

THIS DEPARTMENT PRIMARILY USES RESEQUENCED WAIT LISTS FOR UNDERGRADUATE COURSES, AND AUTOMATIC WAIT LISTS FOR GRADUATE COURSES. (SEE "WAIT LISTS" IN THE FRONT OF THIS SCHEDULE.) INDEPENDENT STUDY COURSE WORK IS AVAILABLE. PLEASE CONSULT THE DEPARTMENT OFFICE FOR FURTHER INFORMATION. GRADUATE STUDENTS NEEDING TO REGISTER FOR MASTER'S THESIS, MASTER'S DEGREE CANDIDATE, OR DOCTORAL THESIS, PLEASE CONSULT THE DEPARTMENT FOR FURTHER INFORMATION. EACH COURSE IN THIS DEPARTMENT HAS A COURSE FEE OF \$3/CREDIT HOUR FOR SPECIALIZED SUPPLIES AND EQUIPMENT. REFER TO THE TUITION AND FEES SECTION OF THIS HANDBOOK.

PSYC 4220	3	LANGUAGE AND MIND	<i>PREREQS PSYC 1001 AND LING 2000. SAME AS LING 4220.</i>					
			001	20288	1230PM-0145PM TR	MUEN D439	A MIYAKE	20	
PSYC 4560	3	LANGUAGE DEVELOPMENT	<i>PREREQS PSYC 1001 AND LING 2000. SAME AS CDSS 4560 AND LING 4560.</i>					
			001	20312	1000AM-1050AM MWF	CDSS 230	B SCHICK	72	
PSYC 4740	3	BIOLOGY AMPHIB/REPTILES	<i>PREREQS PSYC 1001 AND 2012 OR EPOB 1210-1220. SAME AS PSYC 5740 AND EPOB 4740/5740.</i>					
			001	20319	1100AM-1215PM TR	MUEN E131	DA CHISZAR	40	
PSYC 5300	3	RES IN PSYCHOLINGUISTICS	<i>SAME AS LING 5300.</i>					
			001	22323	0200PM-0315PM TR	HLMS 211	D JURAFSKY	28	
PSYC 5740	3	BIOLOGY AMPHIB/REPTILES	<i>PREREQS PSYC 1001 AND 2012 OR EPOB 1210-1220, AND INSTRUCTOR CONSENT. SAME AS PSYC 4740 AND EPOB 4740/5740.</i>					
			001	20415	1100AM-1215PM TR	MUEN E131	DA CHISZAR	5	
PSYC 6200	3	METHODS IN COGNITIVE SCI	<i>MEETS W/ EDUC 6804-003, CSCI 6402-001, PHIL 6310-001, AND LING 6200-001.</i>					
			001	22784	0500PM-0615PM TR	ECCR 139	M EISENBERG J MARTIN	15	

I. General

PSYC 1001	4	GENERAL PSYCHOLOGY	100	1100AM-1150AM MWF	MATH 100	B KING	379	
		0 RECITATION	R110	20138	0900AM-0950AM M	MUEN E417		47	
			R111	20139	0100PM-0150PM M	MUEN E432		35	

*Core Course
Department
Course Number
Credits
Course Title*

*Sec. Number
Call Number
Time/Days*

Blgd/Room

Instructor

*Max.
Enrollment*

PSYC 4541	3	TPC-EVOL OF LANG & MIND	<i>SAME AS PSYC 5541.</i>					
			001	23015	0200PM-0315PM TR	MUEN E113	TK LANDAUER	50	
PSYC 4911	3	TEACHING OF PSYCHOLOGY	<i>PREREQ SEE ADVISOR, MUEN D243.</i>					
			800	TBA			D MARTICHUSKI	50	
			801	TBA			D COOK	50	
			802	TBA			RK OLSON	50	
PSYC 4931	3	FIELD PLACEMENT INTERN	<i>PREREQS 15 HOURS LOWER-DIVISION COURSEWORK RECOMMENDED GENERAL PSYCHOLOGY. RESTRICTED TO JR/SR PSYC MAJORS.</i>					
			801	0300PM-0450PM M		MUEN E130	TJ MACEY	20	
PSYC 5541	3	TPC-EVOL OF LANG & MIND	<i>PREREQ INSTRUCTOR CONSENT. SAME AS PSYC 4541.</i>					
			001	23016	0200PM-0315PM TR	MUEN E113	TK LANDAUER	10	
PSYC 5751	4	GENERAL STATISTICS	<i>PREREQ INSTRUCTOR CONSENT.</i>					
			100	0330PM-0445PM MW		MUEN D324	ST BRENNAN	20	
		0 LAB	L101	20417	0130PM-0320PM R	MUEN E311	ST BRENNAN	20	
PSYC 7061	2	RESEARCH PRACTICUM OUTSIDE CLASS.	<i>PREREQ INSTRUCTOR CONSENT. REQUIRES ADDL TIME</i>					
			001	20612	0100PM-0250PM M	MUEN D318	AF HEALY	15	

II. Biological

◆	PSYC 2012	3	BIOLOGICAL PSYCH 1	<i>PREREQ COMPLETION OF 12 OR MORE HOURS COURSEWORK.</i>				
			001	20163	1230PM-0145PM TR	F A N141		153	
			002	22800	0100PM-0150PM MWF	RAMY C250	RE GRAHN	100	
◆	PSYC 2022	3	BIOLOGICAL PSYCH 2	<i>PREREQ PSYC 2012.</i>				
			001	20164	0300PM-0530PM W	MUEN E113	HALPERN	46	
PSYC 4052	4	BEHAVIORAL NEUROSCIENCE	<i>PREREQS PSYC 2012-2022, OR MCDB 1050-1060, OR EPOB 1210-1220, OR CHEM 1111-1131, OR PHYS 1010-1020, OR PHYS 2010-2020. SAME AS PSYC 5052. RESTRICTED TO PSYC MAJORS UNTIL DECEMBER 5, 1997.</i>					
			100	1100AM-1215PM TR		MUEN E113	T SMOCK	49	
		0 LAB	L101	20254	0800AM-0950AM F	MUEN E0022		22	
			L102	20255	1200PM-0150PM F	MUEN E0022		22	
PSYC 4072	3	BN/CLINICAL AND PATH PER	<i>PREREQS PSYC 2012-2022, OR EPOB 1210-1220, OR MCDB 1050-1060. SAME AS PSYC 5072.</i>					
			001	23019	0500PM-0730PM T	MUEN E113	E FIFKOVA	15	
PSYC 4082	4	ADVNCED NEUROBIOLOGY LAB	<i>PREREQ INSTRUCTOR CONSENT.</i>					
			801	0100PM-0450PM TR		SEE DEPT	T SMOCK	10	
PSYC 4102	3	BEHAVIORAL GENETICS	<i>PREREQ PSYC 2101. SAME AS PSYC 5102. RESTRICTED TO PSYC MAJORS UNTIL DECEMBER 5, 1997.</i>					
			001	20260	0930AM-1045AM TR	MUEN E113	C KING	40	
			002	20261	0330PM-0445PM TR	MUEN E432	JM WEHNER	40	
			003	20262	1100AM-1150AM MWF	MUEN E131	JE BERTA	40	
			004	23927	0800AM-0915AM TR	MUEN E131	CA HEWITT	40	
PSYC 4112	3	BEHAVIORAL GENETICS LAB	<i>PREREQ PSYC 4102.</i>					
			801	TBA				10	
PSYC 5052	4	BEHAVIORAL NEUROSCIENCE	<i>PREREQ INSTRUCTOR CONSENT. SAME AS PSYC 4052.</i>					
			100	1100AM-1215PM TR		MUEN E113	T SMOCK	5	
		0 LAB	L101	20392	0800AM-0950AM F	MUEN E0022		2	
			L102	20393	1200PM-0150PM F	MUEN E0022		3	
PSYC 5072	3	BN/CLINICAL AND PATH PER	<i>PREREQ INSTRUCTOR CONSENT. SAME AS PSYC 4072.</i>					
			001	23020	0500PM-0730PM T	MUEN E113	E FIFKOVA	10	
PSYC 5082	2	SEM-BIOLOGICAL PSYCH	<i>PREREQS PSYC 4052 AND INSTRUCTOR CONSENT.</i>					
			001	20397	1200PM-0150PM W	ECON 16	HALPERN	15	
			003	20399	0500PM-0650PM T	MUEN D439	SF MAIER	20	
PSYC 5102	3	BEHAVIORAL GENETICS	<i>PREREQ INSTRUCTOR CONSENT. SAME AS PSYC 4102.</i>					
			001	20400	0930AM-1045AM TR	MUEN E113	C KING	6	
			002	20401	0330PM-0445PM TR	MUEN E432	JM WEHNER	6	
			003	20402	1100AM-1150AM MWF	MUEN E131	JE BERTA	6	
PSYC 5112	3	CONCEPTS-BEHAV GENETIC	<i>PREREQ INSTRUCTOR CONSENT.</i>					
			001	20403	0400PM-0630PM W	IBG 210	G CAREY	20	
			002	23374	TBA		T SMOLLEN	20	
PSYC 5232	3	MOLECULAR GNTCS/BEHAVIOR	<i>PREREQ INSTRUCTOR CONSENT.</i>					
			001	23912	1100AM-1215PM TR	IBC 110	TF JOHNSON	10	

	R113	20141	0900AM-0950AM T	MUEN E432	47	
	R114	20142	0200PM-0250PM W	MUEN E417	47	
	R115	20143	0300PM-0350PM R	MUEN E417	37	
	R116	20144	1200PM-1250PM F	MUEN E417	47	
	R117	20145	1000AM-1050AM F	MUEN E417	47	
	R118	20146	0800AM-0850AM T	MUEN E417	47	
4	GENERAL PSYCHOLOGY	200	1000AM-1050AM MWF	MATH 100	RK OLSON 405	
0	RECITATION	R210	0300PM-0350PM M	MUEN E417	46	
		R211	0200PM-0250PM M	MUEN E417	46	
		R212	1200PM-1250PM T	DUAN G0047	46	
		R213	20151	0100PM-0150PM T	MUEN E417	46
		R214	20152	0100PM-0150PM W	MUEN E432	45
		R215	20153	0300PM-0350PM W	MUEN E417	45
		R216	20154	0100PM-0150PM R	MUEN E417	45
		R217	20155	0100PM-0150PM F	MUEN E432	45
		R218	20156	0200PM-0250PM R	MUEN E417	41
4	GENERAL PSYCHOLOGY	300	0330PM-0445PM TR	HALE 270	D COOK 201	
0	RECITATION	R310	0100PM-0150PM M	MUEN E417	41	
		R311	23066	0100PM-0150PM T	MUEN E432	40
		R312	23067	0900AM-0950AM W	MUEN E417	40
		R313	23068	0200PM-0250PM R	MUEN E432	40
		R314	23069	1100AM-1150AM F	MUEN E417	40
PSYC 2101	4	STATISTICS/RESRCH METHDS	PREREQ MATH 1000 OR EQUIVALENT IS HIGHLY RECOMMENDED. SECS 880-881 ARE HONORS PROGRAM COURSES. PLEASE SEE THE HONORS PROGRAM OFFICE, LIBR M400C, FOR ELIGIBILITY AND REGISTRATION INFORMATION.			
		100	1000AM-1050AM MWF	MUEN E0046	D MARTICHUSKI 100	
0	LAB	L110	20166	0100PM-0250PM M	MUEN E0022 20	
		L111	20167	1000AM-1150AM T	MUEN E0022 20	
		L112	20168	0100PM-0250PM W	MUEN E0022 20	
		L113	20169	1200PM-0150PM R	MUEN E0022 20	
		L114	20170	0200PM-0350PM R	MUEN E0022 20	
4	STATISTICS/RESRCH METHDS	200	1100AM-1215PM TR	MUEN E0046	PG POLSON 100	
0	LAB	L210	20172	0300PM-0450PM T	MUEN D346 20	
		L211	20173	1100AM-1250PM W	MUEN D346 20	
		L212	20174	0800AM-0950AM R	MUEN D346 20	
		L213	20175	1000AM-1150AM R	MUEN D346 20	
		L214	20176	0900AM-1050AM F	MUEN D346 20	
4	STATISTICS/RESRCH METHDS	300	0330PM-0445PM TR	EDUC 220	H ALPERN 100	
0	LAB	L310	20178	0100PM-0250PM M	MUEN D324 20	
		L311	20179	1100AM-1250PM T	MUEN D324 20	
		L312	20180	0100PM-0250PM T	MUEN D324 20	
		L313	20181	0100PM-0250PM W	MUEN D324 20	
		L314	20182	1100AM-1250PM F	MUEN D324 20	
4	HONR/STATS/RESRCH METHDS	880	1230PM-0145PM TR	MUEN D346	GH MCCLELLAND 15	
0	LAB	L881	0500PM-0650PM T	MUEN D346	15	
PSYC 3001	3	HONORS SEMINAR 1	PREREQ CONSENT OF INSTRUCTOR.			
		801	1000AM-1230PM W	MUEN D324	B PARK 20	
◆ PSYC 4001	3	HONORS SEMINAR 2	PREREQ CONSENT OF INSTRUCTOR.			
		801	1000AM-1230PM T	MUEN D318	LE BOURNE 12	
PSYC 4511	3	HISTORY OF PSYCHOLOGY	PREREQ JR/SR STANDING. SAME AS PSYC 7521. RESTRICTED TO PSYC MAJORS UNTIL DECEMBER 5, 1997.			
		001	20303	0200PM-0250PM MWF	MUEN E0046	B KING 106
◆ PSYC 4521	3	CRITIC THINKING IN PSYCH	RESTRICTED TO SENIOR PSYC MAJORS UNTIL DEC 5.			
		001	20304	0330PM-0445PM TR	MUEN E123	A MIYAKE 25
		002	20305	0100PM-0150PM MWF	MUEN E123	EJ CROTHERS 25
		003	20306	0930AM-1045AM TR	MUEN E123	TD HERNANDEZ 25
		004	20307	1100AM-1150AM MWF	MUEN E431	EJ CROTHERS 25
		005	20308	0800AM-0915AM TR	MUEN E123	DA WEATHERLEY 25
		801	0300PM-0350PM M	MUEN E431	RL SPENCER 25	
			0300PM-0450PM W	MUEN E431		

◆ Indicates an arts and sciences core course. □ Indicates a department drop/add site (January 9-23)

PSYC 5272	3	NEURONAL PLASTICITY	PREREQ INSTRUCTOR CONSENT.					
		001	23025	0230PM-0500PM W	MUEN E130	E FIKOVA 20		
III. Clinical								
PSYC 2303	3	PSYCHOLOGY OF ADJUSTMENT	001	20183	0930AM-1045AM TR	MUEN E131	VL RYAN 49	
PSYC 2643	3	CHILD/ADOLESCENT PSY	001	PREREQ PSYC 1001.				
		001	20185	0930AM-1045AM TR	F A N141	D COOK 153		
PSYC 2653	2	CHILD PSY PRACTICUM	001	20185	0930AM-1045AM TR	F A N141	D COOK 153	
							COREQ PSYC 2643. PSYC 2653 IS AN OPTIONAL PRACTICUM, NOT A REQUIREMENT, FOR PSYC 2643. REQUIRES ADDL TIME OUTSIDE CLASS.	
PSYC 4303	3	ABNORMAL PSYCHOLOGY	001	20186	0500PM-0650PM W	MUEN E126	TJ MACEY 30	
							PREREQ PSYC 1001. NOT AVAILABLE FOR CREDIT TO STUDENTS WITH CREDIT FOR PSYC 4313.	
				001	20289	1230PM-0145PM TR	EKLC E1B20	D COOK 77
PSYC 4313	4	PSYCHOPATHOLOGY	001	20289	1230PM-0145PM TR	EKLC E1B20	D COOK 77	
							PREREQS PSYC 1001 AND 2012. NOT AVAILABLE FOR CREDIT TO STUDENTS WITH CREDIT FOR PSYC 4303. RESTRICTED TO PSYC MAJORS UNTIL DECEMBER 5, 1997.	
				100	1200PM-1250PM MWF	MUEN E113	DA WEATHERLEY 40	
0	LAB	L101	20292	1000AM-1150AM T			20	
		L102	20293	1000AM-1150AM R	MUEN D324		20	
4	PSYCHOPATHOLOGY	200	1230PM-0145PM TR	HLMS 267	LW CRAIGHEAD		40	
0	LAB	L201	20295	0300PM-0450PM M	MUEN E0022		20	
		L202	20296	0300PM-0450PM W	MUEN E0022		20	
PSYC 4713	3	SURVEY OF CLINICAL PSYC	001	20315	1000AM-1050AM MWF	MUEN E131	VL RYAN 47	
				001	23364	TBA	EA BLECHMAN 15	
PSYC 5423	3	RES PROB IN CLINICAL PSY	001	23364	TBA			
PSYC 7693	3	PERSONALITY MEASUREMENT	001	20623	1100AM-1215PM TR	MUEN E118	25	
				801	TBA		E CRAIGHEAD 100	
				802	TBA		VL RYAN 100	
IV. Developmental								
PSYC 4684	3	DEVELOPMENTAL PSYCHOLOGY	001	20314	0330PM-0445PM TR	DUAN G125	S PIPP-SIEGEL 40	
				002	23029	0200PM-0250PM MWF	MUEN E431	D MARTICHUSKI 47
							MAJORS UNTIL DECEMBER 5, 1997.	
V. Experimental								
PSYC 4145	4	COGNITIVE PSYCHOLOGY	001	20268	0300PM-0450PM M	MUEN D346	20	
				002	20269	0300PM-0450PM W	MUEN D346 20	
0	LAB	L101	20268	0300PM-0450PM M	MUEN D346		20	
		L102	20269	0300PM-0450PM W	MUEN D346		20	
4	COGNITIVE PSYCHOLOGY	200	1230PM-0145PM TR	MUEN E113	N PENNINGTON		40	
0	LAB	L201	20271	0900AM-1050AM M	MUEN D346		20	
		L202	20272	0900AM-1050AM W	MUEN D346		20	
PSYC 4165	4	PSY OF PERCEPTION	001	20271	0900AM-1050AM M	MUEN D346	20	
				002	20272	0900AM-1050AM W	MUEN D346 20	
							PREREQS PSYC 1001 AND 2101. RESTRICTED TO PSYC MAJORS UNTIL DECEMBER 5, 1997.	
				100	0800AM-0915AM TR	MUEN D156	LO HARVEY 35	
0	LAB	L101	20274	1100AM-0150PM T	MUEN D156		18	
		L102	20275	0200PM-0450PM T	MUEN D156		17	
4	PSY OF PERCEPTION	200	0930AM-1045AM TR	MUEN D156	JS WERNER		35	
0	LAB	L201	20277	1100AM-0150PM R	MUEN D156		17	
		L202	20278	0200PM-0450PM R			18	
PSYC 4205	4	PSYCHOLOGY OF LEARNING	001	20278	0200PM-0450PM R		18	
							PREREQS PSYC 1001 AND 2101. RESTRICTED TO PSYC MAJORS UNTIL DECEMBER 5, 1997.	
				100	0900AM-0950AM MWF	MUEN D156	40	
0	LAB	L101	20283	1100AM-1250PM M	MUEN D156		20	
		L102	20284	1100AM-1250PM W	MUEN D156		20	
PSYC 5145	4	COGNITIVE PSYCHOLOGY	001	20408	0300PM-0450PM M	MUEN D346	20	
							PREREQS PSYC 1001 AND 2101 OR EQUIV AND GRAD STANDING. SAME AS PSYC 4145.	
				100	0200PM-0250PM MWF	MUEN E113	W KINTSCH 40	
0	LAB	L101	20408	0300PM-0450PM M	MUEN D346		20	
		L102	20409	0300PM-0450PM W	MUEN D346		20	

Sections 700-899 are controlled enrollment -see department for eligibility

Core Course
Department
Course Number
Credits
Course Title

Sec. Number
Call Number
Time/Days

Bldg/Room

Instructor

Max.
Enrollment

4	COGNITIVE PSYCHOLOGY	200	1230PM-0145PM TR	MUEN E113	N PENNINGTON	40
0	LAB	L201 20411	0900AM-1050AM M	MUEN D346		20
		L202 20412	0900AM-1050AM W	MUEN D346		20
PSYC 5815	3 THINKING/PROBLEM SOLVING		PREREQ INSTRUCTOR CONSENT.			
		001 20418	0900AM-1015AM MW	MUEN E432	PG POLSON	25
PSYC 7215	3 SEM-EXPERIMENTAL PSYC	001	23046 0100PM-0350PMT	MUEN D318		20

VI. Social

PSYC 2406	3 SOC PSYC/ETHNIC GROUPS		PREREQ PSYC 1001.			
		001	23045 0930AM-1045AM TR	MUEN E417	A RAMIREZ	47
PSYC 2456	3 SOC PSY OF SOC PROBLEMS	001	20184 1230PM-0145PM TR	MUEN E0046	JR FORWARD	77
PSYC 4136	4 JUDGMENT & DECISION MAKING		PREREQS PSYC 1001 AND 2101. SAME AS PSYC 5136.			
		100	1100AM-1215PM TR	MUEN E432	RH HASTIE	35
0	LAB	L101 20265	0100PM-0250PM R	MUEN D324		18
		L102 20266	0300PM-0450PM R	MUEN D324		17
◆ PSYC 4406	3 SOCIAL PSYCHOLOGY		PREREQS PSYC 1001 AND JR/SR STANDING. RESTRICTED TO STUDENTS WITH AT LEAST 57 PREDICTED CUM HOURS.			
		001 20300	0300PM-0350PM MWF	CHEM 142	TJ MACEY	150
		002 20301	0200PM-0315PM TR	MUEN E0046	M LEWIS	100
		003 20305	1100AM-1215PM TR	DUAN G131	I BLAIR	40
PSYC 4456	3 PSYC OF PERSONALITY		PREREQ JR/SR STANDING. RESTRICTED TO PSYC MAJORS UNTIL DECEMBER 5, 1997.			
		001 20302	1200PM-1250PM MWF	HLMS 252	D MARTICHUSKI	100
PSYC 5136	4 JUDGMENT & DECISION MAKING		PREREQS PSYC 1001 AND 2101. SAME AS PSYC 4136.			
		100	1100AM-1215PM TR	MUEN E432	RH HASTIE	5
0	LAB	L101 20405	0100PM-0250PM R	MUEN D324		2
		L102 20406	0300PM-0450PM R	MUEN D324		3
PSYC 5606	3 PROSEM-SOC/PERSON PSYCH		PREREQ INSTRUCTOR CONSENT.			
		801	0100PM-0330PM W	MUEN D318	LM COLEMAN	15
PSYC 7536	2 STEREOTYPING		PREREQ INSTRUCTOR CONSENT.			
		001 20618	0900AM-1050AM W	MUEN E214	I BLAIR	15

Religious Studies - Woodbury 308 (492-8041)

THIS DEPARTMENT USES PRIMARILY RESEQUENCED WAITLISTS. (SEE "WAIT LISTS" IN THE FRONT OF THIS SCHEDULE.) INDEPENDENT STUDY COURSE WORK IS AVAILABLE. PLEASE CONSULT THE DEPARTMENT OFFICE FOR FURTHER INFORMATION. GRADUATE STUDENTS NEEDING TO REGISTER FOR MASTER'S THESIS, MASTER'S DEGREE CANDIDATE, OR DOCTORAL THESIS, PLEASE CONSULT THE DEPARTMENT FOR FURTHER INFORMATION. SELECTED COURSES IN THIS DEPARTMENT HAVE A COURSE FEE OF \$15 FOR SPECIALIZED SUPPLIES AND EQUIPMENT (REFER TO THE TUITION AND FEES SECTION OF THIS HANDBOOK).

◆ RLST 2200	3 RELIGION AND DANCE		COURSE FEE: \$15.			
		001 20717	0300PM-0415PM WF	HALE 230	SD GILL	88
RLST 2201	1 REL AND DANCE STUDIO		PREREQ CONCURRENT ENROLLMENT IN RLST 2200.			
		001 22418	0330PM-0530PM R	ECON 13	SD GILL	20
◆ RLST 2500	3 RELIGIONS IN THE U.S.		1000AM-1050AM MW	CLRE 207	L ROSS-BRYANT	75
0	RECITATION	R011 23929	1000AM-1050AM F			25
		R012 23930	1000AM-1050AM F			25
		R013 23931	1000AM-1050AM F			25
◆ RLST 2600	3 WORLD RELIGIONS-WESTERN		0900AM-0950AM MW	EDUC 220	E ROSS-BRYANT	90
0	RECITATION	R011 20719	0900AM-0950AM F		E ROSS-BRYANT	30
		R012 20720	0900AM-0950AM F			30
		R013 20721	0900AM-0950AM F	GEOL 232		30
◆ RLST 2620	3 WRLD RELIG-CHINA/JAPAN		1100AM-1150AM MW	HLMS 199	ER REINDERS	90
0	RECITATION	R011 22687	1100AM-1150AM F	STAD 135	ER REINDERS	30
		R012 22688	1100AM-1150AM F	GEOL 127		30
		R013 22689	1100AM-1150AM F	GEOL 232		30
◆ RLST 2700	3 AMER INDIAN RELIG TRDTNS		SAME AS AIST 2700.			
		010	1000AM-1050AM MW	HLMS 201	GB JOHNSON	90
0	RECITATION	R011 20728	1000AM-1050AM F		GB JOHNSON	30
		R012 20729	1000AM-1050AM F	ECON 205		30
		R013 20730	1000AM-1050AM F	GEOL 232		30

Core Course
Department
Course Number
Credits
Course Title

Sec. Number
Call Number
Time/Days

Bldg/Room

Instructor

Max.
Enrollment

RUSS 2020	4 SECOND YEAR RUSSIAN		PREREQ RUSS 2010. COURSE FEE: \$20.			
		001 20864	0900AM-0950AM MTWR	HLMS 251	R AVRASHOV	25
		002 22676	1000AM-1050AM MTWR	HLMS 251	R AVRASHOV	25
RUSS 3020	3 3RD YEAR RUSSIAN 2		PREREQ RUSS 3010.			
		001 20879	0200PM-0250PM MWF	HLMS 193	HA DAUGHERTY	25
RUSS 4020	3 ADV CONVERSATION/COMP 2		PREREQ RUSS 4010 OR EQUIV.			
		001 20888	0100PM-0150PM MWF	CLRE 104	R AVRASHOV	25
RUSS 4210	1 TPCS:RUSS LIT/CULTURE		CONCURRENT REGISTRATION IN HIST 4713 IS REQUIRED.			
		001 23654	1200PM-1250PM M	CHEM 133	N LOZOVSKY	13

II. Russian Courses Taught in English

◆ RUSS 2211	3 INTRO RUSSIAN CULTURE		010	0200PM-0250PM TR	HALE 230	N LOZOVSKY	80
0	RECITATION	R011 22314	0800AM-0850AM F	CLRE 208	VJ HENDRICKSON	27	
		R012 22315	1200PM-1250PM F	STAD 140	VJ HENDRICKSON	27	
		R013 22316	0330PM-0420PM R	HALE 236	N LOZOVSKY	26	
◆ RUSS 2221	3 INTRO MOD RUSS CULTURE		010	1100AM-1150AM MW	MUEN E0046	L OLSON	125
0	RECITATION	R011 20867	0100PM-0150PM W	RAMY N1B31	L OLSON	32	
		R012 20868	1200PM-1250PM R	HLMS 255	VJ HENDRICKSON	32	
		R013 22317	1100AM-1150AM R	KTCH 235	VJ HENDRICKSON	32	
		R014 22318	0800AM-0850AM R	HLMS 255	VJ HENDRICKSON	32	
◆ RUSS 3502	3 IDEALS & VALUES/MOD RUSS		001 20880	0330PM-0445PM TR	HLMS 211	CN LEE	50
◆ RUSS 4431	3 DOSTOEVSKY		001 20889	1230PM-0145PM TR	LIBR M300D	D PRETTY	25
◆ RUSS 4811	3 19TH C RUSSIAN LIT		001 20890	0330PM-0445PM TR	BUS 250	L OLSON	49
◆ RUSS 4821	3 20TH C RUSS LIT & ART			SAME AS HUMN 4821.			
		001 20891	1200PM-1250PM MWF	EKLC E1B50	A BOGDANOV	25	

Scandinavian - McKenna 129 (492-7404)

INDEPENDENT STUDY COURSE WORK IS AVAILABLE. PLEASE CONSULT THE DEPARTMENT OFFICE FOR FURTHER INFORMATION.

◆ SCAN 2201	3 INTRO/MOD SCAN CULT/SOC		001 20901	1100AM-1150AM MWF	RAMY N1B23	B TENNIS	60
◆ SCAN 3202	3 OLD NORSE MYTHOLOGY		001 23498	0330PM-0445PM TR	HALE 230	CM OLMSTEAD	88

Slavic

SLAV 4620	3 UKRAIN LIT SINCE WW 2		PREREQS JR STANDING AND 1 OF THE FOLLOWING: ENGL 1200, HIST 4713, 4723, 4733, PSCI 2122, RUSS 2221, 4811, 4821.			
		001 22319	0330PM-0445PM TR	KTCH 235	EE PETRIWSKY	40

Sociology - Ketchum 219 (492-6429)

THIS DEPARTMENT USES AUTOMATIC WAIT LISTS. (SEE "WAIT LISTS" IN THE FRONT OF THIS SCHEDULE.) ANY STUDENT WITH THREE UNEXCUSED ABSENCES DURING THE SCHEDULE ADJUSTMENT PERIOD MAY BE ADMINISTRATIVELY DROPPED. IT IS THE STUDENT'S RESPONSIBILITY TO DROP ALL COURSES. GRADUATE STUDENTS NEEDING TO REGISTER FOR MASTER'S THESIS, MASTER'S DEGREE CANDIDATE, OR DOCTORAL THESIS, PLEASE CONSULT THE DEPARTMENT FOR FURTHER INFORMATION. NOTE: ALL 3000- AND 4000-LEVEL SOCIOLOGY COURSES ARE RESTRICTED TO JUNIORS AND SENIORS.

I. General

◆ SOCY 1001	3 ANALYZING SOCIETY		100	1100AM-1150AM TR	CHEM 140	DS MILETI	480
0	RECITATION	R101 20919	0800AM-0850AM M	MUEN E118			20
		R102 20920	0200PM-0250PM M	GEOL 226			20
		R103 20921	1100AM-1150AM M	DUAN G035			20
		R104 20922	1100AM-1150AM M	DUAN G027			20
		R105 20923	0100PM-0150PM M	LIBR M300D			20
		R106 20924	0100PM-0150PM M	GEOL 226			20
		R107 20925	0300PM-0350PM M	ECST 1B21			20
		R108 20926	0800AM-0850AM T	KTCH 118			20
		R109 20927	1100AM-1150AM F	DUAN G025			20
		R110 20928	1200PM-1250PM W	CHEM 133			20
		R111 20929	0900AM-0950AM W	MKNA 112			20



◆ RLST 3000	3	CHRISTIAN TRADITION	010	0100PM-0150PM	MW	FAN141	E ROSS-BRYANT	90
	0	RECITATION	R011 23612	0100PM-0150PM	F		E ROSS-BRYANT	30
			R012 23613	0100PM-0150PM	F			30
			R013 23614	0100PM-0150PM	F			30
			R014 23921	1200PM-1250PM	F			25
			R015 23922	1200PM-1250PM	F			25
◆ RLST 3020	3	ADV WRITING/RLST STUDIES	PREREQ RLST MAJOR.					
			001 22995	1230PM-0145PM	TR	MUENE114	SD GILL	15
RLST 3400	3	JAPANESE RELIGIONS	001 22996	0100PM-0150PM	MWF	MUEN E131	ER REINDERS	40
RLST 3600	3	ISLAM	001 23001	0200PM-0250PM	MWF	ECON 117	FM DENNY	40
◆ RLST 3700	3	RELIGION AND PSYCHOLOGY	001 23379	0330PM-0600PM	R	HLMS 191	SL COGGAN	25
RLST 3820	3	TPC-E ASIAN VIEWS NATURE	001 20759	1230PM-0145PM	TR	GEOL 311	ER REINDERS	40
		TPC-REL AM INDIANS OF SE	002 23181	0330PM-0600PM	T	GEOL 134	M PESANTUBBEE	36
RLST 4020	3	TOPICS/BIBLICAL CHRSTNTY	PREREQ 6 HOURS RLST COURSEWORK AT ANY LEVEL OR INSTRUCTOR CONSENT. SAME AS RLST 5020.					
		TPC-JESUS IN THE GOSPELS	001 20760	0300PM-0530PM	M	CHEM 145	D MACDONALD	10
RLST 4050	3	TPC-CHR RITUAL/SPIRITLTY	001 23759	0330PM-0600PM	T	ECON 117	FM DENNY	15
RLST 4250	3	TOPICS IN BUDDHISM	PREREQS 6 HOURS RLST COURSEWORK INCLUDING RLST 3300 OR INSTRUCTOR CONSENT. SAME AS RLST 5250.					
		TPC-MAHAYANA BUDDHISM	001 20762	0330PM-0600PM	T	GEOL 232	RA RAY	15
RLST 4350	3	NAT AMER RELG/REGION STD	PREREQ 6 HOURS RLST COURSEWORK AT ANY LEVEL OR INSTRUCTOR CONSENT. SAME AS RLST 5350.					
		STD-RDG LAKOTA WRLD VIEW	001 23184	0330PM-0600PM	R	GEOL 232	V DELORIA	15
RLST 4810	3	HONOR'S THESIS	800	TBA				10
RLST 4820	3	INTERDIS SEM ON RELIGION	PREREQ 6 HRS RLST COURSEWORK OR INSTRUCTOR CONSENT. SAME AS RLST 5820.					
		SEM-RELIGION AND BODY	001 20768	0200PM-0315PM	TR	GEOL 226	SD GILL	10
RLST 4830	3	SENIOR MAJORS SEMINAR	PREREQ RLST MAJOR.					
			001 20769	0300PM-0530PM	W	GEOL 206	M PESANTUBBEE	15
RLST 5020	3	TOPICS/BIBLICAL CHRSTNTY	SAME AS RLST 4020.					
		TPC-JESUS IN THE GOSPELS	001 20786	0300PM-0530PM	M	CHEM 145	D MACDONALD	7
RLST 5040	3	RELIGION & THE INTERNET	001 23521	1100AM-1215PM	TR	GEOL 226	SD GILL	10
RLST 5050	3	TPCS/CHRISTIAN STUDIES	001 23760	0330PM-0600PM	T	ECON 117	FM DENNY	10
RLST 5250	3	TOPICS IN BUDDHISM	PREREQ 6 HOURS RLST COURSEWORK INCLUDING BACKGROUND IN BUDDHISM OR INSTRUCTOR CONSENT. SAME AS RLST 4250.					
		TPC-MAHAYANA BUDDHISM	001 20788	0330PM-0600PM	T	GEOL 232	RA RAY	10
RLST 5350	3	NAT AMER RELG/REGION STD	PREREQ 6 HOURS RLST COURSEWORK AT ANY LEVEL OR INSTRUCTOR CONSENT. SAME AS RLST 4350 AND AIST 4350.					
		STD-RDG LAKOTA WRLD VIEW	001 23185	0330PM-0600PM	R	GEOL 232	V DELORIA	10
RLST 5820	3	INTERDIS SEM ON RELIGION	PREREQ 6 HRS RLST COURSEWORK OR INSTRUCTOR CONSENT. SAME AS RLST 4820.					
		SEM-RELIGION AND BODY	001 20791	0200PM-0315PM	TR	GEOL 226	SD GILL	10
		INTERDIS SEM ON RELIGION	800	TBA				10
RLST 6820	1	RLST GRADUATE COLLOQUIUM	PREREQ RLST GRAD STANDING.					
			001 20808	0300PM-0530PM	F	HLMS 137		36
RLST 6850	3	COMP STUDIES IN RELIGION	PREREQ RLST GRAD STANDING.					
			001 20824	0930AM-1045AM	TR	GEOL 206	RC LESTER	13

Russian - McKenna 129 (492-7404)

INDEPENDENT STUDY COURSE WORK IS AVAILABLE. PLEASE CONSULT THE DEPARTMENT OFFICE FOR FURTHER INFORMATION. ANY STUDENT WITH THREE UNEXCUSED ABSENCES DURING THE SCHEDULE ADJUSTMENT PERIOD MAY BE ADMINISTRATIVELY DROPPED. IT IS THE STUDENT'S RESPONSIBILITY TO DROP ALL COURSES. SELECTED COURSES IN THIS DEPARTMENT HAVE A COURSE FEE OF \$20-50 IN SUPPORT OF ALTEC (REFER TO THE TUITION AND FEES SECTION OF THIS HANDBOOK).

I. Russian

◆ RUSS 1020	4	BEGINNING RUSSIAN 2	PREREQ RUSS 1010 W/GRADE OF C- OR BETTER. COURSE FEE: \$20.					
			001 20855	0700PM-0900PM	MW	HALE 236	W KOSTOGLODOVA	25
			002 20856	1100AM-1150AM	MTWR	CHEM 145		25
			003 20857	1000AM-1050AM	MTWR	ECON 205	A BOGDANOV	25

◆ Indicates an arts and sciences core course. □ Indicates a department drop/add site (January 9-23)



			R113 20931	1100AM-1150AM	W	EDUC 132		20
			R114 20932	0100PM-0150PM	W	GEOL 226		20
			R115 20933	0100PM-0150PM	W	ECST 1B21		20
			R116 20934	0300PM-0350PM	W	KTCH 120		20
			R117 20935	0800AM-0850AM	W	CHEM 133		20
			R118 20936	0200PM-0250PM	F	KTCH 35		20
			R119 20937	0900AM-0950AM	F	LIBR M300D		20
			R120 20938	0900AM-0950AM	F	ECCR 133		20
			R121 20939	1100AM-1150AM	F	DUAN G027		20
			R122 20940	1100AM-1150AM	F	CHEM 131		20
			R123 20941	0100PM-0150PM	F	CHEM 133		20
			R124 20942	0100PM-0150PM	F	ECST 1B21		20
SOCY 1011	3	INTRO SOCIOLOGICAL IDEAS	PREREQ SOCY 1001 OR INSTRUCTOR CONSENT. RESTRICTED TO SOCY MAJORS.					
			001 20998	0200PM-0315PM	TR	KTCH 206	JJ WANDERER	27
			002 20999	0800AM-0850AM	MWF	KTCH 303		27
			003 21000	1000AM-1050AM	MWF	KTCH 33		27
SOCY 2011	3	CONTEMP SOC ISS/HUMN VAL	002 21044	1100AM-1150AM	MWF	KTCH 35		27
			003 21045	0100PM-0150PM	MWF	KTCH 33		27
◆ SOCY 2031	3	US VALU/SOC PROBL/CHANGE	002 21049	0100PM-0150PM	MWF	KTCH 35		27
			003 23039	1200PM-1250PM	MWF	KTCH 206		27
SOCY 2041	3	SOC CONSTRCTN OF REALITY	002 23036	1100AM-1150AM	MWF	ECCR 139		27
SOCY 2061	3	INTRO TO SOCIAL STATS	001 21053	1000AM-1050AM	MWF	DUAN G131		27
			002 22935	0800AM-0850AM	MWF	DUAN G131		27
SOCY 3041	3	SELF AND CONSCIOUSNESS	001 21061	1100AM-1215PM	TR	HLMS 141	JV DOWNTON	30
SOCY 3091	3	ENVIRONMENT AND SOCIETY	001 21062	0330PM-0445PM	MW	KTCH 301	PE WEHR	35
SOCY 3121	3	SOCIOLOGY OF LANGUAGE	001 22940	1100AM-1215PM	TR	KTCH 303	JR KJOLSETH	35
SOCY 3141	3	SOCIAL MOVEMENTS IN U.S.	SIMILAR TO SOCY 2021.					
			001 21064	0930AM-1045AM	TR	DUAN 0060A	DM CRESS	35
◆ SOCY 3151	3	SELF IN MODERN SOCIETY	001 23037	1100AM-1215PM	TR	MUEN E431		27
			002 23038	0330PM-0445PM	TR	MUEN D439		27
SOCY 4031	3	SOCIAL PSYCHOLOGY	001 21078	0930AM-1045AM	TR	EKLC E1B50	JJ WANDERER	35
SOCY 4041	3	THE CREATIVE SELF	001 21080	0200PM-0315PM	TR	ECON 13	JV DOWNTON	30
SOCY 4201	3	RESEARCH METH 1-INTRO	PREREQ SOCY 2061. RESTRICTED TO JR/SR SOCY MAJORS.					
			001 21084	0300PM-0415PM	MW	KTCH 207		27
SOCY 4301	3	RESEARCH METH 2-SURVEY	002 22937	0330PM-0445PM	TR	KTCH 119		27
SOCY 4401	3	RES METH III-FIELD EXP	002 21088	1100AM-1215PM	TR	CLRE 301	DM CRESS	27
SOCY 4451	3	SENIOR-HONORS SEMINAR 2	PREREQ JR/SR STANDING.					
			800	0330PM-0600PM	T	KTCH 206	TF MAYER	20
◆ SOCY 4461	3	CRIT THINKING IN SOCIOL	PREREQS SOCY 1001, 1011, AND SR STANDING.					
			001 21090	0930AM-1045AM	TR	KTCH 303	JR KJOLSETH	20
			002 21091	1100AM-1215PM	TR	KTCH 206	RM REGOLI	20
			003 21092	0200PM-0315PM	TR	KTCH 303	LJ PINTO	20
SOCY 4911	3	TEACHING SOCIOLOGY	PREREQS SOCY 1004 AND INSTRUCTOR CONSENT.					
			800	0900AM-1130AM	W	KTCH 8	PA ADLER	15
SOCY 4931	1-6	SOCIAL ACTION INTERNSHIP	801	1100AM-1215PM	TR	KTCH 8	LJ PINTO	15
SOCY 5011	3	CONTEMPORARY THEORY	001 21121	0800AM-1050AM	T	KTCH 8	TF MAYER	15
SOCY 5021	3	DATA ANALYSIS	001 21123	0330PM-0445PM	TR	DUAN G027	FC PAMPEL	15
SOCY 5161	3	SPECIAL TOPICS	001 23796	0200PM-0450PM	T	KTCH 8	MM ZAMUDIO	15
SOCY 5221	3	ETHNOGRAPHIC ANALYSIS	PREREQ SOCY 5121 OR INSTRUCTOR CONSENT.					
			001 22939	0530PM-0830PM	M	KTCH 235	PA ADLER	15
SOCY 6831	1	GRAD SOC FORUM 2	PREREQ GRAD STANDING.					
			001 21165	TBA				15

II. Population and Public Health

◆ SOCY 1012	3	POPULATION ISSUES/U.S.	001 21002	1200PM-1250PM	MWF	KTCH 33		27
SOCY 3002	3	POPULATION AND SOCIETY	001 21055	0930AM-1045AM	TR	DUAN G131	RG ROGERS	35
◆ SOCY 3012	3	WOMEN/DEVELOP/FERTILITY	001 21056	0200PM-0315PM	TR	KTCH 35	J MENKEN	27

Sections 700-899 are controlled enrollment - see department for eligibility

Core Course
Department
Course Number
Credits
Course Title

Sec. Number
Call Number
Time/Days

Bldg/Room
Instructor
Max. Enrollment

III. Health and Medicine

◆ SOCY 1003 3	ETHC/SOC ISSUES HLTH/MED	001 20953	0800AM-0850AM MWF	KTCH 235	27
◆ SOCY 3023 3	AFRIAM FAM/US. SOCIETY	001	SAME AS BLST 3023		
		001 23812	1200PM-1250PM MWF	CLRE 209 J DODSON	10

IV. Criminology

◆ SOCY 1004 3	DEVIANCE IN US SOCIETY	SEC 100 ONLY. CLASS WILL BE EXTENDED BY ONE HOUR FEB 9 AND MAR 9 TO ALLOW EXTRA TIME FOR EXAMS.			
		100	0200PM-0250PM MW	CHEM 140 PA ADLER	479
0	RECITATION	R101 20955	0800AM-0850AM M	LIBR M300D	24
		R102 20956	1200PM-1250PM M	EKLC M203	24
		R103 20957	1200PM-1250PM M	EDUC 134	24
		R104 20958	0100PM-0150PM M	GEOL 232	24
		R105 20959	0100PM-0150PM M	GEOL 308	24
		R106 20960	0330PM-0420PM T	LIBR M300D	24
		R107 20961	0800AM-0850AM T	KTCH 33	24
		R108 20962	0800AM-0850AM W	LIBR M300D	24
		R109 20963	1200PM-1250PM W	LIBR M300D	24
		R110 20964	1200PM-1250PM W	ECCR 137	24
		R111 20965	0100PM-0150PM W	LIBR M300D	24
		R112 20966	0100PM-0150PM W	KTCH 119	24
		R113 20967	0330PM-0420PM R	EKLC M203	24
		R114 20968	0800AM-0850AM R	KTCH 33	24
		R115 20969	0800AM-0850AM F	KTCH 33	24
		R116 20970	1200PM-1250PM F	GEOL 232	24
		R117 20971	1200PM-1250PM F	LIBR M300D	24
		R118 20972	0100PM-0150PM F	EKLC M203	24
		R119 20973	0100PM-0150PM F	LIBR M300D	24
		R120 20974	0200PM-0250PM F	KTCH 119	24
SOCY 2004 3	TOPICS IN CRIME	001 21041	0200PM-0250PM MWF	ENVD 122	27
SOCY 2014 3	CRIM JUSTICE SYSTM IN US	PREREQ SOCY 1001 RECOMMENDED.			
		001 21047	1200PM-1250PM MWF	ENVD 122	27
SOCY 4014 3	CRIMINOLOGY	PREREQ SR STANDING. RESTRICTED TO SOCY MAJORS.			
		001 21066	0930AM-1045AM TR	KTCH 206 RM HUNTER	35
◆ SOCY 4024 3	JUVENILE DELINQUENCY	001 22963	0930AM-1045AM TR	KTCH 234 RM REGOLI	35
SOCY 4084 3	AMER CRIM JUSTICE SYSTEM	001 21082	0330PM-0445PM TR	GUGG 206	27
SOCY 4934 3	INT/COMMTY CORRECTIONS 1	801	0100PM-0350PM F	KTCH 8 RM HUNTER	12
SOCY 4944 3	INT/COMMTY CORRECTIONS 2	PREREQ SOCY 4934.			
		801	TBA	RM HUNTER	15
SOCY 5014 3	SEMINAR IN CRIMINOLOGY	001 21122	0500PM-0750PM M	KTCH 118 DS ELLIOTT	15

V. Social Conflict

◆ SOCY 1005 3	SOC CONFLICT/SOC VALUES	100	0930AM-1020AM TR	EDUC 220	80
0	RECITATION	R101 20985	1100AM-1150AM W	EDUC 155	20
		R102 20986	0100PM-0150PM M	EKLC M203	20
		R103 20987	0200PM-0250PM F	KTCH 33	20
		R104 20988	0800AM-0850AM R	KTCH 118	20
◆ SOCY 1015 3	US RACE/ETHNIC RELATIONS	SAME AS ETHN 1015.			
		001 21004	1100AM-1215PM TR	HLMS 229 MM ZAMUDIO	25
		002 23042	0300PM-0350PM MWF	KTCH 235	20
		003 23043	0200PM-0250PM MWF	KTCH 206	20
SOCY 2025 3	NONVIOL/ETHIC SOCACTION	001 23033	0900AM-0950AM MWF	CLRE 301	27
		002 23034	1100AM-1150AM MWF	MUEN E118	27
SOCY 4025 3	CONFCT MANAGE/SOC SYSTEM	001 23102	0330PM-0445PM TR	KTCH 301 PE WEHR	35

VI. Sex and Gender

◆ SOCY 1006 3	SOCIAL CONSTR/SEXUALITY	SAME AS WMST 1006.			
		001 20994	1200PM-1250PM MWF	MUEN D144	22
		002 20995	1100AM-1150AM MWF	RAMY N1B31	22
◆ SOCY 1016 3	SEX GENDER AND SOCIETY 1	SAME AS WMST 1016.			
		001 21005	0800AM-0850AM MWF	KTCH 35	22
		002 23032	0900AM-0950AM MWF	KTCH 35	22

Core Course
Department
Course Number
Credits
Course Title

Sec. Number
Call Number
Time/Days

Bldg/Room
Instructor
Max. Enrollment

◆ SPAN 2110 3	SECOND YEAR SPANISH 1	PREREQ SPAN 1020 OR 1150 WITH GRADE OF C- OR BETTER OR PLACEMENT. COURSE FEE: \$20.			
		001 21291	0800AM-0850AM MWF	HALE 236	* UNASSIGNED 22
		002 21292	1200PM-1250PM MWF	CLRE 104	* UNASSIGNED 22
		003 21293	0900AM-0950AM MWF	MUEN D439	* UNASSIGNED 22
		004 21294	0200PM-0315PM TR	KTCH 301	* UNASSIGNED 22
		005 21295	1100AM-1150AM MWF	CLRE 104	* UNASSIGNED 22
		006 21296	1200PM-1250PM MWF	CLRE 212	* UNASSIGNED 22
		007 21297	0100PM-0150PM MWF	CLRE 212	* UNASSIGNED 22
		008 21298	0200PM-0250PM MWF	CHEM 145	* UNASSIGNED 22
		009 21299	0800AM-0915AM TR	CLRE 208	* UNASSIGNED 22
		010 21300	1200PM-1250PM MWF	MUEN D439	* UNASSIGNED 22
		011 21301	1230PM-0145PM TR	CLRE 211	* UNASSIGNED 22
		012 21302	0800AM-0850AM MWF	CLRE 212	22
		013 21303	0800AM-0850AM MWF	CLRE 209	
		014 21304	1200PM-1250PM MWF	CLRE 208	
		015 21305	0100PM-0150PM MWF	GUGG 2	
		016 21306	0200PM-0250PM MWF	EDUC 138	
		017 21307	0800AM-0915AM TR	MUEN D439	
		018 21308	0200PM-0315PM TR	CHEM 145	
		800	0900AM-0950AM MWF	EDUC 136	* UNASSIGNED 22
SPAN 2120 3	SECOND YEAR SPANISH 2	PREREQ SPAN 2110 WITH GRADE OF C- OR BETTER OR PLACEMENT. COURSE FEE: \$20.			
		001 21309	0900AM-0950AM MWF	CLRE 104	* UNASSIGNED 22
		002 21310	1100AM-1150AM MWF	GUGG 2	* UNASSIGNED 22
		003 21311	1200PM-1250PM MWF	GUGG 2	* UNASSIGNED 22
		004 21312	0100PM-0150PM MWF	HLMS 247	* UNASSIGNED 22
		005 21313	0800AM-0915AM TR	ENVD 122	* UNASSIGNED 22
		006 21314	0200PM-0315PM TR	EDUC 136	* UNASSIGNED 22
		007 21315	0800AM-0850AM MWF	HLMS 251	* UNASSIGNED 22
		008 21316	0200PM-0315PM TR	MUEN E123	* UNASSIGNED 22
		009 21317	0800AM-0915AM TR	CLRE 104	
		010 21318	0100PM-0150PM MWF	CLRE 211	
		011 22474	1230PM-0145PM TR	CLRE 212	
◆ SPAN 2150 5	INTENSIVE SECOND YR SPAN	PREREQ SPAN 1020 OR 1150 WITH GRADE OF C- OR BETTER, OR PLACEMENT AND DEPT CONSENT.			
		800	0800AM-0850AM MWF	HLMS 285	* UNASSIGNED 18
			0200PM-0250PM MW	MKNA 112	
SPAN 3000 5	ADV SPANISH LANG SKILLS	PREREQ SPAN 2120 OR 2150 OR EQUIV. OR PLACEMENT.			
		001 21320	0900AM-0950AM MWF	CLRE 212	* UNASSIGNED 18
			0100PM-0150PM MW	CHEM 133	
		002 21321	0900AM-0950AM MWF	EDUC 143	* UNASSIGNED 18
			0200PM-0250PM MW	CHEM 133	
		003 21322	0900AM-0950AM MWF	HALE 236	* UNASSIGNED 18
			0200PM-0250PM MW	ECON 16	
		004 21323	1100AM-1215PM TR	KTCH 301	* UNASSIGNED 18
			0330PM-0420PM TR	DUAN G035	
		005 21324	0800AM-0915AM TR	CLRE 212	* UNASSIGNED 18
			0200PM-0250PM TR	CLRE 301	
		006 21325	1000AM-1050AM MWF	MUEN E130	* UNASSIGNED 18
			0100PM-0150PM MW	HLMS 271	
		007 21326	0800AM-0850AM MWF	CHEM 131	
			0200PM-0250PM MW	EDUC 136	
		008 22477	1200PM-1250PM M-F	MKNA 204	
SPAN 3001 3	SPANISH CONVERSATION	PREREQS SPAN 2120, 2150, OR EQUIV OR PLACEMENT.			
		001 21327	0800AM-0850AM MWF	CLRE 211	* UNASSIGNED 18
		002 21328	1200PM-1250PM MWF	ECCR 139	* UNASSIGNED 18
		003 21329	1230PM-0145PM TR	CHEM 131	* UNASSIGNED 18
		004 21330	0800AM-0915AM TR	CLRE 209	* UNASSIGNED 18
		005 21331	0300PM-0350PM MWF	CLRE 211	* UNASSIGNED 18
		006 21332	0200PM-0250PM MWF	CLRE 211	* UNASSIGNED 18

◆ SOCY3016 3	MARRIAGE/FAMILY/U.S.	SAME AS WMST 3016.					
		001	21057	1100AM-1150AM MWF	RAMY N1B75			22
SOCY 5026 3	FEMINIST RSCH METHODS	001	23794	0900AM-1150AM F	KTCH 8	JM NIELSEN		15

Spanish - McKenna 129C (492-7308)

STUDENTS SEEKING TO ENROLL FOR GRADUATE COURSES MUST HAVE GRADUATE STANDING OR DEPARTMENTAL PERMISSION. FOR SPAN 1020, 1150, 2110, 2120, 2150 AND 3000, STUDENTS WHO EARNED LESS THAN A C- IN THE PREREQUISITE COURSE MAY BE ADMINISTRATIVELY DROPPED. INDEPENDENT STUDY COURSE WORK IS AVAILABLE. PLEASE CONSULT THE DEPARTMENT OFFICE FOR FURTHER INFORMATION. GRADUATE STUDENTS NEEDING TO REGISTER FOR MASTER'S THESIS, MASTER'S DEGREE CANDIDATE, OR DOCTORAL THESIS, PLEASE CONSULT THE DEPARTMENT FOR FURTHER INFORMATION. THIS DEPARTMENT USES RESEQUENCED WAIT LISTS. (SEE "WAIT LISTS" IN THE FRONT OF THIS SCHEDULE.) SELECTED COURSES IN THIS DEPARTMENT HAVE A COURSE FEE OF \$20 IN SUPPORT OF ALTEC (REFER TO THE TUITION AND FEES SECTION OF THIS HANDBOOK).

◆ SPAN 1000 3	CULTURAL DIFFERENCE	FOR FRESHMEN ONLY. TAUGHT IN ENGLISH. DOES NOT THROUGH HISPANIC LIT					
		001	21256	0200PM-0250PM MWF	CHEM 131	D SIEBER		18
◆ SPAN 1010 5	BEGINNING SPANISH 1	COURSE FEE: \$20.					
		001	21257	0800AM-0850AM M-F	KTCH 119	* UNASSIGNED		22
		002	21258	0800AM-0850AM M-F	MKNA 112	* UNASSIGNED		22
		003	21259	1100AM-1150AM M-F	HALE 236	* UNASSIGNED		22
		004	21260	0900AM-0950AM M-F	KTCH 120	* UNASSIGNED		22
		005	21261	1100AM-1150AM M-F	KTCH 120	* UNASSIGNED		22
		006	21262	1200PM-1250PM M-F	KTCH 120	* UNASSIGNED		22
		007	21263	1200PM-1250PM M-F	MUEN E123	* UNASSIGNED		22
		008	21264	0100PM-0150PM M-F	KTCH 120	* UNASSIGNED		22
		009	21265	0100PM-0150PM M-F	HLMS 245	* UNASSIGNED		22
		010	21266	0200PM-0250PM M-F	KTCH 120	* UNASSIGNED		22
		011	21267	0900AM-0950AM M-F	HLMS 181	* UNASSIGNED		22
		012	21268	0800AM-0850AM M-F	EDUC 138			
		013	21269	0800AM-0850AM M-F	CHEM 145			
		014	22464	0200PM-0250PM M-F	HLMS 247			
		015	22469	0900AM-0950AM M-F	KTCH 301			
		016	22470	1100AM-1150AM M-F	CLRE 212			
◆ SPAN 1020 5	BEGINNING SPANISH 2	PREREQ SPAN 101U WITH GRADE OF C- OR BETTER OR PLACEMENT. COURSE FEE: \$20.					
		001	21271	0800AM-0850AM M-F	EDUC 136	* UNASSIGNED		22
		002	21272	0800AM-0850AM M-F	KTCH 120	* UNASSIGNED		22
		003	21273	0800AM-0850AM M-F	EKLC E1B75	* UNASSIGNED		22
		004	21274	0800AM-0850AM M-F	HLMS 181	* UNASSIGNED		22
		005	21275	0900AM-0950AM M-F	EDUC 138	* UNASSIGNED		22
		006	21276	0900AM-0950AM M-F	CHEM 145	* UNASSIGNED		22
		007	21277	0900AM-0950AM M-F	KTCH 119	* UNASSIGNED		22
		008	21278	0800AM-0850AM M-F	HALE 240	* UNASSIGNED		22
		009	21279	1100AM-1150AM M-F	HLMS 255	* UNASSIGNED		22
		010	21280	1100AM-1150AM M-F	EDUC 136	* UNASSIGNED		22
		011	21281	1100AM-1150AM M-F	EDUC 138	* UNASSIGNED		22
		012	21282	1100AM-1150AM M-F	HLMS 247	* UNASSIGNED		22
		013	21283	1200PM-1250PM M-F	EDUC 136	* UNASSIGNED		22
		014	21284	1200PM-1250PM M-F	EDUC 138	* UNASSIGNED		22
		015	21285	1200PM-1250PM M-F	HALE 236	* UNASSIGNED		22
		016	21286	0100PM-0150PM M-F	EDUC 136	* UNASSIGNED		22
		017	21287	0100PM-0150PM M-F	EDUC 138			
		018	21288	0100PM-0150PM M-F	CHEM 145			
		019	21289	0800AM-0850AM M-F	ECCR 139			
		020	22471	1200PM-1250PM M-F	KTCH 235			
		021	22472	0100PM-0150PM M-F	HALE 236			
		022	22473	0800AM-0850AM M-F	HLMS 193			
◆ SPAN 1150 8	INTENSIVE FIRST YR SPAN	PREREQ PLACEMENT AND DEPT CONSENT.					
		800		0900AM-0950AM M-F	CHEM 131	* UNASSIGNED		18
				0200PM-0250PM MWF	EDUC 134			

◆ Indicates an arts and sciences core course.  Indicates a department drop/add site (January 9-23)

		007	21333	0200PM-0315PM TR	KTCH 119			
		008	21334	1200PM-1250PM MWF	CHEM 145			
		009	21335	0800AM-0915AM TR	HALE 236			
		010	22478	0930AM-1045AM TR	MKNA 204			
SPAN 3040 3	PROF SPANISH/BUSINESS 2	PREREQS SPAN 3000 AND 3030.					
		800		1230PM-0145PM TR	HUNT 109	LF ROBINSON		22
		801		0200PM-0250PM MWF	LIBR M300D	ES HAYNES		22
◆ SPAN 3100 3	LITERARY ANALYSIS/SPAN	PREREQ SPAN 3000 OR DEPT CONSENT.					
		001	21339	0200PM-0315PM TR	CHEM 131	A HORNO DELGADO		18
		002	21340	0100PM-0150PM MWF	MUEN D439	J BAENA		18
		003	21341	0900AM-0950AM MWF	ECON 205	JM DEL PINO		18
		004	21342	1100AM-1150AM MWF	CLRE 211	JM DEL PINO		18
SPAN 3120 3	ADVANCED SPANISH GRAMMAR	PREREQ SPAN 3000 OR EQUIV.					
		001	21343	0200PM-0250PM MWF	MUEN D439	J BAENA		22
		002	21344	1100AM-1215PM TR	HALE 240	I JORDAN		22
		003	21345	1200PM-1250PM MWF	ECON 205	AG LOZANO		22
SPAN 3210 3	CULT HERITAGE LATIN AM	PREREQ SPAN 3000.					
		001	21347	0200PM-0250PM MWF	CLRE 208	PM ELMORE		29
SPAN 3340 3	20TH C SPAN-AMERICAN LIT	PREREQ SPAN 3100.					
		001	21348	0200PM-0250PM MWF	MUEN E123	L BERNUCCI		22
◆ SPAN 3800 3	SELECTED RDGS/LATIN AMERICAN LIT/TRANSLATION	TAUGHT IN ENGLISH. DOES NOT COUNT TOWARDS SPAN MAJOR.					
		001	21349	0900AM-0950AM MWF	MUEN E113	AG LOZANO		35
SPAN 4000 3	HISP/NAT AM. CULTURE SW	SAME AS SPAN 5000 AND CHST 4000. TAUGHT IN ENGLISH. DOES NOT COUNT TOWARDS SPAN MAJOR.					
		001	21350	0800AM-0915AM TR	ECON 13	JR MARTINEZ		10
SPAN 4010 3	ADV RHETORIC/COMPOSITION	PREREQS SPAN 3100 AND 3120 OR EQUIV.					
		001	21351	0930AM-1045AM TR	HALE 240	I JORDAN		18
SPAN 4070 3	PROB BUS TRANSL SPAN 2	PREREQ SPAN 4060 OR EQUIV.					
		800		0200PM-0315PM TR	MKNA 112	LF ROBINSON		22
SPAN 4160 3	MSTRPC SPN LIT-1700/PRES	PREREQS SPAN 3000, 3100, AND AN ADDITIONAL COURSE ABOVE SPAN 3000.					
		001	21353	1100AM-1215PM TR	MUEN D144	RL LANDEIRA		22
		002	21354	1200PM-1250PM MWF	MUEN E130	ES HAYNES		22
SPAN 4180 3	SPAN/AMER LIT 1898/PRES	PREREQS SPAN 3000, 3100, AND AN ADDITIONAL COURSE ABOVE SPAN 3000.					
		001	21355	0100PM-0150PM MWF	ECON 205	AG LOZANO		22
		002	21356	0300PM-0350PM MWF	CLRE 208	PM ELMORE		22
SPAN 4440 3	INTRO TO HISPANIC LING	PREREQS SPAN 3100, 3120, AND AN ADDITIONAL COURSE ABOVE SPAN 3000.					
		001	22609	0200PM-0250PM MWF	MUEN E118	JS GEARY		22
SPAN 4650 3	METHODS TEACHING SPANISH	PREREQS SPAN 3100, 3120, AND AN ADDITIONAL COURSE ABOVE SPAN 3000 PLUS ADMISSION TO THE TEACHER CERT PROGRAM OR DEPT CONSENT. SAME AS SPAN 5650.					
		001	21358	0700PM-0930PM W	MKNA 204	O CASTRO		15
SPAN 4660 6	HIGH SCH SPAN TEACHING	PREREQ SPAN 4650/5650.					
		001	21359	TBA		ES HAYNES		10
SPAN 4930 14	LANGUAGE INTERN/PROFESS	PREREQS SPAN 3100, 3120, AND AN ADDITIONAL COURSE ABOVE SPAN 3000.					
		800		TBA		LF ROBINSON		10
SPAN 5200 3	SEM-GOLDAGE POET/POETIC	PREREQ GRAD STANDING IN SPANISH OR DEPT CONSENT. SAME AS SPAN 7200.					
		001	21379	0330PM-0630PM W	MKNA 103	D SIEBER		6
SPAN 5210 3	SEM-19C POETR/SHORT STRY	PREREQ GRAD STANDING IN SPANISH OR DEPT CONSENT. SAME AS SPAN 7210.					
		001	21380	0330PM-0630PM R	MKNA 103	RL LANDEIRA		6
SPAN 5220 3	SEM-20C SPAN WOMEN NOVEL	PREREQ GRAD STANDING IN SPANISH OR DEPT CONSENT. SAME AS SPAN 7220.					
		001	21381	0330PM-0630PM F	MKNA 103	NL MOLINARO		6
SPAN 5300 3	LATINAMER EPIC 16-20C	PREREQ GRAD STANDING IN SPANISH OR DEPT CONSENT. SAME AS SPAN 7300.					
		001	22661	0330PM-0630PMT	MKNA 103	L BERNUCCI		6

Core Course Department	Course Number	Credits	Course Title	Sec. Number	Call Number	Time/Days	Blgd/Rm	Instructor	Max. Enrollment
SPAN 5410	3	3	SEMINAR-SPANISH SYNTAX	PREREQ GRAD STANDING IN SPANISH OR DEPT CONSENT. SAME AS SPAN 7410.					
			001 22933	0330PM-0630PM M	MKNA 103	AG LOZANO	6		
SPAN 7200	3	3	SEM-GOLDAGE POET/POETIC	PREREQ GRAD STANDING IN SPANISH OR DEPT CONSENT. SAME AS SPAN 5200.					
			001 21405	0330PM-0630PM W	MKNA 103	D SIEBER	6		
SPAN 7210	3	3	SEM-19 C POETR/SHORT STORY	PREREQ GRAD STANDING IN SPANISH OR DEPT CONSENT. SAME AS SPAN 5210.					
			001 21406	0330PM-0630PM R	MKNA 103	RLLANDEIRA	6		
SPAN 7220	3	3	SEM-20C SPAN WOMEN NOVEL	PREREQ GRAD STANDING IN SPANISH OR DEPT CONSENT. SAME AS SPAN 5220.					
			001 21407	0330PM-0630PM F	MKNA 103	NL MOLINARO	6		
SPAN 7300	3	3	LATINAMER EPIC 16-20C	PREREQ GRAD STANDING IN SPANISH OR DEPT CONSENT. SAME AS SPAN 5300.					
			001 22662	0330PM-0630PM T	MKNA 103	L BERNUCCI	6		
SPAN 7410	3	3	SEMINAR-SPANISH SYNTAX	PREREQ GRAD STANDING IN SPANISH OR DEPT CONSENT. SAME AS SPAN 5410.					
			001 22934	0330PM-0630PM M	MKNA 103	AG LOZANO	6		

Swedish - McKenna 129 (492-7404)

ANY STUDENT WITH THREE UNEXCUSED ABSENCES DURING THE SCHEDULE ADJUSTMENT PERIOD MAY BE ADMINISTRATIVELY DROPPED. IT IS THE STUDENT'S RESPONSIBILITY TO DROP ALL COURSES. INDEPENDENT STUDY COURSE WORK IS AVAILABLE. PLEASE CONSULT THE DEPARTMENT OFFICE FOR FURTHER INFORMATION. SELECTED COURSES IN THIS DEPARTMENT HAVE A COURSE FEE OF \$20 IN SUPPORT OF ALTEC (REFER TO THE TUITION AND FEES SECTION OF THIS HANDBOOK).

◆ SWED 1020	4	BEGINNING SWEDISH 2	PREREQ SWED 1010 W/GRADE OF C- OR BETTER. COURSE FEE: \$20.
		001 21432	1000AM-1050AM MTWR CHEM 145 CM OLMSTEAD 20
SWED 2120	4	2ND YR SWED READ/CONV 2	PREREQ SWED 2110 W/GRADE OF C- OR BETTER. COURSE FEE: \$20.
		001 21435	1100AM-1150AM MTWR CHEM 131 CM OLMSTEAD 20

Theatre - Theatre C132 (492-7355)

STUDENTS WHO DO NOT ATTEND THE FIRST TWO CLASS SESSIONS MAY BE ADMINISTRATIVELY DROPPED AT THE DISCRETION OF THE INSTRUCTOR. INDEPENDENT STUDY COURSE WORK IS AVAILABLE. PLEASE SEE THE DEPARTMENT OFFICE FOR FURTHER INFORMATION. THIS DEPARTMENT USES BOTH AUTOMATIC AND RESEQUENCED WAIT LISTS. (SEE "USING WAIT LISTS" IN THE FRONT OF THIS SCHEDULE.) GRADUATE STUDENTS NEEDING TO REGISTER FOR MASTER'S THESIS, MASTER'S DEGREE CANDIDATE, OR DOCTORAL THESIS, PLEASE CONSULT THE DEPARTMENT FOR FURTHER INFORMATION. SELECTED COURSES IN THIS DEPARTMENT HAVE A COURSE FEE OF \$25 FOR SPECIALIZED SUPPLIES AND EQUIPMENT (REFER TO THE TUITION AND FEES SECTION OF THIS HANDBOOK).

I. History/Dramaturgy/Directing

ALL 800 SECTIONS OF HISTORY/DRAMATURGY/DIRECTING COURSES ARE CONTROLLED ENROLLMENT. PLEASE SEE DEPT OFFICE FOR ELIGIBILITY.

THTR 2021	3	DEV THTR 2:FORMS/MODRN	001 21456	0100PM-0150PM MWF	HLMS 267	OW GERLAND	40
THTR 3031	3	DEVEL/THTR 3:20TH C	801	1100AM-1215PM TR	THTR C3-42	H YAN	22
THTR 3071	3	DIRECTING	810	0330PM-0530PM TR	THTR C2-40	ML POTTS	15
			0 LAB	L811	0330PM-0530PM W	THTR C2-40	ML POTTS
THTR 4001	3	DEV/THTR 4:AM THTR/DRAMA	001 21508	1100AM-1215PM TR	HLMS 252	TR BURNSD	65
THTR 4041	3	WOMEN & THEATRE/20TH CEN	RECOMMENDED THTR 3031. SAME AS THTR 5051. TAUGHT WITH COML 5360-001.				
			001 23741	0200PM-0430PM M	THTR C3-42	H YAN	5
◆ THTR 4081	3	SENIOR SEMINAR	801	0930AM-1045AM TR	THTR C3-42	OW GERLAND	22
			802	0500PM-0730PM T	THTR W305	NL SPANIER	10
THTR 5041	3	WOMEN & THEATRE/20TH CEN	RECOMMENDED THTR 3031. SAME AS THTR 4041. TAUGHT WITH COML 5360-001.				
			001 23742	0200PM-0430PM M	THTR C3-42	H YAN	10
THTR 5071	3	PERSPECTIVES ON DRCTNG	PREREQ PREVIOUS DIRECTING COURSEWORK AND/OR DIRECTING EXPERIENCE.				
			801	0900AM-1050AM MW	THTR C2-40	JM SYMONS	10

Core Course Department	Course Number	Credits	Course Title	Sec. Number	Call Number	Time/Days	Blgd/Rm	Instructor	Max. Enrollment
THTR 3065	3	THEATRE MANAGEMENT	001 21493	0930AM-1045AM TR	THTR C2-40	RM DEVIN	20		
THTR 4035	3	SCENE PAINTING	001 23740	1100AM-1215PM MW	THTR C1-50	RS FINKELSTEIN	10		
THTR 4065	1-3	ADVANCED DESIGN PROJECTS	800	TBA			12		
THTR 4075	1-3	ADV TECHNICAL PROJECTS	800	TBA			12		
THTR 4095	3	SP TPC-THTR TECHN/DESIGN	PREREQ INSTRUCTOR CONSENT.						
			801	1100AM-1215PM TR	THTR C1-90	RJ BOVARD	10		
			810	1000AM-1050AM MW	THTR C1B30	AM BRISTOW	10		
		0 LAB	L811	1000AM-1150AM F	THTR C1B30	AM BRISTOW	10		
THTR 6005	1-3	PROD/RSCH/PRAC-DESIGNING	800	TBA			5		

IV. Special Courses in Theatre

ALL 800 SECTIONS OF SPECIAL COURSES ARE CONTROLLED ENROLLMENT. PLEASE SEE THE DEPT OFFICE FOR ELIGIBILITY.

◆ THTR 1009	3	INTRODUCTION TO THEATRE	002 21445	1200PM-1250PM MWF	F A N141	LE STARCEVICH	125
			003 21446	0300PM-0350PM MWF	HLMS 252	KT BROWNE	125
◆ THTR 3009	3	DEVELOP AMER MUSIC THTR	RESTRICTED TO STUDENTS WITH AT LEAST 57 PREDICTED CUM HOURS.				
			001 21481	0200PM-0315PM TR	MAIN CHAP	BE COLEMAN	100
THTR 4029	3-12	UCB TOURING THTR DANCE	ADDITIONAL HOURS WILL BE REQUIRED FOR TOURING.				
			801	0200PM-0330PM TR	THTR W350	WD CAPPS	10

University Writing Program - Temporary Building 1, R113 (492-8188)

PLEASE CONSULT THE COURSE CATALOG FOR DESCRIPTIONS OF UWPR 1150 AND 1250. YOU SHOULD ASSESS YOUR OWN SKILLS AND CHOOSE THE COURSE APPROPRIATE TO YOUR NEEDS. UWPR 3020 SATISFIES THE UPPER-DIVISION COMPONENT OF THE WRITTEN COMMUNICATION REQUIREMENT.

◆ UWPR 1150	3	INTRO EXPOSITORY WRITING	UWPR 1150 AND 1250 WILL FILL THE LOWER-DIVISION WRITTEN COMMUNICATION REQUIREMENT FOR ARTS AND SCIENCES.				
			001 21785	0900AM-0950AM MWF	MUEN D144		18
			002 21786	1000AM-1050AM MWF	GEOL 232		18
			003 21787	1100AM-1150AM MWF	MUEN D439	K MCARTHUR	18
			004 21788	0100PM-0150PM MWF	GUGG 206	K MCARTHUR	18
			005 21789	0800AM-0915AM TR	EDUC 132		18
			006 21790	1230PM-0145PM TR	CHEM 133		18
			007 21791	1100AM-1215PM TR	CLRE 302	S FARNELL	18
			008 21792	0200PM-0315PM TR	CLRE 302	S FARNELL	18
			009 21793	0330PM-0445PM TR	KTCH 207	GP GAUTIER	18
			010 21794	0900AM-0950AM MWF	HUNT 109		18
◆ UWPR 1250	3	INTRO ARGUMENTATIVE WRITNG	001 21796	0200PM-0250PM MWF	F A N185		18
			002 23848	1000AM-1050AM MWF	KTCH 35		18
◆ UWPR 3020	3	TOPICS IN WRITING	THIS COURSE WILL FULFILL UPPER-DIVISION WRITTEN COMMUNICATION REQUIREMENT FOR ARTS & SCIENCES. IT IS RESTRICTED TO JRS/SRS WHO HAVE COMPLETED AT LEAST 57 HOURS OF COURSEWORK. SECTION 800 IS A CONTROLLED ENROLLMENT COURSE FOR ESL STUDENTS; CONTACT THE UWPR AT 492-8188 TO ENROLL. THIS COURSE MAY NOT BE TAKEN P/F FOR CORE CURRICULUM.				
		TPC-WHO KILLED POETRY	001 21802	0800AM-0850AM MWF	CLRE 301	D E ERON	18
		TPC-WHO KILLED POETRY	002 21803	0900AM-0950AM MWF	GEOL 226	D E ERON	18
		TPC-WUTHERING HEIGHTS	003 21804	0900AM-0950AM MWF	GEOL 308	PT MURPHY	18
		TPC-BIOGRAPH:SYLVIA PLATH	004 21805	0900AM-0950AM MWF	CLRE 302	J LAVINSKY	18
		TPC-ART/VISUAL ANALYSIS	005 21806	0900AM-0950AM MWF	MUEN E130	KM MCDANIEL	18
		TPC-BIOGRAPH:SYLVIA PLATH	006 21807	1000AM-1050AM MWF	MUEN E126	J LAVINSKY	18
		TPC-WHO KILLED POETRY	007 21808	1000AM-1050AM MWF	CLRE 210	D E ERON	18
		TPC-WUTHERING HEIGHTS	008 21809	1000AM-1050AM MWF	MUEN D439	PT MURPHY	18
		TPC-GENDER/LANGUAG/POWER	009 21810	1000AM-1050AM MWF	CLRE 302	KM MCDANIEL	18
		TPC-PRIDE AND PREJUDICE	010 21811	1000AM-1050AM MWF	ECON 16	A LUTZ	18
		TPC-FICTION:ETHICS/GENDR	011 21812	1100AM-1150AM MWF	GUGG 206	T LYONS	18
		TPC-SOCIETY AND POLITICS	012 21813	1100AM-1150AM MWF	GEOL 308	DH WILKERSON	18
		TPC-AMER SHORT STORIES	013 21814	1100AM-1150AM MWF	CLRE 301	AH DORSEY	18
		TPC-J JOYCE:CRIT PROCESS	014 21815	1200PM-1250PM MWF	CLRE 211	J LAVINSKY	18

THTR 6001 3	THEATRE DRAMATURGY	800	TBA		3
THTR 6031 3	AMERICAN THEATRE & DRAMA	001 22417	0200PM-0430PM W	THTR C3-42	BE COLEMAN 15
THTR 6041 3	MODERN EUROPEAN DRAMA	001 23802	0200PM-0430PM T	THTR C3-42	H YAN 15
THTR 6051 1-3	PROD/RSCH/PRAC IN DIRECT	800	TBA		5

II. Performance

ALL 800 SECTIONS OF PERFORMANCE COURSES ARE CONTROLLED ENROLLMENT. PLEASE SEE DEPARTMENT OFFICE FOR ELIGIBILITY.

THTR 1003 3	BEGINNING ACTING	SECTION 001: LIMITED TO STUDENTS WITH 56 HRS OR LESS.			
		001 21442	1100AM-1250PM MW	THTR C2-40	AM STEWART 24
		002 21443	0100PM-0250PM MW	CARL 304	A THORNTON 24
THTR 2003 3	BEGIN ACTING W/EXPER	801	0900AM-1050AM MW	CARL 304	RY WALTON 20
		802	1230PM-0220PM TR	CARL 304	KL AXLINE 20
THTR 2013 3	PERFORMANCE OF LITERATURE	001 21451	1100AM-1220PM MWF	THTR C1B40	JW SHILLINGTON 20
		002 23736	0930AM-1130AM TR	CARL 304	ML POTTS 20
THTR 2043 3	VOCAL/PHYSICAL PREP	PREREQ THTR 2003.			
		001 21468	0900AM-1050AM TR	THTR C1B40	DR BLOOM 18
THTR 3013 4	STUDIO 1 - TECHNIQUE	810	0130PM-0205PM MWF	THTR C2-40	S KELLEY 22
	LAB	L811	0205PM-0320PM MWF	THTR C2-40	S KELLEY 22
THTR 4013 4	STUDIO 3: SHAKESPEARE	810	0900AM-0935AM MWF	THTR C1B40	J BOCK 20
	LAB	L811	0935AM-1050AM MWF	THTR C1B40	J BOCK 20
THTR 4073 3	PERFORMING VOICES-WOMEN	801	1230PM-0245PM TR	THTR C1B40	ML POTTS 20
THTR 4083 3	STD4/CONTEMP BRI/AM THTR	810	1245AM-0125PM TR	THTR C2-40	S KELLEY 20
	LAB	L811	0125PM-0310PM TR	THTR C2-40	S KELLEY 20
THTR 6003 1-3	PROD/RSCH/PRAC IN ACTING	800	TBA		5

III. Design and Technical Theatre

ALL 800 SECTIONS OF DESIGN AND TECHNICAL THEATRE COURSES ARE CONTROLLED ENROLLMENT. PLEASE SEE THE DEPT OFFICE FOR ELIGIBILITY.

THTR 2005 3	INTRO TECH PRODUCTION 1	COREQ THTR 2015.			
	SCENE/PROPS/LIGHT/SOUND	001 21450	1000AM-1050AM MWF	THTR C1-90	RJ BOVARD 20
					RS FINKELSTEIN
THTR 2015 1	INTRO TECH PROD/LAB	COREQ THTR 2005.			
		001 21452	0200PM-0500PM M	THTR C1-90	RJ BOVARD 8
					SB MCDONALD
		002 21453	0200PM-0500PM T	THTR C1-90	RJ BOVARD 8
					SB MCDONALD
		003 21454	0200PM-0500PM W	THTR C1-90	RJ BOVARD 8
					SB MCDONALD
		004 21455	0200PM-0500PM R	THTR C1-90	RJ BOVARD 8
					SB MCDONALD
THTR 2025 3	INTRO TECH PRODUCTION 2	810	0930AM-1045AM TR	THTR C1B30	JL BENNING 20
	COSTUMING AND MAKEUP				AM BRISTOW 0
	LAB	L811	0100PM-0250PM T	THTR C1B30	JL BENNING 5 AM BRISTOW
		L812	0300PM-0450PM T	THTR C1B30	JL BENNING 5 AM BRISTOW
		L813	0100PM-0250PM F	THTR C1B30	JL BENNING 5 AM BRISTOW
		L814	0300PM-0450PM F	THTR C1B30	JL BENNING 5 AM BRISTOW
THTR 2085 3	HISTORY OF FASHION	001 23737	1100AM-1150AM MWF	THTR C3-40	JL BENNING 20
THTR 3005 3	COSTUME DESIGN 1	001 21480	0900AM-0950AM MWF	THTR C3-40	JL BENNING 10
THTR 3035 2	THEATRE PRACTICUM	810	1230PM-1255PM F	THTR C1-90	RJ BOVARD 40
	LAB	L811	0100PM-0500PM M	THTR C1-90	RJ BOVARD 8
		L812	0100PM-0500PM T	THTR C1-90	RJ BOVARD 8
		L813	0100PM-0500PM W	THTR C1-90	RJ BOVARD 8
		L814	0100PM-0500PM R	THTR C1-90	RJ BOVARD 8
		L815	0100PM-0500PM F	THTR C1-90	RJ BOVARD 8
THTR 3055 3	STAGE LIGHTING DESIGN 1	001 21492	1100AM-1215PM TR	THTR C2-40	RS FINKELSTEIN 20

◆ Indicates an arts and sciences core course. □ Indicates a department drop/add site (January 9-23)

TPC-FOLK AND FAIRY TALES	015 21816	1200PM-1250PM MWF	MUEN E126	PT MURPHY	18
TPC-FICTION:ETHICS/GENDR	016 21817	1200PM-1250PM MWF	GEOL 308	T LYONS	18
TPC-PRIDE AND PREJUDICE	017 21818	1200PM-1250PM MWF	CLRE 302	A LUTZ	18
TPC-AMERICAN IDENTITIES	018 21819	1200PM-1250PM MWF	CLRE 301	S WILSON	18
TPC-CUL/POL ISS: MID EAST	019 21820	0100PM-0150PM MWF	CLRE 301	ES QUINLAN	18
TPC-SOCIETY AND POLITICS	020 21821	0100PM-0150PM MWF	MUEN E130	DH WILKERSON	18
TPC-ISSUES IN THE ACADEMY	021 21822	0100PM-0150PM MWF	CLRE 302	D VANCE	18
TPC-ENVIRONMENTAL-ISSUES	022 21823	0100PM-0150PM MWF		MC COLVIN	18
TPC-CUL/POL ISS: MID EAST	023 21824	0200PM-0250PM MWF	MUEN E126	ES QUINLAN	18
TPC-ISSUES IN THE ACADEMY	024 21825	0200PM-0250PM MWF	GEOL 308	D VANCE	18
TPC-AMERICAN IDENTITIES	025 21826	0200PM-0250PM MWF	CLRE 302	S WILSON	18
TPC-COMPOSING KNOWLEDGE	027 21828	0930AM-1045AM TR	CLRE 302	R NORGAARD	18
TPC-THIRD WORLD ISSUES	028 21829	0930AM-1045AM TR	CLRE 301	A LEWIS	18
TPC-AUSTEN ON FILM	029 21830	0330PM-0445PM TR	MUEN E118	RJ DICKSON	18
TPC-ISSUES IN THE ACADEMY	030 21831	0300PM-0350PM MWF	CLRE 301	D VANCE	18
TPC-OTHELLO	031 21832	1100AM-1215PM TR	GUGG 2	JL HALL	18
TPC-THIRD WORLD ISSUES	032 21833	1100AM-1215PM TR	GEOL 134	A LEWIS	18
TPC-THE SCARLET LETTER	033 21834	1100AM-1215PM TR	CLRE 208	SR RABINOWITZ	18
TPC-AUSTEN ON FILM	034 21835	1100AM-1215PM TR	GEOL 232	RJ DICKSON	18
TPC-TRAGEDY	035 21836	1230PM-0145PM TR		JL HALL	18
TPC-GAYS IN MEDIA	036 21837	1230PM-0145PM TR	GUGG 206	JA URQUHART	18
TPC-WWII ISS: THE PACIFIC	037 21838	1230PM-0145PM TR	CLRE 302	RJ DICKSON	18
TPC-THE SCARLET LETTER	038 21839	1230PM-0145PM TR	CLRE 301	SR RABINOWITZ	18
TPC-STOKER'S DRACULA	039 21840	1230PM-0145PM TR	GUGG 2	GP GAUTIER	18
TPC-ANAL SHERLOCK HOLMES	040 21841	1230PM-0145PM TR	MUEN D144	HL GINGRASS	18
TPC-CONTEM WOMEN WRITERS	041 21842	1230PM-0145PM TR	GEOL 232	DL VILES	18
TPC-TOPICS IN WRITING	042 21843	0200PM-0315PM TR			
TPC-20TH CENT FICTION	043 21844	0200PM-0315PM TR	GEOL 134	P SCHABERG	18
TPC-SHELLEY: FRANKENSTEIN	044 21845	0200PM-0315PM TR	MUEN E118	GP GAUTIER	18
TPC-MULTI-CULTURAL ISS	045 21846	0200PM-0315PM TR	CHEM 133	A FELDMAN	18
TPC-ANAL SHERLOCK HOLMES	046 21847	0200PM-0315PM TR	MUEN E126	HL GINGRASS	18
TPC-20TH CENT FICTION	047 21848	0330PM-0445PM TR	GEOL 308	P SCHABERG	18
TPC-MULTI-CULTURAL ISS	048 21849	0330PM-0445PM TR	CLRE 302	A FELDMAN	18
TPC-CONTEM WOMEN WRITERS	049 21850	0330PM-0445PM TR	CLRE 301	DL VILES	18
TPC-SLAVERY & THE LAW	050 23166	0900AM-0950AM MWF	GEOL 134	SA EPSTEIN	18
TPC-ART/VISUAL ANALYSIS	051 23853	1100AM-1150AM MWF	LIBR M300D	KM MCDANIEL	18
TPC-TOPICS IN WRITING	800	0800AM-0915AM TR	CLRE 302	A BLISS	15
◆ UWRP 3030 3	WRITING/SCIENCE-SOCIETY	PREREQ JR STANDING. SECTION 801 TAUGHT W/ UWRP 3040-801			
		AND IS RESTRICTED TO CSCI & INFS. CALL DR. BLISS AT 492-3606 FOR PERMISSION TO ENROLL.			
		001 21853	0900AM-0950AM MWF	MUEN E118	J PIIRTO 18
		002 21854	1000AM-1050AM MWF	MUEN D144	J PIIRTO 18
		003 21855	1100AM-1150AM MWF	CLRE 302	K PALMER 18
		004 21856	0800AM-0915AM TR	CLRE 301	LM NICITA 18
		005 22157	0200PM-0315PM TR	LIBR M300D	DL VILES 18
		006 21857	1230PM-0145PM TR	GEOL 308	W HEMPEL 18
		007 21858	0200PM-0315PM TR	GEOL 308	W HEMPEL 18
		008 21859	0330PM-0445PM TR	CLRE 208	
		009 23849	0200PM-0315PM TR	LIBR M300D	
		801	0930AM-1045AM TR	CLRE 210	A BLISS 15
		800	1100AM-1215PM TR	LIBR M300D	A BLISS 7
◆ UWRP 3040 3	WRITING/BUSINESS-SOCIETY	PREREQ JR STANDING. SECTION 801 TAUGHT W/ UWRP 3030-801			
		AND IS RESTRICTED TO CSCI & INFS. CALL DR. BLISS AT 492-3606 FOR PERMISSION TO ENROLL.			
		001 21863	1000AM-1050AM MWF	GEOL 134	K PALMER 18
		002 21864	1100AM-1150AM MWF	MUEN E126	J PIIRTO 18
		003 21865	0200PM-0315PM TR	GUGG 3	A LEWIS 18
		004 21866	1100AM-1150AM MWF		R NORGAARD 18
		005 21867	0200PM-0315PM TR	MUEN D144	LW BROCKWAY 18
		006 22159	1100AM-1215PM TR		A FELDMAN 18
		801	1100AM-1215PM TR	LIBR M300D	A BLISS 8

Sections 700-899 are controlled enrollment - see department for eligibility

Core Course
Department
Course Number
Credits
Course Title

Sec. Number
Call Number
Time/Days

Bldg/Room

Instructor

Max.
Enrollment

Women Studies - Cottage 102 (492-8923)

I. Women Studies Sponsored Courses

◆ WMST 2000 3	INTRO/FEMINIST STUDIES	001	21884	0930AM-1045AM TR	HALE 230	MC CHURCHILL	80
◆ WMST 2020 3	SOC CONST/FEMIN/MASCULIN	001	23205	1200PM-1250PM MWF	HLMS 141	KE MILLRSDAUGHTR	35
◆ WMST 2400 3	WOMEN & SOCIAL ACTIVISM			RECOMMENDED WMST 2000.			
◆ WMST 2600 3	GENDER RACE & CLASS	001	21889	0100PM-0150PM MWF	MUEN E113	NA BOYD	49
WMST 3300 3	WOMEN/LEGAL SYSTEM	001	21890	0800AM-0915AM TR	HLMS 141	M HASE	50
				PREREQ WMST 2000.			
WMST 3400 3	GNDR/PERSONALITY/CULTURE	001	23865	0330PM-0600PM T	HLMS 271	C BAYLIFF	25
				PREREQS WMST 2000 OR WMST 2700; JR/SR STANDING.			
WMST 3505 3	HIST/CONTEMP ISS BLK WMN	001	23859	0930AM-1045AM TR	EKLC M203	J JACOBS	30
				PREREQ BLST 2000 OR WMST 2000. SAME AS BLST 3505.			
◆ WMST 3656 3	HIST WMN/PROG SOC MOVMENTS	001	21894	0200PM-0430PM F	CLRE 104	GB QUICK	15
				PREREQ WMST 2000 OR HIST 1015 OR 1025. SAME AS HIST 3656.			
WMST 3700 3	TPC-NATIVE AMER WOMEN	001	21895	1100AM-1215PM TR	EKLC M203		15
				PREREQ WMST 2000.			
WMST 3730 3	FEMINISM & GLOBL DEVELOP	001	21897	0200PM-0315PM TR	HALE 240	MCCHURCHILL	26
				PREREQ WMST 2000 OR 2050.			
WMST 3900 3	ASIAN AMERICAN WOMEN	001	23111	0330PM-0600PM R	KTCH 120	K KEMPADOO	25
				PREREQS WMST 2000 OR 2600.			
WMST 3930 1-6	WMST INTERNSHIP	001	23900	1100AM-1215PM TR	MUEN D439	M HASE	35
				PREREQ 6 HOURS WMST COURSEWORK.			
WMST 4000 3	SEM-MASCULINITIES	801		0330PM-0450PM R	COTT 111	AM POIS	15
				PREREQS WMST 2000 AND JR/SR STANDING.			
WMST 4636 3	LESBIAN AND GAY HISTORY	001	23203	0300PM-0530PM W	ECON 205	PD HOPKINS	35
				PREREQS WMST 2000 AND JR/SR STANDING. SAME AS HIST 4636.			
WMST 4700 3	WOMEN AND MENTAL HEALTH	001	21902	0300PM-0530PM M	KTCH 119		15
				PREREQ JR/SR STANDING.			
WMST 4800 3	CAPSTONE SEMINAR	001	23126	0300PM-0530PM W	HLMS 247	G MIKA	20
				PREREQS WMST MAJOR AND SR STANDING.			
				001 21903 1230PM-0145PM TR	COTT 111	M WESTKOTT	15

II. Cross-Listed Courses

◆ WMST 1006 3	SOCIAL CONST/SEXUALITY			SAME AS SOCY 1006.			
		001	21873	1200PM-1250PM MWF	MUEN D144		5
		002	23761	1100AM-1150AM MWF	RAMY N1B31		5
◆ WMST 1016 3	SEX GENDER AND SOCIETY 1			SAME AS SOCY 1016.			
		001	21875	0800AM-0850AM MWF	KTCH 35		5
		002	23763	0900AM-0950AM MWF	KTCH 35		5
◆ WMST 1260 3	INTRO WOMENS LITERATURE			SAME AS ENGL 1260.			
		001	22674	0800AM-0850AM MWF	HLMS 81	* UNASSIGNED	10
		002	21878	0900AM-0950AM MWF	KTCH 303	* UNASSIGNED	10
		003	21879	1200PM-1250PM MWF	ECON 2	* UNASSIGNED	10
		004	21880	0100PM-0150PM MWF	ECON 2	* UNASSIGNED	10
		006	21882	0330PM-0445PM TR	ECON 119	* UNASSIGNED	10
		007	23625	0930AM-1045AM TR	GEOL 134	* UNASSIGNED	10
WMST 2080 3	ANTHROPOLOGY OF GENDER			SAME AS ANTH 2080.			
		001	23070	0800AM-0915AM TR	HALE 260	SE ERIKSON	40
◆ WMST 3016 3	MARRIAGE/FAMILY/U.S.			SAME AS SOCY 3016.			
		001	21892	1100AM-1150AM MWF	RAMY N1B75		5
WMST 3268 3	WOMEN WRITERS			PREREQ SOPH STANDING. SAME AS ENGL 3268.			
		001	22895	0930AM-1045AM TR	HLMS 211	RL WIDMANN	10
◆ WMST 3672 3	GENDER & GLOBAL ECONOMY			PREREQS RECOMMENDED GEOG 1982, 1992, OR 2002, OR WMST 2000 OR 2050. SAME AS GEOG 3672.			
		001	23163	0400PM-0515PM MW	DUAN G131	DD RUBINOFF	50
				PREREQ JR/SR STANDING. SAME AS HIST 4626.			
WMST 4626 3	HIST WOMEN-US SINCE 1890	001	22050	1230PM-0145PM TR	GEOL 114	L CHMBERS-SCHLER 20	

Writing Program

SEE UNIVERSITY WRITING PROGRAM

Core Course
Department
Course Number
Credits
Course Title

Sec. Number
Call Number
Time/Days

Bldg/Room

Instructor

Max.
Enrollment

ACCT 5440 3	ADV INCOME TAX ACCTNG			SAME AS ACCT 4440.			
		001	22169	0930AM-1045AM TR	BUS 216	BR JACKSON	20
		002	22171	1100AM-1215PM TR	BUS 216	BR JACKSON	20
ACCT 5620 3	AUDITING			PREREQ ACCT 3230 OR 6220. SAME AS ACCT 4620.			
		001	10033	1100AM-1150AM MWF	BUS 125	JA TRACY	20
		002	10034	0200PM-0250PM MWF	BUS 125	JA TRACY	20
ACCT 5800 2	ACCT-GOVT/N-PROFIT ORGS			EVENING EXAMS / 2 CREDIT COURSE, MEETS MARCH 9-MAY 4.			
		001	22250	1100AM-0115PM MW	BUS 207	R MACFEE	15
ACCT 6220 3	FIN ACCT CONCEPT/PRACT			PREREQ MBAC 6020.			
		001	10036	0930AM-1045AM TR	BUS 125	TA BUCHMAN	40
ACCT 6430 3	TAX PARTNER & S CORP			PREREQ ACCT 5440 OR EQUIV, OR INSTRUCTOR CONSENT. SAME AS LAWS 6167.			
		001	22172	0330PM-0445PM TR	BUS 216	BR JACKSON	40
ACCT 6440 2	TAX POLICY			PREREQ ACCT 5440.			
		801		0330PM-0520PM M	LAW	E GAC	4
ACCT 6620 3	ADV AUDITING THEORY			PREREQ ACCT 5620 OR EQUIV.			
		001	22173	0600PM-0850PM T	BUS 201	DM FREDERICK	25
ACCT 6700 4	INCOME TAXATION			SAME AS LAWS 6007.			
		001	22437	0840AM-0950AM MWR	LAW	MJ WAGGONER	5
ACCT 6720 2	ESTATE PLANNING			SAME AS LAWS 7217.			
		001	22435	0330PM-0520PM W	LAW	WM GAZUR	5
ACCT 6770 3	WILLS AND-TRUST			SAME AS LAWS 6104.			
		001	22438	0835AM-0950AM TF	LAW	RM PHILLIPS	5
ACCT 6780 3	INTERNATIONAL TAX			SAME AS LAWS 7617.			
		001	22931	1000AM-1050AM TWF	LAW	WM GAZUR	10
ACCT 7320 3	ACCT RES SEM 2			PREREQ PHD STANDING.			
		001	22440	TBA		P SHANE	10

Business Administration

ENROLLMENT IN UNDERGRADUATE BUSINESS COURSES IS RESTRICTED TO BUSINESS MAJORS AND BUSINESS GRADUATE STUDENTS UNTIL NOVEMBER 30. EFFECTIVE DECEMBER 1, NON-BUSINESS STUDENTS MAY ENROLL IN THE INTRODUCTORY BUSINESS COURSES. ALL 800-SECTIONS OF BADM COURSES ARE CONTROLLED ENROLLMENT. SEE BUSINESS SCHOOL UNDERGRAD OFFICE FOR ELIGIBILITY.

BADM 2050 3	COMPETING WITH INFO TECH			PREREQ 3.5 MINIMUM CUM GPA. THIS IS AN HONORS COURSE. SEE THE HONORS DEPARTMENT, LIBR M400C, FOR ELIGIBILITY			
		880		1100AM-1215PM TR	BUS 201	R MONTEALEGRE	15
BADM 3820 3	ANALY OF BUS ENTERPRISE			PREREQS BADM 2850, JR STANDING AND INSTRUCTOR CONSENT.			
		800		0930AM-1045AM TR	BUS 124	JM HESS	40
BADM 3830 3	INTERPRE OF AMER ENTERPR			PREREQS JR STANDING, BADM 2850 AND 3820. INSTRUCTOR APPROVAL.			
		800		1100AM-1215PM TR	BUS 124	JM HESS	40
BADM 3930 1-6	INTERNSHIP			PREREQS BCOR 1000, 2000, 2010, 2050, GPA 2.5 AND JR STANDING. MANDATORY MEETINGS: JAN 13 & JAN 20, 5-8 PM, BUS 136.			
		800		TBA		JR FOSTER	15
BADM 4930 1-6	INTERNSHIP			PREREQS BCOR 1000, 2000, 2010, 2050, GPA 2.5 AND SR STANDING. MANDATORY MEETINGS: JAN 13 & JAN 20, 5-8 PM, BUS 136.			
		800		TBA		JR FOSTER	15

Business Core

ENROLLMENT IN UNDERGRADUATE BUSINESS COURSES IS RESTRICTED TO BUSINESS MAJORS AND BUSINESS GRADUATE STUDENTS UNTIL NOVEMBER 30. EFFECTIVE DECEMBER 1, NON-BUSINESS STUDENTS MAY ENROLL IN THE INTRODUCTORY BUSINESS COURSES.

BCOR 1000 3	BUSINESS COMPUTING SKILLS	100		1230PM-0145PM T	MATH 100	C POLLARD	320
0	RECITATION	R101	10791	0800AM-0915AM R	BUS 101		40
		R102	10792	0930AM-1045AM R	BUS 101		40
		R103	10793	1100AM-1215PM R	BUS 101		40
		R104	10794	1230PM-0145PM R	BUS 101		40
		R105	10795	0200PM-0315PM R	BUS 101		40
		R106	10796	0330PM-0445PM R	BUS 101		40

College of Business and Administration -

Undergraduate—Business 227 (492-6515)

Graduate—Business 204 (492-1831)

Accounting

ENROLLMENT IN UNDERGRADUATE BUSINESS COURSES IS RESTRICTED TO BUSINESS MAJORS AND BUSINESS GRADUATE STUDENTS UNTIL NOVEMBER 30. EFFECTIVE DECEMBER 1, NON-BUSINESS STUDENTS MAY ENROLL IN THE INTRODUCTORY BUSINESS COURSES. INDEPENDENT STUDY COURSE WORK IS AVAILABLE. PLEASE CONSULT THE DEPARTMENT OFFICE FOR FURTHER INFORMATION. GRADUATE STUDENTS NEEDING TO REGISTER FOR MASTER'S THESIS, MASTER'S DEGREE CANDIDATE, OR DOCTORAL THESIS, PLEASE CONSULT THE DEPARTMENT OFFICE FOR FURTHER INFORMATION.

ACCT 3220	3	INTERM FINANCIAL ACCT 1	PREREQ BCOR 2100.						
		001	10008	0900AM-0950AM	MWF	BUS 125	L BRYANT		48
		002	10009	1000AM-1050AM	MWF	BUS 125	D JONES		48
		003	10010	1230PM-0145PM	TR	BUS 125	B LEWIS		48
ACCT 3230	3	INTERMED FIN ACCT 2	PREREQS ACCT 3220 AND JR STANDING. EVENING EXAMS.						
		001	10011	1100AM-1215PM	TR	BUS 208	A COLLINS		51
		002	10012	1230PM-0145PM	TR	BUS 136	A COLLINS		51
ACCT 3320	3	COST MANAGEMENT	PREREQ BCOR 2100 AND JR STANDING. EVENING EXAMS.						
		001	10013	1230PM-0145PM	TR	BUS 208	D COLLINS		51
		002	10014	0200PM-0315PM	TR	BUS 125	D COLLINS		49
		003	22161	0330PM-0445PM	TR	BUS 125	D COLLINS		49
ACCT 4240	2	ADVANCED FINANCIAL ACCT	PREREQ ACCT 3230 OR 6220 OR EQUIV. SAME AS ACCT 5240. EVENING EXAMS / 2 CREDIT COURSE, MEETS MARCH 9-MAY 4.						
		001	10015	0200PM-0415PM	TR	BUS 208	A COLLINS		20
ACCT 4250	3	FINANCIAL ACCT ISSUES	PREREQ ACCT 3230 OR 6220 OR EQUIV. SAME AS ACCT 5250.						
		001	10017	1100AM-1215PM	TR	BUS 125	B LEWIS		25
ACCT 4330	2	ADV COST MANAGEMENT	PREREQ ACCT 3320. SAME AS ACCT 5330. 2 CREDIT COURSE / MEETS MARCH 9 - MAY 4.						
		001	22162	0200PM-0415PM	MW	BUS 208	F SELTO		20
ACCT 4430	3	INCOME TAXATION	PREREQ ACCT 3220. SAME AS ACCT 5430. EVENING EXAMS / FORMERLY ACCT 3410.						
		001	22164	0300PM-0415PM	MW	BUS 125	T STOCK		35
		002	22166	0430PM-0545PM	MW	BUS 125	T STOCK		35
ACCT 4440	3	ADV INCOME TAXATION	PREREQ ACCT 4430. SAME AS ACCT 5440. EVENING EXAMS / FORMERLY ACCT 4420.						
		001	22168	0930AM-1045AM	TR	BUS 216	BR JACKSON		30
		002	22170	1100AM-1215PM	TR	BUS 216	BR JACKSON		30
ACCT 4620	3	AUDITING	PREREQ ACCT 3230 OR 6220 OR EQUIV. SAME AS ACCT 5620.						
		001	10018	1100AM-1150AM	MWF	BUS 125	JA TRACY		25
		002	10019	0200PM-0250PM	MWF	BUS 125	JA TRACY		25
ACCT 4800	2	ACCT FOR GOVMT/N-PROFIT	PREREQ ACCT 3220 OR 6220 OR EQUIV. EVENING EXAMS / 2 CREDIT COURSE, MEETS MARCH 9-MAY 4.						
		001	22249	1100AM-0115PM	MW	BUS 207	R MACFEE		20
ACCT 5240	2	ADVANCED FINANCIAL ACCT	PREREQ ACCT 3230 OR 6220 AND BUS GRAD STANDING. SAME AS ACCT 4240. EVENING EXAMS / 2 CREDIT COURSE, MEETS MARCH 9-MAY 4.						
		001	10030	0200PM-0415PM	TR	BUS 208	A COLLINS		15
ACCT 5250	3	FINANCIAL ACCT ISSUES	SAME AS ACCT 4250.						
		001	10032	1100AM-1215PM	TR	BUS 125	B LEWIS		20
ACCT 5330	2	ADV COST MANAGEMENT	SAME AS ACCT 4330. EVENING EXAMS / 2 CREDIT COURSE, MEETS MARCH 9-MAY 4.						
		001	22163	0200PM-0415PM	MW	BUS 208	F SELTO		20
ACCT 5430	3	INCOME TAXATION	SAME AS ACCT 4430. EVENING EXAMS.						
		001	22165	0300PM-0415PM	MW	BUS 125	T STOCK		10
		002	22167	0430PM-0545PM	MW	BUS 125	T STOCK		10

		R107	10797	0500PM-0615PM	R	BUS 101			40
		R108	10798	0630PM-0745PM	R	BUS 101			40
3	BUSINESS COMPUTNG SKILLS	200		1230PM-0145PM	R	MATH 100	C POLLARD		320
0	RECITATION	R201	22053	0800AM-0915AM	T	BUS 101			40
		R202	22055	0930AM-1045AM	T	BUS 101			40
		R203	22057	1100AM-1215PM	T	BUS 101			40
		R204	22058	1230PM-0145PM	T	BUS 101			40
		R205	22059	0200PM-0315PM	T	BUS 101			40
		R206	22060	0330PM-0445PM	T	BUS 101			40
		R207	22061	0500PM-0615PM	T	BUS 101			40
		R208	22062	0630PM-0745PM	T	BUS 101			40
BCOR 1100	3	PROFILES-AMER ENTERPRISE		FORMERLY BADM 2850. FIRST CLASS MEETING HELD IN MATH 100.					
		100		0330PM-0515PM	T	DUAN G030			600
				0330PM-0515PM	T	MATH 100			
0	RECITATION	R101	10804	0330PM-0445PM	R	MUEN E126			20
		R102	10805	0330PM-0445PM	R	DUAN G039			20
		R103	10806	0330PM-0445PM	R	ECCR 137			20
		R104	10807	0330PM-0445PM	R	BUS 201			20
		R105	10808	0330PM-0445PM	R	ECCR 131			20
		R106	10809	0330PM-0445PM	R	MUEN D144			20
		R107	10810	0330PM-0445PM	R	KTCH 206			20
		R108	10811	0330PM-0445PM	R	ECCR 118			20
		R109	10812	0330PM-0445PM	R	LIBR M300D			20
		R110	10813	0330PM-0445PM	R	ECCR 108			20
		R111	10814	0500PM-0615PM	R	BUS 208			20
		R112	10815	0500PM-0615PM	R	BUS 136			20
		R113	10816	0500PM-0615PM	R	KTCH 206			20
		R114	10817	0500PM-0615PM	R	ECCR 133			20
		R115	10818	0500PM-0615PM	R	ECCR 155			20
		R116	10819	0500PM-0615PM	R	MUEN E126			20
		R117	10820	0500PM-0615PM	R	ECCR 137			20
		R118	10821	0500PM-0615PM	R	KTCH 35			20
		R119	10822	0500PM-0615PM	R	KTCH 33			20
		R120	10823	0500PM-0615PM	R	BUS 250			20
		R121	10824	0500PM-0615PM	R	BUS 251			20
		R122	10825	0500PM-0615PM	R	ECCR 118			20
		R123	10826	0500PM-0615PM	R	ECCR 1B55			20
		R124	10827	0500PM-0615PM	R	MUEN E118			20
		R125	10828	0500PM-0615PM	R	MUEN E123			20
		R126	10829	0500PM-0615PM	R	MUEN E130			20
		R127	10830	0500PM-0615PM	R	BUS 124			20
		R128	10831	0500PM-0615PM	R	BUS 301			22
		R129	22442	0500PM-0615PM	R	MUEN E114			20
		R130	22443	0500PM-0615PM	R	BUS 207			20
BCOR 2000	4	ACCT & FINANCIAL ANAL I		PREREQ SOPH STANDING. EVENING EXAMS REQUIRED.					
		100		0800AM-0915AM	MW	BUS 224	R MACFEE M CORRELL		100
0	RECITATION	R101	10837	0800AM-0850AM	F	BUS 224			100
4	ACCT & FINANCIAL ANAL I	200		0930AM-1045AM	MW	BUS 224	R MACFEE M CORRELL		100
0	RECITATION	R201	10839	0900AM-0950AM	F	BUS 224			100
BCOR 2010	3	BUSINESS STATISTICS		PREREQS MATH 1050, 1060, 1070 OR CALCULUS AND BCOR 1000.					
		100	10840	1000AM-1050AM	MWF	BUS 353			50
		200	10841	0930AM-1045AM	TR	DUAN G030	RD SPINETTO		346
BCOR 2050	3	ADD VALUE WITH MGT & MKT		PREREQS ECON 2010 OR 2020. COREQ SECOND SEMESTER OF ECON SERIES AND SOPH STANDING.					
		100	10843	0330PM-0445PM	MW	DUAN G030	S ENGEL		346
		200	10844	0500PM-0615PM	MW	BUS 224	S ENGEL		100

Core Course
Department
Course Number
Credits
Course Title

Sec. Number
Call Number
Time/Days

Blgd/Rm
Instructor
Max. Enrollment

Core Course	Department	Course Number	Credits	Course Title	Sec. Number	Call Number	Time/Days	Blgd/Rm	Instructor	Max. Enrollment
BCOR 2100 3	ACCT & FINANCIAL ANAL 2			PREREQS BCOR 2000, BCOR 2010, ECON 2010 OR 2020. COREQ SECOND SEMESTER OF ECON SERIES. EVENING EXAMS.	100	10846	0400PM-0515PM MW	CHEM 140	S MARTIN	400
									J BALLANTINE	
									E LEWIS	
					200	10847	1230PM-0145PM TR	BUS 224	M CORRELL	100
									J BALLANTINE	
									E LEWIS	
					300	10848	0200PM-0315PM TR	BUS 224	M CORRELL	100
									J BALLANTINE	
									E LEWIS	
					400	10849	0330PM-0445PM TR	BUS 224	M CORRELL	100
									J BALLANTINE	
									E LEWIS	
					500	10850	0500PM-0615PM TR	BUS 224	M CORRELL	100
									J BALLANTINE	
									E LEWIS	
BCOR 2150 3	ADD VALUE MGT & MKT 2			PREREQS BCOR 2000, 2010 AND 2050.	100	10852	1100AM-1215PM MW	BUS 224	JJ GARNAND	100
									S LAWRENCE	
					200	10853	1230PM-0145PM MW	BUS 224	JJ GARNAND	100
									S LAWRENCE	
					300	10854	0200PM-0315PM MW	BUS 224	JJ GARNAND	100
									S LAWRENCE	
					400	10855	0930AM-1045AM TR	MATH 100	JJ GARNAND	400
									S LAWRENCE	
					500	10856	1100AM-1215PM TR	BUS 224	JJ GARNAND	100
									S LAWRENCE	
BCOR 3000 3	B-LAW, ETHICS & PUBL POL			PREREQ JR STANDING. FORMERLY BSLW 3000.	100	22051	0200PM-0250PM MWF	MATH 100	E GAC	420
									D WINN	

Business Economics

ENROLLMENT IN UNDERGRADUATE BUSINESS COURSES IS RESTRICTED TO BUSINESS MAJORS AND BUSINESS GRADUATE STUDENTS UNTIL NOVEMBER 30. EFFECTIVE DECEMBER 1, NON-BUSINESS STUDENTS MAY ENROLL IN THE INTRODUCTORY BUSINESS COURSES. ALL 800-SECTIONS OF BECN COURSES ARE CONTROLLED ENROLLMENT. SEE BUSINESS SCHOOL UNDERGRAD OFFICE FOR ELIGIBILITY.

BECN 4100 3	BUSINESS/GOVERNMENT			PREREQS BCOR 2100, 2150, 3000 AND SR STANDING.	001	23121	1200PM-1250PM MWF	BUS 125	R BARRETO	49
									R BARRETO	49
BECN 4200 3	BUSINESS AND SOCIETY			PREREQS ECON 2010-2020, SOCY 1001, AND BUS SR STANDING. FORMERLY BECN 4550.	001	23123	1100AM-1150AM MWF	BUS 353	D TOPRAC	50
BECN 6110 3	PUBLIC POL TOWARD BUS				800		0930AM-1045AM TR	BUS 201	R WOBBEKIND	25

Business Environment and Policy

ENROLLMENT IN UNDERGRADUATE BUSINESS COURSES IS RESTRICTED TO BUSINESS MAJORS AND BUSINESS GRADUATE STUDENTS UNTIL NOVEMBER 30. EFFECTIVE DECEMBER 1, NON-BUSINESS STUDENTS MAY ENROLL IN THE INTRODUCTORY BUSINESS COURSES. INDEPENDENT STUDY COURSE WORK IS AVAILABLE. PLEASE CONSULT THE DEPARTMENT OFFICE FOR FURTHER INFORMATION. ALL 800-SECTIONS OF BPOL COURSES ARE CONTROLLED ENROLLMENT. SEE BUSINESS SCHOOL UNDERGRAD OFFICE FOR ELIGIBILITY. GRADUATE STUDENTS NEEDING TO REGISTER FOR MASTER'S THESIS, MASTER'S DEGREE CANDIDATE, OR DOCTORAL THESIS, PLEASE CONSULT THE DEPARTMENT OFFICE FOR FURTHER INFORMATION.

BPOL 4500 3	BUS POL - CASES, CONCEPT			PREREQS FNCE 3050, MKTG 3000, OPMG 2010, 3000, AND ORMG 3300, ACCT 2000, INFS 2000 AND BSLW 3000. RESTRICTED TO STUDENTS GRADUATING IN MAY 1998. ALL OTHER STUDENTS WILL BE DROPPED FROM THIS COURSE.	001	23168	0330PM-0445PM MW	BUS 224	AS HUFF	100
					002	23169	0630PM-0745PM MW	BUS 224	AS HUFF	100
					003	23170	0800AM-0915AM TR	BUS 224	C NICHOLLS-NIXON	100
					004	23171	0930AM-1045AM TR	BUS 224	C NICHOLLS-NIXON	100
					005	23172	0830AM-0745PM TR	BUS 224	J D DECASTRO	100

Core Course
Department
Course Number
Credits
Course Title

Sec. Number
Call Number
Time/Days

Blgd/Rm
Instructor
Max. Enrollment

Information Systems

ENROLLMENT IN UNDERGRADUATE BUSINESS COURSES IS RESTRICTED TO BUSINESS MAJORS AND BUSINESS GRADUATE STUDENTS UNTIL NOVEMBER 30. EFFECTIVE DECEMBER 1, NON-BUSINESS STUDENTS MAY ENROLL IN THE INTRODUCTORY BUSINESS COURSES. INDEPENDENT STUDY COURSE WORK IS AVAILABLE. PLEASE CONSULT THE DEPARTMENT OFFICE FOR FURTHER INFORMATION. GRADUATE STUDENTS NEEDING TO REGISTER FOR MASTER'S THESIS, MASTER'S DEGREE CANDIDATE, OR DOCTORAL THESIS, PLEASE CONSULT THE DEPARTMENT OFFICE FOR FURTHER INFORMATION.

INFS 2010 3	VISUAL-LANGUAGE PROGRAMNG			PREREQ BCOR 1000.	001	16855	0800AM-0850AM MWF	BUS 210	K SIMMONS	50
					002	16856	0900AM-0950AM MWF	BUS 210	K SIMMONS	50
INFS 3010 3	SYS ANAL/CONCEPT DESIGN			PREREQ BCOR 1000. FORMERLY INFS 4120.	001	16857	1230PM-0145PM TR	BUS 210	IZ ZIGURS	40
					002	16858	0200PM-0315PM TR	BUS 210	IZ ZIGURS	40
INFS 3020 3	DATABASE MODEL & INQUIRY			PREREQ BCOR 1000. FORMERLY INFS 4140.	001	16859	0200PM-0315PM TR	ECCR 265	DE MONARCHI	142
INFS 3050 3	COMPETING W/ INFO TECH			PREREQS BCOR 2100 AND 2150.	001	16860	0330PM-0445PM TR	BUS 210	R MONTEALEGRE	50
INFS 3510 3	PHYS SYS DES & IMPLEMENT			PREREQS INFS 3010, 3020, AND 2010 (OR ANOTHER PROGRAMMING COURSE). FORMERLY INFS 4130.	001	16861	0900AM-0950AM MWF	BUS 216	KA KOZAR	50
					002	16862	1000AM-1050AM MWF	BUS 216	KA KOZAR	50
INFS 4020 3	ADV SYS DVLPMNT/OR METH			PREREQ INFS 3020. SAME AS INFS 5020.	001	16863	1230PM-0145PM TR	BUS 301	DE MONARCHI	40
INFS 4030 3	COMPTR NTRWK DSGN & MGMT			PREREQ INFS 3010, 2010, OR ANOTHER PROGRAMMING COURSE. SAME AS INFS 5030.	001	16864	0930AM-1045AM TR	BUS 210	A KUMAR	40
					002	16865	1100AM-1215PM TR	BUS 210	A KUMAR	40
INFS 4510 3	SYS INTEGRAT NETWORK ENV			PREREQS INFS 3510 AND 4030. SAME AS INFS 5510.	001	22181	0200PM-0315PM TR	BUS 353	J BRANCHEAU	40
					002	22183	0330PM-0445PM TR	BUS 353	J BRANCHEAU	40
INFS 5020 3	ADV SYS DVLPMNT/OR METH			PREREQ INFS 3020. SAME AS INFS 4020.	001	16871	1230PM-0145PM TR	BUS 301	DE MONARCHI	10
INFS 5030 3	COMPTR NTRWK DSGN & MGMT			SAME AS INFS 4030.	001	16872	0930AM-1045AM TR	BUS 210	A KUMAR	10
					002	16873	1100AM-1215PM TR	BUS 210	A KUMAR	10
INFS 5510 3	SYS INTEGRAT NETWORK ENV			SAME AS INFS 4510.	001	22182	0200PM-0315PM TR	BUS 353	J BRANCHEAU	10
					002	22184	0330PM-0445PM TR	BUS 353	J BRANCHEAU	10
INFS 6150 3	COMPETING W/ INFO TECH			SAME AS MBAT 6150.	800		0200PM-0315PM TR	BUS 218	R MONTEALEGRE	25

International Business Certificate

ENROLLMENT IN UNDERGRADUATE BUSINESS COURSES IS RESTRICTED TO BUSINESS MAJORS AND BUSINESS GRADUATE STUDENTS UNTIL NOVEMBER 30. EFFECTIVE DECEMBER 1, NON-BUSINESS STUDENTS MAY ENROLL IN THE INTRODUCTORY BUSINESS COURSES.

INBU 4100 3	INTERNATIONAL MARKETING			PREREQS BCOR 2050 AND JR STANDING. FORMERLY MKTG 4100.	001	23127	0100PM-0215PM MW	BUS 353		48
					002	22216	1230PM-0145PM TR	BUS 124	L PENALOZA	48
					003	22217	0200PM-0315PM TR	BUS 124	L PENALOZA	48
INBU 4200 3	INT'L FINANCIAL MGMT			PREREQ BCOR 2100. FORMERLY FNCE 4400.	001	22122	0930AM-1045AM TR	BUS 218	F DELGADO	50
					002	22253	0330PM-0445PM TR	BUS 124	F DELGADO	49
INBU 4300 3	INTNL BUSINESS & MANGMNT			PREREQS INBU 4100 AND 4200.	001	22771	0315PM-0605PM W	BUS 352	KR GORDON	6

Business Law

ENROLLMENT IN UNDERGRADUATE BUSINESS COURSES IS RESTRICTED TO BUSINESS MAJORS AND BUSINESS GRADUATE STUDENTS UNTIL NOVEMBER 30. EFFECTIVE DECEMBER 1, NON-BUSINESS STUDENTS MAY ENROLL IN THE INTRODUCTORY BUSINESS COURSES. INDEPENDENT STUDY COURSE WORK IS AVAILABLE. PLEASE CONSULT THE DEPARTMENT OFFICE FOR FURTHER INFORMATION. GRADUATE STUDENTS NEEDING TO REGISTER FOR MASTER'S THESIS, MASTER'S DEGREE CANDIDATE, OR DOCTORAL THESIS, PLEASE CONSULT THE DEPARTMENT OFFICE FOR FURTHER INFORMATION.

BSLW 4120 3	ADV BUSINESS LAW EXAMS.	PREREQ BCOR 3000 OR EQUIV. SAME AS BSLW 5120. EVENING				
			001 10924 0930AM-1045AM TR	BUS 301	J BALLANTINE	50
			002 10925 1100AM-1215PM TR	BUS 301	J BALLANTINE	50
BSLW 5120 3	ADVANCED BUSINESS LAW EXAMS.	PREREQ BCOR 3000 OR EQUIV. SAME AS BSLW 4120. EVENING				
			001 10929 0930AM-1045AM TR	BUS 301	J BALLANTINE	10
			002 10930 1100AM-1215PM TR	BUS 301	J BALLANTINE	10

Entrepreneurial and Small Business Management

ENROLLMENT IN UNDERGRADUATE BUSINESS COURSES IS RESTRICTED TO BUSINESS MAJORS AND BUSINESS GRADUATE STUDENTS UNTIL NOVEMBER 30. EFFECTIVE DECEMBER 1, NON-BUSINESS STUDENTS MAY ENROLL IN THE INTRODUCTORY BUSINESS COURSES.

ESBM 3700 3	ENTREPRENEURIAL ENVIRONS	FORMERLY ESBM 4700.				
			001 15237 0200PM-0450PM F	BUS 352	J D DECASTRO	50
ESBM 4570 3	ENTREPRENEURIAL FINANCE	PREREQS BCOR 2100. FORMERLY FNCE 4570.				
			001 15238 0500PM-0750PM M	BUS 352		50
ESBM 4830 3	ENTREPRE BUS PLAN PREP	PREREQ ESBM 3700. MEETS WITH MBAE 6830.				
			001 15239 0600PM-0850PM W	ECCR 245		35

Finance

ENROLLMENT IN UNDERGRADUATE BUSINESS COURSES IS RESTRICTED TO BUSINESS MAJORS AND BUSINESS GRADUATE STUDENTS UNTIL NOVEMBER 30. EFFECTIVE DECEMBER 1, NON-BUSINESS STUDENTS MAY ENROLL IN THE INTRODUCTORY BUSINESS COURSES. INDEPENDENT STUDY COURSE WORK IS AVAILABLE. PLEASE CONSULT THE DEPARTMENT OFFICE FOR FURTHER INFORMATION. GRADUATE STUDENTS NEEDING TO REGISTER FOR MASTER'S THESIS, MASTER'S DEGREE CANDIDATE, OR DOCTORAL THESIS, PLEASE CONSULT THE DEPARTMENT OFFICE FOR FURTHER INFORMATION.

FNCE 3010 3	CORPORATE FINANCE	PREREQ BCOR 2100. FORMERLY FNCE 4010.				
			001 22064 1100AM-1150AM MWF	BUS 216	DF RUSH	54
			002 22205 1200PM-1250PM MWF	BUS 216	DF RUSH	54
			003 22206 0100PM-0150PM MWF	BUS 216		54
			004 22207 0800AM-0915AM TR	BUS 216		54
FNCE 3020 3	FIN MARKETS & INSTITUTNS	PREREQ BCOR 2100. FORMERLY FNCE 4550.				
			001 22065 0800AM-0850AM MWF	BUS 353	D TOPRAC	50
			002 22208 0900AM-0950AM MWF	BUS 124	D TOPRAC	48
			003 22209 0330PM-0445PM TR	BUS 218	D GROSS	50
			004 22210 0500PM-0615PM TR	BUS 125	D GROSS	48
FNCE 4020 3	APPLIED BUSINESS FINANCE	PREREQS FNCE 3010 AND 3020. FORMERLY FNCE 4530.				
			001 15693 1100AM-1215PM MW	BUS 124	S MARTIN	49
			002 22202 1230PM-0145PM MW	BUS 124	S MARTIN	49
FNCE 4030 3	INVTMNT & PRTFOLIO MGMT	PREREQS FNCE 3010 AND 3020. FORMERLY FNCE 4330.				
			001 22116 0800AM-0915AM TR	BUS 125	R WERMERS	49
			002 22117 1100AM-1215PM TR	BUS 353	R WERMERS	50
			003 22118 1230PM-0145PM TR	BUS 353	R WERMERS	50
FNCE 4040 3	DERIVATIVE SECURITIES	PREREQS FNCE 3010 AND 3020. FORMERLY FNCE 4600.				
			001 22203 0200PM-0315PM TR	BUS 352	A CHATTERJEA	50
			002 22204 0330PM-0445PM TR	BUS 352	A CHATTERJEA	50

Management

ENROLLMENT IN UNDERGRADUATE BUSINESS COURSES IS RESTRICTED TO BUSINESS MAJORS AND BUSINESS GRADUATE STUDENTS UNTIL NOVEMBER 30. EFFECTIVE DECEMBER 1, NON-BUSINESS STUDENTS MAY ENROLL IN THE INTRODUCTORY BUSINESS COURSES.

MGMT 3020 3	TOTAL QUALITY MANAGEMENT	PREREQ BCOR 2150.				
			001 22123 0800AM-0915AM TR	BUS 352		50
			002 22124 0930AM-1045AM TR	BUS 352		50
			003 22125 0630PM-0930PM T	BUS 216	JP KELLY	50
MGMT 3030 3	CRITICAL LEADRSHP SKILLS	PREREQ BCOR 2150.				
			001 18573 0300PM-0415PM MW	BUS 136	D BALKIN	35
			002 18574 1100AM-1215PM TR	BUS 136		35
			003 22126 0200PM-0315PM TR	BUS 136		35
			004 22127 0330PM-0445PM TR	BUS 136	CS KOBERG	35
MGMT 4030 3	MANGMNT EMPLOY REWRD SYS	PREREQS MGMT 3020 AND 3030. FORMERLY PHRM 4430.				
			001 18575 1000AM-1050AM MWF	BUS 136	D BALKIN	45
MGMT 4040 3	INDIV TEAM/ORG DEVELOP	PREREQS MGMT 3020 AND 3030.				
			001 18576 0930AM-1045AM TR	BUS 136	JG ROSSE	45
MGMT 4070 3	INTRNTNL OPERATNS MGMT	PREREQS MGMT 3020 AND 3030. FORMERLY OPMG 4400.				
			001 23125 0315PM-0605PM W	BUS 352	KR GORDON	10

Marketing

ENROLLMENT IN UNDERGRADUATE BUSINESS COURSES IS RESTRICTED TO BUSINESS MAJORS AND BUSINESS GRADUATE STUDENTS UNTIL NOVEMBER 30. EFFECTIVE DECEMBER 1, NON-BUSINESS STUDENTS MAY ENROLL IN THE INTRODUCTORY BUSINESS COURSES. INDEPENDENT STUDY COURSE WORK IS AVAILABLE. PLEASE CONSULT THE DEPARTMENT OFFICE FOR FURTHER INFORMATION. GRADUATE STUDENTS NEEDING TO REGISTER FOR MASTER'S THESIS, MASTER'S DEGREE CANDIDATE, OR DOCTORAL THESIS, PLEASE CONSULT THE DEPARTMENT OFFICE FOR FURTHER INFORMATION.

MKTG 3250 3	BUYER BEHAVIOR	PREREQS BCOR 2050, 2150 AND JR STANDING. FORMERLY MKTG 3200.				
			001 22129 1200PM-1250PM MWF	BUS 352		50
			002 23830 0800AM-0915AM TR	BUS 210	P HERR	50
MKTG 3350 3	MARKETING RESEARCH	PREREQS BCOR 2010, 2050, 2150, AND JR STANDING. FORMERLY MKTG 3300.				
			001 22130 0200PM-0315PM TR	BUS 211		50
MKTG 3600 6	MARKETING ANALYSIS	PREREQS BCOR 2050, 2150, AND JR STANDING.				
			001 22212 1000AM-1150AM MWF	BUS 211	N RIDGWAY	50
			002 22213 1200PM-0150PM MWF	BUS 211	RHTAYLOR	50
			003 22214 0930AM-1215PM TR	BUS 211		50
MKTG 4150 3	SALES MANAGEMENT	PREREQ MKTG 3600, OR 3250 AND 3350. FORMERLY MKTG 4750.				
			001 22454 1200PM-1250PM MWF	BUS 210	N COONEY	50
MKTG 4350 3	SERVICE MARKTG STRATGY	PREREQS MKTG 3600, OR 3250 AND 3350.				
			001 22219 1000AM-1050AM MWF	BUS 352	R PERDUE	50
			002 23528 1100AM-1150AM MWF	BUS 352	R PERDUE	50
MKTG 4400 3	INTERNATIONAL BUS SEM	PREREQS ANY 2 OF ECON 3403, INBU 4200, INBU 4300, OR TRMG 4500.				
			001 18605 1000AM-1050AM MWF	BUS 124	JLYMBERPOULOS	49
MKTG 4550 3	ADVRTISNG & PROMOTN MGMT	PREREQS MKTG 3600, OR 3250 AND 3350. FORMERLY MKTG 3350 & 4500.				
			001 22220 0800AM-0915AM TR	BUS 211		50
			002 22221 1100AM-1215PM TR	GEOL 311		50
			003 22223 1230PM-0145PM TR	BUS 216	CP DUNCAN	50
MKTG 4650 3	INSTUTNL RLTNShP & STRAT	PREREQS MKTG 3600, OR 3250 AND 3350. FORMERLY MKTG 3400 & 4600.				
			001 22224 0200PM-0250PM MWF	BUS 211	RHTAYLOR	50
MKTG 4800 3	MKTG POLICY/STRATEGIES	PREREQS MKTG 3000 AND 6 ADDL HOURS MKTG COURSEWORK.				
			001 18608 0200PM-0315PM TR	BUS 216	P HERR	50
MKTG 8820 1-6	SOC/ANTH APPRCH TO MKTG					
			800	TBA	B BRAIG	10
	DOCTORAL SEM-SPEC TPCS					
			801	TBA		10

Core Course
Department
Course Number
Credits
Course Title

Sec. Number
Call Number
Time/Days

Blgd/Rm

Instructor

Max.
Enrollment

Operations Management

ENROLLMENT IN UNDERGRADUATE BUSINESS COURSES IS RESTRICTED TO BUSINESS MAJORS AND BUSINESS GRADUATE STUDENTS UNTIL NOVEMBER 30. EFFECTIVE DECEMBER 1, NON-BUSINESS STUDENTS MAY ENROLL IN THE INTRODUCTORY BUSINESS COURSES. INDEPENDENT STUDY COURSE WORK IS AVAILABLE. PLEASE CONSULT THE DEPARTMENT OFFICE FOR FURTHER INFORMATION. GRADUATE STUDENTS NEEDING TO REGISTER FOR MASTER'S THESIS, MASTER'S DEGREE CANDIDATE, OR DOCTORAL THESIS, PLEASE CONSULT THE DEPARTMENT OFFICE FOR FURTHER INFORMATION. ALL 800-SECTIONS OF OPMG COURSES ARE CONTROLLED ENROLLMENT. SEE BUSINESS SCHOOL UNDERGRAD OFFICE FOR ELIGIBILITY.

OPMG 6050 3	OPERATIONS STRATEGY	800	0600PM-0850PM T	BUS 210	F MOYES	20
OPMG 6820 3	GRADUATE SEMINAR	800	0315PM-0605PM W	BUS 352	KR GORDON	25
OPMG 8820 3	GRADUATE SEMINAR	800	0600PM-0850PM W	BUS 108	FW GLOVER	15

Organization Management

ENROLLMENT IN UNDERGRADUATE BUSINESS COURSES IS RESTRICTED TO BUSINESS MAJORS AND BUSINESS GRADUATE STUDENTS UNTIL NOVEMBER 30. EFFECTIVE DECEMBER 1, NON-BUSINESS STUDENTS MAY ENROLL IN THE INTRODUCTORY BUSINESS COURSES. INDEPENDENT STUDY COURSE WORK IS AVAILABLE. PLEASE CONSULT THE DEPARTMENT OFFICE FOR FURTHER INFORMATION. GRADUATE STUDENTS NEEDING TO REGISTER FOR MASTER'S THESIS, MASTER'S DEGREE CANDIDATE, OR DOCTORAL THESIS, PLEASE CONSULT THE DEPARTMENT OFFICE FOR FURTHER INFORMATION.

ORMG 73103	SEM-ORGANIZATIONAL BEHAV	800	0200PM-0450PM M	BUS 201	JG ROSSE	15
------------	--------------------------	-----	-----------------	---------	----------	----

Real Estate

ENROLLMENT IN UNDERGRADUATE BUSINESS COURSES IS RESTRICTED TO BUSINESS MAJORS AND BUSINESS GRADUATE STUDENTS UNTIL NOVEMBER 30. EFFECTIVE DECEMBER 1, NON-BUSINESS STUDENTS MAY ENROLL IN THE INTRODUCTORY BUSINESS COURSES. INDEPENDENT STUDY COURSE WORK IS AVAILABLE. PLEASE CONSULT THE DEPARTMENT OFFICE FOR FURTHER INFORMATION.

REAL 3000 3	PRIN REAL EST PRACTICE		PREREQ JR STANDING.			
		001	20710 0300PM-0415PM MW	EKLC E1B20 R W WOODRUFF		100
REAL 4100 3	FINANCE & INVSTMNT ANAL		PREREQ REAL 3000. FORMERLY REAL 4330 & 4540.			
		001	22532 0330PM-0445PM TR	BUS 211 D FRAME		49

Tourism Management

ENROLLMENT IN UNDERGRADUATE BUSINESS COURSES IS RESTRICTED TO BUSINESS MAJORS AND BUSINESS GRADUATE STUDENTS UNTIL NOVEMBER 30. EFFECTIVE DECEMBER 1, NON-BUSINESS STUDENTS MAY ENROLL IN THE INTRODUCTORY BUSINESS COURSES.

TOMG 34003	PRIN OF TOURISM MGMT		PREREQ JR STANDING.			
		001	21766 0100PM-0150PM MWF	BUS 352 J SEM		50
		002	21767 1230PM-0145PM TR	BUS 352 PT LONG		50
TOMG 35003	TOURISM DESTNATN DEVELOP		FORMERLY TOMG 4020.			
		001	21768 0200PM-0315PM TR	BUS 201 PT LONG		25

Transportation and Distribution Management

ENROLLMENT IN UNDERGRADUATE BUSINESS COURSES IS RESTRICTED TO BUSINESS MAJORS AND BUSINESS GRADUATE STUDENTS UNTIL NOVEMBER 30. EFFECTIVE DECEMBER 1, NON-BUSINESS STUDENTS MAY ENROLL IN THE INTRODUCTORY BUSINESS COURSES.

TRMG 4400 3	INTRNTNL TRANS & FRGT MG		PREREQS ECON 2010-2020. SAME AS TRMG 5400. FORMERLY TRMG 4500.			
		001	21776 1100AM-1215PM TR	BUS 352 JR FOSTER		40
TRMG 4700 3	LOGSTCS STRATEGIES & POL		PREREQ INSTRUCTOR CONSENT. SAME AS TRMG 5700. FORMERLY TRMG 4650.			
		001	21777 1230PM-0145PM TR	BUS 108 JR FOSTER		10
TRMG 5400 3	INTRNTNL TRAN & FRGHT MG		SAME AS TRMG 4400.			
		001	21780 1100AM-1215PM TR	BUS 352 JR FOSTER		10
TRMG 5700 3	LOGSTCS STRATEGIES & POL		SAME AS TRMG 4700.			
		001	21781 1230PM-0145PM TR	BUS 108 JR FOSTER		5

Core Course
Department
Course Number
Credits
Course Title

Sec. Number
Call Number
Time/Days

Blgd/Rm

Instructor

Max.
Enrollment

MBAT 6700 3	ENTREPRENEURSHIP/SML BUS	800	0200PM-0450PM F	BUS 224	GD MEYER	25
		801	0200PM-0450PM F	BUS 218	D WINN	25

School of Education -

Undergraduate Teacher Certification—Education 151 (492-6555)

Graduate—Education 153 (492-8430)

INDEPENDENT STUDY COURSE WORK IS AVAILABLE. PLEASE CONSULT THE DEPARTMENT OFFICE FOR FURTHER INFORMATION. GRADUATE STUDENTS NEEDING TO REGISTER FOR MASTER'S THESIS, MASTER'S DEGREE CANDIDATE, OR DOCTORAL THESIS, PLEASE CONSULT THE STAFF IN EDUC 153 FOR FURTHER INFORMATION.

I. General Education Courses

EDUC 4410 3	THEORY/PRACTICE EXP EDUC		MEETS WITH EDUC 5415.			
		001	22112 0400PM-0630PM W	EDUC 138		10
EDUC 4800 3	NAT OF SCI & SCI EDUC	005	13851 0400PM-0630PM M	EDUC 338	JV HELMS	14
	INTERNET IN LRN & TCHNG	021	13852 0645PM-0915PM T	EDUC 334		12
EDUC 4831 3	ADV PEER COUNSEL TRAIN		PREREQ INSTRUCTOR CONSENT. CONTROLLED ENROLLMENT.			
		801	1100AM-1215PM TR	WL RD 234	D OLSEN	30
EDUC 4910 3	PEER COUNSEL PRACTICUM		PREREQ INSTRUCTOR CONSENT. CONTROLLED ENROLLMENT.			
		801	TBA		D OLSEN	30

II. General Teacher Education

EDUC 3013 4	PROSEM 1-BECOMING A TCHR		UP TO 4 HRS PER WEEK COMMUNITY INVOLVEMENT REQUIRED.			
			PREREQ: 56 SEM HRS COMPLETED OR IN-PROGRESS REQUIRED. SECTION 801 IS FOR ROARING FORK PROJECT ONLY.			
		001	13744 0800AM-1030AM T	EDUC 338		35
		002	13745 0100PM-0215PM MW	GEOL 134		35
		003	13746 0200PM-0315PM TR	EDUC 143		35
		004	13747 0400PM-0630PM M	EDUC 231		35
		005	13748 0400PM-0630PM W	EDUC 155		35
		006	13749 0400PM-0630PM M	HLMS 137		35
		801	TBA		DP LISTON	15
EDUC 3023 4	PROSEM 2-SCH, CULT & SOC		REGISTER FOR PRACTICUM SECTION BY CALL #. ASSOCIATED LECTURE WILL BE ADDED AUTOMATICALLY. ADMISSION TO TEP REQUIRED. PRACTICUMS WILL NOT MEET THE FIRST WEEK OF CLASSES. NOT TO BE TAKEN CONCURRENTLY WITH EDUC 4122 AND TEACHING FIELD METHODS COURSE. SECTION 801 IS FOR ROARING FORK PROJECT ONLY.			
		010	0100PM-0330PM T	EDUC 338		30
0	PRACTICUM - LINKED	P011	13752 0800AM-1230PM T	SEE DEPT		10
		P012	13753 0800AM-1230PM W	SEE DEPT		10
		P013	13754 0800AM-1230PM R	SEE DEPT		10
4	PROSEM 2-SCH, CULT & SOC	020	0400PM-0630PM R	EDUC 143		33
0	PRACTICUM - LINKED	P021	13756 0800AM-1230PM T	SEE DEPT		11
		P022	13757 0800AM-1230PM W	SEE DEPT		11
		P023	13758 0800AM-1230PM R	SEE DEPT		11
4	PROSEM 2-SCH, CULT & SOC	030	0200PM-0315PM TR	HLMS 137		33
0	PRACTICUM - LINKED	P031	13760 0800AM-1230PM T	SEE DEPT		11
		P032	13761 0800AM-1230PM W	SEE DEPT		11
		P033	13762 0800AM-1230PM R	SEE DEPT		11
4	PROSEM 2-SCH, CULT & SOC	040	0400PM-0630PM M	HLMS 251		33
0	PRACTICUM - LINKED	P041	13764 0800AM-1230PM T	SEE DEPT		11
		P042	13765 0800AM-1230PM W	SEE DEPT		11
		P043	13766 0800AM-1230PM R	SEE DEPT		11
4	PROSEM 2-SCH, CULT & SOC	050	0400PM-0630PM W	HLMS 137		33
0	PRACTICUM - LINKED	P051	13768 0800AM-1230PM T	SEE DEPT		11
		P052	13769 0800AM-1230PM W	SEE DEPT		11
		P053	13770 0800AM-1230PM R	SEE DEPT		11
3-4	PROSEM 2-SCH, CULT & SOC	801	TBA		DP LISTON	15

MBA Elective

MBAE COURSES OPEN ONLY TO MBA GRADUATE STUDENTS OF THE GRADUATE SCHOOL OF BUSINESS ADMITTED FALL, 1992 OR LATER. PLEASE SEE THE SCHOOL OF BUSINESS FOR DETAILS.

MBAE 6700 3	ENTREPRENEURSHIP/SML BUS	FORMERLY ESBM 6700.				
	800	0200PM-0450PM F	BUS 224	GD MEYER	27	
	801	0200PM-0450PM F	BUS 218	D WINN	27	
MBAE 6800 3	SPECIAL ISSUES IN ENTREP		BUS 352		20.	
MBAE 6830 3	BUS PLAN PREPARATION		BUS 210		50	

MBA Finance

MBAF COURSES OPEN ONLY TO GRADUATE STUDENTS OF THE GRADUATE SCHOOL OF BUSINESS ADMITTED FALL, 1992 OR LATER. PLEASE SEE THE SCHOOL OF BUSINESS FOR DETAILS.

MBAF 6400 3	INT'L FINANCIAL MANAGMNT	PREREQ MBAC 6060.				
	800	1230PM-0145PM TR	BUS 218	F DELGADO	50	
MBAF 6550 3	FIN MKTS & INSTITUTIONS		BUS 218		50	
MBAF 6600 3	SPEC TOPICS IN FINANCE	PREREQ MBAC 6060.				
	800	0930AM-1045AM TR	BUS 216	A CHATTERJEA	50	

MBA Marketing

MBAM COURSES OPEN ONLY TO GRADUATE STUDENTS OF THE GRADUATE SCHOOL OF BUSINESS ADMITTED FALL, 1992 OR LATER. PLEASE SEE THE SCHOOL OF BUSINESS FOR DETAILS.

MBAM 6050 3	MARKETING RESEARCH	PREREQ MBAC 6090.				
	800	0200PM-0315PM MW	BUS 210	JE NELSON	50	
	801	0600PM-0850PM W	BUS 216	JE NELSON	50	
MBAM 6150 3	MKTG FIELD PROJECT	PREREQ MBAC 6090.				
	800	0300PM-0415PM MW	BUS 216	D CHAKRAVARTI	50	
MBAM 6250 3	MKTG OF TECH AND INNOV	PREREQ MBAC 6090. SAME AS MBAT 6250.				
	800	0600PM-0850PM T	BUS 211		20	
MBAM 6300 3	STRATEGIC MKTG MGMT	PREREQ MBAC 6090.				
	800	0430PM-0545PM MW	BUS 211	JE NELSON	50	

MBA Organization Management

MBAO COURSES OPEN ONLY TO GRADUATE STUDENTS OF THE GRADUATE SCHOOL OF BUSINESS ADMITTED FALL, 1992 OR LATER. PLEASE SEE THE SCHOOL OF BUSINESS FOR DETAILS.

MBAO 6020 3	DESIGN DYNAMIC ORGANIZTN	PREREQ MBAC 6040 OR INSTRUCTOR CONSENT.				
	800	1230PM-0145PM TR	BUS 201	CS KOBERG	25	
MBAO 6050 3	MANAGEMENT CONSULTATION	PREREQ MBAO 6010 OR INSTRUCTOR CONSENT.				
	800	0600PM-0850PM M	BUS 353	RW BOSS	25	

MBA Real Estate

MBAR 6010 3	REAL ESTATE DEVELOPMENT		BUS 201	R W WOODRUFF	25	
MBAR 6100 3	REAL ESTATE INVESTMENT	PREREQ MBAC 6060 OR INSTRUCTOR CONSENT. FORMERLY REAL 5330.				
	800	1100AM-1215PM TR	BUS 218	D FRAME	50	

MBA Technology and Innovation Management

MBAT COURSES OPEN ONLY TO GRADUATE STUDENTS OF THE GRADUATE SCHOOL OF BUSINESS ADMITTED FALL, 1992 OR LATER. PLEASE SEE THE SCHOOL OF BUSINESS FOR DETAILS.

MBAT 6150 3	COMPETING W/INFO TECH	SAME AS INFS 6150.				
	800	0200PM-0315PM TR	BUS 218	R MONTEALEGRE	15	
MBAT 6250 3	MKTG OF TECH AND INNOV	PREREQ MBAC 6090. SAME AS MBAM 6250.				
	800	0600PM-0850PM T	BUS 211		5	
MBAT 6450 3	MANAGING PROCESS TECH	THIS CLASS IS OFFERED VIA THE INTERNET.				
	800	TBA		S LAWRENCE	50	

III. Elementary Teacher Education

EDUC 4311 5	INT LIT/SS ELEM SCH 1	PRE OR COREQ EDUC 3013. OPEN ONLY TO STUDENTS ADMITTED TO THE ELEMENTARY TEACHER EDUCATION PROGRAM. UP TO 4 HRS/WEEK OF COMMUNITY WORK REQUIRED.				
	001	13785 0800AM-1150AM TR	EDUC 155		30	
	002	13786 1200PM-0350PM TR	EDUC 155		30	
EDUC 4321 5	INT LIT/SS ELEM SCH 2	PREREQS EDUC 3013 AND 4311. OPEN ONLY TO STUDENTS ADMITTED TO THE ELEMENTARY TEACHER EDUCATION PROGRAM.				
	010	0830AM-1045AM TR	EDUC 231	S WOLF	30	
0 PRA	P011	22721 1200PM-0330PM R		S WOLF	30	
5 INT LIT/SS ELEM SCH 2	020	0100PM-0315PM TR	EDUC 231	S WOLF	30	
0 PRA	P021	22723 0800AM-1130AM R		S WOLF	30	
EDUC 4411 9	INT MATH/SCI/EDPSY EL SC	PREREQS EDUC 3013 AND 4311. OPEN ONLY TO STUDENTS ADMITTED TO THE ELEMENTARY TEACHER EDUCATION PROGRAM.				
	010	0800AM-1250PM MF	EDUC 155	RJ FLEXER	28	
				S GUBERMAN		
0 PRA	P011	22049 0800AM-0300PM W		RJ FLEXER	28	
				S GUBERMAN		
9 INT MATH/SCI/EDPSY EL SC	020	0800AM-1250PM MF	EDUC 231	RJ FLEXER	25	
				S GUBERMAN		
0 PRA	P021	22047 0800AM-0300PM W		RJ FLEXER	25	
				S GUBERMAN		
EDUC 4513 2	PROSEM 3: EDUC & PRAC	MAKE APPT IN EDUC ROOM 151 FOR ELIGIBILITY.				
	801	0400PM-0550PM W		P FORD	125	
EDUC 4691 12	STUDENT TEACH-ELEM 1	MAKE APPT IN EDUC ROOM 151 FOR ELIGIBILITY. MUST ALSO TAKE EDUC 4513.				
	801	TBA		M SWADENER	125	
EDUC 4800 2	ART F/ELEM TEACHERS	STUDENT MUST HAVE 57 HOURS COMPLETED OR IN PROGRESS.				
	001	13848 0400PM-0550PM M	EDUC 143		25	
	002	13849 0645PM-0835PM M	EDUC 143		25	
EMUS 3203 2	MUS FOR CLASSROOM TEACH	PRE-REGISTRATION IN SEC 003 IS LIMITED TO THOSE STUDENTS WHOSE MAJOR CODES ARE EDIG, EDIE, ICCB, AND MCBN UNTIL 01/09/98.				
	001	14112 0200PM-0315PM TR	MCKY 213	S PETERSEN.	35	
	002	14113 0330PM-0445PM TR	MCKY 213	STAFF	35	
	003	14114 0300PM-0415PM MW	MCKY 213	EM LEACHMAN	30	
FINE 3626 2	CHNGNG ART/ELEMNTY CLASS	PREREQ JR STANDING.				
	801	0100PM-0250PM MW	F A C153	SR FOSTER	20	

IV. Secondary Teacher Education

EDUC 4112 3	EDUC PSY AND ADOL DEVEL	56 SEM HRS IN-PROGRESS OR COMPLETED REQUIRED. ADMISSION TO SEC/K-12 MUSIC TEACHER EDUC REQUIRED. SECTION 801 IS FOR ROARING FORK PROJECT ONLY.				
	001	13773 0800AM-0915AM TR	EDUC 143	M NATHAN	35	
	002	13774 1230PM-0145PM TR	EDUC 251	P LANGER	35	
	801	TBA		DP LISTON	15	
EDUC 4122 3	PRIN METH SECONDARY EDUC	REGISTER FOR PRACTICUM SECTION BY CALL #. ASSOCIATED LECTURE SECTION WILL BE ADDED AUTOMATICALLY. PRACTICUMS WILL NOT MEET THE FIRST WEEK OF CLASSES. SEC 030 WILL BE HELD OFF-CAMPUS IN A LOCAL SCHOOL. NOT TO BE TAKEN CONCURRENT WITH EDUC 3023 AND TEACHING FIELD METHODS COURSE. SECTION 801 IS FOR ROARING FORK PROJECT ONLY.				
	010	0400PM-0550PM R	EDUC 132		28	
0 PRACTICUM - LINKED	P011	13777 0800AM-1150AM MW		SEE DEPT	14	
	P012	13778 0800AM-1150AM TR		SEE DEPT	14	
3 PRIN METH SECONDARY EDUC	020	0400PM-0550PM M	EDUC 155		50	
		0400PM-0550PM M	EDUC 251			
0 PRACTICUM - LINKED	P021	13780 0800AM-1150AM MW		SEE DEPT	25	
	P022	13781 0800AM-1150AM TR		SEE DEPT	25	
3 PRIN METH SECONDARY EDUC	030	13782 0700AM-0400PMT		P FORD	12	
	801	TBA			15	
EDUC 4232 3	LANG/LIT ACROSS THE CURR	OPEN ONLY TO STUDENTS ADMITTED TO THE SECONDARY AND K-12 TEACHER EDUCATION PROGRAM.				
	001	13783 0400PM-0630PM M	HLMS 237		28	
	002	13784 0400PM-0630PM R	EDUC 231		28	

Core Course Department Course Number Credits Course Title Sec. Number Call Number Time/Days Bldg/Room Instructor Max. Enrollment

EDUC 4322	3	LIT FOR MS/SEC TEACHERS	MEETS W/EDUC 5325. ADMISSION TO SEC ENGLISH TEACHER EDUC PROGRAM REQUIRED.	001	13791	0400PM-0630PM T	EDUC 143			18
EDUC 4352	4	METH/MATERIALS-SOC STDS	ADMISSION TO SEC SOC ST TEACHER EDUC PROGRAM REQUIRED. MEETS W/EDUC 5355. PRACTICUMS WILL NOT MEET THE FIRST WEEK OF CLASSES. NOT TO BE TAKEN CONCURRENTLY WITH EDUC 3023 AND 4122.	010	0400PM-0630PM W	EDUC 231	P MCQUILLAN			14
	0	PRACTICUM - LINKED		P011	13793	0800AM-1100AM MW	SEE DEPT	P MCQUILLAN		3
				P012	13794	1200PM-0300PM MW	SEE DEPT	P MCQUILLAN		3
				P013	13795	0800AM-1100AM TR	SEE DEPT	P MCQUILLAN		4
				P014	13796	1200PM-0300PM TR	SEE DEPT	P MCQUILLAN		4
EDUC 4362	4	METH/MATERIAL-ENGLISH	ADMISSION TO SEC ENG TEACHER EDUC PROGRAM REQUIRED. MEETS W/ EDUC 5365. PRACTICUMS WILL NOT MEET THE FIRST WEEK OF CLASSES. NOT TO BE TAKEN CONCURRENT WITH EDUC 3023 AND 4122.	010	0400PM-0630PM W	HLMS 245				14
	0	PRACTICUM - LINKED		P011	13798	0800AM-1100AM MW	SEE DEPT			3
				P012	13799	1200PM-0300PM MW	SEE DEPT			3
				P013	13800	0800AM-1100AM TR	SEE DEPT			4
				P014	13801	1200PM-0300PM TR	SEE DEPT			4
EDUC 4372	4	METH/MATERIAL-MATH	ADMISSION TO SEC MATH TEACHER EDUC PROGRAM REQUIRED. MEETS W/ EDUC 5375. PRACTICUMS WILL NOT MEET THE FIRST WEEK OF CLASSES. NOT TO BE TAKEN CONCURRENT WITH EDUC 3023 AND 4122.	010	0400PM-0730PM W	HLMS 263	D PERESSINI			14
	0	PRACTICUM - LINKED		P011	13808	0800AM-1100AM MW	SEE DEPT	D PERESSINI		3
				P012	13809	1200PM-0300PM MW	SEE DEPT	D PERESSINI		3
				P013	13810	0800AM-1100AM TR	SEE DEPT	D PERESSINI		4
				P014	13811	1200PM-0300PM TR	SEE DEPT	D PERESSINI		4
EDUC 4382	4	METH/MATERIAL-SCIENCE	ADMISSION TO SEC SCI TEACHER EDUC PROGRAM REQUIRED. MEETS W/ EDUC 5385. PRACTICUMS WILL NOT MEET THE FIRST WEEK OF CLASSES. NOT TO BE TAKEN CONCURRENT WITH EDUC 3023 AND 4122.	010	0400PM-0730PM W	EDUC 143	RD ANDERSON			14
	0	PRACTICUM - LINKED		P011	13813	0800AM-1100AM MW	SEE DEPT	RD ANDERSON		3
				P012	13814	1200PM-0300PM MW	SEE DEPT	RD ANDERSON		3
				P013	13815	0800AM-1100AM TR	SEE DEPT	RD ANDERSON		4
				P014	13816	1200PM-0300PM TR	SEE DEPT	RD ANDERSON		4
EDUC 4513	2	PROSEM 3: EDUC & PRAC	MAKE APPT IN EDUC ROOM 151 FOR ELIGIBILITY.	802	0400PM-0550PM W		P FORD			199
EDUC 4701	8	STUDENT TEACH-ELEM 2	MAKE APPT IN EDUC ROOM 151 FOR ELIGIBILITY.	801	TBA		M SWADENER			125
EDUC 4712	12	STUDENT TCHG SECONDRY 1	MAKE APPT IN EDUC ROOM 151 FOR ELIGIBILITY. MUST ALSO TAKE EDUC 4513.	801	TBA		M SWADENER			125
EDUC 4722	8	STUDENT TCHG SECONDRY 2	MAKE APPT IN EDUC ROOM 151 FOR ELIGIBILITY.	801	TBA		M SWADENER			125
EDUC 4732	8-14	STUDENT TEACHING K-12	MAKE APPT IN EDUC ROOM 151 FOR ELIGIBILITY.	801	TBA		M SWADENER			125

V. Graduate Education

EDUC 4800	2	SPANISH FOR EDUCATORS	SEE DEPT FOR ELIGIBILITY. NOT FOR GRADUATE CREDIT. USED TO FULFILL EDUC PH.D. FOREIGN LANGUAGE REQUIREMENT.	801	TBA					12
EDUC 5065	3	CURRICULUM THEORIES		001	13868	0400PM-0630PM M	EDUC 134	DP LISTON		28
EDUC 5075	3	SOCIOLOGY IN EDUCATION		001	13870	0645PM-0915PM W	EDUC 136			28
EDUC 5085	3	HIST OF AMER EDUC		001	22246	0100PM-0330PM M	EDUC 251	R DONATO		28
EDUC 5105	3	EFFECTIVE INSTRUCTION		001	13871	0400PM-0630PM W	EDUC 134	M MELOTH		28
EDUC 5115	3	MODERN TRENDS IN TEACH		001	13872	0400PM-0630PM T	EDUC 134	D PERESSINI		28
EDUC 5175	3	SCHOOL MATH CURRICULUM	MEETS W/EDUC 5395.	001	13874	0400PM-0630PM T	EDUC 138	RJ FLEXER		14
EDUC 5185	3	ELEM SOC STUDIES THRY/MET	FOR ELEM MA+ STUDENTS ONLY.	001	13875	0100PM-0330PM R	EDUC 132	K BENGE-ROSSON		28
				002	13876	0400PM-0630PM R	EDUC 136	K BENGE-ROSSON		28

Core Course Department Course Number Credits Course Title Sec. Number Call Number Time/Days Bldg/Room Instructor Max. Enrollment

EDUC 7346	3	ETHNOGRAPHIC METH ED RES		001	13968	0400PM-0630PM W	EDUC 136	MA EISENHART		20
EDUC 7416	3	SEM-MEAS/DATAANAL MODLS		001	13970	0100PM-0330PM M	EDUC 330	R LINN		20
EDUC 7446	3	SEM POLICY ISSUES IN ED		001	22663	0400PM-0630PM M	EDUC 330	ER HOUSE		20
EDUC 8014	3	PHD SEM-MULTICULT & EDUC	REQUIRED OF ALL 1ST YEAR EDUC PHD STUDENTS.	001	13971	0915AM-1145AM W	EDUC 251			20
EDUC 8135	3	SEM-RES ON TEACHING		001	22487	0100PM-0330PM M	EDUC 338	M MELOTH		20
EDUC 8358	3	SEMINAR-HUMAN LEARNING		001	22488	0400PM-0630PM R	EDUC 330	M NATHAN		20
EDUC 8804	3	PHIL ISSUES IN ED RES		001	22489	0900AM-1130AM W	EDUC 330	K HOWE		20
		SEM-RADICAL CURR THEORY		002	23910	0900AM-1130AM T	EDUC 330	DP LISTON		20

VI. Physical Education

PHED 4200	2	PE & HEALTH-ELEM SCH	STUDENT MUST HAVE 57 SEM HRS COMPLETED OR IN PROGRESS.	001	18914	0600PM-0750PM T	ECON 13	L DEGHETALDI		30
				002	18915	0600PM-0750PM R	ECON 13	L DEGHETALDI		30
				003	18916	0400PM-0550PM T	ECON 13	L DEGHETALDI		30

College of Engineering and Applied Sciences

Engineering Center EC AD 100, Dean's Office, (492-5071)

Aerospace Engineering - EC OT 631 (492-2940)

ALL UNDERGRADUATE AEROSPACE ENGINEERING COURSES ARE RESTRICTED TO ENGINEERING STUDENTS ONLY. HOWEVER, NON-ENGINEERING STUDENTS MAY REGISTER FOR THESE COURSES ON A SPACE AVAILABLE BASIS, PROVIDING PREREQUISITES HAVE BEEN MET. PLEASE CONTACT THE AEROSPACE DEPARTMENT OFFICE. INDEPENDENT STUDY COURSE WORK IS AVAILABLE. PLEASE CONSULT THE DEPARTMENT OFFICE FOR FURTHER INFORMATION. GRADUATE STUDENTS NEEDING TO REGISTER FOR MASTER'S THESIS, MASTER'S DEGREE CANDIDATE, OR DOCTORAL THESIS, PLEASE CONSULT THE DEPARTMENT OFFICE FOR FURTHER INFORMATION. EACH COURSE IN THIS DEPARTMENT HAS A COURSE FEE OF \$18 FOR SPECIALIZED SUPPLIES AND EQUIPMENT (REFER TO THE TUITION AND FEES SECTION OF THIS HANDBOOK).

I. Space Sciences and Mechanics

ASEN 3060	3	INTRO SPACE EXPERIMENT	PREREQS APPM 1350 AND PHYS 1120 OR INSTRUCTOR CONSENT. SAME AS ASTR 3060.	001	10602	1230PM-0145PM TR	MUENE118	D RODIER		33
						0400PM-0450PM R		DUAN G0041		
ASEN 4010	3	INTRO TO SPACE DYN	PREREQ ASEN 3010.	001	22774	0930AM-1045AM TR	ECCR 1B08	GH BORN		20
ASEN 5080	3	STAT ORB DETERMINATION 2	PREREQ ASEN 5070.	001	10669	0200PM-0250PM MWF	ECCR 118	GH BORN		27
ASEN 6210	1	REMOTE SENSING SEMINAR	PREREQ GRAD STANDING.	001	10712	0400PM-0450PM R	ECCR 151	GH BORN		48

II. Fluid Mechanics

ASEN 3021	3	FLUID DYNAMICS 2	PREREQS ASEN 3011 AND 2023.	001	10598	0900AM-0950AM MWF	ECCR 1B51	C CHOW		48
ASEN 5061	3	REAL GAS DYNAMICS	PREREQ ASEN 3021 OR INSTRUCTOR CONSENT.	001	10668	0100PM-0150PM MWF	ECCR 1B08	BMARGROW		20

III. Materials and Structures

ASEN 3022	3	STRUCTURES 2	PREREQ ASEN 3012.	001	10599	0200PM-0315PM TR	ECCR 1B40	MM LESOINNE		60
ASEN 5002	3	INTRO DYN AERO STRUCTURE	PREREQS ASEN 2020, 3010, 3022 OR EQUIV. RECOMMENDED MATH 3130.	001	10663	0330PM-0445PM TR	ECCR 139	KC PARK		29

IV. Thermodynamics and Propulsion

ASEN 2023	3	THERMODYNAMICS	PREREQ PHYS 1110. COREQ APPM 2350.	001	10594	0900AM-0950AM MWF	ECCR 105	P FREYMUTH		60
-----------	---	----------------	------------------------------------	-----	-------	-------------------	----------	------------	--	----

EDUC 5195	4	ELEM SCH READ THRY/METHD	FOR ELEM MA+ STUDENTS ONLY.	001	13877	0830AM-1200PM R	EDUC 251		28
EDUC 5215	3	ELEM SCIENCE THRY/METHODS	FOR ELEM MA+ STUDENTS ONLY.	001	13879	0100PM-0330PM T	EDUC 132		28
				002	22247	0400PM-0630PM T	EDUC 136		28
EDUC 5235	3	LANG/LIT ACROSS THE CURR	FOR SEC MA+ STUDENTS ONLY.	002	13880	0800AM-1030AM M	EDUC 251	W MCGINLEY	28
EDUC 5255	3	PROC IN LIT INTERPRET		001	13881	0400PM-0630PM M	EDUC 138	S WOLF	28
EDUC 5265	3	PROCESSES IN WRITING		001	23176	0400PM-0630PM W	EDUC 251		28
EDUC 5285	4	RDGS-CLINIC KIND-12	PREREQ EDUC 5275. REQUIRES ADDITIONAL TIME OUTSIDE CLASS.	001	13882	0400PM-0630PM W	EDUC 132		28
EDUC 5325	3	LIT FOR MS/SEC TEACHERS	MEETS WITH EDUC 4322.	001	13883	0400PM-0630PM T	EDUC 143	W MCGINLEY	10
EDUC 5345	3	COMPOSITION FOR TEACHERS		001	13884	0645PM-0915PM T	EDUC 134		28
EDUC 5355	4	ADV MTHDS SEC SOC STUDY	MEETS WITH EDUC 4352. PRACTICUM DOES NOT MEET FIRST WEEK OF CLASS.	010		0400PM-0630PM W	EDUC 231	P MCQUILLAN	14
				P011	22004	0800AM-1050AM TR		P MCQUILLAN	14
EDUC 5365	4	ADV METHODS SEC ENG EDUC	MEETS WITH EDUC 4362. PRACTICUM DOES NOT MEET FIRST WEEK OF CLASS.	010		0400PM-0630PM W	HLMS 245		14
				P011	22005	0800AM-1050AM TR			14
EDUC 5375	4	ADV METHODS IN MATH	MEETS W/ EDUC 4372. PRACTICUM DOES NOT MEET FIRST WEEK OF CLASS.	010		0400PM-0730PM W	HLMS 263	D PERESSINI	14
				P011	22007	0800AM-1050AM TR		D PERESSINI	14
EDUC 5385	4	ADV METHODS IN SCIENCE	MEETS W/ EDUC 4383. PRACTICUM DOES NOT MEET FIRST WEEK OF CLASS.	010		0400PM-0730PM W	EDUC 143	RD ANDERSON	14
				P011	13894	0800AM-1050AM TR	SEE DEPT	RD ANDERSON	14
EDUC 5395	3	CURR IN SEC MATH	MEETS W/ EDUC 5175.	001	13895	0400PM-0630PM T	EDUC 138	RJ FLEXER	14
EDUC 5415	3	THEORY/PRACTICE EXP EDUC	MEETS WITH EDUC 4410.	001	22479	0400PM-0630PM W	EDUC 138		18
EDUC 5425	3	BILINGUAL/MULTICULT EDUC		001	13896	0400PM-0630PM R	EDUC 138		28
EDUC 5435	3	MAT/METH-BILING/MULT ED		001	13897	0400PM-0630PM W	HLMS 229	O MIRAMONTES	28
EDUC 5445	3	CURR MULTICULT EDUC		001	22480	0400PM-0630PM M	EDUC 136		28
EDUC 5455	3	LITERACY FOR LING DIFF		001	13898	0400PM-0630PM M	HLMS 229	ME FRANQUIZ	28
EDUC 5465	3	NEEDS/EDUC EXCEPT CHILD		001	22481	0400PM-0630PM M	HLMS 193		28
EDUC 5485	3	TCHG EXCP CHLD-REG CLR	FOR SEC MA+ STUDENTS ONLY.	002	13899	0800AM-1030AM F	EDUC 251	P LANGER	28
EDUC 5545	3	CURR/METH MODERT HANDIC		001	13900	0400PM-0630PM M	EDUC 132	CJ BEAUMONT	28
EDUC 5555	1-4	ELEM MODERATE NEEDS PRAC		001	13901	TBA		L BACA	20
EDUC 5565	1-4	SEC MODERATE NEEDS PRACT		001	13902	TBA		L BACA	20
EDUC 5595	1-4	PRACT-LING DIFFERENT-ESL		001	22008	TBA		L BACA	20
EDUC 5625	3	METH TEACHING ESL		001	13903	0400PM-0630PM T	HLMS 263	CJ BEAUMONT	28
EDUC 5725	4	ISSUES IN ELEM EDUC	PREREQS EDUC 5705 AND 5715.	003	13905	0800AM-1130AM T	EDUC 251	R DONATO	28
EDUC 6348	3	INSTRUCTIONAL PSYCHOLOGY		001	22482	0400PM-0630PM W	HLMS 191	P LANGER	20
EDUC 6804	3	SPECIAL TOPICS	SEC LIMITED TO PIE STUDENTS ONLY. SEC 003 MEETS W/CSCI 6402-001, PSYC 6200-001, LING 6200-001, AND PHIL 6310-001. SEC 005 MEETS W/ EDUC 4800-005 AND FULFILLS HIST/PHIL SCI REQMT FOR SEC SCI TEP. SEC 021 MEETS W/ EDUC 4800-021.	001	13907	TBA		LA MOLNER	20
		ELEM/SECOND CURR		001	13907	TBA		LA MOLNER	20
		ISS & METH IN COG SCI		003	22066	0500PM-0615PM TR	SEE DEPT		10
		TOPICS IN EDUC PSYC		004	22483	0400PM-0630PM T	HLMS 185	S GUBERMAN	20
		NAT OF SCI & SCI EDUC		005	13909	0400PM-0630PM M	EDUC 338	JV HELMS	14
		INTERNET IN LRN & RCHNG		021	13910	0645PM-0915PM T	EDUC 334	E BLACK	12
EDUC 7105	3	ISSUES/CONSULT BIL/SPEC		001	13965	0400PM-0630PM R	EDUC 155	L BACA	28
EDUC 7316	3	INTERMED STAT METHODS		001	13966	0100PM-0330PM W	EDUC 251		20
EDUC 7326	3	EXPERIMNTL DESGN/ANALY 1		001	13967	0100PM-0330PM R	EDUC 330		20

◆ Indicates an arts and sciences core course. □ Indicates a department drop/add site (January 9-23)

V. Systems and Control

ASEN 3024	3	SYSTEMS ANALYSIS 2	PREREQ ASEN 3014.	001	10600	1100AM-1215PM TR	ECCR 150	D LAWRENCE	56
ASEN 5024	3	OPTIMAL CONTROL DESIGN	PREREQ ASEN 5014.	001	23385	0200PM-0315PM TR	ECCR 1B08	M BALAS	20
ASEN 5034	3	STOCHASTIC METH SYST ENG		001	10665	1100AM-1215PM TR	ECST 1B21	GW MORGENTHALR	20

VI. Geophysics and Environmental

ASEN 4255	3	ENVIRONMENTAL AERODYNAM	PREREQ SR STANDING IN ASEN. SAME AS ASEN 5255.	001	10624	0900AM-0950AM MWF	ECST 1B21	AJ BEDARD	15
ASEN 5235	3	REMOTE SENS ATMOS/OCEANS	PREREQS GRAD STANDING OR INSTRUCTOR CONSENT. RECOMMENDED PREVIOUS COURSE IN EITHER REMOTE SENSING OR ATMOSPHERIC SCIENCE. SAME AS ATOC 5235.	001	10676	1000AM-1050AM MWF	ECCR 150	JA CURRY	24
ASEN 5255	3	ENVIRONMENTAL AERODYNAM	PREREQ SR STANDING IN ASEN. SAME AS ASEN 4255.	001	10678	0900AM-0950AM MWF	ECST 1B21	AJ BEDARD	5

VII. Bioengineering

ASEN 4426	3	NEURAL SYSTEMS	PREREQ ASEN 3116 OR INSTRUCTOR CONSENT. SAME AS ASEN 5426, ECEN 4821/5821.	001	10630	0500PM-0750PM T	ECCR 1B51	SJ SIMSKE	24
ASEN 5016	3	SPACE LIFE SCIENCES	PREREQ SR STANDING OR INSTRUCTOR CONSENT.	001	10664	0930AM-1045AM TR	ECCR 133	DM KLAUS	27
ASEN 5426	3	NEURAL SYSTEMS	PREREQ ASEN 3116 OR INSTRUCTOR CONSENT. SAME AS ASEN 4426, ECEN 4821/5821.	001	10686	0500PM-0750PM T	ECCR 1B51	SJ SIMSKE	24

VIII. Computational and Analytic Methods

ASEN 4047	3	AERO PROB & STATISTICS	PREREQ JV/GRAD STANDING OR INSTRUCTOR CONSENT. RECOMMENDED APPM 2350. SAME AS ASEN 5047.	001	10618	0200PM-0315PM TR	ECST 1B21	GW MORGENTHALER	5
ASEN 4337	3	REMOTE SEN DATA ANALYSIS	PREREQS CSCI 1700 OR GEEN 1300 AND ASEN 3024. SAME AS ASEN 5337.	010		0930AM-1120AM T	ECAE 1B73	J MASLANIK	10
				L011	22659	0930AM-1120AM R	ECAE 1B73	J MASLANIK	10
ASEN 4417	3	NUMERICAL COMPUTATION	PREREQS APPM 2360 AND INSTRUCTOR CONSENT. SAME AS ASEN 5417.	001	10628	1100AM-1215PM TR	ECCR 1B51	S BIRINGEN	24
ASEN 5047	3	AERO PROB & STATISTICS	SAME AS ASEN 4047.	001	10667	0200PM-0315PM TR	ECST 1B21	GW MORGENTHALR	15
ASEN 5237	3	AEROSPACE MATH 2	PREREQ APPM 2360 OR INSTRUCTOR CONSENT. RECOMMENDED COMPUTER PROGRAMMING EXPERIENCE.	001	10677	0200PM-0250PM MWF	ECCR 150	P FREYMUTH	48
ASEN 5327	3	ADV COMP FLUID DYNAMICS	PREREQ ASEN 4317/5317, OR INSTRUCTOR CONSENT.	001	10682	1100AM-1150AM MWF	ECST 1B21	C CHOW	20
ASEN 5337	3	REMOTE SEN DATA ANALYSIS	SAME AS ASEN 4337.	010		0930AM-1120AM T	ECAE 1B73	J MASLANIK	14
				L011	22660	0930AM-1120AM R	ECAE 1B73	J MASLANIK	14
ASEN 5367	3	ADV FINITE ELEM METHODS	PREREQS ASEN 5007 OR EQUIV AND MCEN 5120/5130 OR EQUIV.	001	10683	1230PM-0145PM TR	ECCR 110	CA FELIPPA	27
ASEN 5417	3	NUMERICAL COMPUTATION	PREREQS APPM 2360 AND INSTRUCTOR CONSENT. SAME AS ASEN 4417.	001	10684	1100AM-1215PM TR	ECCR 1B51	S BIRINGEN	24

IX. Design

ASEN 3028	3	FLIGHT MECHANICS	PREREQ ASEN 3011. COREQ ASEN 3021.	001	10601	1100AM-1150AM MWF	ECCR 105	DS GERREN	60
ASEN 4028	3	SR DESIGN LAB 2-CONTRLS	PREREQ ASEN 4018.	010		0400PM-0450PM M	DUAN G025	D LAWRENCE	20
				L011	10607	0500PM-0650PM MT	ECAE 121	D LAWRENCE	20

Sections 700-899 are controlled enrollment - see department for eligibility

Core Course
Department
Course Number
Credits
Course Title

Sec. Number
Call Number
Time/Days

Blgd/Rm

Instructor

Max.
Enrollment

3	SR DES LAB 2-STRUCTURES	020	1000AM-1150AM W	ECAE 1B69	LD PETERSON	15
0	LAB	L021 10609	0300PM-0450PM R	ECAE 1B69	LD PETERSON	15
3	SR DES LAB 2-BIOENG INST	030	0200PM-0250PM M	CHEM 146	MB HORNER	10
0	LAB	L031 10611	0200PM-0350PM WF	ECAE 1B16	MB HORNER	10
3	SR DES LAB 2-FLUIDS	040	0400PM-0450PM T	ECCR 108	AJ BEDARD	20
0	LAB	L041 10614	0500PM-0645PM TR	ECAE 1B16	AJ BEDARD	20
3	SR DESIGN LAB 2-GPS	050	0300PM-0450PM M	ECCR 139	P MACDORAN	20
0	LAB	L051 10616	0300PM-0450PM W	ECAE 1B87	P MACDORAN	20
ASEN 4098	3 SYSTEM ENGRAND DESIGN		PREREQ SR/GRAD STANDING IN ASEN OR INSTRUCTOR CONSENT. SAME AS ASEN 5098.			
		001 10619	0600PM-0715PM MW	ECCR 139	A MORD	20
ASEN 4148	3 SPACECRAFT DESIGN		PREREQ INSTRUCTOR CONSENT. SAME AS ASEN 5148.			
		001 10620	0330PM-0445PM TR	ECCR 105	MT MCGRATH	50
ASEN 4248	3 COMP AID CTRL SYS DES 2		PREREQ ASEN 4238.			
		010	0400PM-0550PM M	ECCR 131	D MACKINSON	24
0	LAB	L011 10623	0400PM-0550PM W	ECCR 235	D MACKINSON	24
ASEN 5098	3 SYSTEM ENGR AND DESIGN		SAME AS ASEN 4098.			
		001 10671	0600PM-0715PM MW	ECCR 139	A MORD	9
ASEN 5148	3 SPACECRAFT DESIGN		PREREQ INSTRUCTOR CONSENT. SAME AS ASEN 4148.			
		001 10673	0330PM-0445PM TR	ECCR 105	MT MCGRATH	10

X. Special Topics

ASEN 2519	5 SP TPS-AEROSPACE 3	010	0200PM-0315PM TR	ECCR 245	KC PARK	60
0	LAB	L011 23564	0100PM-0250PM MW	ITLL 2B10	P AXELRAD	60
5	SP TPS-AEROSPACE 4	020	1100AM-1215PM TR	ITLL 1B50	C FARHAT	60
0	LAB	L021 23566	0900AM-1050AM MW	ITLL 2B10	RD CULP	60

Architectural Engineering - EC OT 441 (492-6382)

INDEPENDENT STUDY COURSE WORK IS AVAILABLE. PLEASE CONSULT THE DEPARTMENT OFFICE FOR FURTHER INFORMATION. EACH COURSE IN THIS DEPARTMENT HAS A COURSE FEE OF \$18 FOR SPECIALIZED SUPPLIES AND EQUIPMENT (REFER TO THE TUITION AND FEES SECTION OF THIS HANDBOOK).

I. Building Systems Engineering

AREN 2010	3 INTRO TO SOLAR UTILIZA		PREREQ PHYS 1110.			
		001 10531	1230PM-0145PM TR	ECCR 200	JF KREIDER	90
AREN 2020	3 ENERGY FUNDAMENTALS		PREREQ PHYS 1110. COREQ APPM 2360.			
		001 10532	1100AM-1215PM TR	ECCR 245	M KRARTI	70
		002 23915	1100AM-1215PM TR	RAMY N1B75	B AMADEI	48
AREN 3060	3 ENVIRONM SYS FOR ARCHIT		PREREQ AREN 3010. SAME AS CVEN 5110.			
		001 10533	0800AM-0915AM TR	RAMY C250	L SUMMERS	204
		002 23874	0800AM-0915AM TR	ECCR 150	KD CAMP	35
AREN 3130	3 BUILDING ENERGY LAB		PREREQ AREN 3540.			
		010	1200PM-1250PM MF	ECCR 108	MJ BRANDEMUEHL	28
0	LAB	L011 10535	0200PM-0450PM T		MJ BRANDEMUEHL	25
AREN 3140	3 ILLUMINATION LABORATORY		PREREQ AREN 3540.			
		010	1200PM-1250PM MF	ECCR 116	DL DILAURA	27
0	LAB	L011 10537	0200PM-0450PM R	ECST 313	DL DILAURA	35
AREN 4110	3 HVAC SYSTEM DESIGN		PREREQ AREN 3010. SAME AS CVEN 5110.			
		001 10541	0930AM-1045AM TR	ECCR 155	MJ BRANDEMUEHL	48
AREN 4550	3 ILLUMINATION 2		PREREQ AREN 3540. ADDITIONAL REQUIRED MEETING TIME ON TUES, 6-7:50PM.			
		001 10543	0100PM-0150PM MWF	ECCR 150	DL DILAURA	35
AREN 4580	3 DAYLIGHTING		PREREQ AREN 3540. ADDITIONAL REQUIRED MEETING TIME ON TUES, 6-7:50PM.			
		001 10544	1000AM-1050AM MWF	ECCR 137	DL DILAURA	27
AREN 4830	3 SPECIAL TOPICS		PREREQ AREN 3540. ADDITIONAL REQUIRED MEETING TIME ON TUES, 6-7:50PM.			
		002 23422	0330PM-0445PM TR	STAD 112	RT MUEHLEISEN	15

II. Structures

AREN 4045	3 ARCH STRUCTURES 2		PREREQ AREN 4035.			
		001 10540	1230PM-0145PM TR	ECCR 1B40	L SUMMERS	142

III. Construction

AREN 1316	1 INTRO TO ARCH ENGR		PREREQ AREN 3540. ADDITIONAL REQUIRED MEETING TIME ON TUES, 6-7:50PM.			
		001 10530	0330PM-0420PM R	ECCR 245	DL DILAURA	60
AREN 3406	3 INTRO TO BUILDING CONST		PREREQ AREN 3540. ADDITIONAL REQUIRED MEETING TIME ON TUES, 6-7:50PM.			
		001 10538	0900AM-0950AM MWF	ECCR 118	H BROWN	70
AREN 4416	3 CONST COSTS/ESTIMATING		PREREQ AREN 3540. ADDITIONAL REQUIRED MEETING TIME ON TUES, 6-7:50PM.			
		001 10542	0300PM-0350PM MWF	ECCR 1B55		48

Core Course
Department
Course Number
Credits
Course Title

Sec. Number
Call Number
Time/Days

Blgd/Rm

Instructor

Max.
Enrollment

CHEN 4800	3 BIOPROCESS ENGINEERING		SAME AS CHEN 5800.			
		010	0330PM-0445PM TR	STAD 140	DS KOMPALA	25
0	LAB	L011 11506	0500PM-0650PM R	ECCR 108		25
CHEN 4838	1-3 TPCS-SENIOR SEMINAR		PREREQ AREN 3010. SAME AS CVEN 5110.			
		001 11507	TBA			10
CHEN 5090	1 SEMINAR IN CHEM ENGINEER		PREREQ AREN 3010. SAME AS CVEN 5110.			
		001 11524	0200PM-0315PM TR	ECCR 105	VH BAROCAS	56
CHEN 5220	3 MASS TRANSPORT		PREREQ AREN 3010. SAME AS CVEN 5110.			
		001 11525	1100AM-1150AM MWF	ECCH 1B58	RL SANI	23
CHEN 5670	3 ENVIRONMENTAL SEPARATNS		PREREQ AREN 3010. SAME AS CVEN 5110.			
		001 23145	0900AM-0950AM MWF	ECCR 137	RD NOBLE	27
CHEN 5800	3 BIOPROCESS ENGINEERING		SAME AS CHEN 4800.			
		010	0330PM-0445PM TR	STAD 140	DS KOMPALA	15
0	LAB	L011 11528	0500PM-0650PM R	ECCR 108		15
CHEN 5831	2 BIOTECH CASE STUDIES		PREREQ CHEN 5830.			
		001 22899	0300PM-0450PM W	ECCR 133	TW RANDOLPH	25

Civil Engineering - EC OT 441 (492-6382)

INDEPENDENT STUDY COURSE WORK IS AVAILABLE. PLEASE CONSULT THE DEPARTMENT OFFICE FOR FURTHER INFORMATION. GRADUATE STUDENTS NEEDING TO REGISTER FOR MASTER'S THESIS, MASTER'S DEGREE CANDIDATE, OR DOCTORAL THESIS, PLEASE CONSULT THE DEPARTMENT OFFICE FOR FURTHER INFORMATION. EACH COURSE IN THIS DEPARTMENT HAS A COURSE FEE OF \$18 FOR SPECIALIZED SUPPLIES AND EQUIPMENT (REFER TO THE TUITION AND FEES SECTION OF THIS HANDBOOK).

I. Building Energy

CVEN 5020	3 BUILDING ENERGY AUDITS		PREREQ AREN 3010. SAME AS CVEN 5110.			
		001 12527	0330PM-0445PM TR	ECCR 116	M KRARTI	20
CVEN 5050	3 ADV SOLAR DESIGN		PREREQ AREN 3010. SAME AS CVEN 5110.			
		001 12529	0200PM-0315PM TR	ECCR 118	JF KREIDER	30
CVEN 5090	1 BUILDING SYSTEM SEMINAR		PREREQ AREN 3010. SAME AS CVEN 5110.			
		001 12530	0300PM-0350PM W	ECCR 139	MJ BRANDEMUEHL	29
CVEN 5110	3 HVAC SYSTEM DESIGN		PREREQ AREN 3010. SAME AS CVEN 5110.			
		001 12532	0930AM-1045AM TR	ECCR 155	MJ BRANDEMUEHL	48
CVEN 5820	3 SP TPS-ENRGY & ENVR POL		PREREQ AREN 3010. SAME AS CVEN 5110.			
		001 12550	0400PM-0515PM MW	ECCR 1B51	PS KOMOR	35
CVEN 5830	3 SPECIAL TOPICS		PREREQ INSTRUCTOR CONSENT. SAME AS AREN 4830.			
		001 12551	1000AM-1050AM MWF	ECCR 137	DL DILAURA	27
		002 23423	0330PM-0445PM TR	STAD 112	RT MUEHLEISEN	15

II. Mechanics

CVEN 2121	3 ANALYTICAL MECHANICS 1		PREREQ PHYS 1110. COREQ APPM 2350.			
		001 12443	0100PM-0150PM MWF	ECCR 1B40	H KO	60
CVEN 3111	3 ANALYTICAL MECHANICS 2		PREREQS CVEN 2121 AND APPM 2360.			
		001 12444	1000AM-1050AM MWF	ECCR 139	JO DOW	29
CVEN 3161	3 MECHANICS OF MATERIALS 1		PREREQ CVEN 2121. COREQ APPM 2360.			
		010	0900AM-0950AM MF	ECCR 200	B SHING	45
0	LAB	L011 12446	0200PM-0450PM W	DUAN G0047	B SHING	45
CVEN 4161	3 MECHANICS OF MATERIALS 2		PREREQ CVEN 3161.			
		010	0930AM-1020AM TR	ECCR 150	Y XI	42
0	LAB	L011 12478	0200PM-0450PM M	MUEN E432	Y XI	42
CVEN 5111	3 INTRO STRUCT DYNAMICS		PREREQ CVEN 3161.			
		001 12533	1000AM-1050AM MWF	ECCR 1B08	B SHING	15
CVEN 5131	3 CONTINUUM MECH & ELAST		PREREQ CVEN 3161.			
		001 12534	0930AM-1045AM TR	GEOL 226	RY PAK	23
CVEN 6831	3 SP TPCS-FRACTURE MECHS		PREREQ CVEN 5121.			
		001 12604	0330PM-0445PM TR	ECCR 133		25
CVEN 7141	3 PLATES AND SHELLS		PREREQ CVEN 5121 OR 7131.			
		001 12836	0330PM-0445PM TR	ECCR 110	JO DOW	24

III. Surveying and Transportation

CVEN 2012	3 PLANE SURVEYING		PREREQ APPM 1350 OR MATH 1300.			
		010	1200PM-1250PM MF	ECCE 1B41	M HALEK	71
0	LAB	L011 12440	0200PM-0450PM M	ECCE 1B41	M HALEK	25
		L012 12441	0200PM-0450PM W	ECCE 1B41	M HALEK	24
		L013 12442	0200PM-0450PM F	ECCE 1B41	M HALEK	22

IV. Miscellaneous

AREN 1017	2	ENGINEERING DRAWING	001	10526	0800AM-1050AM TR	ECCE 141	M HALEK	40
			002	10527	1100AM-0150PM TR	ECCE 141	M HALEK	40
			003	10528	0200PM-0450PM TR	ECCE 141	M HALEK	40
AREN 1027	2	DESCRIPTIVE GEOMETRY	PREREQ AREN 1017 OR EQUIV.					
			001	10529	0200PM-0450PM MW	ECCE 141	GS TERCH	46
AREN 4837	3	SP TPS-AREN DESIGN	809		0300PM-0450PM F	ECCR 150	L SUMMERS	49
	0	LAB	L811		0300PM-0550PM M	ECCR 150	L SUMMERS	49

Chemical Engineering - EC CH 111 (492-7471)

INDEPENDENT STUDY COURSE WORK, MASTER'S THESIS, MASTER'S DEGREE CANDIDATE AND DOCTORAL THESIS ARE AVAILABLE. CONSULT DEPARTMENT. EACH COURSE IN THIS DEPARTMENT HAS A COURSE FEE OF \$18 FOR SPECIALIZED SUPPLIES AND EQUIPMENT (REFER TO THE TUITION AND FEES SECTION OF THIS HANDBOOK).

◆ CHEN 1000	3	CREATIVE TECHNOLOGY	001	11443	1230PM-0145PM TR	DUAN G030	RI GAMOW	300
CHEN 1221	2	ENGR GEN CHEMISTRY LAB	PREREQ 1 YEAR HIGH SCHOOL CHEMISTRY OR SATISFACTORY PERFORMANCE IN CHEM 1001 OR 1021; AND HIGH SCHOOL ALGEBRA.					
			321	11445	0800AM-1150AM T	EKLC M275		20
			331	11446	0100PM-0450PM T	EKLC M275		20
			351	11447	0100PM-0450PM W	EKLC M275		20
			361	11448	0800AM-1150AM R	EKLC M275		20
			371	11449	0100PM-0450PM R	EKLC M275		20
			391	23418	0100PM-0450PM F	EKLC M275		20
CHEM 1211	3	GENERAL CHEM ENGINEERS	PREREQS ENROLLMENT IN THE COLLEGE OF ENGINEERING; ONE YEAR OF HIGH SCHOOL CHEMISTRY OR SATISFACTORY PERFORMANCE IN CHEM 1001 OR CHEM 1021; AND HIGH SCHOOL ALGEBRA. NOT RECOMMENDED FOR STUDENTS WITH GRADES BELOW B- IN CHEM 1001 OR 1021. COREQ CHEN 1221. SIMILAR TO CHEM 1111 AND CHEM 1151. STUDENT MUST REGISTER FOR CHEMISTRY LECTURE (CHEM 1211) AND CHEMICAL ENGINEERING LAB (CHEM 1221). EVENING EXAMS AT 7:30 PM ON FEBRUARY 5, MARCH 5, AND APRIL 9. STUDENT MAY NOT RECEIVE CREDIT FOR MORE THAN ONE OF CHEM 1211, CHEM 1111, OR CHEM 1151.					
			001	11181	1000AM-1050AM MWF	ECCR 200	GT YEE	96
							J DEGRAZIA	
CHEN 1300	1	INTRO TO CHEMICAL ENGR	001	11450	0330PM-0445PM T	ECCR 265	DE CLOUGH	96
CHEN 2800	3	BIOPHYS HIGH ALT PHYSIOL	001	22850	0700PM-0930PM T	ECCR 139	RI GAMOW	25
CHEN 3130	2	CHEM ENGR LAB 1	001	11474	0100PM-0445PM T	ECCH 1B70	TW RANDOLPH	25
							B LOUIE	
			002	11475	0100PM-0445PM R	ECCH 1B70	TW RANDOLPH	25
							B LOUIE	
CHEN 3200	3	CHEM ENGR PRINCIPLES 1	001	11476	1100AM-1215PM TR	ECCR 200	RL SANI	96
CHEN 3220	4	CHEM ENGR PRINCIPLES 3	010		0900AM-0950AM MWF	ECCR 245	WF RAMIREZ	60
	0	RECITATION	R011	11478	0400PM-0450PM T	ITLL 1B50		30
			R012	11479	0400PM-0450PM R	ITLL 1B50		30
CHEN 3320	3	CHEM ENGR THERMODYNAMICS	NOTE: EXAMS WILL BE HELD FROM 7:00-8:30 PM ON THURSDAY FEB 26 AND APRIL 16.					
			001	11480	1100AM-1150AM MWF		WB KRANTZ	70
CHEN 3700	3	BIOEN-STRUCTURE/FUNCTION	PREREQS MCDB 2150 AND CHEM 3331.					
			001	11481	0200PM-0250PM MWF	ECCR 139	RI GAMOW	29
CHEN 4520	4	CHEM PROCESS SYNTHESIS	SAME AS CHEN 5950. NOTE: EXAM WILL BE HELD FROM 6:00-8:00 PM ON THURS., FEB 26.					
			010		0930AM-1045AM TR	ECCR 245	AW WEIMER	96
							DE CLOUGH	
	0	RECITATION	R011	11501	0100PM-0320PM T	ITLL 1B50		96
CHEN 4570	4	INSTRUMENTATN/PROC CNTRL	PREREQS APPM 2360 AND CHEM 3130.					
			010		1000AM-1050AM MWF	ITLL 1B50	DE CLOUGH	66
	0	LAB	L011	11503	0200PM-0450PM M	ECCH 1B70		33
			L012	11504	0200PM-0450PM W	ECCH 1B70		33
CHEN 4670	3	ENVIRONMENTAL SEPARATNS	PREREQS CHEN 2120 AND 3200 OR EQUIV. RECOMMENDED CHEN 3220. SAME AS CHEN 5670.					
			001	23144	0900AM-0950AM MWF	ECCR 137	RD NOBLE	27

◆ Indicates an arts and sciences core course. □ Indicates a department drop/add site (January 9-23)

IV. Fluid Mechanics and Water Resources

CVEN 3313	3	THEORETICAL FLUID MECH	PREREQ CVEN 2121.					
			010		0100PM-0150PM MW	ECCR 105	H RAJARAM	60
	0	RECITATION	R011	12455	0100PM-0150PM F	ITLL 1B50	H RAJARAM	30
			R012	12456	0200PM-0250PM F	ITLL 1B50	H RAJARAM	30
CVEN 3323	3	HYDRAULIC ENGINEERING	010		0930AM-1045AM TR	ECCR 105	RJ QUALLS	60
	0	LAB	L011	12458	0200PM-0450PM M	ECCR 1B44	RJ QUALLS	20
			L012	12459	0200PM-0450PM R	ECCR 1B44	RJ QUALLS	20
			L013	12460	0200PM-0450PM F	ECCR 1B44	RJ QUALLS	20
CVEN 4333	3	ENGINEERING HYDROLOGY	PREREQS CVEN 3323 AND 3227.					
			001	12479	0800AM-0915AM TR	ECCR 110	RJ QUALLS	27
CVEN 4423	3	WATER RES ENGR DESIGN	PREREQS CVEN 3327 AND 4333.					
			010		1230PM-0315PM R	ITLL 1B50	KM STRZEPEK	25
	0	LAB	L011	12481	0200PM-0450PM W	ECCR 1B44	KM STRZEPEK	25
CVEN 5343	3	OPEN CHANNEL HYDRAULICS	SAME AS CVEN 4343.					
			001	12539	1100AM-1150AM MWF	MUEN D144	H RAJARAM	30
CVEN 5373	3	WATER LAW, POL, INST	001	23317	0200PM-0315PM TR	ECCR 155	JN CORBRIDGE	35
CVEN 5383	3	GROUNDWATER MODELING	PREREQS CVEN 5353, CVEN 5454, AND APPM 2360 OR EQUIV.					
			001	12540	1230PM-0145PM TR	ECCR 1B08	T ILLANGASEKARE	20
			003	12554	0500PM-0615PM TR	ECCR 1B08		20
CVEN 5833	3	SP TPS-WTR SYST ANALYS						

V. Environmental

CVEN 3414	3	INTRO TO ENVIR ENGR	PREREQS CHEM 1211, CHEN 1221, AND APPM 2350.					
			001	12461	1100AM-1215PM TR	ECCR 105	MT HERNANDEZ	60
CVEN 3424	3	WATER/WASTEWATER TREAT	002	12462	1230PM-0145PM TR	BUS 250	G AMY	42
CVEN 4474	3	HAZ & INDSTR WASTE MGMT	001	12482	1100AM-1215PM TR	ECCR 151	AR BIELEFELDT	48
CVEN 5414	3	WATER CHEMISTRY LAB	001	23479	0500PM-0615PM TR	ECST 1B21	JN RYAN	12
CVEN 5474	3	HAZARD/IND WASTE MGMT	001	12541	1100AM-1215PM TR	ECCR 151	AR BIELEFELDT	48
CVEN 5494	3	SURF WATER QUAL MODELING	001	12542	0930AM-1045AM TR	STAD 135	D MCKNIGHT	29
CVEN 5524	3	WATER TREATMENT	001	12543	0800AM-0915AM TR	ECCR 1B41	G AMY	32
CVEN 5534	3	WASTEWATER TREATMENT	001	12544	0200PM-0315PM TR	BUS 251	J SILVERSTEIN	30
CVEN 5834	3	SP TPS-ORG CONTAIN WATER	001	12559	1100AM-1215PM TR	ECCR 116	JN RYAN	27
			002	23477	0930AM-1045AM TR	ECCR 110	AR BIELEFELDT	20
CVEN 6834	3	SP TPS-ADV BIOL PROCESS	001	12605	0330PM-0445PM TR	ECME 215	J SILVERSTEIN	30
			003	23478	0800AM-0915AM TR	ECCR 1B08	MT HERNANDEZ	25

VI. Structures

CVEN 3525	3	STRUCTURAL ENGR 1	020		0800AM-0850AM MWF	ECCR 245		72
	0	LAB	L021	12464	0500PM-0650PM M	ESCI 185		72
CVEN 3535	3	STRUCTURAL ENGINEERING 2	010		0900AM-0950AM MF	ECCR 1B41	E SPACONE	75
	0	LAB	L011	12466	0300PM-0550PM W	HLMS 201	E SPACONE	75
CVEN 4545	3	STEEL DESIGN	PREREQ CVEN 3515.					
			010		0800AM-0850AM TR	ECCR 118	G HEARN	42
	0	LAB	L011	12484	0200PM-0450PM F	MUEN E417	G HEARN	42
CVEN 5025	3	LIGHTING EQUIPMNT DESIGN	PREREQ AREN 3540 OR CVEN 5830.					
			001	12528	0930AM-1045AM TR	ECST 1B21	DL DILAURA	25
CVEN 5035	3	LIGHTING SYS ENGINEERING	001	23363	0300PM-0350PM MWF	ECCR 110	DL DILAURA	10
CVEN 5585	3	ADV TPCS IN REF CONCRETE	001	12545	0500PM-0615PM TR	ECCR 131	E SPACONE	27
CVEN 5835	3	SP TPC-BRIDGE DESIGN	PREREQ INSTRUCTOR CONSENT.					
			001	23240	1230PM-0145PM TR	ECCR 116	G HEARN	27
CVEN 6525	3	FINITE ELEMENT ANALY	PREREQ CVEN 5525, 5511, OR 5121.					
			001	23241	1100AM-1215PM TR	ECCR 118	Y XI	15

VII. Construction

CVEN 3246	3	INTRO TO CONSTRUCTION	001	12453	1000AM-1050AM MWF	ECCR 1B41	JE DIEKMANN	60
CVEN 5256	3	CONSTRUCTION MGMT	001	12535	0520PM-0650PM MW	ECCR 110	AD SONGER	27
CVEN 5276	3	ENGR RISK DEC ANALYSIS	001	12536	0200PM-0250PM MWF	ECCR 133	JE DIEKMANN	20
CVEN 5836	3	SP TPS-CONSTRUCTION ADM	PREREQ INSTRUCTOR CONSENT.					
			800		1100AM-1215PM MW		H BROWN	30
			801		0400PM-0515PM MW	ECCR 110	H BROWN	25
	1	SP TPS-CONST TPS/ENR 11	802		1100AM-1150AM F	ECCR 150	H BROWN	40

Sections 700-899 are controlled enrollment - see department for eligibility

Core Course Department Course Number Credits Course Title
 Sec. Number Call Number Time/Days Bldg/Room Instructor Max. Enrollment

VIII. Miscellaneous

CVEN 1317	1	INTRO TO CIVIL ENGR	001	12438	0330PM-0420PMT	ECCR 245	KM STRZEPEK	60
CVEN 3207	2	CITY PLANNING	001	12450	1230PM-0120PM TR	ECCE 1B41	RC RAUTENSTRAUS	42
CVEN 3227	3	PROB, STATS AND DECISION	001	12451	0330PM-0445PM TR	ECCR 1B51		48
CVEN 4147	3	ENGR ECON & SYSTEM DESGN	001	12476	1230PM-0145PM TR	ESCI 185	DN YATES	48

IX. Geotechnical

CVEN 3698	3	ENGINEERING GEOLOGY	010	1000AM-1050AM MWF	ECCR 105			56
0		LAB	L011	12468 0200PM-0350PM F	CDSS 230			56
CVEN 3708	3	GEOTECHNICAL ENGR 1	010	1100AM-1150AM MWF	GEOL 311	RY PAK		50
0		LAB	L011	12470 0200PM-0350PM M	ECCE 1B53	RY PAK		25
			L012	12471 0200PM-0350PM R	ECCE 1B53	RY PAK		25
CVEN 3718	3	GEOTECHNICAL ENGR 2	010	1100AM-1150AM MWF	ECCR 151	D ZNIDARCIC		48
0		LAB	L011	12473 0200PM-0350PM T	ECCE 1B53	D ZNIDARCIC		24
			L012	12474 0200PM-0350PM W	ECCE 1B53	D ZNIDARCIC		24
CVEN 5738	3	APPLIED GEOTECH ANALYS	001	12546 1100AM-1215PM TR	DUAN G025	H KO		23
CVEN 5748	3	DESIGN EARTH STRUCT	001	12547 0800AM-0850AM MWF	ECCR 1B08	D ZNIDARCIC		20
CVEN 5768	3	INTRO TO ROCK MECH	001	23918 0900AM-0950AM MWF	MUEN E131	B AMADEI		20
CVEN 7718	3	ENGRG PROPS OF SOILS	001	12840 0800AM-0915AM TR	ECCH 1B70	S STURE		30
CVEN 4039	1	SENIOR SEMINAR	001	12475 0500PM-0550PM W	ECCR 200	J SILVERSTEIN		96

Computer Science - EC OT 725 (492-6361), EC OT 721 (492-6362)

INFORMATION ABOUT COMPUTER SCIENCE COURSES AND SCHEDULES, INCLUDING ANY CHANGES TO THE INFORMATION SHOWN BELOW, IS AVAILABLE ON THE WORLD WIDE WEB AT [HTTP://WWW.CS.COLORADO.EDU/](http://www.cs.colorado.edu/) INDEPENDENT STUDY COURSE WORK IS AVAILABLE. PLEASE CONSULT THE DEPARTMENT OFFICE FOR FURTHER INFORMATION. GRADUATE STUDENTS NEEDING TO REGISTER FOR MASTER'S THESIS, MASTER'S DEGREE CANDIDATE, OR DOCTORAL THESIS, PLEASE CONSULT THE DEPARTMENT OFFICE FOR FURTHER INFORMATION. EACH COURSE IN THIS DEPARTMENT HAS A COURSE FEE OF \$18 FOR SPECIALIZED SUPPLIES AND EQUIPMENT (REFER TO THE TUITION AND FEES SECTION OF THIS HANDBOOK).

I. General Computer Science

CSCI 1200	4	INTRO TO PROGRAMMING I	010	1100AM-1215PM TR	ECCR 265			138
0		RECITATION	R012	11978 0900AM-0950AM M	ECCR 235			22
			R013	11979 1000AM-1050AM M	ECCR 235			22
			R014	11980 1100AM-1150AM M	ECCR 235			24
			R016	11981 0100PM-0150PM M	ECCR 235			22
			R017	11982 0200PM-0250PM M	ECCR 235			24
			R018	11983 0300PM-0350PM M	ECCR 235			24
CSCI 1300	4	INTRO TO COMPUTING	010	0200PM-0315PM TR	DUAN G030			250
0		RECITATION	R011	11985 0900AM-0950AM W	ECCH 107			25
			R012	11986 1000AM-1050AM W	ECCH 107			25
			R013	11987 1100AM-1150AM W	ECCH 107			25
			R014	11988 0100PM-0150PM W	ECCH 107			25
			R015	11989 0200PM-0250PM W	ECCH 107			25
			R016	11990 0300PM-0350PM W	ECCR 239			25
			R017	11991 0400PM-0450PM W	ECCR 239			25
			R018	11992 0500PM-0550PM W	ECCH 107			25
			R019	11993 0600PM-0650PM W	ECCH 107			25
			R020	11994 0700PM-0750PM W	ECCH 107			25
CSCI 2270	4	DATA STRUCTURES/ALGOS	010	0300PM-0350PM MWF	ECCR 265			140
0		RECITATION	R011	11996 0500PM-0615PM M	ECCR 1B54			17
			R012	11997 0800AM-0915AM T	ECCR 1B54			17
			R013	11998 0930AM-1045AM T	ECCR 1B54			18
			R014	11999 1100AM-1215PM T	ECCR 1B54			18

VI. Programming Languages

CSCI 3155	4	PROG LANGS FOR MAJORS	010	1100AM-1150AM MWF	ECCR 245	MG MAIN		96
0		RECITATION	R011	22410 1000AM-1050AM R	-KTCH 301			32
			R012	12056 0100PM-0150PM R	MUEN E123			32
			R013	12057 0800AM-0850AM R	STAD 112			32

VII. Numerical Computation

CSCI 3656	3	NUMERICAL COMP 1	001	12061 0200PM-0315PM TR	ECCR 1B55	R BYRD		40
CSCI 4446	3	CHAOTIC DYNAMICS	001	12069 0930AM-1045AM TR	ECCR 139	E BRADLEY		25
0		LAB	L811	0200PM-0250PM MW	ECST 1B21	ER JESSUP		8
CSCI 4576	4	HIGH-PERF SCI COMP 1	010	0930AM-1045AM TR	ECCR 139	E BRADLEY		25
0		LAB	L811	0200PM-0600PM T	ECCR 1B54	ER JESSUP		8
CSCI 6446	3	CHAOTIC DYNAMICS	001	12193 0930AM-1045AM TR	ECCR 139	E BRADLEY		25
CSCI 6676	3	NUM METHS UNCONSTD OPTM	001	23880 TBA		RB SCHNABEL		20

VIII. Database Systems

CSCI 5817	3	DATABASE SYSTEMS	001	12145 0530PM-0645PM MW	DUAN G0047	RA KING		50
-----------	---	------------------	-----	------------------------	------------	---------	--	----

IX. Software Engineering

CSCI 4318	4	SOFTWARE ENG PROJECT 2	010	1230PM-0145PM TR	CDSS 230	B SANDERS		64
0		RECITATION	R011	12067 1000AM-1050AM F	ECCR 1B55			34
			R012	12068 1100AM-1150AM F	CDSS 230			30
CSCI 5828	3	FOUNDATIONS/SFTWARE ENGR	001	12146 1100AM-1215PM TR	STAD 135	A L WOLF		32
CSCI 6838	3	USER INTERFACE DESIGN	001	12243 0700PM-0930PM W	ECCR 1B51	CH LEWIS		48

X. Graphics

CSCI 5229	3	COMPUTER GRAPHICS	001	12141 0400PM-0630PM M	ECCR 155	O MC BRYAN		35
-----------	---	-------------------	-----	-----------------------	----------	------------	--	----

Electrical and Computer Engineering -

**Undergraduate—ED EE 1B51 (492-1437),
 Graduate—EC EE 1B77 (492-7671)**

MOST ELECTRICAL AND COMPUTER ENGINEERING UNDERGRADUATE COURSES ARE CLOSED TO NON-ENGINEERING MAJORS. CONSULT THE DEPARTMENT OFFICE IF YOU HAVE QUESTIONS. GRADUATE STUDENTS NEEDING TO REGISTER FOR MASTER'S THESIS, MASTER'S DEGREE CANDIDATE, OR DOCTORAL THESIS, PLEASE CONSULT THE DEPARTMENT GRADUATE OFFICE FOR FURTHER INFORMATION. UNDERGRADUATES MUST HAVE A GPA OF 2.85 OR BETTER TO ENROLL IN GRADUATE LEVEL COURSES. EACH COURSE IN THIS DEPARTMENT HAS A COURSE FEE OF \$18 (REFER TO THE TUITION AND FEES SECTION OF THIS HANDBOOK).

I. General

ECEN 1400	3	METHOD & PROB IN ECE	010	0200PM-0250PM MW	BUS 250			48
0		LABORATORY 1	L011	13076 0100PM-0150PM R	ECME 107			4
			L012	13077 0100PM-0150PM R	ECME 107			4
			L013	13078 0100PM-0150PM R	ECME 107			4
			L014	13079 0100PM-0150PM R	ECME 107			4
			L015	13080 0200PM-0250PM R	ECME 107			4



		R015	22724	1230PM-0145PMT	ECCR 1B54		18
		R016	22725	0200PM-0315PMT	ECCR 1B54		18
		R017	22726	0330PM-0445PMT	ECCR 1B54		17
		R018	22727	0500PM-0615PMT	ECCR 1B54		17
CSCI 4830	3	SPECIAL TOPICS COMP SCI		SECS 002-004 ARE LECTURE ONLY; SEC 010 REQUIRES A LAB.			
		SP TPS-USER INTRFAC DESN	002	12076	0600PM-0900PM T	ECCR 137 CS WHARTON	27
		SPECIAL TOPICS COMP SCI	003	23597	1100AM-1215PM TR	ECST 1B21 B ZORN	20
			004	12078	1230PM-0145PM TR	EKLC M203	30
		SP TPS-INTERNET EVERYONE	010		0400PM-0450PM MW	ESCI 180	173
0	LAB		L011	12081	1000AM-1150AM R	SEE DEPT	22
			L012	12082	1200PM-0150PM R	SEE DEPT	22
			L013	12083	0200PM-0350PM R	SEE DEPT	22
			L014	12084	0400PM-0550PM R	SEE DEPT	22
			L015	12085	1200PM-0150PM F	SEE DEPT	22
			L016	12086	0200PM-0350PM F	SEE DEPT	21
			L017	12087	1000AM-1150AM M	SEE DEPT	21
			L018	12088	1200PM-0150PM M	SEE DEPT	21
CSCI 6800	16	MASTER OF ENGR PROJECT		PREREQ 21 COMPLETED HOURS TOWARDS ME DEGREE.			
			800		TBA		15
CSCI 7000	3	CUR TPS-GROUPWARE	001	12332	0200PM-0315PM TR	CHEM 270 C ELLIS	30
		CUR TPS-HIGH-PERF COMP 1	810		0200PM-0250PM MW	ECST 1B21 ER JESSUP	8
0	LAB		L811		0200PM-0600PM T	ECCR 1B54 ER JESSUP	8

II. Parallel Processing

CSCI 7111	3	TPCS-PARALLEL PROCESSING	001	12338	1230PM-0145PM TR	ECST 1B21	20
-----------	---	--------------------------	-----	-------	------------------	-----------	----

III. Artificial Intelligence

CSCI 3202	3	INTRO ARTIFICIAL INTELL		PREREQS CSCI 3155 AND 3104.			
			001	12059	0200PM-0250PM MWF	ECCR 151 S SINGH	47
CSCI 6402	3	METHODS IN COGNITIVE SCI		PREREQS GRAD STANDING, OR ONE COURSE AT THE 3000-LEVEL OR HIGHER IN COMPUTER SCIENCE, LINGUISTICS, PHILOSOPHY OR PSYCHOLOGY. NO BACKGROUND IN COMPUTER SCIENCE WILL BE PRESUMED. MEETS W/ EDUC 6804-003, PHIL 6310-001, PSYC 6200-001, AND LING 6200-001.			
			001	22782	0500PM-0615PM TR	ECCR 139 M EISENBERG J MARTIN	15
CSCI 6622	3	ADV CONNECTION MODELING		PREREQ CSCI 5622.			
			001	12195	0400PM-0630PM M	MUEN D144 MC MOZER S SINGH	30

IV. Operating Systems and Hardware

CSCI 3753	4	OPERATING SYSTEMS		PREREQS CSCI 3308 AND ECEN 2830. SIMILAR TO CSCI 3263.			
			010		0930AM-1045AM TR	CDSS 230 C ELLIS	70
0	RECITATION		R012	12063	1200PM-1250PM W	ECCR 116	24
			R013	12064	0300PM-0350PM W	ECCR 131	23
			R014	12065	0400PM-0450PM W	ECCR 131	23
CSCI 4593	3	COMPUTER ORGANIZATION		SAME AS ECEN 4593.			
			001	12073	0200PM-0250PM MWF	ECCR 1B40 V HEURING	90
CSCI 7143	3	TPCS-COMPUTER SYSTEMS	001	12340	1230PM-0300PM R	CHEM 146 D GRUNWALD	10

V. Theory of Computation

CSCI 3104	4	ALGORITHMS		PREREQS CSCI 2270, CALCULUS 2.			
			010		0200PM-0250PM MWF	ESCI 185	70
0	RECITATION		R011	22407	1100AM-1150AM T	CHEM 270	24
			R012	22408	0800AM-0850AM T	ECCR 116	23
			R013	22409	0330PM-0420PMT	ECCR 118	23
CSCI 3434	3	COMPUTER SCIENCE THRY 1		PREREQ CSCI 3155.			
			001	12060	0300PM-0350PM MWF	DUAN G125	70
CSCI 5454	3	DESIGNANLYS OF ALGOS		PREREQS CSCI 2224, 2270, AND GRAD STANDING.			
			001	12142	0400PM-0515PM MW	ECCR 151	35



		L016	13081	0200PM-0250PM R	ECME 107		4
				1100AM-1250PM F	EC EE 275		
		L017	13082	0200PM-0250PM R	ECME 107		4
				0100PM-0250PM F	EC EE 275		
		L018	13083	0200PM-0250PM R	ECME 107		4
				0300PM-0450PM F	EC EE 275		
		L021	13084	0300PM-0350PM R	ECME 107		4
				0800AM-0950AM F	EC EE 275		
		L022	13085	0300PM-0350PM R	ECME 107		4
				1100AM-1250PM F	EC EE 275		
		L023	13086	0300PM-0350PM R	ECME 107		4
				0100PM-0250PM F	EC EE 275		
		L024	13087	0300PM-0350PM R	ECME 107		4
				0300PM-0450PM F	EC EE 275		
ECEN 2120	5	COMPUTERS AS COMPONENTS		PREREQ CSCI 1300 OR EQUIV.			
			010		1000AM-1050AM MWF	ECCR 1B40 WV CITRIN	120
0	LAB		L011	22068	0800AM-0950AM TR	EC EE 1B10	20
			L012	22069	1000AM-1150AM TR	EC EE 1B10	20
			L013	22070	1200PM-0150PM TR	EC EE 1B10	20
			L014	22071	0200PM-0350PM TR	EC EE 1B10	20
			L015	22072	0400PM-0550PM TR	EC EE 1B10	20
			L016	22073	0700PM-0850PM TR	EC EE 1B10	20
ECEN 2250	5	CIRCUITS/ELECTRONICS 1		PREREQ APPM 1360; COREQ APPM 2360.			
			010		0900AM-0950AM MWF	ECCR 1B55 G MODEL	48
0	LAB		L011	22075	0800AM-0950AM TR	ITLL 1B10	16
			L012	22076	1000AM-1150AM TR	ITLL 1B10	16
			L013	22077	1200PM-0150PM TR	ITLL 1B10	16
ECEN 2260	5	CIRCUITS/ELECTRONICS 2		PREREQ ECEN 2250.			
			010		0200PM-0250PM MWF	ECCR 245	96
0	LAB		L011	22079	0800AM-0950AM TR	EC EE 281	16
			L012	22080	1000AM-1150AM TR	EC EE 281	16
			L013	22081	1200PM-0150PM TR	EC EE 281	16
			L014	22082	0200PM-0350PM TR	EC EE 281	16
			L015	22083	0400PM-0550PM TR	EC EE 281	16
			L016	22084	0700PM-0850PM TR	EC EE 281	16
ECEN 3000	3	SP-TPS-CIRC FOR NON MAJ			0930AM-1020AM TR	ECCR 200	96
0	LAB		L011	13121	1100AM-1250PMT	ITLL 1B10	16
			L012	23533	0100PM-0250PM T	ITLL 1B10	16
			L013	23534	0300PM-0450PM T	ITLL 1B10	16
			L014	23535	1100AM-1250PM R	ITLL 1B10	16
			L015	23536	0100PM-0250PM R	ITLL 1B10	16
			L016	23537	0300PM-0450PM R	ITLL 1B10	16
ECEN 3100	5	DIGITAL LOGIC		PREREQ ECEN 2120.			
			010		1200PM-1250PM MWF	ECCR 1B40 JP AVERY	120
0	LAB		L011	22090	0800AM-0950AM TR	EC EE 1B24	20
			L012	22091	1000AM-1150AM TR	EC EE 1B24	20
			L013	22092	1200PM-0150PM TR	EC EE 1B24	20
			L014	22093	0200PM-0350PM TR	EC EE 1B24	20
			L015	22094	0400PM-0550PM TR	EC EE 1B24	20
			L016	22095	0700PM-0850PM TR	EC EE 1B24	20
ECEN 3170	3	ENERGY CONVERSION 1		PREREQS ECEN 2260 AND 3400.			
			001	13140	0330PM-0445PM TR	ECCR 1B55 EF FUCHS	48
ECEN 3250	5	CIRCUITS/ELECTRONICS 3		PREREQ ECEN 2260.			
			010		0100PM-0150PM MWF	ECCR 1B55 RE HAYES	56
0	LAB		L011	22103	0800AM-1050AM T	EC EE 275	18
					1000AM-1050AM R	EC EE 265	
			L012	22104	1100AM-0150PMT	EC EE 275	18
					0100PM-0150PM R	EC EE 265	
			L013	22105	0200PM-0450PM T	EC EE 275	18
					0200PM-0250PM R	EC EE 265	

Core Course
Department
Course Number
Credits
Course Title

Sec. Number
Call Number
Time/Days

Blgd/Rm
Instructor

Max.
Enrollment

ECEN 3300	5	LINEAR SYSTEMS	PREREQS ECEN 2260 AND APPM 2360.						
	0	LAB		010 0300PM-0350PM MWF	ECCR 200			60	
				L011 22086 0800AM-0950AM M	ECEE 275			15	
					ECME 107				
				L012 22087 1000AM-1150AM M	ECEE 275			15	
					ECME 107				
				L013 22088 0100PM-0250PM M	ECEE 275			15	
					ECME 107				
				L014 23574 0400PM-0550PM M	ECEE 275			15	
					ECME 107				
ECEN 3320	3	SEMICONDUCTOR DEVICES	PREREQ ECEN 3250.						
				001 13145 1100AM-1150AM MWF	ECCR 1851	A MAJERFELD		48	
ECEN 3400	5	ELECTROMAG FLDS/WAVES	PREREQS ECEN 2250 AND APPM 2350.						
	0	LAB		010 1100AM-1150AM MWF	ECCR 200			60	
				L011 22097 0800AM-0950AM MW	ECEE 254			15	
				L012 22098 1200PM-0150PM MW	ECEE 254			15	
				L013 22099 0200PM-0350PM MW	ECEE 254			15	
				L014 22100 0400PM-0550PM MW	ECEE 254			15	
ECEN 3410	3	ELECTROMAG WAVES	PREREQ ECEN 3400.						
				001 22101 0400PM-0515PM MW	ECCR 105	CH HOLLOWAY		48	
ECEN 4200	1	EFFECTIVE PRESENTATION		001 13163 1000AM-1050AM W		WC MILLER		20	
ECEN 4410	2	CAREERS ELECT & COMP ENG		001 13166 1000AM-1050AM TR		WC MILLER		22	

II. Bioengineering

ECEN 4011	3	SPECIAL TOPICS	SAME AS ECEN 5011.						
				001 23778 1230PM-0145PM TR	ECCR 151	H WACHTEL		25	
ECEN 5011	3	SPECIAL TOPICS	SAME AS ECEN 4011.						
				001 23148 1230PM-0145PM TR	ECCR 151	H WACHTEL		25	

III. Communications

ECEN 4002	3	SP TPC-DIG SIG PROC LAB	PREREQ ECEN 4632.						
	0	LAB		010 0300PM-0440PM M	ECCR 133	CT MULLIS		24	
				L011 13153 0700PM-0850PM W	SEE DEPT			24	
ECEN 4242	3	COMMUNICATION THEORY	PREREQS ECEN 3300 AND 3810, OR APPM 3570.						
				001 13165 0900AM-0950AM MWF	ECCR 151			36	
ECEN 5002	3	SP TPC-DIG SIG PROC LAB	PREREQ ECEN 4632.						
	0	LAB		010 0300PM-0440PM M	ECCR 133	CT MULLIS		24	
				L011 13199 0700PM-0850PM W	SEE DEPT			24	
ECEN 5652	3	DETEC/EXTRCT SIG NOISE	PREREQ ECEN 5612.						
				001 13230 0200PM-0315PM TR	ECCR 116	LL SCHARF		25	
ECEN 5682	3	THRY/PRAC ERROR CTRL CDS		001 23131 1100AM-1150AM MWF	ECCR 131	P MATHYS		20	
ECEN 5692	3	PRIN OF DIGITAL COMM	PREREQS ECEN 3310 AND 5612 OR EQUIV.						
				001 13232 1100AM-1215PM TR	ECCR 131	M VARANASI		28	
ECEN 7632	3	ADV DIGIT SIG PRO	PREREQ ECEN 5632.						
				001 13360 1000AM-1050AM MWF	ECCR 133	LL SCHARF		25	

IV. Computer Systems and Digital

ECEN 4573	2	MICROPROCESSOR SYSTEMS	PREREQ ECEN 3100. SIMILAR TO ECEN 4603.						
				001 13168 0800AM-1150AM R	ECEE 2B39	TR BROWN		30	
ECEN 4583	3	SOFTWARE SYSTEM DEV	PREREQS ECEN 3100 AND CSCI 2270.						
				001 13169 0330PM-0445PM TR	ECCR 200	R DAMERON		60	
ECEN 4593	3	COMPUTER ORGANIZATION	PREREQS ECEN 2120 AND 3100. SAME AS CSCI 4593.						
				001 13170 0200PM-0250PM MWF	ECCR 1B40	V HEURING		90	
ECEN 4603	2	COMPUTER LABORATORY	PREREQ ECEN 4593. SIMILAR TO ECEN 4573.						
				001 13171 0800AM-1150AM R	ECEE 2B39	TR BROWN		30	
ECEN 4703	3	SWITCH/FIN AUTOMATA	PREREQS ECEN 3100 AND 3810.						
				001 13184 1200PM-1250PM MWF	ECCR 1B51	GD HACHTEL		48	
ECEN 5503	3	COMP SYS DES & ARCH	PREREQS HIGHER LEVEL LANGUAGE PROGRAMMING: PASCAL, OR FORTRAN. LIMITED TO GRADUATE STUDENTS.						
				001 13223 1000AM-1050AM MWF	ECCR 131	V HEURING		24	

Core Course
Department
Course Number
Credits
Course Title

Sec. Number
Call Number
Time/Days

Blgd/Rm
Instructor

Max.
Enrollment

ECEN 5418	3	AUTOMATIC CONT SYS 1	PREREQS ECEN 3320 AND 4138.						
				001 13222 1230PM-0145PM TR	ECCR 137	LY PAO		25	
X. VLSI CAD Methods									
ECEN 4009	3	TPC-VLSI SYSTEM DESIGN		001 13157 0930AM-1045AM TR	ECCR 131	A PLESZKUN		24	
ECEN 4049	3	SP TPC-VERILOG		001 23904 1230PM-0145PM TR	ECCR 1B55	A PLESZKUN		20	
ECEN 5009	3	SP TPCS-VLSI SYSTEM DES		001 13206 0930AM-1045AM TR	ECCR 131	A PLESZKUN		24	

Engineering Management - EC OT 417 (492-2570)

EACH COURSE IN THIS DEPARTMENT HAS A COURSE FEE OF \$18 FOR SPECIALIZED SUPPLIES AND EQUIPMENT (REFER TO THE TUITION AND FEES SECTION OF THIS HANDBOOK).

EMEN 4030	3	PROJECT MGT SYSTEMS		001 14037 1100AM-1215PM TR	ECCR 110	M USREY		27	
EMEN 4825	3	BUSINESS PLAN PREP	RECOMMENDED EMEN 4820. SAME AS EMEN 5825. MEETS WITH ESBM 4830/5830.						
				001 14038 0600PM-0850PM W	ECCR 245			10	
EMEN 4830	2	SPECIAL TOPICS		001 14040 0200PM-0330PM F	HALE 235	WJ DAUGHTON		15	
EMEN 5010	3	INTRO TO ENGR MGMT		800 0200PM-0430PM W	ECCS 1B14	WJ DAUGHTON		5	
EMEN 5040	3	PRDCT/QUAL MOD MANUFAC	PREREQ EMEN 5030. SAME AS OPMG 6030.						
				800 0200PM-0430PM M	ECCS 1B14	D A HENSLER		10	
EMEN 5400	3	PRODUCT MANAGEMENT	PREREQ EMEN 5010 OR INSTRUCTOR CONSENT.						
				801 0200PM-0430PM F	ECCS 1B14	M USREY		25	
EMEN 5825	3	BUSINESS PLAN PREP	SAME AS EMEN 4825. MEETS WITH ESBM 4830/5830.						
				001 14045 0600PM-0850PM W	ECCR 245			6	

General Engineering - EC AD 100 (492-5071)

EACH COURSE IN THIS DEPARTMENT HAS A COURSE FEE OF \$18 FOR SPECIALIZED SUPPLIES AND EQUIPMENT (REFER TO THE TUITION AND FEES SECTION OF THIS HANDBOOK).

GEEN 1300	3	INTRO ENGR COMPUTING		010 0100PM-0150PM MF	ECCR 200	JM FORBES		88	
	0	RECITATION		R011 15819 0900AM-1050AM T	ECCR 235	JM FORBES		16	
				R012 15820 1100AM-1250PM T	ECCH 107	JM FORBES		20	
				R013 15821 1100AM-1250PM W	ECCR 235	JM FORBES		16	
				R014 15822 0300PM-0450PM W	ECCH 107	JM FORBES		20	
				R015 23789 0100PM-0250PM R	ECCH 107	JM FORBES		16	
3		INTRO ENGR COMPUTING		020 0200PM-0250PM MF	ECCR 200	AD SONGER		88	
	0	RECITATION		R021 15824 0900AM-1050AM T	ECCH 107	AD SONGER		20	
				R022 15825 1100AM-1250PM T	ECCR 235	AD SONGER		16	
				R023 15826 0100PM-0250PM T	ECCH 107	AD SONGER		16	
				R024 15827 0100PM-0250PM W	ECCR 235	AD SONGER		16	
				R025 23785 0300PM-0450PM M	ECCH 107	AD SONGER		20	
GEEN 1360	1	CALCULUS 2 WORK GROUP	PREREQ APPM 1350; COREQ APPM 1360.						
				001 15829 0900AM-1050AM R	BRKT LNGE	A DOUGHERTY		30	
GEEN 1400	3	ENGINEERING PROJECTS		010 1200PM-1250PM M	ITLL 150	AJ BEDARD		30	
	0	LAB		L011 15832 1200PM-0150PM TR	ITLL 150	AJ BEDARD		30	
	3	ENGINEERING PROJECTS		020 0100PM-0150PM F	ITLL 150	B LOUIE		30	
	0	LAB		L021 15834 0100PM-0250PM MW	ITLL 150	B LOUIE		30	
	3	ENGINEERING PROJECTS		030 1200PM-1250PM W	ITLL 150	JB MILFORD		30	
	0	LAB		L031 15836 1000AM-1150AM TR	ITLL 150	JB MILFORD		30	
	3	ENGINEERING PROJECTS		040 1200PM-1250PM M	ITLL 160			30	
	0	LAB		L041 15838 1200PM-0150PM TR	ITLL 160			30	
	3	ENGINEERING PROJECTS		050 0100PM-0150PM F	ITLL 160			30	
	0	LAB		L051 15841 0100PM-0250PM MW	ITLL 160			30	
	3	ENGINEERING PROJECTS		060 1200PM-1250PM W	ITLL 160			30	
	0	LAB		L061 15843 1000AM-1150AM TR	ITLL 160	R REITSMA		30	
GEEN 1520	1	SELF MGT & LDRSHIP PR 2	PREREQ GEEN 1510 AND APPROVAL OF THE MEP OFFICE.						
				001 23815 1230PM-0145PM T	ECCR 1B51	G NUNEZ		48	
GEEN 3000	3	PROF COMMUNCTNS FOR ENGR		001 15847 1100AM-1150AM MWF	DUAN G039	P WEIS-TAYLOR		20	
				002 15848 1200PM-1250PM MWF	ECCR 1B08	FISHER, ERIK		20	
GEEN 3500	0	COOPERATIVE EDUCATION	THIS IS A CONTROLLED ENROLLMENT COURSE. PLEASE SEE THE DEAN'S OFFICE FOR ELIGIBILITY.						
				800 TBA		G NUNEZ		10	

V. Electromagnetics

ECEN 4634	2	TRANSMISSION	010	PREREQ ECEN 3140.	1100AM-1150AM W	ECCR 108	EF KUESTER	24
	0	LAB	L011		13176 0900AM-1150AM T	ECEE 254		12
			L012		13177 0200PM-0450PM T	ECEE 254		12
ECEN 5004	1	SP TPS-ANT SCAT MODEL	001		23780 0200PM-0250PM R	ECEE 1B73		20
ECEN 5014	3	SP TPS-ACTIV MSTRIP LAB	010		1100AM-1150AM T	ECCR 133	Z POPOVIC	25
	0	LAB	L011		23130 0800AM-1150AM F	ECEE 254		10
ECEN 5024	3	SP TPS-HI SPD DIG DES	001		23132 0400PM-0515PM MW	ITLL 1B50	MJ PIKET-MAY	20
ECEN 5114	3	WAVEGUIDES/TRANS LINES		PREREQ ECEN 3140.				
			001		13213 0300PM-0350PM MWF	ECCR 116	EF KUESTER	25
ECEN 5124	3	COMP AID ANTENNA DESIGN	001		23701 1230PM-0145PM TR	ECCR 131	KC GUPTA	20
ECEN 5264	3	PROP EFFTS SATELT COMM		PREREQ ECEN 3140.				
			001		23124 0800AM-0915AM TR	ECCR 1B55	EK SMITH	35

VI. Materials

ECEN 4345	3	INTRO TO SOLID STATE	001	23638 0100PM-0150PM MWF	ECCR 1B51	B J VANZEGHBROCK	30	
ECEN 4375	3	MICROSTRUCTURES LAB		PREREQ ECEN 3320.				
	0	LAB	L010		0900AM-0950AM MW	ECCR 133	B J VANZEGHBROCK	18
			L011		23137 0800AM-1050AM T	ECEE 214		6
			L012		23138 0100PM-0350PM T	ECEE 214		6
			L013		23139 0100PM-0350PM R	ECEE 214		6
ECEN 5365	3	SEMICONDUCT MAT AND DEV	001	13216 0400PM-0515PM MW	ECCR 108	A MAJERFELD	28	
ECEN 5375	3	MICROSTRUCTURES LAB		PREREQ ECEN 3320 OR INSTRUCTOR CONSENT.				
	0	LAB	L010		0900AM-0950AM MW	ECEE 265	WG MAY	6
			L011		13218 0800AM-1050AM R	ECEE 265		6

VII. Optics

ECEN 5606	3	OPTICAL LAB 1		PREREQ ANY UNDERGRAD OPTICS COURSE.				
	0	LAB	L010		0100PM-0150PM M	ECST 1B21		18
			L011		13226 0100PM-0450PM T	ECEE 109		6
			L012		13227 0100PM-0450PM W	ECEE 109		6
			L013		13228 0100PM-0450PM R	ECEE 109		6
ECEN 5616	3	OPTOELEC SYS DESIGN		PREREQS ECEN 3410 AND 4242.				
			001		13229 0200PM-0315PM TR	ECCR 137		23
ECEN 5686	3	OPTICAL COMM		PREREQS ECEN 3300 AND 4242, OR INSTRUCTOR CONSENT.				
			001		13231 1000AM-1050AM MWF	DUAN G039		23
ECEN 5696	3	FOURIER OPT & HOLOGRAPHY		PREREQS ECEN 3300, 3410, 4106, OR INSTRUCTOR CONSENT.				
			001		13233 0930AM-1045AM TR	ECCR 137		25

VIII. Power

ECEN 4167	3	ENERGY CONVERSION 2		PREREQ ECEN 3170.				
			001		13162 0300PM-0350PM MWF	ECCR 108	EF FUCHS	28
ECEN 4517	2	POWER LAB 1		PREREQ ECEN 3170.				
			001		13167 0100PM-0450PM T	ECEE 1B67		16
ECEN 5807	3	POWER ELECTRONICS 2		PREREQ ECEN 5797.				
			001		13234 0330PM-0445PM TR	ECEE 1B73	RW ERICKSON	12

IX. Systems and Electronics

ECEN 4028	3	SP TPS-SENSORS/ACTUATORS	001	23840 1100AM-1150AM MWF	ECEE 265	MY WU	25	
ECEN 4138	3	CONTROL SYSTEMS ANALYS		PREREQ ECEN 3300.				
			001		13161 0200PM-0250PM MWF	ECCR 116	R SU	27
ECEN 4228	3	ELECTRONICS 4		PREREQS ECEN 3250 AND 3300.				
			001		13164 1000AM-1050AM MWF	ECEE 265	D MAKSIMOVIC	24
ECEN 4618	2	ADVANCED ELECTRONICS		PREREQ ECEN 3250.				
	0	LAB	L010		1100AM-1150AM F	MUEN E432	D MAKSIMOVIC	36
			L011		13173 1200PM-0250PM M	ECEE 281		18
			L012		13174 0300PM-0550PM M	ECEE 281		18
ECEN 5008	3	SP TPS-THIN FILM MANUF	001	13205 1100AM-1215PM TR	ECCR 137	DM MEYER	30	
ECEN 5018	3	SPECIAL TOPICS	001	23576 0930AM-1045AM TR	ECCR 118	JE HAUSER	20	
ECEN 5028	3	SP TPS-SENSORS/ACTUATORS	001	23841 1100AM-1150AM MWF	ECEE 265	MY WU	25	

Humanities for Engineers - EC OT 417 (492-2570)

HUEN 1125	3	EXPLORING THE HUMANITIES	001	16776 0200PM-0315PM TR	EKLC M203		29
HUEN 3100	3	HUMANITIES FOR ENGR 1	001	801 0300PM-0415PM MW	ECCR 1B06		13
			002		0200PM-0315PM TR	ECCR 1B06	13
			003		0100PM-0215PM MW	ECCR 1B06	13
HUEN 3200	3	HUMANITIES FOR ENGR 2	001	801 1100AM-1215PM MW	ECCR 1B06		13
			002		0930AM-1045AM TR	ECCR 1B06	13
			003		0100PM-0215PM MW	ECCR 1B06	13
			004		0800AM-0915AM TR	ECCR 1B06	13
			005		1230PM-0145PM TR	ECCR 1B06	13
			006		0830AM-0945AM MW	ECCR 1B06	13
HUEN 4200	3	HUMANITIES FOR ENGR 4	001	801 TBA			13

Mechanical Engineering - EC ME 128 (492-8483)

INDEPENDENT STUDY COURSE WORK IS AVAILABLE. PLEASE CONSULT THE DEPARTMENT OFFICE FOR FURTHER INFORMATION. GRADUATE STUDENTS NEEDING TO REGISTER FOR MASTER'S THESIS, MASTER'S DEGREE CANDIDATE, OR DOCTORAL THESIS, PLEASE CONSULT THE DEPARTMENT OFFICE FOR FURTHER INFORMATION. EACH COURSE IN THIS DEPARTMENT HAS A COURSE FEE OF \$18 FOR SPECIALIZED SUPPLIES AND EQUIPMENT (REFER TO THE TUITION AND FEES SECTION OF THIS HANDBOOK).

I. Math

MCEN 3030	3	COMPUTATIONAL METHODS		PREREQ APPM 2360.				
			001		18440 0930AM-1045AM TR	ECCR 265	JR HERTZBERG	120
MCEN 5040	3	METH OF ENGR ANALY 2	001	18488 0330PM-0445PM TR	ECCR 150	S DATTA	56	

II. Fluids

MCEN 4121	3	AIR POLLUTION CONTROL		PREREQ MCEN 3021 OR EQUIV. SAME AS MCEN 5131.				
			001		23831 1000AM-1050AM MWF	ECME 215	JB MILFORD	40
MCEN 5131	3	AIR POLLUTION CONTROL		SAME AS MCEN 4121.				
			001		23839 1000AM-1050AM MWF	ECME 215	JB MILFORD	40

III. Thermal

MCEN 2022	3	ENGINEERING THERMO DYN 1		PREREQ APPM 2350.				
			001		18431 0900AM-0950AM MWF	ECCR 150	J DEGRAZIA	96
MCEN 3022	3	HEAT TRANSFER		PREREQ MCEN 3021.				
			001		18434 1000AM-1050AM MWF	ECCR 151	JA NORRIS	48
			002		23618 0900AM-0950AM MWF	ECME 215	JA NORRIS	30
MCEN 4122	3	THERMO 2	002	18447 1100AM-1215PM TR	ECCR 1B08	AABBUD-MADRID	20	
MCEN 5022	3	THERMODYNAMICS	001	18485 0330PM-0445PM TR	ECST 1B21		20	
MCEN 5042	3	HEAT TRANSFER	001	18489 0200PM-0315PM TR	ECCR 110	R.L MAHAJAN	27	

IV. Solids

MCEN 3023	3	MECH OF DEFORMABLE BODIES		PREREQS MCEN 2023.				
			001		18435 0800AM-0850AM MWF	ECCR 150	RE NORWOOD	96
MCEN 4123	3	VIBRATION ANALYSIS		SAME AS MCEN 5123.				
			001		18448 0200PM-0315PM TR	ECME 215	TL GEERS	17
MCEN 5123	3	THEORY OF VIBRATION		SAME AS MCEN 4123.				
			001		18495 0200PM-0315PM TR	ECME 215	TL GEERS	3
MCEN 6123	3	ADV SOLID MECHANICS	001	23875 TBA			35	

V. Materials

MCEN 4124	3	MECH BEHAV OF MATERIALS		PREREQ MCEN 3024.				
			001		18450 1100AM-1150AM MWF	ECME 215	P ZOLLER	30
MCEN 5044	3	MAT SCIENCE 2-BEHAVIOR	001	18490 0200PM-0315PM TR	ECCR 151	R RAJ	40	

Core Course Department Course Number Credits Course Title Sec. Number Call Number Time/Days Bldg/Room Instructor Max. Enrollment

VI. Design

MCEN 1025 3	COMP AID DRAWNG/FABRCTN	010	0800AM-0850AM MW	ECCR 265	G SUBBARAYAN	100
0	LAB	L012 18426	1000AM-1150AM M	ECME 107	G SUBBARAYAN	20
		L013 18427	0100PM-0250PM M	ECME 107	G SUBBARAYAN	20
		L014 18428	0300PM-0450PM M	ECME 107	G SUBBARAYAN	20
		L016 18429	0930AM-1135AM T	ECME 107	G SUBBARAYAN	20
		L017 18430	0100PM-0250PM T	ECME 107	G SUBBARAYAN	20
MCEN 4045 3	MECH DESIGN PROJECT 1		PREREQS MCEN 4025 AND 4026.			
		001 18445	1230PM-0145PM TR	ECCR 150	LE CARLSON	56
MCEN 4165 3	MECHANISMS DESIGN	001 23650	0200PM-0250PM MWF	ECME 215	CH SUH	25

VII. Manufacturing and Systems

MCEN 5066 3	PRIN/PRACT WRLD CLASS MFG	001 18493	0500PM-0615PM TR	ECCR 150	NN NIKMANESH	49
-------------	---------------------------	-----------	------------------	----------	--------------	----

VIII. Miscellaneous

MCEN 3027 3	ENGR MEASUREMENTS	010	1100AM-1150AM F	ITLL 1B50	PD WEIDMAN	45
0	LAB	L011 18437	1100AM-0150PM TR	ITLL 2B10	PD WEIDMAN	45
MCEN 4027 3	MECH ENGINEERING	010	0800AM-0850AM T	ECCR 105	JA NORRIS	48
0	LAB	L012 18443	0900AM-1150AM TR	ECME 1B10	JA NORRIS	24
		L013 18444	0100PM-0350PM TR	ECME 1B10	JA NORRIS	24
MCEN 5027 0	GRADUATE SEMINAR	001 18486	0400PM-0450PM M	ECCR 245	JW DAILY	60

VIII. Special Topics

MCEN 4218 3	INTRO TO FINITE ELEMENTS	010	0800AM-0850AM MW	ECCR 131	ML DUNN	14
0	LAB	L011 23619	0800AM-0950AM F	SEE DEPT	ML DUNN	8
		L012 23622	0200PM-0350PM F	SEE DEPT	ML DUNN	8
MCEN 4228 3	SP TPS-CRDIOVSLR BIOENG	001 23560	0930AM-1045AM TR	ITLL 1B50	R SHANDAS	18
	SP TPS-MICRO ELEC MEC SY	003 23603	0200PM-0250PM MWF	ECCR 1B08	V BRIGHT	30
MCEN 5228 3	SP TPS-FINITE ELEMENTS	010	0800AM-0850AM MW	ECCR 131	ML DUNN	14
0	LAB	L011 23620	0800AM-0950AM F	SEE DEPT	ML DUNN	6
		L012 23621	0200PM-0350PM F	SEE DEPT	ML DUNN	6
MCEN 5248 3	SP TPS-CRDIOVSLR BIOENG	001 23607	0930AM-1045AM TR	ITLL 1B50	R SHANDAS	18
	SP TPS-MICRO ELEC MEC SY	003 23604	0200PM-0250PM MWF	ECCR 1B08	V BRIGHT	24
MCEN 5258 1	SP TPCS-COMBUSTION SEM	001 18503	0400PM-0450PM W	ECCR 245		29

Telecommunications

INDEPENDENT STUDY COURSE WORK IS AVAILABLE. PLEASE CONSULT THE DEPARTMENT OFFICE FOR FURTHER INFORMATION. GRADUATE STUDENTS NEEDING TO REGISTER FOR MASTER'S THESIS, MASTER'S DEGREE CANDIDATE, OR DOCTORAL THESIS, PLEASE CONSULT THE DEPARTMENT OFFICE FOR FURTHER INFORMATION. EACH COURSE IN THIS DEPARTMENT HAS A COURSE FEE OF \$18 FOR SPECIALIZED SUPPLIES AND EQUIPMENT (REFER TO THE TUITION AND FEES SECTION OF THIS HANDBOOK).

TLEN 5106 3	INT'L TELECOM POLICY	001 21615	0930AM-1045AM TR		G BARDSLEY	20
TLEN 5130 3	STRATGC PLAN FOR TELECOM	001 21616	1100AM-1215PM TR		J PELTON	65
TLEN 5310 3	TELECOM SYSTEMS	001 21617	0330PM-0445PM TR	ECCS 1B12	GA MITCHELL	60
TLEN 5330 3	DATA COMMUNICATIONS 1	001 21618	0730AM-0845AM MF	ECCS 1B12	HM GATES	58
TLEN 5340 3	DIGITAL TELECOM NETWORKS	001 21619	0800AM-0915AM TR	ECCS 1B28	S BUSH	48
TLEN 5350 3	SATELLITE COMMUNICATIONS	001 21620	0300PM-0350PM MWF	ECCS 1B12	GA MITCHELL	48
TLEN 5400 3	TRAFFIC & QUE THEORY	001 21621	0900AM-0950AM MWF	ECCR 116	GA MITCHELL	25
TLEN 5460 3	TELECOM SYSTEMS LAB	010	0800AM-0850AM W	ECCR 108	S BUSH	24
0	LAB	L011 21623	0900AM-1200PM W			24
TLEN 5600 1	TELECOM SEMINAR	001 21624	0400PM-0530PM W	ECCR 1B40	J PELTON	96
TLEN 5830 3	SP TPS-NETWORK MGT	001 21625	1230PM-0145PM TR	ECCS 1B14	KJ KLINGENSTEIN	25
TLEN 5831 3	SP TPS-FUTURE OF COMM	001 23419	1000AM-1050AM MWF		DN HATFIELD	46

Core Course Department Course Number Credits Course Title Sec. Number Call Number Time/Days Bldg/Room Instructor Max. Enrollment

JOUR 4831 3	PUBLICATION DESIGN	001 16989	0600PM-0830PM MW	MCKY 3B	MT CAMPBELL	10
JOUR 4871 3	TPC-MEDIA/SOCIETAL VALUE	003 17026	1100AM-1150AM MWF	DUAN G131	DC NIEMEYER	10
JOUR 5201 3	INTERNATIONAL MASS COMM	001 17062	0100PM-0150PM MWF	LIBR S421	S-L EVERETT	10
JOUR 5301 3	MEDIA ETHICS/PROF PRAC	001 17064	0200PM-0430PM W	LIBR S421		10
JOUR 5711 3	MASS MEDIA/CULTURE	001 17075	0800AM-0915AM TR	MCKY 102	J PECK	15
JOUR 5791 3	MASS COMM & PUBLIC OP	001 17076	0200PM-0315PM TR	HLMS 193	M TRACEY	15
JOUR 5831 3	PUBLICATION DESIGN	001 17079	0600PM-0830PM MW	MCKY 3B	MT CAMPBELL	8
JOUR 5861 3	VISUAL COMMUNICATION	001 17142	0400PM-0630PM W	MCKY 117	SE MORIARTY	15
JOUR 5871 3	TPC-MEDIA/SOCIETAL VALUE	003 17143	1100AM-1150AM MWF	DUAN G131	DC NIEMEYER	10
JOUR 6061 3	MASS COMM RESEARCH	001 17176	0900AM-1130AM F	MCKY 117		20
JOUR 6321 3	LITERARY JOURNALISM	001 17179	0500PM-0730PM M	LIBR M300D	J WHITT	25
JOUR 6551 3	TELECOMMUNICATION POLICY	001 17180	1000AM-1050AM MWF		DN HATFIELD	10
JOUR 6871 3	SP TPC-CRIT ANALYS MEDIA	001 23725	0900AM-1130AM W	MCKY 117	J PECK	15
JOUR 7021 3	PROSEMINAR IN COMMUNICATION THEORY II	001 17228	0330PM-0600PM T	MCKY 117	M-TRACEY	7
JOUR 7061 3	QUANTITATIVE RESEARCH METHODS IN MASS COMM	001 23724	0900AM-1130AM M	MCKY 117	S-L EVERETT	10

II. News Editorial/Public Relations

JOUR 3102 3	PRESS PHOTOGRAPHY	001 16943	0730PM-1000PM T	MCKY 117	K MOLONEY	25
JOUR 3552 3	NEWS EDITING	001 16948	0830AM-1045AM MW	MCKY 3B	R CHAVEZ	10
		002 16949	0830AM-1045AM TR	MCKY 3B	T YULSMAN	15
		003 16950	0100PM-0315PM MWF	MCKY 3B	A KIRKPATRICK	15
JOUR 3902 1-3	NEWSPAPER PRACTICUM	801	1000AM-1050AM MWF	MCKY 102	B HENDERSON	77
JOUR 4002 3	REPORTING 2	001 16963	0200PM-0315PM TR	LIBR S421	W CELIS	16
		002 16964	0200PM-0315PM MW	MCKY 117		16
		003 16965	1100AM-1215PM TR	LIBR S421	P RAYBON	16
JOUR 4102 3	ADVANCED PHOTOGRAPHY	001 16966	0700PM-0930PM R	MCKY 3B	K MOLONEY	10
JOUR 4272 3	INTRO PUB RELATIONS	001 16968	0500PM-0730PM T	HLMS 141		51
JOUR 4282 3	PUB RELATIONS PROJECTS	001 16969	0500PM-0730PM M	MCKY 117		10
JOUR 4502 3	REPORTING 3	001 16978	1100AM-1150AM TR	MCKY 102	FL KAPLAN	10
		002 16979	1100AM-1150AM TR	MCKY 102	E GAEDDERT	16
JOUR 4552 3	ADVANCED EDITING	800	1000AM-1050AM MWF	MCKY 102	B HENDERSON	20
JOUR 4562 3	ELECTRONIC JOURNALISM	001 16981	1100AM-0130PM F	MCKY 3C	B HENDERSON	10
JOUR 5102 3	ADVANCED PHOTOGRAPHY	001 17061	0700PM-0930PM R	MCKY 3B	K MOLONEY	5
JOUR 5282 3	PUB RELATIONS PROJECTS	001 17063	0500PM-0730PM M	MCKY 117		10
JOUR 5502 3	REPORTING SEMINAR	001 17069	1100AM-1150AM TR	MCKY 102	FL KAPLAN	10

TLEN 5833	3	SP TPS-UNIX, C, C++	001	21626	0100PM-0150PM MWF	ECCR 143	JR SAUER	25
			002	21627	1200PM-1250PM MWF	ECCR 143	JR SAUER	25
TLEN 5834	3	SP TPS-OPTICAL COMM	001	21628	1100AM-1150AM MWF	ECCR 137	FS BARNES	25
TLEN 5835	3	SPECIAL TOPICS	001	21629	0200PM-0250PM MWF	ECCS 1B12	JALLEMAN	65
TLEN 5836	3	LAW AND REGULATION	001	21630	0200PM-0315PM TR	ECCR 133	SB MCCRAY	24
TLEN 5837	3	SPECIAL TOPICS	001	21631	0500PM-0730PM R	ECCR 110	T CROSS	25
TLEN 5838	3	SPECIAL TOPICS	001	23568	TBA		T CROSS	30
TLEN 5839	3	SP TPS-TELECOM ECON-REG	001	21632	1000AM-1050AM MWF	DUAN G0021	JALLEMAN	30

School of Journalism and Mass

Communication - Macky 201 (492-5007)

Schedule Adjustment in Macky 116

STUDENTS MAY BE DROPPED FROM JOURNALISM COURSES FOR NON-ATTENDANCE, ESPECIALLY DURING THE FIRST WEEK OF CLASSES. INDEPENDENT STUDY COURSE WORK IS AVAILABLE. PLEASE CONSULT THE DEPARTMENT OFFICE FOR FURTHER INFORMATION. GRADUATE STUDENTS NEEDING TO REGISTER FOR MASTER'S THESIS, MASTER'S DEGREE CANDIDATE, OR DOCTORAL THESIS, PLEASE CONSULT THE DEPARTMENT OFFICE FOR FURTHER INFORMATION. EACH COURSE IN THIS DEPARTMENT HAS A COURSE FEE OF \$16 FOR SPECIALIZED SUPPLIES AND EQUIPMENT (REFER TO THE TUITION AND FEES SECTION OF THIS HANDBOOK).

I. Core Curriculum and General Electives

JOUR 1001	3	CONTEMP MASS MEDIA	001	16922	0200PM-0315PM TR	RAMY C250		204
			002	16923	0330PM-0445PM TR	HLMS 255		32
			003	16924	0330PM-0445PM TR	EKLC E1B75		32
			004	16925	0330PM-0445PM TR	CLRE 104		35
◆ JOUR 2001	3	MASS MEDIA WRITING	100		0300PM-0350PM M	RAMY C250	SK LAURION	204
0		RECITATION	R110	16927	1200PM-0250PM M	MCKY 3D		16
			R120	16928	0800AM-1050AM W	MCKY 3D		16
			R130	16929	1200PM-0250PM W	MCKY 3D		16
			R140	16930	0300PM-0550PM W	MCKY 3D		16
			R150	16931	0800AM-1050AM T	MCKY 3D		16
			R160	16932	1100AM-0150PM T	MCKY 3D		16
			R170	16933	0800AM-1050AM R	MCKY 3D		16
			R180	16934	1100AM-0150PM R	MCKY 3D		16
			R190	16935	0600PM-0850PM M	MCKY 3D		16
			R200	16936	0600PM-0850PM T	MCKY 3D		16
			R210	16937	0600PM-0850PM W	MCKY 3D		16
			R220	16938	0600PM-0850PM R	MCKY 3D		16
JOUR 3001	3	REPORTING 1					PREREQS JOUR 2001 AND JR STANDING. MAY BE LIMITED TO MAJORS.	
			010	16940	0400PM-0550PM MW	MCKY 3C	L VAN HORN	16
			020	16941	0200PM-0350PM MW	MCKY 3C	W CELIS	16
			030	16942	1230PM-0220PM TR	MCKY 3C	P RAYBON	16
JOUR 3771	3	MASS COMM HISTORY					PREREQ JR/SR STANDING. MAY BE LIMITED TO MAJORS.	
			001	16959	0300PM-0415PM MW	HALE 240		38
			002	16960	0330PM-0445PM TR	ECON 205	J WHITT	40
			003	16961	0800AM-0850AM MWF	HLMS 255		30
JOUR 4201	3	INTERNATIONAL MASS COMM					SAME AS JOUR 5201.	
			001	16967	0100PM-0150PM MWF	LIBR S421	S-L EVERETT	16
JOUR 4301	3	MEDIA ETHICS/PROF PRAC					SAME AS JOUR 5301.	
			001	16970	0200PM-0430PM W	LIBR S421		10
JOUR 4651	3	MASS COMMUNICATION LAW	001	16984	0900AM-0950AM MWF	MCKY 102	R TRAGER	70
JOUR 4711	3	MASS MEDIA/CULTURE					SAME AS JOUR 5711.	
			001	16986	0800AM-0915AM TR	MCKY 102	J PECK	20
JOUR 4791	3	MASS COMM AND PUB OPIN					PREREQ SR STANDING. MAY BE LIMITED TO MAJORS. SAME AS JOUR 5791.	
			001	16987	0200PM-0315PM TR	HLMS 193	M TRACEY	20
			002	16988	0200PM-0250PM MWF	EKLC E1B75		32

JOUR 5552	3	NEWS EDITING	001	17070	0200PM-0415PM TR	MCKY 3B	T YULSMAN	15
			002	17071	0830AM-1045AM MW	MCKY 3B	R CHAVEZ	8
JOUR 5562	3	ELECTRONIC JOURNALISM					SAME AS JOUR 4562.	
			001	17072	1100AM-0130PM F	MCKY 3C	B HENDERSON	8
JOUR 5802	3	MAGAZINE ARTICLE WRITING	001	17077	0200PM-0430PM W	COTT 111	FL KAPLAN	10
JOUR 5822	3	ENVIRONMENTAL REPORTING	001	17078	0930AM-1045AM TR	LIBR S421	LACKLAND	18
JOUR 7872	1	PH.D. COLLOQUIUM	001	17251	1230PM-0145PM T	CHEM 146	M TRACEY	10

III. Advertising

JOUR 2403	3	PRINCIPLES OF ADVERTISING	001	16939	0200PM-0315PM TR	HALE 270	L WEISBERG	200
JOUR 3453	3	ADV COPY AND LAYOUT					PREREQ JOUR 2403. MAY BE LIMITED TO MAJORS.	
			001	16944	0600PM-0830PM T	CHEM 131		18
			002	16945	1230PM-0145PM TR	MCKY 117	BR ROBBS	18
JOUR 3463	3	ADVERTISING MEDIA					PREREQ JOUR 2403. MAY BE LIMITED TO MAJORS.	
			001	16946	0200PM-0315PM TR	HLMS 267	MJ KIGER	50
JOUR 3473	3	ADVERTISING RESEARCH	001	16947	0930AM-1045AM TR	MCKY 102	MJ KIGER	70
JOUR 3913	1-3	ADVERTISING PRACTICUM	800		1000AM-1050AM MWF	MCKY 102	B HENDERSON	77
JOUR 4403	4	ADVERTISING CAMPAIGNS					PREREQS JOUR 3453, 3463 AND 3473.	
			001	16973	0400PM-0545PM MW	MCKY 3B	TR DUNCAN	15
			002	16974	0330PM-0515PM TR	CHEM 131	MJ KIGER	15
			003	16975	0330PM-0515PM TR	LIBR S421	L WEISBERG	15
			004	16976	0400PM-0615PM MW		SEE DEPT	
JOUR 4453	3	ADVERTISING, SOCIETY					SAME AS JOUR 5453.	
			001	16977	0330PM-0445PM TR	CLRE 212	RG GOODE-ALLEN	10
JOUR 4873	3	TPC-ART DIRECTION					PREREQS JOUR 3453, 3463, AND 3473.	
			002	17028	0530PM-0645PM TR	MCKY 3B		
			800		1100AM-1215PM MW	MCKY 3B		18
JOUR 5423	3	IMC-CASES					PREREQ JOUR 5413.	
			001	17066	0800AM-1050AM W	LIBR S421	TR DUNCAN	15
JOUR 5433	4	IMC-CREATIVE STRATEGY	001	17067	0930AM-1115AM TR	MCKY 117	BR ROBBS	20
JOUR 5453	3	ADVERTISING, SOCIETY					SAME AS JOUR 4453.	
			001	17068	0330PM-0445PM TR	CLRE 212	RG GOODE-ALLEN	10

IV. Broadcast

JOUR 3604	3	RADIO AND TV NEWS					PREREQS JOUR 2001 AND 3001. OPEN ONLY TO MAJORS.	
			001	16951	0900AM-1150AM M	MCKY 3C		17
			002	16952	0800AM-1050AM W	MCKY 3C		17
JOUR 3644	3	PRIN BROADCAST PROD					PREREQ JOUR 2001. MAY BE LIMITED TO MAJORS.	
			010		0100PM-0255PM MW	STAD 308		18
0		LAB	L011	16954	0310PM-0450PM MW	STAD 308		18
3		PRIN BROADCAST PROD	020		0100PM-0250PM TR	STAD 308		18
0		LAB	L021	16956	0310PM-0450PM TR	STAD 308		18
JOUR 3674	3	TV PRODUCTION 2					PREREQ JOUR 3644. MAY BE LIMITED TO MAJORS.	
			010		0900AM-1030AM TR	STAD 308	SB JONES	20
			L011	16958	1040AM-1250PM TR	STAD 308	SB JONES	20
JOUR 4344	3	TV DOCUMENTARY					PREREQ JOUR 3644. SAME AS JOUR 5344.	
			001	16971	0200PM-0315PM TR	MKNA 204	R DAUBER	10
JOUR 4354	3	TV REPORTING					PREREQS JOUR 3604 AND 3644.	
			001	16972	0330PM-0445PM TR	MKNA 112	MJ MORITZ	24
JOUR 4624	3	NEWS TEAM					PREREQS JOUR 3001, 3604, AND 3644. SAME AS JOUR 5624.	
			010		0100PM-0250PM F	MCKY 3B		18
0		LAB	L011	16983	0900AM-1250PM TR	MCKY 3C		18
JOUR 4674	1-3	TV PRODUCTION 3					REQUIRES ADDL HOURS OUTSIDE CLASS.	
			001	16985	0900AM-1250PM TR		SEE DEPT	15
JOUR 4874	3	SPECIAL TOPIC					PREREQ JOUR 3644. SAME AS JOUR 5874.	
			001	17029	0900AM-1130AM F	MCKY 3B		10
			002	17030	0600PM-0830PM R	MCKY 117	TA TROVATO	25
			003	23734	0600PM-0830PM T	LIBR S421	R DAUBER	10
JOUR 5344	3	TV DOCUMENTARY					SAME AS JOUR 4344.	
			001	17065	0200PM-0315PM TR	MKNA 204	R DAUBER	8

Core Course
Department
Course Number
Credits
Course Title

Sec. Number
Call Number
Time/Days

Bldg/Rm
Instructor

Max.
Enrollment

JOUR 5624	3	NEWS TEAM	PREREQS JOUR 5511 AND 5514. SAME AS JOUR 4624.				
			010 0100PM-0250PM F	MCKY 3B	SB JONES	5	
0		LAB	L011 17074 0900AM-1250PM TR	MCKY 3C	SB JONES	5	
JOUR 5874	3	SPECIAL TOPIC	SAME AS JOUR 4874.				
		NEW MEDIA USE & DESIGN	001 17144 0900AM-1130AM F	MCKY 3B		8	
		WRITING FOR TELEVISION	003 23735 0600PM-0830PM T	LIBR S421	R DAUBER	5	



College of Music - Undergraduate—Music C-111 (492-6352),

Graduate—Music C-119 (402-2207), Schedule Adjustment in Room 113

Convocation Music

CONV 1990	0	CONVOCAION RECITALS	001 11975 TBA		KJ MCCARTHY	150	
CONV 2990	0	CONVOCAION RECITALS	001 11976 TBA		KJ MCCARTHY	150	

Elective Music

MUSIC ELECTIVES OPEN TO BOTH NONMUSIC AND MUSIC MAJORS. IF A STUDENT HAS REGISTERED FOR A COURSE BUT HAS NOT ATTENDED DURING THE FIRST THREE CLASS MEETINGS, THAT STUDENT MAY BE ADMINISTRATIVELY DROPPED FROM THE CLASS. EACH COURSE IN THIS DEPARTMENT HAS A COURSE FEE OF \$13 FOR SPECIALIZED SUPPLIES AND EQUIPMENT (REFER TO THE TUITION AND FEES SECTION OF THIS HANDBOOK).

I. Elective

EMUS 1081	3	BASIC MUSIC THEORY	001 14051 1200PM-1250PM MWF	MUS NB95	GA ASQUITH	80	
EMUS 3051	2	BASIC COMPOSITION	001 14111 0100PM-0150PM MW	MUS NB59		15	
◆ EMUS 1832	3	APPRECIATION OF MUSIC	001 14102 1100AM-1150AM MWF	MUS C125	Y ISHIKAWA	60	
			002 14103 1200PM-1250PM MWF	MUS C199	DJ PINKOW	120	
			003 14104 0100PM-0150PM MWF	MUS C125	A EDDY	60	
			004 14105 1100AM-1215PM TR	MUS C199	M DAVENPORT	120	
◆ EMUS 2752	3	HIST U.S. FOLK/POP MUSIC	001 14108 1100AM-1150AM MWF	MUS C199	T L RIIS	120	
			002 23599 0930AM-1045AM TR	MUS C199	LM BOTKIN	120	
◆ EMUS 2772	3	WORLD MUSICS-AMERS/AFRIC	001 14110 1230PM-0145PM TR	MUS C199	JK GALM	120	
EMUS 2852	3	MUSIC-ROCK ERA	001 23436 1000AM-1050AM MWF	MUS C199	JM BRODY	50	
EMUS 3642	3	HISTORY OF JAZZ	001 14152 1230PM-0145PM TR	MUS C112	WL HILL	450	
◆ EMUS 3832	3	MUSIC LITERATURE 2	001 14153 0200PM-0250PM MWF	MUS NB59	OB ELLSWORTH	35	
EMUS 3203	2	MUS FOR CLASSROOM TEACH	PRE-REGISTRATION IN SEC 003 IS LIMITED TO THOSE STUDENTS WHOSE MAJOR CODES ARE EDIC, EDIE, ICCG, AND MCBN UNTIL 01/09/98.				
			001 14112 0200PM-0315PM TR	MCKY 213	S PETERSEN	35	
			002 14113 0330PM-0445PM TR	MCKY 213	STAFF	35	
			003 14114 0300PM-0415PM MW	MCKY 213	EM LEACHMAN	30	

II. Applied Music Classes

EMUS 1184	1	VOICE CLASS	REGISTRANTS MUST HAVE RUDIMENTARY VOCAL SKILLS.				
			001 14055 0500PM-0650PM M	MUS N180C	STAFF	12	
			002 14056 0100AM-0150AM TR	MUS NB85	STAFF	12	
			003 14057 0200PM-0250PM MW	MUS N180C	STAFF	12	
			004 14058 1100PM-1150PM TR	MUS N180C	STAFF	12	
			005 14059 1200AM-1250AM MW	MUS N180C	STAFF	12	
			006 14060 0100PM-0150PM TR	MUS N180C	STAFF	12	
			007 14061 0600AM-0750AM M	MUS C125	STAFF	12	
			800 TBA		STAFF	12	
			801 TBA		STAFF	12	
EMUS 2184	1	VOICE CLASS	001 14106 1200PM-1250PM TR	MUS NB59	STAFF	10	
EMUS 1115	2	PIANO CLASS	001 14052 0800PM-0850PM MWF	MUS N180D	SA RABB	12	
			002 14053 1200PM-1250PM MWF	MUS N180D	T GILLE	12	
			003 23499 0200PM-0250PM MWF	MUS N180D	STAFF	12	
EMUS 1125	2	PIANO CLASS II	PREREQ EMUS 1115 OR INSTRUCTOR CONSENT.				
			001 14054 0930PM-1045PM TR	MUS N180D	T GILLE	12	
EMUS 4908	1-3	INTERN IN MUSIC BUSINESS	800 TBA			3	

Core Course
Department
Course Number
Credits
Course Title

Sec. Number
Call Number
Time/Days

Bldg/Rm
Instructor

Max.
Enrollment

EMUS 3427	1	JAZZ ENSEMBLE	800 1230PM-0150PM TR	MUS C174	G CARROLL	40	
			801 0400PM-0630PM TR	MUS E160	G CARROLL	40	
			802 0700PM-0930PM TR	MUS E160	G CARROLL	40	
			803 1200PM-0145PM WF	MUS C112		15	
EMUS 1437	1	JAZZ COMBO	800 AN ADDITIONAL 2 HOURS WILL BE SCHEDULED FOR REHEARSAL.				
			800 0200PM-0330PM F	MUS C112	G CARROLL	200	
EMUS 3437	1	JAZZ COMBO	800 0200PM-0330PM F	MUS C112	G CARROLL	200	
EMUS 1447	1	GUITAR ENSEMBLE	800 0400PM-0530PM TR	MUS C191	CF WOLZIEN	10	
EMUS 3447	1	GUITAR ENSEMBLE	800 0400PM-0530PM TR	MUS C191	CF WOLZIEN	15	
EMUS 1467	1	WORLD MUSIC ENSEMBLE	001 14101 0400PM-0600PM MW	MUS C185	B ROMERO	40	
					JK GALM		
EMUS 3467	1	WORLD MUSIC ENSEMBLE	001 14151 0400PM-0600PM MW	MUS C185	B ROMERO	20	
					JK GALM		
EMUS 5467	1	WORLD MUSIC ENSEMBLE	001 14176 0400PM-0600PM MW	MUS C185	B ROMERO	20	
					JK GALM		

Music

THESE COURSES ARE RESTRICTED TO STUDENTS IN THE COLLEGE OF MUSIC. INDEPENDENT STUDY COURSE WORK IS AVAILABLE. PLEASE CONSULT THE DEPARTMENT OFFICE FOR FURTHER INFORMATION. EACH COURSE IN THIS DEPARTMENT HAS A COURSE FEE OF \$13 FOR SPECIALIZED SUPPLIES AND EQUIPMENT (REFER TO THE TUITION AND FEES SECTION OF THIS HANDBOOK).

I. Theory and Composition

MUSC 1111	2	SEM 2 THEORY	COREQ MUSC 1131; PREREQS MUSC 1101 AND 1121. SECTION 800 IS AN HONORS SECTION. SEE DEPT FOR ELIGIBILITY.				
			001 18664 0800AM-0850AM MW	MUS C199	S BRUNS	100	
			800 1000AM-1050AM MW	MUS C191	Y UNO	20	
MUSC 1131	1	SEM 2 AURAL SKILLS	COREQ MUSC 1111; PREREQS MUSC 1101 AND 1121. SECTION 800 IS AN HONORS SECTION. SEE DEPT FOR ELIGIBILITY.				
			001 18666 0800AM-0850AM TR	MUS NB85	K KUSTER	20	
			002 18667 0800AM-0850AM TR	MUS N180C	TBT GOLDSTEIN	20	
			003 18668 0900AM-0950AM TR	MUS N180C	TBT GOLDSTEIN	20	
			004 18669 0900AM-0950AM TR	MUS C191	S KEENER	20	
			005 18670 0800AM-0850AM MW	MUS N180C	D CORISIS	20	
			800 1100AM-1150AM MW	MUS NB59	Y UNO	20	
MUSC 2071	2	INSTRUMENTATION	001 18673 1000AM-1050AM TR	MUS N180C	RR FINK	35	
MUSC 2111	2	SEM 4 THEORY	COREQ MUSC 2131; PREREQS MUSC 1111 AND 1131.				
			001 18674 1000AM-1050AM MW	MUS C125	K WATERS	60	
			002 18675 1000AM-1050AM TR	MUS C125	J LUKASIK	60	
MUSC 2131	1	SEM 4 AURAL SKILLS	COREQ MUSC 2111; PREREQS MUSC 1111 AND 1121.				
			001 18676 1000PM-1050PM TR	MUS C191	K WATERS	16	
			002 18677 1000AM-1050AM TR	MUS NB85	R WILLIAMS	16	
			003 18678 1100AM-1150AM MW	MUS C125	R WILLIAMS	16	
			004 18679 1100PM-1150PM WF	MUS C191	J LUKASIK	16	
MUSC 3051	2	BEGINNING COMPOSITION	001 18685 0100PM-0150PM MW	MUS NB59	RE TOENING	25	
MUSC 3071	2	JAZZ IMPROVISATION	801 0200PM-0250PM TR	MUS NB08	GA DYES	15	
			802 1200PM-1250PM WF	MUS NB08	STAFF	15	
MUSC 4011	2	16TH C COUNTERPOINT	001 18702 0200PM-0250PM TR	MUS NB59	LJ GONZALEZ	20	
MUSC 4031	2	SCORING AND ARRANGING	001 18703 1200PM-1250PM MW	MUS NB85	GA DYES	20	
MUSC 4071	2	ANALYSIS 2	PREREQ MUSC 2111 AND 2131.				
			001 18704 0900AM-0950AM TR	MUS C125	Y UNO	20	
MUSC 4081	3	INTRO TO MUS TECHNOLOGY	001 18705 1230PM-0145PM TR	MUS NB46	JE DRUMHELLER	12	
			002 18706 1000AM-1050AM MWF	MUS NB46	E LOCKETT	12	
MUSC 4121	3	INTERMED MUS TECH	001 18709 0100PM-0150PM MWF	MUS NB46	JE DRUMHELLER	12	
MUSC 4131	2	ADVANCED SYNTHESIS	001 23473 0200PM-0250PM WF	MUS NB46	J LUKASIK	12	
MUSC 4181	2	TECH MUS & VISUAL MEDIA	001 18714 0200PM-0250PM WF	MUS NB46	J LUKASIK	16	

III. Music Ensembles (Audition is Required)

EMUS 3217 1	CHOIRS/SINGERS	001	14115	1200PM-1250PM MTWR	MCKY 102	JC CONLON	30
EMUS 5217 1	CHOIRS/SINGERS	001	14155	1200PM-1250PM MTWR	MCKY 102	JC CONLON	30
EMUS 1227 1	CHOIRS/UNIV CHOIR	001	14064	0100PM-0150PM MTWR	MCKY 102	LC KAPTEIN	75
EMUS 3227 1	CHOIRS/UNIV CHOIR	001	14116	0100PM-0150PM MTWR	MCKY 102	LC KAPTEIN	75
EMUS 5227 1	CHOIRS/UNIV CHOIR	001	14156	0100PM-0150PM MTWR	MCKY 102	LC KAPTEIN	50
EMUS 1237 1	CHOIRS/WOMENS	001	14065	0200PM-0250PM MTWR	MCKY 102	* STAFF	30
EMUS 3237 1	CHOIRS/WOMENS	001	14117	0200PM-0250PM MTWR	MCKY 102	* STAFF	80
EMUS 1247 1	SILVER AND GOLD MEN	001	14066	0700PM-0930PMT	MCKY 102	* STAFF	30
EMUS 3247 1	SILVER AND GOLD MEN	001	14118	0700PM-0930PMT	MCKY 102	* STAFF	25
EMUS 1257 1	CHOIRS/COLLEGIATE	001	14067	0400PM-0450PM MTWR	MCKY 102	* STAFF	100
EMUS 3257 1	CHOIRS/COLLEGIATE	001	14119	0400PM-0450PM MTWR	MCKY 102	* STAFF	60
EMUS 1277 1	COURT PLAYERS	001	14068	0400PM-0630PM F	MUS C174	TE CANEVA	60
EMUS 1297 1	WIND ENSEMBLE	001	14069	1230PM-0230PM TR	MUS E160	AR MCMURRAY	20
EMUS 3297 1	WIND ENSEMBLE	001	14120	1230PM-0230PM TR	MUS E160	AR MCMURRAY	20
EMUS 5297 1	WIND ENSEMBLE	001	14157	1230PM-0230PM TR	MUS E160	AR MCMURRAY	20
EMUS 1307 1	SYMPHONIC BAND	001	14070	0400PM-0550PM TR	MUS E160	AR MCMURRAY	75
	CONCERT BAND	002	14071	0200PM-0330PM MWF	MUS E160	CANEVA, T	75
	CAMPUS BAND	003	14072	0700PM-0930PM W	MUS E160	J STEINER	75
EMUS 3307 1	SYMPHONIC BAND	001	14121	0400PM-0550PM TR	MUS E160	AR MCMURRAY	75
	CONCERT BAND	002	14122	0200PM-0330PM MWF	MUS E160	TE CANEVA	75
	CAMPUS BAND	003	14123	0700PM-0930PM W	MUS E160	J STEINER	75
EMUS 5307 1	SYMPHONIC BAND	001	14158	0400PM-0550PM TR	MUS E160	AR MCMURRAY	75
EMUS 1327 1	SYMPHONY ORCHESTRA	001	14073	1200PM-0130PM MWF	MUS E160	T KUCHAR	100
EMUS 3327 1	SYMPHONY ORCHESTRA	001	14124	1200PM-0130PM MWF	MUS E160	T KUCHAR	50
EMUS 5327 1	SYMPHONY ORCHESTRA	001	14159	1200PM-0130PM MWF	MUS E160	T KUCHAR	50
EMUS 1347 1	BELL ENSEMBLE	001	14074	0530PM-0700PM TR	MCKY BSMT	KE PFIFFNER	10
EMUS 3347 1	BELL ENSEMBLE	001	14125	0530PM-0700PM TR	MCKY BSMT	KE PFIFFNER	20
EMUS 1357 1	HARP ENSEMBLE	001	14075	0400PM-0515PM TR	MUS C125	LO OKUNIEWSKI	15
EMUS 3357 1	HARP ENSEMBLE	001	14126	0400PM-0515PM TR	SEE DEPT	LO OKUNIEWSKI	5
EMUS 5357 1	HARP ENSEMBLE	001	14160	TBA		LO OKUNIEWSKI	10
EMUS 1367 1	EARLY MUSIC ENSEMBLES	001	14076	0100PM-0150PM MTWR	MUS N1B85		20
		002	14077	0100PM-0150PM MTWR	MUS N1B0B		20
EMUS 3367 1	EARLY MUSIC ENSEMBLES	001	14127	0100PM-0150PM MTWR	MUS N1B85		20
		002	14128	0100PM-0150PM MTWR	MUS N1B0B		20
EMUS 5367 1	EARLY MUSIC ENSEMBLES	001	14161	0100PM-0150PM MTWR	MUS N1B85		20
		002	14162	0100PM-0150PM MTWR	MUS N1B0B		20
	<i>SECTIONS FOR BRASS ARE: 800-PINKOW, 801-SAWCHUK, 802-STANLEY, 803-ALLEN.</i>						
EMUS 1377 1	CHAMBER MUSIC-BRASS	800		TBA			10
EMUS 3377 1	CHAMBER MUSIC-BRASS	800		TBA			20
EMUS 5377 1	CHAMBER MUSIC-BRASS	800		TBA			20
	<i>SECTIONS FOR STRING ARE: 800-LEHNERT, 801-ECKERT, 802-GLYDE, 803-WOLZIEN, 804-ERHARD</i>						
EMUS 1387 1	CHAMBER MUSIC-STRINGS	800		TBA			20
EMUS 3387 1	CHAMBER MUSIC-STRINGS	800		TBA			20
EMUS 5387 1	CHAMBER MUSIC-STRINGS	800		TBA			20
EMUS 1397 1	CHAMBER MUSIC 2-PIANO	801		TBA	A CHOW		20
EMUS 3397 1	CHAMBER MUSIC 2-PIANO	801		TBA	A CHOW		15
	<i>SECTIONS FOR WOODWIND ARE: 800-ISHIKAWA, 801-BRODY, 802-MYER, 803-GLASER, 804-AAHOLM.</i>						
EMUS 1407 1	CHAMBER MUSIC-WOODWINDS	800		TBA			20
EMUS 3407 1	CHAMBER MUSIC-WOODWINDS	800		TBA			10
EMUS 5407 1	CHAMBER MUSIC-WOODWINDS	800		TBA			20
EMUS 1417 1	PERCUSSION ENSEMBLE	001	14094	0400PM-0450PM T	MUS C185	D WALTER	15
				0300PM-0450PM R	MUS C185		
		002	14095	TBA		D WALTER	10
EMUS 3417 1	PERCUSSION ENSEMBLE	001	14144	0430PM-0450PM T	MUS C185	D WALTER	15
				0300PM-0450PM R	MUS C185		
		002	14145	TBA		D WALTER	10
EMUS 1427 1	JAZZ ENSEMBLE	800		1230PM-0150PM TR	MUS C174		15
		801		0400PM-0630PM TR	MUS E160	G CARROLL	15
		802		0700PM-0930PM TR	MUS E160	G CARROLL	15
		803		1200PM-0145PM WF	MUS C112		15

◆ Indicates an arts and sciences core course. □ Indicates a department drop/add site (January 9-23)

MUSC 5071 3	ADVANCED ANALYSIS 2	001	18726	0930AM-1045AM TR	MUS NB85	RE TOENSING	20
MUSC 7801 3	DOC SEMINAR-THEORY	001	18748	0200PM-0450PM T	MUS N285	S BRUNS	10

II. Musicology

MUSC 3802 3	HISTORY OF MUSIC	001	18699	0900AM-0950AM MWF	MUS NB59	A EDDY	45
MUSC 3812 3	HISTORY OF MUSIC	002	18700	1000AM-1050AM MWF	MUS NB59	OB ELLSWORTH	50
MUSC 4142 3	AMERICAN INDIAN MUSIC	001	18712	0930AM-1045AM TR	MUS NB59	B ROMERO	19
MUSC 4752 3	WOMEN COMPOSERS	001	18719	1000AM-1050AM MWF	MUS N285	D HAYES	10
MUSC 4832 3	STUDIES IN AMER MUSIC	001	18720	0900AM-0950AM MWF	MUS N1B85	T L RIIS	40
MUSC 4872 3	LATE 18TH/19TH CENT MUS	001	23392	0930AM-1045AM TR	MUS N285	D HAYES	20
MUSC 4892 3	LATIN AMERICAN MUSIC	001	18721	0200PM-0315PM TR	MUS C191	B ROMERO	35
MUSC 5012 3	W AFRICAN MUSIC & DANCE	801		0800AM-1045AM R	MUS C185	L WILLIAMS	15
						JK GALM	
MUSC 5142 3	AMERICAN INDIAN MUSIC	001	18728	0930AM-1045AM TR	MUS NB59	B ROMERO	20
MUSC 5742 3	PERF PRAC EARLY MUSIC	001	23389	1100AM-1215PM TR	MUS C191	A EDDY	20
MUSC 5752 3	WOMEN COMPOSERS	001	18740	1000AM-1050AM MWF	MUS N285	D HAYES	10
MUSC 5832 3	STUDIES IN AMER MUSIC	001	18742	0900AM-0950AM MWF	MUS N1B85	T L RIIS	15
MUSC 5872 3	LATE 18TH/19TH CENT MUSC	001	23391	0930AM-1045AM TR	MUS N285	D HAYES	25
MUSC 5892 3	LATIN AMERICAN MUSIC	001	18744	0200PM-0315PM TR	MUS C191	ROMERO	15
MUSC 7822 3	HISTORICAL EDITING	001	18749	0200PM-0450PM F	MUS N285	KD KROEGER	12
	HISTORIOGRAPHY	002	23556	0200PM-0450PM R	MUS N285	WK KEARNS	10

III. Music Education

MUSC 3023 1	WOODWIND CLASS	001	18683	0900AM-0950AM MWF	MUS E160	SILBERNAGEL	20
MUSC 3033 1	BRASS CLASS	001	18684	0800AM-0915AM TR	MUS E160	SCHULTZ, K	25
MUSC 3113 3	INTRO TO THE ARTS	001	18688	0930AM-1045AM TR	MCKY 213	KJ MCCARTHY	37
MUSC 3153 2	TCHG WOODWIND INSTRUMENT	001	18690	0900AM-0950AM MWF	MUS E160	SILBERNAGEL	30
MUSC 3193 2	VOCAL PED/YOUNG VOICES	001	18693	1200PM-1250PM MW	MUS NB59	PC MASON	30
						V LIND	
MUSC 3223 2	TEACHING BRASS INSTRMNTS	001	18694	0800AM-0915AM TR	MUS E160	SCHULTZ, K	25
MUSC 3253 2	JAZZ TECH FOR THE MUS ED	001	18695	0200PM-0250PM MW	MUS NB85	G CARROLL	15
MUSC 3273 2	STRING PED & LIT	001	18696	0200PM-0250PM MW	MUS C125	ESO OHLY	20
MUSC 4103 1	INTRO STUDENT TEACHING	001	18707	TBA		JR AUSTIN	18
MUSC 4113 3	TEACHING GENERAL MUSIC 2	001	18708	0430PM-0545PM R	MCKY 213	J MONTGOMERY	30
MUSC 4123 3	STUDENT TEACH PRAC-ELEM	001	18710	TBA		JR AUSTIN	18
MUSC 4133 3	STUDENT TEACH PRAC-SECON	001	18711	TBA		JR AUSTIN	18
MUSC 4143 2	DEVELOPING CHLDRN CHOIR	001	18713	TBA			20
MUSC 4193 1	SEM - STUDENT TEACHING	001	18715	0230PM-0400PM W	MCKY 213	V LIND	20
MUSC 4203 1	GEN MUS METHODS PRAC	001	23439	TBA		J MONTGOMERY	15
MUSC 4443 3	TCHG INSTRUMENTAL MUS	001	23437	1100AM-1150AM MWF	MUS C191	JR AUSTIN	30
MUSC 5103 3	TEACHING GENERAL MUSIC	001	23481	0400PM-0630PM R	MCKY 213	J MONTGOMERY	25
MUSC 6133 2	COMP MUSCNSHP THRU PERF	001	23393	0500PM-0640PM M	MCKY 213	V LIND	25
MUSC 6203 2	PSYC OF MUSIC LEARNING	001	18745	0400PM-0540PMT	MUS NB59	J MONTGOMERY	20
MUSC 7113 3	RSCH LIT AND TECH 1	001	23482	0400PM-0630PM W	MUS NB59	JR AUSTIN	20
MUSC 7123 2	RSCH PRACTICUM-MUS ED	001	18747	TBA		KJ MCCARTHY	20

Sections 700-899 are controlled enrollment - see department for eligibility

Core Course
Department
Course Number
Credits
Course Title

Sec. Number
Call Number
Time/Days

Blgd/Rm
Instructor

Max.
Enrollment

IV. Voice

MUSC 1554 1	ENGLISH DICTION	PREREQ ITALIAN DICTION.	001 18672	1200PM-1250PM TR	MUS N180C	M MOTEKI	15
MUSC 3464 1	GERMAN DICTION		001 18698	0200PM-0250PM TR	MUS N180C	M MOTEKI	15
MUSC 5464 2	FRENCH SONG LITERATURE		001 18735	0100PM-0150PM MW	MUS N180C	RJ HARRISON	30
MUSC 5484 2	GRAD SEM VOCAL PED		001 18736	0900AM-1150AM F	MUS N180C	P PETERSON	10

V. Keyboard

MUSC 2325 2	APPL HARMONY/KEYBOARD		001 18680	0100PM-0250PM F	SEE DEPT	LM GRAHAM	25
MUSC 2365 2	INTRO TO ACCOMPANYING		001 18681	1200PM-0150PM W	MUS C191	R SPILLMAN	20
			002 18682	0200PM-0250PM MW	MUS N180B	CF WOLZIEH	20
MUSC 3355 2	PIANO PEDAGOGY 2		001 18697	1200PM-1250PM MF	SEE DEPT	A CHOW	20
MUSC 4335 2	SEMINAR IN PIANO LIT		001 18716	0900PM-0950PM WF	MUS C191	R SPILLMAN	10
MUSC 4365 2	PIANO ACCOMPANYING		001 18717	0100PM-0250PM F	MUS NB85	R SPILLMAN	25
MUSC 5255 2	SERVICE PLAYING TECH		001 18732	TBA		E FARR	20
MUSC 5335 2	SEMINAR IN PIANO LIT		001 18733	0900PM-0950PM WF	MUS C191	R SPILLMAN	5
MUSC 5375 2	OPERA FOR PIANISTS		001 18734	0100AM-0250AM T	SEE DEPT	R SPILLMAN	25

VI. Choral and Instrumental Music

MUSC 3186 2	CONDUCTING II	COREQ PARTICIPATION IN A CONDUCTED ENSEMBLE.	001 18691	1100AM-1150AM MW	MUS E160	TE CANEVA	30
			002 18692	0300PM-0350PM MW	MCKY 102	JC CONLON	30
MUSC 5036 2	BRASS LITERATURE	PREREQ GRAD STANDING IN MUSIC AND INSTRUCTOR CONSENT.	001 18725	0200PM-0350PM W	MUS C199		12
MUSC 5136 2	ADV CONDUCTING INST		001 18727	0800AM-0950AM W	MUS C125	T KUCHAR	25
MUSC 5156 2	CHORAL MUSIC SYMPOSIUM		001 18730	0200PM-0350PM T	SEE DEPT	JC CONLON	30
MUSC 5536 2	SUZUKI STRING		001 18737	0100PM-0150PM TR	MUS C125	W STARR	12
MUSC 5666 2	CHAMBER MUSIC LIT WW/PRC		001 18738	0200PM-0250PM MW	MUS C191	Y ISHIKAWA	20

VII. Theses and Recitals

MUSC 2987 1	INTRO TO MUSIC RSCH		001 23559	1100AM-1150AM F	MUS N285	L SAMPSEL	20
MUSC 3997 1	JUNIOR RECITAL		800	TBA		KJ MCCARTHY	30
MUSC 4957 0-4	SENIOR THESIS		800	TBA		KJ MCCARTHY	100
MUSC 4997 1	SENIOR RECITAL		800	TBA		KJ MCCARTHY	50

VIII. Graduate Interdepartmental Courses

MUSC 5708 2	INTRO MUS BIBLIO RSCH		001 18739	1100AM-1150AM MW	MUS N285	L SAMPSEL	15
-------------	-----------------------	--	-----------	------------------	----------	-----------	----

Performance Music

ALL 800-899 SECTIONS ARE CONTROLLED ENROLLMENT. PLEASE SEE DEPARTMENT OFFICE FOR INFORMATION. EACH COURSE IN THIS DEPARTMENT HAS A COURSE FEE OF \$13 FOR SPECIALIZED SUPPLIES AND EQUIPMENT (REFER TO THE TUITION AND FEES SECTION OF THIS HANDBOOK).

PMUS 1205 1	KEYBRD-MUSICIANSHP 2	PREREQ PMUS 1105 OR INSTRUCTOR CONSENT.	001 19360	1100AM-1150AM MW	MUS N180D	K. TREMILLS	15
PMUS 1515 2	JAZZ PIANO CLASS	PREREQ PMUS 1105.	001 19362	0100PM-0150PM MW	MUS N180D		14
PMUS 2105 1	KEYBRD-MUSICIANSHP 2	PREREQ PMUS 1205 OR INSTRUCTOR CONSENT.	001 19413	0800AM-0850AM TR	MUS N180D	KK KENNEDA	15
PMUS 2205 1	KEYBRD-MUSICIANSHP 4	PREREQ PMUS 2105 OR INSTRUCTOR CONSENT.	001 19414	0900AM-0950AM MW	MUS N180D	KK KENNEDA	15
PMUS 4105 1	PIANO CHAMBER MUSCI/ACC		001 19511	TBA		R SPILLMAN	25
PMUS 4115 1	ADV KEYBOARD MUSIC 1	PREREQ INSTRUCTOR CONSENT.	001 19512	1000AM-1050AM MW	MUS N180D		13
PMUS 4125 1	ADV KEYBRD MUSCIANSHP 2	PREREQ PMUS 4115 OR INSTRUCTOR CONSENT.	001 19513	TBA			13
PMUS 1506 2-4	BASSOON		800	0300PM-0350PM R	SEE DEPT	Y ISHIKAWA	5
PMUS 2506 2-4	BASSOON		800	0300PM-0350PM R		Y ISHIKAWA	5
PMUS 3506 2-4	BASSOON		800	0300PM-0350PM R		Y ISHIKAWA	5
PMUS 4506 2-4	BASSOON		800	0300PM-0350PM R		Y ISHIKAWA	5
PMUS 5506 2-3	BASSOON		800	0300PM-0350PM R		Y ISHIKAWA	10

Core Course
Department
Course Number
Credits
Course Title

Sec. Number
Call Number
Time/Days

Blgd/Rm
Instructor

Max.
Enrollment

PMUS 2616 2-4	ORGAN		800	0300PM-0350PM M		E FARR	8
PMUS 3616 2-4	ORGAN		800	0300PM-0350PM M		E FARR	5
PMUS 4616 2-4	ORGAN		800	0300PM-0350PM M		E FARR	5
PMUS 5616 2-3	ORGAN		800	0300PM-0350PM M		E FARR	10
PMUS 6616 2-3	ORGAN		800	0300PM-0350PM M		E FARR	10
PMUS 1626 2-4	PERCUSSION		800	0230PM-0330PM R	MUS C185	D WALTER	5
PMUS 2626 2-4	PERCUSSION		800	0230PM-0330PM R	MUS C185	D WALTER	5
PMUS 3626 2-4	PERCUSSION		800	0230PM-0330PM R	MUS C185	D WALTER	5
PMUS 4626 2-4	PERCUSSION		800	0230PM-0330PM R	MUS C185	D WALTER	5
PMUS 5626 2-3	PERCUSSION		800	0230PM-0330PM R	MUS C185	D WALTER	10
PMUS 6626 2-3	PERCUSSION		800	0230PM-0330PM R	MUS C185	D WALTER	10

SECTIONS FOR PIANO ARE: 800-GILLE, 801-GRAHAM, 802-LEHNERT, 803-CHOW, 804-CHENG, 805-SPILLMAN, 806-DYES, 807-STAFF.

PMUS 1636 2-4	PIANO		800	0400PM-0450PM MW			15
PMUS 2636 2-4	PIANO		800	0400PM-0450PM MW			8
PMUS 3636 2-4	PIANO		800	0400PM-0450PM MW			5
PMUS 4636 2-4	PIANO		800	0400PM-0450PM MW			5
PMUS 5636 2-3	PIANO		800	0200PM-0250PM W			10
PMUS 6636 2-3	PIANO		800	0200PM-0250PM W			10
PMUS 1646 2-4	SAXOPHONE		800	0300PM-0350PM R		TR MYER	5
PMUS 2646 2-4	SAXOPHONE		800	0300PM-0350PM R		TR MYER	8
PMUS 3646 2-4	SAXOPHONE		800	0300PM-0350PM R		TR MYER	6
PMUS 4646 2-4	SAXOPHONE		800	0300PM-0350PM R		TR MYER	5
PMUS 5646 2-3	SAXOPHONE		800	0300PM-0350PM R		TR MYER	10
PMUS 6646 2-3	SAXOPHONE		800	0300PM-0350PM R		TR MYER	10
PMUS 1656 2-4	STRING BASS		800	0400PM-0450PM T		PM ERHARD	5
PMUS 2656 2-4	STRING BASS		800	0400PM-0450PM T		PM ERHARD	5
PMUS 3656 2-4	STRING BASS		800	0400PM-0450PM T		PM ERHARD	5
PMUS 4656 2-4	STRING BASS		800	0400PM-0450PM T		PM ERHARD	5
PMUS 5656 2-4	STRING BASS		800	0400PM-0450PM T		PM ERHARD	10
PMUS 6656 2-3	STRING BASS		800	0400PM-0450PM T		PM ERHARD	10
PMUS 1666 2-4	TROMBONE		800	0300PM-0350PM T		WJ STANLEY	5
PMUS 2666 2-4	TROMBONE		800	0300PM-0350PM T		WJ STANLEY	8
PMUS 3666 2-4	TROMBONE		800	0300PM-0350PM T		WJ STANLEY	5
PMUS 4666 2-4	TROMBONE		800	0300PM-0350PM T		WJ STANLEY	5
PMUS 5666 2-4	TROMBONE		800	0300PM-0350PM T		WJ STANLEY	10
PMUS 6666 2-3	TROMBONE		800	0300PM-0350PM T		WJ STANLEY	10
PMUS 1676 2-4	TRUMPET		800	0300PM-0350PM T		TM SAWCHUK	10
PMUS 2676 2-4	TRUMPET		800	0300PM-0350PM T		TM SAWCHUK	8
PMUS 3676 2-4	TRUMPET		800	0300PM-0350PM T		TM SAWCHUK	5
PMUS 4676 2-4	TRUMPET		800	0300PM-0350PM T		TM SAWCHUK	5
PMUS 5676 2-3	TRUMPET		800	0300PM-0350PM T		TM SAWCHUK	10
PMUS 6676 2-3	TRUMPET		800	0300PM-0350PM T		TM SAWCHUK	10
PMUS 1686 2-4	TUBA		800	0300PM-0350PM T		M ALLEN	5
PMUS 2686 2-4	TUBA		800	0300PM-0350PM T		M ALLEN	5
PMUS 3686 2-4	TUBA		800	0300PM-0350PM T		M ALLEN	5
PMUS 4686 2-4	TUBA		800	0300PM-0350PM T		M ALLEN	5
PMUS 5686 2-3	TUBA		800	0300PM-0350PM T		M ALLEN	10
PMUS 6686 2-3	TUBA		800	0300PM-0350PM T		M ALLEN	10

SECTIONS FOR VIOLA ARE: 800-ECKERT, 801-KOROMZAY, 802-STARR.

PMUS 1696 2-4	VIOLA		800	0400PM-0450PM R			8
PMUS 2696 2-4	VIOLA		800	0400PM-0450PM R			5
PMUS 3696 2-4	VIOLA		800	0400PM-0450PM R			5
PMUS 4696 2-4	VIOLA		800	0400PM-0450PM R			5
PMUS 5696 2-3	VIOLA		800	0400PM-0450PM R			10
PMUS 6696 2-3	VIOLA		800	0400PM-0450PM R			10

SECTIONS FOR VIOLIN ARE: 800-LEHNERT, 801-STARR.

PMUS 1706 2-4	VIOLIN		800	0400PM-0450PM R			5
PMUS 2706 2-4	VIOLIN		800	0400PM-0450PM R			5
PMUS 3706 2-4	VIOLIN		800	0400PM-0450PM R			5
PMUS 4706 2-4	VIOLIN		800	0400PM-0450PM R			5

PMUS 6506 2-3 BASSOON	800	0300PM-0350PM R	Y ISHIKAWA	10
PMUS 1516 2-4 CLARINET	800	0300PM-0350PM R	PEAAHOLM	15
PMUS 2516 2-4 CLARINET	800	0300PM-0350PM R	PEAAHOLM	5
PMUS 3516 2-4 CLARINET	800	0300PM-0350PM R	PEAAHOLM	8
PMUS 4516 2-4 CLARINET	800	0300PM-0350PM R	PEAAHOLM	10
PMUS 5516 2-3 CLARINET	800	0300PM-0350PM R	PEAAHOLM	10
PMUS 6516 2-3 CLARINET	800	0300PM-0350PM R	PEAAHOLM	10

SECTIONS FOR COMPOSITION ARE: DRUMHELLER-800, GONZALEZ-801, TOENSING-802

PMUS 1526 2-3 COMPOSITION	800	0300PM-0450PM TR	MUS NB85	15
PMUS 2526 2-3 COMPOSITION	800	0300PM-0450PM TR	MUS NB85	5
PMUS 3526 2-3 COMPOSITION	800	0300PM-0450PM TR	MUS NB85	5
PMUS 4526 2-3 COMPOSITION	800	0300PM-0450PM TR	MUS NB85	15
PMUS 5526 2-3 COMPOSITION	800	0300PM-0450PM TR	MUS NB85	15
PMUS 6526 2-3 COMPOSITION	800	0300PM-0450PM TR	MUS NB85	15

SECTIONS FOR INTERMEDIATE CONDUCTING ARE: 800-CONLON, 801-KAPTEIN, 802-MCMURRAY.

PMUS 5536 2-4 INTERMED CONDUCTING	800	TBA		15
-----------------------------------	-----	-----	--	----

SECTIONS FOR ADVANCED CONDUCTING ARE: 800-CONLON, 801-KAPTEIN, 802-MCMURRAY.

PMUS 6536 2-4 ADV CONDUCTING	800	TBA		10
PMUS 1546 2-4 EUPHONIUM	800	0300PM-0350PMT	M ALLEN	5
PMUS 2546 2-4 EUPHONIUM	800	0300PM-0350PMT	M ALLEN	5
PMUS 3546 2-4 EUPHONIUM	800	0300PM-0350PMT	M ALLEN	5
PMUS 4546 2-4 EUPHONIUM	800	0300PM-0350PMT	M ALLEN	5
PMUS 5546 2-3 EUPHONIUM	800	0300PM-0350PMT	M ALLEN	10
PMUS 6546 2-3 EUPHONIUM	800	0300PM-0350PMT	M ALLEN	10
PMUS 1556 2-4 FLUTE	800	0300PM-0350PM R	* STAFF	5
PMUS 2556 2-4 FLUTE	800	0300PM-0350PM R	* STAFF	8
PMUS 3556 2-4 FLUTE	800	0300PM-0350PM R	* STAFF	5
PMUS 4556 2-4 FLUTE	800	0300PM-0350PM R	* STAFF	5
PMUS 5556 2-3 FLUTE	800	0300PM-0350PM R	* STAFF	10
PMUS 6556 2-3 FLUTE	800	0300PM-0350PM R	* STAFF	10
PMUS 1566 2-4 GUITAR	800	0200PM-0250PMT	MUS C112 CF WOLZIEN	8
PMUS 2566 2-4 GUITAR	800	0200PM-0250PMT	MUS C112 CF WOLZIEN	8
PMUS 3566 2-4 GUITAR	800	0200PM-0250PMT	MUS C112 CF WOLZIEN	5
PMUS 4566 2-4 GUITAR	800	0200PM-0250PMT	MUS C112 CF WOLZIEN	5
PMUS 5566 2-3 GUITAR	800	0200PM-0250PMT	MUS C112 CF WOLZIEN	10
PMUS 6566 2-3 GUITAR	800	0200PM-0250PMT	MUS C112 CF WOLZIEN	10
PMUS 1576 2-4 HARP	800	0300PM-0350PMT	LO OKUNIEWSKI	5
PMUS 2576 2-4 HARP	800	0300PM-0350PMT	LO OKUNIEWSKI	12
PMUS 3576 2-4 HARP	800	0300PM-0350PMT	LO OKUNIEWSKI	15
PMUS 4576 2-4 HARP	800	0300PM-0350PMT	LO OKUNIEWSKI	15
PMUS 5576 2-4 HARP	800	0300PM-0350PMT	LO OKUNIEWSKI	15
PMUS 6576 2-4 HARP	800	0300PM-0350PMT	LO OKUNIEWSKI	5
PMUS 1586 2-4 HARPSICHORD	800	0300PM-0350PMT	E FARR	5
PMUS 2586 2-4 HARPSICHORD	800	0300PM-0350PMT	E FARR	5
PMUS 3586 2-4 HARPSICHORD	800	0300PM-0350PMT	E FARR	5
PMUS 4586 2-4 HARPSICHORD	800	0300PM-0350PMT	E FARR	5
PMUS 5586 2-3 HARPSICHORD	800	0300PM-0350PMT	E FARR	5
PMUS 6586 2-4 HARPSICHORD	800	0300PM-0350PMT	E FARR	5
PMUS 1596 2-4 HORN	800	0300PM-0350PMT	DJ PINKOW	5
PMUS 2596 2-4 HORN	800	0300PM-0350PMT	DJ PINKOW	5
PMUS 3596 2-4 HORN	800	0300PM-0350PMT	DJ PINKOW	5
PMUS 4596 2-4 HORN	800	0300PM-0350PMT	DJ PINKOW	5
PMUS 5596 2-3 HORN	800	0300PM-0350PMT	DJ PINKOW	10
PMUS 6596 2-3 HORN	800	0300PM-0350PMT	DJ PINKOW	10
PMUS 1606 2-4 OBOE	800	0300PM-0350PM R	JM BRODY	5
PMUS 2606 2-4 OBOE	800	0300PM-0350PM R	JM BRODY	5
PMUS 3606 2-4 OBOE	800	0300PM-0350PM R	JM BRODY	5
PMUS 4606 2-4 OBOE	800	0300PM-0350PM R	JM BRODY	5
PMUS 5606 2-3 OBOE	800	0300PM-0350PM R	JM BRODY	10
PMUS 6606 2-3 OBOE	800	0300PM-0350PM R	JM BRODY	10
PMUS 1616 2-4 ORGAN	800	0300PM-0350PM M	E FARR	8

PMUS 5706 2-3 VIOLIN	800	0400PM-0450PM R		10
PMUS 6706 2-3 VIOLIN	800	0400PM-0450PM R		10
PMUS 1716 2-4 VIOLONCELLO	800	0400PM-0450PM R	J GLYDE	5
PMUS 2716 2-4 VIOLONCELLO	800	0400PM-0450PM R	J GLYDE	5
PMUS 3716 2-4 VIOLONCELLO	800	0400PM-0450PM R	J GLYDE	5
PMUS 4716 2-4 VIOLONCELLO	800	0400PM-0450PM R	J GLYDE	15
PMUS 5716 2-3 VIOLONCELLO	800	0400PM-0450PM R	J GLYDE	10
PMUS 6716 2-3 VIOLONCELLO	800	0400PM-0450PM R	J GLYDE	10

SECTIONS FOR VOICE ARE: 800-HARRISON, 801-PATON, 802-SIMSON, 803-JACKSON, 804-LYNN-CRAIG, 805-PETERSON, 806-MASON, 807-NORTON, 808-WILSON, 809-HOOPER, 810-WIGGETT, 811-ADAM, 812-MUNSELL.

PMUS 1726 2-4 VOICE	800	0300PM-0350PM W		30
PMUS 2726 2-4 VOICE	800	0300PM-0350PM W		30
PMUS 3726 2-4 VOICE	800	0300PM-0350PM W		30
PMUS 4726 2-4 VOICE	800	0300PM-0350PM W		30
PMUS 5726 2-3 VOICE	800	0300PM-0350PM W		30
PMUS 6726 2-3 VOICE	800	0300PM-0350PM W		30
PMUS 1806 2-4 JAZZ PIANO	800	0500PM-0550PM R	MUS NB85 GA DYES	12
PMUS 2806 2-4 JAZZ PIANO	800	0500PM-0550PM R	MUS NB85 GA DYES	10
PMUS 3806 2-4 JAZZ PIANO	800	0500PM-0550PM R	MUS NB85 GA DYES	5
PMUS 4806 2-4 JAZZ PIANO	800	0500PM-0550PM R	MUS NB85 GA DYES	5
PMUS 5806 2-4 JAZZ PIANO	800	0500PM-0550PM R	MUS NB85 GA DYES	5
PMUS 6806 2-4 JAZZ PIANO	800	0500PM-0550PM R	MUS NB85 GA DYES	5
PMUS 2608 1 STUDIES/ALEXANDER TECHNQ	001 19427	0200PM-0250PM TR	MUS NB85 JM BRODY	12
PMUS 4147 2 OPERA THEATER 2	001 19514	0200PM-0350PM MF	MUS NB95 R SPILLMAN	20
PMUS 4157 1-3 OPERA PRACTICUM	001 19515	0400PM-0600PM TWRF	MUS NB95 D JACKSON	30
		0700PM-1000PM M	MUS NB95	
PMUS 4167 1 LYRIC THEATRE PRACTICUM	001 19516	TBA	S GREBE	25
PMUS 4497 2 VOCAL REP. COACHING	001 19517	1100AM-1150AM MW	MUS NB85 M MOTEKI	12
PMUS 4517 2 ORCHESTRAL REPERTOIRE	001 19520	0200PM-0250PM MW	MUS NB85	30
PMUS 5147 2 OPERA THEATER 2	001 19564	0200PM-0350PM MF	MUS NB95 R SPILLMAN	20
PMUS 5157 1-3 OPERA THEATRE PRACTICUM		SAME AS PMUS 4157.		
	001 19565	0400PM-0600PM TWRF	MUS NB95 D JACKSON	20
		0700PM-1000PM M	MUS NB95	
PMUS 5497 2 VOCAL REP. COACHING	001 19566	1100AM-1150AM MW	MUS NB85 M MOTEKI	12
	002 19567	TBA	M MOTEKI	6

Thesis Music

ALL 800 SECTIONS ARE CONTROLLED ENROLLMENT. PLEASE SEE DEPARTMENT OFFICE FOR FURTHER INFORMATION. EACH COURSE IN THIS DEPARTMENT HAS A COURSE FEE OF \$13 FOR SPECIALIZED SUPPLIES AND EQUIPMENT (REFER TO THE TUITION AND FEES SECTION OF THIS HANDBOOK).

TMUS 4403 1-3 SP STDY MUS HISTORY	800	TBA	KJ MCCARTHY	12
TMUS 4413 1-3 SP STDY MUSIC EDUCATION	800	TBA	KJ MCCARTHY	12
TMUS 4423 1-3 SP STDY MUSIC THEORY	800	TBA	KJ MCCARTHY	12
TMUS 4433 1-3 SP STDY CHORAL	800	TBA	KJ MCCARTHY	12
TMUS 4443 1-3 SP STDY KEYBOARD	800	TBA	KJ MCCARTHY	15
TMUS 4453 1-3 SP STDY CONDUCTING	800	TBA	KJ MCCARTHY	15
TMUS 4463 1-3 SP STDY STRINGS	800	TBA	KJ MCCARTHY	15
TMUS 4473 1-3 SP STDY VOICE	800	TBA	KJ MCCARTHY	15
TMUS 4483 1-3 SP STDY WIND/PERCUSSION	800	TBA	KJ MCCARTHY	15
TMUS 4493 1-3 SP STDY OMNIBUS	800	TBA	KJ MCCARTHY	15
TMUS 5504 1-3 SP STDY-MUSIC HISTORY	800	TBA	D HAYES	100
TMUS 5514 1-3 SP STDY-MUSIC EDUCATION	800	TBA	D HAYES	100
TMUS 5534 1-3 SP STDY-CHORAL	800	TBA	D HAYES	100
TMUS 5544 1-3 SP STDY-KEYBOARD	800	TBA	D HAYES	100
TMUS 5554 1-3 SP STDY-CONDUCTING	800	TBA	D HAYES	100
TMUS 5564 1-3 SP STDY-STRINGS	800	TBA	D HAYES	100
TMUS 5574 1-3 SP STDY-VOICE	800	TBA	D HAYES	100
TMUS 5584 1-3 SP STDY-WIND/PERCUSSION	800	TBA	D HAYES	100
TMUS 5594 1-3 SP STDY-OMNIBUS	800	TBA	D HAYES	100
TMUS 5605 1-3 SP STDY-MUSIC HISTORY	800	TBA	D HAYES	100

Core Course Department	Course Number	Credits	Course Title	Sec. Number	Call Number	Time/Days	Bldg/Room	Instructor	Max. Enrollment
TMUS 5615	1-3 SP	STDY-MUSIC EDUCATION	800	TBA				D HAYES	100
TMUS 5625	1-3 SP	STDY-MUSIC THEORY	800	TBA				D HAYES	100
TMUS 5635	1-3 SP	STDY-CHORAL	800	TBA				D HAYES	100
TMUS 5645	1-3 SP	STDY-KEYBOARD	800	TBA				D HAYES	100
TMUS 5655	1-3 SP	STDY-CONDUCTING	800	TBA				D HAYES	100
TMUS 5665	1-3 SP	STDY-STRINGS	800	TBA				D HAYES	100
TMUS 5675	1-3 SP	STDY-VOICE	800	TBA				D HAYES	100
TMUS 5685	1-3 SP	STDY-WINDS/BRASS/PERC	800	TBA				D HAYES	100
TMUS 5695	1-3 SP	STDY-OMNIBUS	800	TBA				D HAYES	100
TMUS 6956	2	MASTER'S THESIS	001	21748	TBA			D HAYES	100
TMUS 6947	3	CAND FOR MASTER OF MUSIC	001	21747	TBA			D HAYES	100
TMUS 6957	2	MASTER'S THESIS 2	001	21749	TBA			D HAYES	100
TMUS 8998	1-10	PH D THESIS	001	21765	TBA			D HAYES	100
TMUS 8019	1	PRE-CAND FOR DOC MUS ART	001	21750	TBA			D HAYES	100
TMUS 8029	1	CAND FOR DOC MUS ARTS	001	21751	TBA			D HAYES	100
TMUS 8219	3	DISSERTATION PROJECT 1	001	21752	TBA			D HAYES	100
TMUS 8229	3	DISSERTATION PROJECT 2	001	21753	TBA			D HAYES	100
TMUS 8239	3	DISSERTATION PROJECT 3	001	21754	TBA			D HAYES	100
TMUS 8249	3	DISSERTATION PROJECT 4	001	21755	TBA			D HAYES	100
TMUS 8259	3	DISSERTATION PROJECT 5	001	21756	TBA			D HAYES	100
TMUS 8269	3	DISSERTATION PROJECT 6	001	21757	TBA			D HAYES	100
TMUS 8279	1	PERFORM RSCH DOCUMENT	001	21758	TBA			D HAYES	100
TMUS 8289	1	PERFORM RSCH DOCUMENT	001	21759	TBA			D HAYES	100
TMUS 8299	1	PERFORM RSCH DOCUMENT	001	21760	TBA			D HAYES	100
TMUS 8309	1	PERFORM RSCH DOCUMENT	001	21761	TBA			D HAYES	100
TMUS 8319	3	REPERTOIRE PROJECT	001	21762	TBA			D HAYES	100
TMUS 8329	2-6	MAJOR DOC-PED PROJECT *	001	21763	TBA			D HAYES	100
TMUS 8339	4-6	MAJOR COMPOSITION	001	21764	TBA			D HAYES	100

ROTC PROGRAMS

Air Force Aerospace Studies - Stadium 218 (492-8351)

AIRR 1020	1	THE AIR FORCE TODAY 2	010	1100AM-1150AM R	ECCR 1B40	TM TENNISON	49
	0	LAB	L011	10084 0330PM-0530PM R	DUAN G030	ML LEWIS	49
	1	THE AIR FORCE TODAY 2	020	0200PM-0250PM R	ECCR 200	TM TENNISON	70
	0	LAB	L021	10086 0330PM-0530PM R	DUAN G030	ML LEWIS	70
AIRR 2020	1	DEVELOP AIR POWER 2	010	1230PM-0120PM R	ECCR 139	G RUOTSALA	32
	0	LAB	L011	10088 0330PM-0530PM R	DUAN G030	ML LEWIS	32
	1	DEVELOP AIR POWER 2	020	0200PM-0250PM R	GEOL 311	G RUOTSALA	50
	0	LAB	L021	10090 0330PM-0530PM R	DUAN G030	ML LEWIS	50
AIRR 3020	3	AIR FORCE MGMT/LDRSHIP 2	010	1100AM-1215PM TR	STAD 140	ZH HUMBACH	49
	0	LAB	L011	10092 0330PM-0530PM R	DUAN G030	ML LEWIS	49
	3	AIR FORCE MGMT/LDRSHIP 2	020	0200PM-0315PM TR	BUS 250	ZH HUMBACH	49
	0	LAB	L021	10094 0330PM-0530PM R	DUAN G030	ML LEWIS	49
AIRR 4020	3	NATNL SECURITY FORCES 2	010	1230PM-0145PM TR	STAD 140	ML LEWIS	49
	0	LAB	L011	10096 0330PM-0530PM R	DUAN G030	ML LEWIS	49
	3	NATNL SECURITY FORCES 2	020	0200PM-0315PM TR	KTCH 235	ML LEWIS	42
	0	LAB	L021	10098 0330PM-0530PM R	DUAN G030	ML LEWIS	48

Student Leadership Institute - Norlin M400E (492-8342)

PRLC 1820	3	COMMUNITY ISSUES/LDRSHIP	800	0700PM-0900PMT	HALE 230	RG BILLINGSLEY	60
	0	RECITATION	R801	0330PM-0530PM R		RG BILLINGSLEY	10
			R802	0330PM-0530PM R	EDUC 134	RG BILLINGSLEY	10
			R803	0330PM-0530PM R	HLMS 229	RG BILLINGSLEY	10
			R804	0330PM-0530PM R	STAD 135	RG BILLINGSLEY	10
			R805	0330PM-0530PM R	HLMS 241	RG BILLINGSLEY	10
			R806	0330PM-0530PM R		RG BILLINGSLEY	10
PRLC 2820	3	MULTILEVEL ISSUES/LDRSH	800	0700PM-0900PMT	EDUC 220	RG BILLINGSLEY	60
	0	RECITATION	R801	0630PM-0830PM R	CHEM 131	RG BILLINGSLEY	12
			R802	0630PM-0830PM R	MUEN D439	RG BILLINGSLEY	12
			R803	0630PM-0830PM R		RG BILLINGSLEY	12
			R804	0630PM-0830PM R		RG BILLINGSLEY	12
			R805	0630PM-0830PM R	MKNA 204	RG BILLINGSLEY	12



Military Science - Stadium 216 (492-6495)

MILR 1021	2	ADVENTURES IN LDRSHP 2	010	1200PM-1250PM MW	STAD 140	SM WALTER	30
	0	LAB	L011 18578	0330PM-0450PM R	ECCR 1B40		30
	2	ADVENTURES IN LDRSHP 2	020	0300PM-0350PM MW	STAD 140	SM WALTER	30
	0	LAB	L021 18580	0330PM-0450PM R	ECCR 1B40		30
MILR 2041	3	METHS LEADERSHIP/MGMT 2	010	0930AM-1045AM TR	STAD 140	RP BUTLER	32
	0	LAB	L011 18582	0330PM-0450PM R	ECCR 1B40		32
MILR 3062	3	MILITARY TRAINING AND OPERATIONS	010	0930AM-1045AM TR	STAD 112	J PELOT	30
	0	RECITATION	R011 18588	0330PM-0450PM R	ECCR 1B40		30
MILR 4082	3	OFFICER LDRSHIP/DEVELOP	010	0200PM-0315PM TR	STAD 140	MR NIFONG	30
	0	LAB	L011 18592	0330PM-0450PM R	ECCR 1B40		30

Naval Science - Stadium 237 (492-2582)

NAVR 2020	3	SEAPOW/MARITIME AFFAIR	NON-ROTC STUDENTS OR STUDENTS EXEMPT FROM TAKING THE LAB SHOULD REGISTER FOR SECTIONS 030 OR 040.					
	0	LAB	010	1000AM-1050AM MWF	STAD 140	MO BELSON	35	
	0	LAB	L011 18794	0330PM-0530PM R	MATH 100	T MCWILLIAMS	35	
	3	SEAPOW/MARITIME AFFAIR	020	1100AM-1150AM MWF	STAD 140	MO BELSON	35	
	0	LAB	L021 18796	0330PM-0530PM R	MATH 100	T MCWILLIAMS	35	
	3	SEAPOW/MARITIME AFFAIR	030	1000AM-1050AM MWF	STAD 140	MO BELSON	10	
	0	LAB	040, 18798	1100AM-1150AM MWF	STAD 140	MO BELSON	10	
NAVR 3020	3	NAVAL OPERATIONS	NON-ROTC STUDENTS OR STUDENTS EXEMPT FROM TAKING THE LAB SHOULD REGISTER FOR SECTIONS 030 OR 040.					
	0	LAB	010	0800AM-0850AM MWF	STAD 140	JL CAROZZA	18	
	0	LAB	L011 18800	0330PM-0530PM R	MATH 100	T MCWILLIAMS	18	
	3	NAVAL OPERATIONS	020	0900AM-0950AM MWF	STAD 140	JL CAROZZA	18	
	0	LAB	L021 18802	0330PM-0530PM R	MATH 100	T MCWILLIAMS	18	
	3	NAVAL OPERATIONS	030	0800AM-0850AM MWF	STAD 140	JL CAROZZA	18	
	0	LAB	040	0900AM-0950AM MWF	STAD 140	JL CAROZZA	18	
NAVR 3030	3	NAVAL SHIP SYSTEMS	NON-ROTC STUDENTS OR STUDENTS EXEMPT FROM TAKING THE LAB SHOULD REGISTER FOR SECTIONS 030 OR 040.					
	0	LAB	010	0100PM-0150PM MWF	STAD 140	EA SCHRADER	49	
	0	LAB	L011 18806	0330PM-0530PM R	MATH 100	T MCWILLIAMS	49	
	3	NAVAL SHIP SYSTEMS	020	0200PM-0250PM MWF	STAD 140	EA SCHRADER	49	
	0	LAB	L021 18808	0330PM-0530PM R	MATH 100	T MCWILLIAMS	49	
	3	NAVAL SHIP SYSTEMS	030	0100PM-0150PM MWF	STAD 140	EA SCHRADER	49	
	0	LAB	040	0200PM-0250PM MWF	STAD 140	EA SCHRADER	49	
NAVR 4020	3	NAVAL LEADERSHIP	NON-ROTC STUDENTS OR STUDENTS EXEMPT FROM TAKING THE LAB SHOULD REGISTER FOR SECTIONS 030 OR 040.					
	0	LAB	010	0900AM-0950AM MWF	STAD 135	R G STEWART	21	
	0	LAB	L011 18812	0330PM-0530PM R	MATH 100	T MCWILLIAMS	21	
	3	NAVAL LEADERSHIP	020	1000AM-1050AM MWF	STAD 135	R G STEWART	21	
	0	LAB	L021 18814	0330PM-0530PM R	MATH 100	T MCWILLIAMS	21	
	3	NAVAL LEADERSHIP	030	0900AM-0950AM MWF	STAD 135	R G STEWART	21	
	0	LAB	040	1000AM-1050AM MWF	STAD 135	R G STEWART	21	
NAVR 4101	3	AMPHIBIOUS WARFARE	NON-ROTC STUDENTS OR STUDENTS EXEMPT FROM TAKING THE LAB SHOULD REGISTER FOR SECTION 020.					
	0	LAB	010	0400PM-0515PM MW	STAD 140	T MCWILLIAMS	10	
	0	LAB	L011 18818	0330PM-0530PM R	MATH 100	T MCWILLIAMS	10	
	3	AMPHIBIOUS WARFARE	020	0400PM-0515PM MW	STAD 140	T MCWILLIAMS	5	

That's Right!
We've got a homepage.

UNIVERSITY OF COLORADO AT
BOULDER
STUDENT AFFAIRS

OFFICE OF THE REGISTRAR

<http://registrar.colorado.edu>

This Registration Handbook and Schedule of Courses is published by the Office of the Registrar, Campus Box 20, University of Colorado at Boulder, Boulder, CO 80309-0020, (303) 492-6970. Cover design by Publication Services. Editorial and production supervision by Pat Lindeman and Julianne Sneider. Production assistants Lena Truong, Kelvin Choi, Ryan Kaiser, and Marina Truong.

The core curriculum must be satisfied by all students in the College of Arts and Sciences who began their undergraduate study in the summer of 1988 or later. Those students who finished high school in the spring of 1988 or later must also meet the college's minimum academic preparation standards, or MAPS (see page 108). You may *not* use courses taken to complete a MAPS deficiency to fulfill any area of the core curriculum, with the exception of foreign language.

There are eleven requirements of the core curriculum—four in skills acquisition and seven in the content areas of study. The requirements are all listed here, with instructions and lists of courses that will fulfill each requirement. For a complete explanation of graduation requirements in the College of Arts and Sciences, see the *University of Colorado Catalog*.

Selected majors are exempt from portions of the core curriculum (see sections 6, 8, 9 and 10 of the content areas of study). Content area exemptions may be used cumulatively if you are graduating with more than one eligible major.

Although a single course may appear in several areas, you may use it to meet only one requirement.

Skills Acquisition

1. Foreign Language

While in high school, all students are required to demonstrate third-level proficiency in a single modern or classical foreign language. If you have not met this requirement at the time you enter the college, you are required to meet the deficiency by passing an appropriate third-semester college course or by passing a CU-Boulder-approved equivalency examination. Courses offered at CU that satisfy this requirement include the following:

CDSS	2324-4	American Sign Language 3
CHIN	2110-5	Intermediate Chinese 1
♦ CLAS	2114-4	Intermediate Latin 1
CLAS	3113-3	Intermediate Classical Greek 1
♦ FREN	2110-3	Second-Year French Grammar Review and Reading 1
♦ GRMN	2010-4	Intermediate German 1
♦ ITAL	2110-3	Second-Year Italian Reading, Grammar, and Composition 1
JPNS	2020-10	Intensive Intermediate Japanese
JPNS	2110-5	Intermediate Japanese 1
NORW	2110-4	Second-Year Norwegian Reading and Conversation 1
PORT	2110-3	Second-Year Portuguese 1
PORT	2150-5	Intensive Second-Year Portuguese
RUSS	2010-4	Second-Year Russian Grammar and Composition 1
♦ SPAN	2110-3	Second-Year Spanish 1
♦ SPAN	2150-5	Intensive Second-Year Spanish
SWED	2110-4	Second-Year Swedish Reading and Conversation 1

2. Quantitative Reasoning and Mathematical Skills

You are required to demonstrate minimum competence in Quantitative Reasoning and Mathematical Skills (QRMS). You can fulfill the requirement by passing one of the courses or sequences of courses listed below or by passing the CU-Boulder QRMS proficiency exam.

a)	ECEN	1200-3	Telecommunications 1
♦ b)	ECON	1078-3	Mathematical Tools for Economists 1
c)	GEOL/ PHYS	1600-4	Order, Chaos, and Complexity
d)	HONR	2810-3	Practical Statistics for the Social and Natural Sciences
e)	MATH	1012-3	Quantitative Reasoning and Mathematical Skills
♦	QRMS	1010-3	
♦ f)	MATH/ QRMS	2380-3	Mathematics for the Environment

- g) MATH 1110-3 The Spirit and Uses of Mathematics 1 and
- ♦ MATH 1120-3 The Spirit and Uses of Mathematics 2
- h) PHYS 1010-3 Physical Science for Non-Scientists 1
- ♦ i) PHYS 1020-4 Physical Science for Non-Scientists 2
- ♦ j) Any three 1-credit math modules: MATH 1000, 1010, 1020, 1030, 1040, 1050, 1060, 1070, 1080, 1090, 1100. It is recommended that you register for clusters of three modules, for example, MATH 1000-1020, 1020-1040, 1050-1070, or 1080-1100.
- ♦ k) Any 3 credits of mathematics courses numbered MATH 1300 and above or applied mathematics courses numbered APPM 1350 and above.

3. Written Communication

Students may meet the lower-division component of this requirement by first passing one of the approved lower-division courses or by receiving a score of 3, 4, or 5 on the English Language and Composition Advanced Placement exam.

Students may then complete the upper-division component of this requirement by passing one of the approved upper-division courses or by passing the written communication proficiency exam.

Lower-Division Courses

- ♦ ARSC 1100(3-4) Advanced Expository Writing
- ♦ ARSC 1150-3 Writing in Arts and Sciences
- ♦ ENGL 1001-3 Freshman Writing Seminar
- ♦ EPOB 1950-3 Introduction to Scientific Writing
- FARR 1900-3 Farrand Writing Seminar
- ♦ HONR 2020-3 Honors Writing Workshop
- ♦ JOUR 2001-3 Mass Media Writing
- ♦ KINE 1950-3 Intro to Scientific Writing in Kinesiology
- ♦ UWRP 1150-3 Intro. Composition: Expository Writing
- ♦ UWRP 1250-3 Intro. Composition: Argumentative Writing

Upper-Division Courses

- ♦ ARSC 3100-3 Advanced Writing and Research: Multicultural Perspectives and Academic Discourse
- ♦ ENVS 3020-3 Advanced Writing in Environmental Studies
- ♦ EPOB 3940-3 Arguments in Scientific Writing
- ♦ FINE 3007-3 Writing in the Visual Arts
- ♦ HONR 3220-3 Advanced Honors Writing Workshop
- ♦ KINE 3700-3 Scientific Writing in Kinesiology
- PHYS 3050-3 Writing in Physics: Problem-Solving and Rhetoric
- ♦ RLST 3020-3 Advanced Writing in Religious Studies
- ♦ UWRP 3020-3 Topics in Writing
- ♦ UWRP 3030-3 Writing on Science and Society
- ♦ UWRP 3040-3 Writing on Business and Society
- WMST 3800-3 Advanced Writing in Feminist Studies

4. Critical Thinking

You must pass 3 hours of specified course work at the upper-division level that requires you to practice sustained critical thinking and demonstrate such thinking in both written form and oral discussion. Some of the listed courses are intended for specific majors. Others are open to all students with a general background in the field. Note the prerequisites before registering.

- ♦ AMST 3950-3 Critical Thinking in American Studies
- ♦ ANTH 4180-3 Anthropological Perspectives, Contemporary Issues
- ♦ ANTH 4520-3 Symbolic Anthropology
- ANTH 4590-3 Urban Anthropology
- ANTH 4740-3 Peoples and Cultures of Brazil
- ♦ ASTR 4800-3 Space Science: Practice and Policy
- ASTR 4810-3 Science and Pseudoscience in Astronomy
- ♦ ATOC 4800-3 Policy Implications of Climate Controversies
- BLST 4670-3 The Sixties: Critical Black Views
- ♦ CDSS 4000-3 Multicultural Aspects of Communication Differences and Disorders

◆ CHEM 4181-4	Instrumental Analysis	HIST 3713-3	Seminar in Russian History
◆ CHEM 4761-4	Biochemistry Laboratory	HIST 3718-3	Seminar in Japanese History
◆ COMM 3100-3	Current Issues in Communication and Society	◆ HONR 3270-3	Journey Motif in Women's Literature
ECON 4309-3	Economics Honors Seminar 1	◆ HONR 4055-3	Discourse Analysis and Cultural Criticism
◆ ECON 4999-3	Economics in Action: A Capstone Course	HONR 4250-3	State and Individual: Civil Disobedience
◆ ENGL 4030-3	Critical Thinking in English Studies	HONR 4260-3	The Individual and Individualism
◆ EPOB 4180-3	Ecological Perspectives on Global Change	HUMN 4155-3	Philosophy, Art, and the Sublime
EPOB 4210-3	Arguments in Evolutionary Biology	◆ HUMN 4555-3	The Arts of Interpretation
EPOB 4240-3	Advances in Animal Behavior	IAFS 4500-3	The Post-Cold War World
EPOB 4270-3	Population Genetics and Evolution	IAFS 4800-3	Honors in International Affairs
EPOB 4380-3	Respiratory Adaptations to the Environment	◆ KINE 4660-3	Topics in Exercise Physiology
EPOB 4420-3	Environmental Animal Physiology	KINE 4760-3	Critical Thinking in Motor Behavior
EPOB 4570-3	Advanced Plant Physiology	LING 4100-3	Perspectives on Language
◆ EPOB 4590-3	Plants and Human Affairs	◆ MATH 3000-3	Introduction to Abstract Mathematics
◆ EPOB 4800-3	Critical Thinking in Biology	MCDB 3330-3	Evolution, Creationism, and the Origins of Life
FILM/		◆ MCDB 4000-3	Searching the Biomedical Literature: (Topic)
HUMN 4004-3	Film Theory	◆ MCDB 4140-3	Plant Molecular Biology and Biotechnology
FINE 3109-3	Critical Thinking: Art in Society	MCDB 4400-3	Ethical, Legal, and Social Implications of Genetics
◆ FINE 3227-3	Critical Thinking: Women's Art-Issues and Controversies	◆ MCDB 4410-3	Human Molecular Genetics
FINE 3409-3	Critical Thinking: Contemporary Painting, Sculpture, and Intermedia	MCDB 4426-3	Cell Signaling and Developmental Regulation
◆ FINE 4087-3	Selected Topics in Contemporary Art	MCDB 4471-3	Regulation of Gene Expression in Development
FINE 4729-3	Readings/Issues in Photography	MCDB 4480-3	Great Literature in the Nucleic Acids
FINE 4739-3	Intellectual Roots of Italian Renaissance Art	MCDB 4610-3	Topics in Mammalian Developmental Biology
FINE 3100-3	Introduction to Critical Reading and Writing in French	MCDB 4680-3	Mechanisms of Aging
FREN 3200-3	Introduction to Literary Theory and Advanced Critical Analysis	MCDB 4750-3	Animal Virology
GEOG 3002-3	Introduction to Research in Human Geography	MCDB 4790-3	Experimental Embryology
◆ GEOG 4173-3	Research Seminar in Geography	◆ PACS 4500-3	Senior Seminar in Peace and Conflict Studies
◆ GEOG 4430-3	Seminar: Conservation Trends	PACS/	
◆ GEOG 4622-3	City Life	PSCI 4732-3	Critical Thinking in Development
◆ GEOG 4742-3	Environment and Peoples	◆ PHIL 3180-3	Critical Thinking: Contemporary Topics
◆ GEOG 4812-3	Environment and Development in South America	◆ PHIL 3480-3	Critical Thinking and Writing in Philosophy
◆ GEOG 4822-3	Geography and Modernity in China	PHIL/	
GEOG 4892-3	Geography of Western Europe	PHYS 4450-3	History and Philosophy of Physics
GEOG 3620-3	Controversies in Planetary Geology	◆ PHIL 4830-3	Senior Seminar in Philosophy
GEOL 3630-3	Great Geological Controversies	◆ PHYS 3340-3	Introduction to Research in Optical Physics
◆ GEOL 4080-3	Societal Problems and Earth Sciences	◆ PHYS 4420-3	Nuclear Particle Physics
GEOL 4500-3	Critical Thinking in Earth Sciences	◆ PHYS 4430-3	Introduction to Research in Modern Physics
HIST 3000-3	Seminar in History (non-majors)	PSCI 4701-3	Symbolic Politics
HIST 3010-3	Communist Societies in Historical Perspective	PSCI 4703-3	Alternative World Futures
HIST 3011-3	Seminar in Ancient History	PSCI 4704-3	Politics and Language
◆ HIST 3012-3	Seminar in Modern European History	◆ PSCI 4711-3	Selected Policy Problems
HIST 3018-3	Seminar in Latin American History	◆ PSCI 4714-3	Liberalism and Its Critics
HIST 3019-3	Seminar in Asian and African History	PSCI 4718-3	Honors in Political Science
◆ HIST 3110-3	Honors Seminar	PSCI 4721-3	Rethinking American Politics
HIST 3112-3	Seminar in Renaissance and Reformation	PSCI 4731-3	Progress and Problems in American Democracy
HIST 3113-3	Seminar in Medieval and Early Modern English History	◆ PSCI 4734-3	Politics and Literature
◆ HIST 3115-3	Seminar in Early American History	PSCI 4741-3	Goals: Spending and Revenues
HIST 3116-3	Seminar in American Diplomatic History	PSCI 4751-3	The Politics of Ideas
◆ HIST 3133-3	Seminar in Britain Since 1688	◆ PSCI 4752-3	Seminar in Central and East European Studies
HIST 3212-3	Seminar in Early Modern Europe	PSCI 4761-3	Rethinking Political Values
◆ HIST 3317-3	Seminar in the American West	PSCI 4771-3	Civil Rights and Liberties in America
◆ HIST 3328-2	Seminar in Middle Eastern History	◆ PSCI 4782-3	Global Issues
HIST 3414-3	Seminar in European Intellectual Thought	PSCI 4792-3	Issues in Latin American Politics
HIST 3415-3	Seminar in Recent American History	◆ PSYC 4001-3	Honors Seminar 2
HIST 3416-3	Seminar in American Society and Thought	◆ PSYC 4521-3	Critical Thinking in Psychology
HIST 3436-3	Seminar in American Economic History	RLST 3500-3	Religion and Play
HIST 3511-3	Seminar in Medieval History	◆ RLST 3700-3	Religion and Psychology
◆ HIST 3616-3	Seminar in Women's History	RLST 4800-3	Critical Studies in Religion
HIST 3628-3	Seminar in Recent Chinese History	◆ SOCY 4461-3	Critical Thinking in Sociology
◆ HIST/		◆ SPAN 3100-3	Literary Analysis in Spanish
◆ WMST 3656-3	History of Women in Progressive Social Movements	◆ THTR 4081-3	Senior Seminar
		WMST 3090-3	Critical Thinking in Feminist Theory

◆ Indicates an arts and sciences core course scheduled this semester

Content Areas of Study

5. Historical Context (3 hours)

You may choose to meet this 3-hour requirement by passing any course listed below.

CEES	1000-3	} Introduction to Central and East European Studies
HIST	1002-3	
◆ CLAS/ ◆ HIST	1051-3	The World of Ancient Greeks
◆ CLAS/ ◆ HIST	1061-3	The Rise and Fall of Ancient Rome
CLAS	1140-3	Roman Civilization
◆ ECON	4514-3	Economic History of Europe
ENGL/ HIST	3163-3	History and Literature of Georgian England
◆ ENGL/ HIST	4113-3	History and Culture of Medieval England
◆ HIST	1010-3	Western Civilization 1: Antiquity to the 16th Century
◆ HIST	1020-3	Western Civilization 2: 16th Century to the Present
HIST	1038-3	Introduction to Latin American History
HIST	1040-3	Honors: Western Civilization 2
HIST	1113-3	History of England to 1660
HIST	1123-3	History of England 1660 to Present
◆ HIST	1180-3	History of Christianity: From the Reformation
◆ HIST	1208-3	Sub-Saharan Africa to 1800
HIST	1308-3	Introduction to Middle Eastern History
◆ HIST	1608-3	Introduction to Chinese History
HIST	1708-3	Introduction to Japanese History
◆ HIST	2100-3	Revolution in History
HIST	2113-3	Early Modern England (1450-1700)
◆ HIST	2222-3	War and Society in the Modern World
◆ HIST	2543-3	Medieval Nations
HIST	4314-3	History of Science from Ancients to Newton
HUMN	1010-6	Intro to Humanities 1
◆ HUMN	1020-6	Intro to Humanities 2
◆ PHIL	1010-3	Intro to Western Philosophy: Ancient
◆ PHIL	1020-3	Intro to Western Philosophy: Modern
◆ PHIL	3000-3	History of Ancient Philosophy
◆ PHIL	3010-3	History of Modern Philosophy
PHIL	3410-3	History of Science: Ancients to Newton
PHIL	3430-3	History of Science: Newton to Einstein
◆ RLST	3000-3	The Christian Tradition
RLST	3100-3	Judaism
◆ RUSS	2211-3	Introduction to Russian Culture
SCAN	2202-3	The Vikings

6. Cultural and Gender Diversity (3 hours)

You are required to pass 3 hours of course work from any course listed below. Students who graduate with a major in Ethnic Studies are exempt from completing the Cultural and Gender Diversity requirement.

◆ AAST	1015-3	Introduction to Asian American Studies
◆ AIST	1125-3	} Exploring a Non-Western Culture: Hopi and Navajo
◆ ANTH	1120-3	
AIST	2000-3	Introduction to American Indian Studies: Precontact Native America
◆ AIST	2015-3	Topical Issues in Native North America
◆ AIST/ ◆ RLST	2700-3	American Indian Religious Traditions
AIST	3023-3	Native Americans and Environmental Ethics
AIST	4565-3	} North American Indian Acculturation
ANTH	4560-3	
◆ ANTH	1100-3	Exploring a Non-Western Culture: The Tamils
ANTH	1110-3	Exploring a Non-Western Culture: Japan
ANTH	1130-3	Exploring a Non-Western Culture: Amazonian Tribal Peoples
◆ ANTH	1140-3	Exploring a Non-Western Culture: The Maya

ANTH/ ◆ BLST	1150-3	Exploring a Non-Western Culture: Regional Cultures of Africa
ANTH	1160-3	Exploring a Non-Western Culture: The Ancient Egyptian Civilization
BLST	2000-3	Introduction to Afro-American Studies
◆ BLST	2200-3	Contemporary Black Protest Movements
BLST	2210-3	Black Social and Political Thought
BLST	2800-3	Afro-American Music/History Appreciation 1
BLST	2810-3	Afro-American Music/History Appreciation 2
BLST/ ◆ SOCY	3023-3	African American Family in U.S. Society
BLST/ PSCI	3101-3	Black Politics
◆ CHST	1015-3	Introduction to Chicano Studies
CHST	1031-3	Chicano Fine Arts and Humanities
CHST/ HIST	2537-3	Chicano History
CHST/ WMST	3135-3	Chicana Feminisms and Knowledges
◆ CHST	3153-3	Folklore and Mythology of the Hispanic Southwest
CHST	4133-3	} Latinos and the U.S. Political System
PSCI	4131-3	
CLAS/ WMST	2100-3	Women in Ancient Greece
CLAS/ WMST	2110-3	Women in Ancient Rome
◆ EALL	1011-4	Introduction to Traditional East Asian Civilizations
◆ ECON	4626-3	Economics of Inequality and Discrimination
◆ EMUS	2772-3	World Musics
◆ ENGL/ ◆ WMST	1260-3	Introduction to Women's Literature
◆ ENGL/ ◆ ETHN	1800-3	American Ethnic Literatures
◆ ENGL	3677-3	Jewish-American Fiction and Old World Backgrounds
◆ FARR	2400-3	Understanding Privilege and Oppression in Contemporary Society
◆ FILM	3013-3	Women and Film
FINE	3209-3	Renaissance Art Out of the Canon: Cultural and Gender Diversity 1400-1600
FINE/ WMST	4809-3	Women Artists from the Middle Ages to the Present
FREN	1700-3	Francophone Literature in Translation
◆ FREN/ HUMN	4500-3	Reading the Orient: French Literature and Exoticism
◆ GEOG/ ◆ WMST	3672-3	Gender and Global Economy
GRMN	3501-3	Jewish-German Writers: Enlightenment to Present Day
HIST	2437-3	Afro-American History
◆ HIST	2616-3	Women's History
◆ HIST	2626-3	Gender and Culture
◆ HONR	1025-3	First-Year Diversity Seminar
HONR	4025-3	Heroines and Heroic Tradition
HUMN	3065-3	Feminist Theory/Women's Art
HUMN	3145-3	African America in the Arts
HUMN	4064-3	"Primitivism" in Art and Literature
ITAL	4150-3	"The Decameron" and the Age of Realism
ITAL	4730-3	Italian Feminisms: Culture, Theory, and Narratives of Difference
LAMS	1000-3	Introduction to Latin American Studies
◆ LING	2400-3	Language and Gender
LING	3220-3	American Indian Languages in Social-Cultural Context

◆ Indicates an arts and sciences core course scheduled this semester

- ◆ PHIL/
WMST 2290-3 **Philosophy and Women**
- PSCI/
WMST 4271-3 **Sex Discrimination: Constitutional Issues**
- PSCI/
WMST 4291-3 **Sex Discrimination: Federal and State Law**
- PSYC/
◆ WMST 2700-3 **Psychology of Contemporary American Women**
- ◆ RLST/
WMST 2800-3 **Women and Religion**
- RLST 3510-3 **Australian Religions**
- ◆ SOCY/
◆ WMST 1006-3 **The Social Construction of Sexuality**
- ◆ SOCY/
◆ WMST 1016-3 **Sex, Gender, and Society 1**
- ◆ SOCY/
WMST 3012-3 **Women, Development, and Fertility**
- ◆ WMST 2000-3 **Introduction to Feminist Studies**
- ◆ WMST 2020-3 **Social Construction of Femininities and Masculinities**
- WMST 2050-3 **Women and Society**

7. United States Context (3 hours)

This 3-hour requirement may be fulfilled by passing any course listed below.

- AASST/
HIST 1717-3 **Asian American History**
- AASST 3013-3 **Asian Pacific American Communities**
- ◆ AIST 2015-3 **Topical Issues in Native North America**
- AIST 3023-3 **Native Americans and Environmental Ethics**
- AMST 2000-3 **Themes in American Culture: 1600-1900**
- ◆ AMST 2010-3 **Themes in American Culture: 1865-Present**
- AMST 4500-3 **American Autobiography**
- ANTH 3170-3 **America: An Anthropological Perspective**
- ◆ BLST/
◆ SOCY 3023-3 **African American Family in U.S. Society**
- CHST/
HIST 2537-3 **Chicano History**
- ECON 1524-3 **Economic History of the U.S.**
- ECON 4524-3 **Economic History of the U.S.**
- ◆ ECON 4697-3 **Industrial Organization and Regulation**
- ◆ EMUS 2752-3 **History of the United States: Folk/Popular Music**
- ◆ ETHN/
◆ SOCY 1015-3 **U.S. Race and Ethnic Relations**
- FINE 3509-3 **American Art**
- ◆ HIST 1015-3 **History of the United States to 1865**
- ◆ HIST 1025-3 **History of the United States since 1865**
- HIST 1035-3 **Honors: History of the United States to 1865**
- ◆ HIST 1045-3 **Honors: History of the United States since 1865**
- ◆ HIST 2117-3 **History of Colorado**
- HIST 2126-3 **Modern U.S. Politics and Diplomacy**
- ◆ HIST 2166-3 **The Vietnam Wars**
- ◆ HIST 2215-3 **The Era of the American Revolution**
- ◆ HIST 2227-3 **History of the American Southwest**
- HIST 2316-3 **History of American Popular Culture**
- HIST 2437-3 **Afro-American History**
- HIST 2746-3 **Christianity in American History**
- HIST 2866-3 **American History and Film**
- ◆ HIST 4315-3 **Civil War and Reconstruction**
- HIST 4516-3 **U.S. Society in the 19th Century**
- HIST 4526-3 **U.S. Society in the 20th Century**
- HUMN 3145-3 **African America in the Arts**
- ◆ LING 1000-3 **Language in U.S. Society**
- ◆ PHIL 1200-3 **Philosophy and Society**
- ◆ PHIL 2220-3 **The Nature of Law**

- ◆ PSCI 1101-3 **American Political System**
- ◆ PSCI 3011-3 **The American Presidency**
- ◆ PSCI 3054-3 **American Political Thought**
- PSCI 3061-3 **State Government and Politics**
- PSCI 3071-3 **Urban Politics**
- ◆ PSCI 3163-3 **American Foreign Policy**
- PSCI 3171-3 **Government and Capitalism in the U.S.**
- PSCI 4021-3 **Legislatures and Legislation**
- ◆ RLST 2500-3 **Religion in the United States**
- RLST 3050-3 **Religion and Literature in America**
- ◆ SOCY 1012-3 **Population Issues in the United States**
- SOCY/
◆ WMST 3016-3 **Marriage and the Family in U.S. Society**
- ◆ SOCY 3151-3 **Self in Modern Society**
- ◆ WMST 2400-3 **History of Women and Social Activism**
- WMST 2500-3 **History of the U.S. Feminist Movement**

8. Literature and the Arts (6 hours)

You are required to pass 6 hours of course work in literature and the arts, of which at least 3 hours must be upper division, unless you elect to complete either HUMN 1010 or HUMN 1020.

If you graduate with a major dealing in depth with literature and arts (Chinese, Classics, Dance, English, Fine Arts, French, Germanic Studies, Humanities, Italian, Japanese, Portuguese, Russian, Spanish, or Theatre), you are exempt from this requirement.

Lower-Division Courses

- CHIN 1051-3 **Masterpieces of Chinese Literature in Translation**
- CLAS/
FINE 1009-3 **Introduction to Greek Art and Archaeology**
- ◆ CLAS 1100-3 **Greek Mythology**
- CLAS 1110-3 **Masterpieces of Greek Literature in Translation**
- CLAS 1120-3 **Masterpieces of Roman Literature in Translation**
- DNCE 1029-3 **Dance as a Universal Language**
- ◆ EMUS 1832-3 **Appreciation of Music**
- EMUS 2762-3 **Music and Drama**
- ◆ ENGL 1500-3 **Masterpieces of British Literature**
- ◆ ENGL 1600-3 **Masterpieces of American Literature**
- FINE 1109-3 **Introduction to Western Art 1**
- ◆ FINE 1209-3 **Introduction to Western Art 2**
- FINE 1309-3 **History of World Art 1**
- ◆ FINE 1409-3 **History of World Art 2**
- FINE 1709-3 **Experiencing Art—Image, Artist, and Idea**
- FINE 2409-3 **Introduction to Asian Arts**
- FREN 1200-3 **Medieval Epic and Romance**
- ◆ FREN 1800-3 **Contemporary French Literature in Translation**
- GRMN 1602-3 **Metropolis and Modernity**
- ◆ GRMN 2501-3 **Twentieth Century German Short Story**
- HUMN 1010-6 **Introduction to Humanities 1**
- ◆ HUMN 1020-6 **Introduction to Humanities 2**
- JPNS 1051-3 **Masterpieces of Japanese Literature in Translation**
- ◆ RLST 2200-3 **Religion and Dance**
- ◆ SPAN 1000-3 **Cultural Difference through Hispanic Literature**
- ◆ THTR 1009-3 **Introduction to Theatre**
- THTR 1011-3 **Development of Theatre 1: Classical Theatre and Drama**

Upper-Division Courses

- ◆ CLAS 4110-3 **Greek and Roman Epic**
- CLAS 4120-3 **Greek and Roman Tragedy**
- CLAS 4130-3 **Greek and Roman Comedy**
- DNCE 4017-3 **History and Philosophy of Dance**
- EMUS 3822-3 **Music Literature 1**
- ◆ EMUS 3832-3 **Music Literature 2**
- ◆ ENGL 3000-3 **Shakespeare/Non-Majors**

◆ Indicates an arts and sciences core course scheduled this semester

♦ ENGL	3060-3	Modern and Contemporary Literature	CHEM	1011-3	Environmental Chemistry 1
FILM	3051-4	Film History 1 (Silent Era)	♦	1031-4	& 2 (lab included)
♦ FILM	3061-4	Film History 2 (Sound Film)	CHEM	1051-4	Introduction to Chemistry and
FINE	4329-3	Modern Art	♦	1071-4	Introduction to Organic and Biochemistry
FINE	4619-3	Quattrocento Art of Florence and Central Italy			(lab included)
FINE	4659-3	The Roman Baroque	♦ CHEM	1111-5	General Chemistry 1 & 2
FINE	4759-3	17th Century Art and the Concept of the Baroque	♦	1131-5	(lab included)
♦ FREN	3110-3	Main Currents of French Literature 1	CHEM	1111-5	General Chemistry 1 and
♦ FREN	3120-3	Main Currents of French Literature 2	♦	1071-4	Introduction to Organic Biochemistry
FREN	3200-3	Introduction to Literary Theory and Advanced Critical Analysis			(lab included)
FREN	4300-3	Theatre and Modernity in 17th Century France	CHEM	1151-6	Honors General Chemistry 1
♦ FREN/ HUMN	4500-3	Reading the Orient: French Literature and Exoticism	♦	1171-6	& 2 (lab included)
GRMN	3502-3	Literature in the Age of Goethe	EPOB	1030-3	Biology: A Human Approach 1
GRMN/ HUMN	4504-3	Goethe's Faust	♦	1040-3	& 2
HUMN	3065-3	Feminist Theory/Women's Art	EPOB	1210-3	General Biology 1
♦ HUMN	3440-3	Literature and Medicine	♦	1220-3	& 2 (optional labs EPOB 1230, 1240)
HUMN	4064-3	"Primitivism" in Art and Literature	EPOB	1610-4	Honors General Biology 1
♦ HUMN/ RUSS	4821-3	20th Century Russian Literature and Art	♦	1620-3	& 2 (optional lab EPOB 1230, 1240)
ITAL	4140-3	Age of Dante: Readings from the Divine Comedy	♦ GEOG	1001-4	Environmental Systems 1 & 2:
ITAL	4150-3	<i>The Decameron</i> and the Age of Realism	♦	1011-4	Climate and Vegetation, Landforms and Water (lab included)
ITAL	4730-3	Italian Feminisms: Culture, Theory, and Narratives of Difference	♦ GEOL	1010-3	Introduction to Geology 1
♦ RUSS	4811-3	19th Century Russian Literature in Translation	♦	1020-3	& 2 (optional labs GEOL 1080, 1090)
♦ SCAN	3202-3	Old Norse Mythology	♦ GEOL	1060-4	Global Change 1 & 2—An Earth Science
SPAN	3700-3	Selected Readings: Spanish Literature in Translation	♦	1070-3	Perspective (optional lab GEOL 1110)
♦ SPAN	3800-3	Selected Readings: Modern Latin American Literature in Translation	♦ GEOL	1130-3	Dynamic Earth 1 & 2:
♦ THTR	3009-3	American Musical Theatre	♦	1140-3	Introduction & the Solid Earth
			♦ GEOL	1410-4	The Earth 1 & 2
			♦	1420-4	(optional lab GEOL 1430)
			MCDB	1150-3	Introduction to Molecular Biology and
			♦	2150-3	Principles of Genetics
					(optional labs MCDB 1151, 2151)
			PHYS	1010-3	Physical Science for Non-Scientists 1
			♦	1020-4	& 2 (lab included)
			♦ PHYS	1110-4	General Physics 1 & 2
			♦	1120-4	(optional lab PHYS 1140)
			♦ PHYS	2010-5	General Physics 1 & 2 (lab included)
			♦	2020-5	
			♦ PSYC	2012-3	Biological Psychology 1 & 2
			♦	2022-3	

9. Natural Science (13 hours minimum)

The natural science requirement, which consists of passing 13 hours of approved natural science course work, includes one two-semester sequence of courses and at least 1 credit hour of an associated laboratory or field experience.

No more than two lower-division courses may be taken from any single department (1-credit-hour laboratory/field experience courses are excepted).

Students who graduate with a major in the natural sciences (Biochemistry, Chemistry, EPOB, Geology, Kinesiology, MCDB, or Physics) are exempt from completing the natural science requirement.

Two-Semester Sequences

(Note: Although not recommended, the first semester of a sequence may be taken as a single course. Also, some sequences have included or optional laboratories.)

♦ ANTH	2010-3	Introduction to Physical Anthropology 1
♦	2020-3	& 2 (optional labs ANTH 2030, 2040)
♦ ANTH	2050-4	Honors: Human Origins 1
♦	2060-4	& 2 (optional labs ANTH 2030, 2040)
♦ ASTR	1010-4	Introductory Astronomy 1
♦	1020-3	& 2 (lab included) (<i>previously APAS 1010 and 1020</i>)
♦ ASTR	1030-4	Accelerated Introductory Astronomy
♦	1040-4	(lab included in ASTR 1030) (<i>previously APAS 1030 and 1040</i>)
♦ ATOC	1050-3	Weather and Atmosphere (APAS 1150 may be used in place of ATOC 1050)
♦ ATOC	1060-3	Atmosphere, Ocean, and Climate

Non-Sequence Courses

♦ ANTH	3000-3	Primate Behavior
ANTH	3010-3	The Human Animal
♦ ASTR	1110-3	General Astronomy: The Solar System
♦ ASTR	1120-3	General Astronomy: Stars and Galaxies
♦ ASTR	2000-3	Ancient Astronomies of the World
ASTR	2010-3	Modern Cosmology: Origin and Structure of the Universe
ASTR	2020-3	Introduction to Space Astronomy
ASTR/ ASTR		
♦ ASEN	3060-3	Introduction to Space Experimentation
ASTR	3210-3	Intermediate Astronomy: Solar System
♦ ASTR	3220-3	Intermediate Astronomy: Stars and Galaxies
ATOC	3180-3	Aviation Meteorology
♦ ATOC	3300-3	Analysis of Climate and Weather Observations
♦ GEOG	3301-3	
ATOC	3500-3	Air Chemistry and Pollution
ATOC	3600-3	Principles of Climate
GEOG	3601-3	
♦ CDSS	2010-3	Science of Human Communication
♦ CHEN	1000-3	Creative Technology
CLAS	2020-3	Science in the Ancient World
EPOB	3150-3	Introduction to Tropical Conservation Biology
♦ EPOB	3180-3	Global Ecology
EPOB	3190-3	Tropical Marine Ecology
GEOG	3191-3	Atmospheric Science 1: Meteorology
GEOG	3201-3	Atmospheric Science 2: Climatology

- ◆ **GEOG 3511-4** Introduction to Hydrology
- GEOG/
- GEOL 4241-4 Principles of Geomorphology (lab included)
- ◆ **GEOL 1600-3** Order, Chaos, and Complexity
- ◆ **GEOL 2100-3** Environmental Geology
- ◆ **GEOL 3040-3** Global Change: The Geological Record
- ◆ **GEOL 3070-3** Introduction to Oceanography
- ◆ **GEOL 3500-3** Mineral Resources, World Affairs, and the Environment
- ◆ **GEOL 3520-3** Environmental Issues in Geosciences
- ◆ **GEOL 3720-3** Evolution of Life: The Geological Record
- GEOL 4950-3 Natural Catastrophes and Geologic Hazards
- HIST 4314-3 History of Science from the Ancients to Newton
- ◆ **KINE 3420-3** Nutrition, Health, and Performance
- ◆ **MCDB 1030-3** Plagues, People, and Microorganisms
- MCDB 1041-3 Fundamentals of Human Genetics
- MCDB 3150-3 Biology of the Cancer Cell
- MCDB 3330-3 Evolution, Creationism, and Origins of Life
- MCDB 3351-3 Success and Failure in Human Reproduction
- ◆ **PHIL 1400-3** Philosophy and the Sciences
- PHIL 3410-3 History of Science: Ancients to Newton
- PHIL 3430-3 History of Science: Newton to Einstein
- ◆ **PHYS 1230-3** Light and Color
- ◆ **PHYS 1240-3** Sound and Music
- ◆ **PHYS 2900-4** Science, Computer Images, and the Internet
- PHYS 3070-3 Energy in a Technical Society
- ◆ **PHYS 3080-3** Physics of Contemporary Social Problems

1-Credit-Hour Laboratory/Field Courses

(Note: Each course below has a prerequisite or corequisite.)

- ANTH 2030-1 Laboratory in Physical Anthropology 1
- ◆ **ANTH 2040-1** Laboratory in Physical Anthropology 2
- ◆ **ATOC 1070-1** Weather and the Atmosphere Laboratory
- ◆ **EPOB 1050-1** Biology: A Human Approach Laboratory
- EPOB 1230-1 General Biology Laboratory 1
- ◆ **EPOB 1240-1** General Biology Laboratory 2
- ◆ **GEOL 1080-1** Introduction to Geology Laboratory 1
- ◆ **GEOL 1090-1** Introduction to Geology Laboratory 2
- ◆ **GEOL 1110-1** Global Change Laboratory
- GEOL 1430-1 The Earth Laboratory
- MCDB 1151-1 Introduction to Molecular Biology Laboratory
- ◆ **MCDB 2151-1** Principles of Genetics Laboratory
- ◆ **PHYS 1140-1** Experimental Physics

10. Contemporary Societies (3 hours)

You may satisfy this 3-hour requirement by passing any course listed below.

If you graduate with a major in Anthropology, Economics, International Affairs, Political Science, Psychology, or Sociology, you are exempt from the contemporary societies requirement.

- ◆ **AAST 1015-3** Introduction to Asian American Studies
- AAST 3013-3 Asian Pacific American Communities
- AIST 4565-3 } North American Indian Acculturation
- ANTH 4560-3 }
- ◆ **BLST 2200-3** Contemporary Black Protest Movements
- BLST 2210-3 Black Social and Political Thought
- BLST/
- PSCI 3101-3 Black Politics
- BLST/
- RLST 3125-3 Black Religious Life in America
- ◆ **COMM 2210-3** Perspectives on Human Communication
- ◆ **COMM 2400-3** Communication and Society
- ◆ **CDSS 1010-3** Disabilities in Contemporary American Society
- ECON 1000-4 Introduction to Economics
- ◆ **ECON 2010(3-4)** Principles of Microeconomics
- ◆ **ECON 2020(3-4)** Principles of Macroeconomics

- ◆ **ECON 3403-3** International Economics and Policy
- ◆ **ECON 3535-3** Natural Resource Economics
- ◆ **ECON 3545-3** Environmental Economics
- ◆ **FARR 2400-3** Understanding Privilege and Oppression in Contemporary Society
- FARR 2500-3 Communities in Crisis: Making a Difference
- GEOG 3742-3 Place, Power, and Contemporary Culture
- GRMN 1601-3 Introduction to Modern German Culture and Civilization
- HIST 2126-3 Modern U.S. Politics and Diplomacy
- ◆ **HIST 2166-3** The Vietnam Wars
- ◆ **HONR 1820-3** Critical Issues: Late 20th Century
- HUMN 4835-3 Literature and Social Violence
- ◆ **IAFS 1000-4** Global Issues and International Affairs
- ◆ **LING 1000-3** Language in U.S. Society
- PACS/
- PSCI 4732-3 Critical Thinking in Development
- PHIL 2230-3 Law and Morality
- ◆ **PSCI 1101-3** American Political System
- ◆ **PSCI 2012-3** Introduction to Comparative Politics
- ◆ **PSCI 2223-3** Introduction to International Relations
- ◆ **PSCI 3032-3** Latin American Political Systems
- PSCI 3082-3 Political Systems of Sub-Saharan Africa
- ◆ **PSCI 3143-3** International Relations
- ◆ **PSCI 4002-3** Western European Politics
- ◆ **PSCI 4012-3** Global Development
- PSCI 4062-3 Emerging Democracies of Central and East Europe
- PSCI 4223-3 Soviet and Russian Diplomacy
- PSCI 4272-3 Political Economy of Industrial States
- ◆ **PSYC 4406-3** Social Psychology
- RLST 2400-3 Religion and Contemporary Society
- ◆ **RUSS 2221-3** Introduction to Modern Russian Culture
- ◆ **SCAN 2201-3** Introduction to Modern Scandinavian Culture and Society
- ◆ **SOCY 1001-3** Analyzing Society
- ◆ **SOCY 1005-3** Social Conflict and Social Values
- ◆ **SOCY 4024-3** Juvenile Delinquency
- ◆ **WMST 2600-3** Gender, Race, and Class in Contemporary U.S. Society

11. Ideals and Values (3 hours)

You may complete this 3-hour requirement by passing any course listed below.

- AIST/
- ◆ **RLST 2700-3** American Indian Religious Traditions
- ARSC 1700-3 The Meaning of the University
- BLST/
- RLST 3125-3 Black Religious Life in America
- ◆ **CDSS 1010-3** Disabilities in Contemporary American Society
- CLAS/
- PHIL 2610-3 Paganism to Christianity
- FARR 2200-3 Foundations in Twenty-First Century Leadership
- FARR 2660-3 } The Ethics of Ambition
- ◆ **HONR 2250-3** }
- FARR 2820-3 } The Future of Spaceship Earth
- HONR 2850-3 }
- FILM 2013-3 Film and the Quest for Truth
- ◆ **GRMN 2502-3** Representing the Holocaust
- GRMN 3505-3 The Enlightenment: Tolerance and Emancipation
- ◆ **GRMN/**
- ◆ **HUMN 4502-3** Nietzsche: Literature and Values
- HONR 4155-3 Problems of Ancient and Modern Democracy
- ◆ **HONR 3440-3** Literature and Medicine
- HUMN 4155-3 Philosophy, Art, and the Sublime
- ◆ **PHIL 1000-3** Introduction to Philosophy

◆ Indicates an arts and sciences core course scheduled this semester

Arts & Sciences Core Curriculum—Spring 1998

- ◆ PHIL 1100-3 Ethics
- ◆ PHIL 1200-3 Philosophy and Society
- ◆ PHIL 1600-3 Philosophy and Religion
- ◆ PHIL 2200-3 Major Social Theories
- ◆ PHIL 3100-3 Ethical Theory
- PHIL/
- WMST 3110-3 Feminist Practical Ethics
- ◆ PHIL 3140-3 Environmental Ethics
- ◆ PHIL 3160-3 Bioethics
- PHIL 3190-3 War and Morality
- ◆ PHIL 3200-3 Social and Political Philosophy
- PHIL 3260-3 International Human Rights
- PHIL 3600-3 Philosophy of Religion
- ◆ PSCI 2004-3 Survey of Western Political Thought
- ◆ PSCI 3054-3 American Political Thought
- RLST 1620-3 The Religious Dimension in Human Experience
- ◆ RLST 2200-3 Religion and Dance
- RLST 2300-3 Religions of Traditional Peoples
- ◆ RLST 2500-3 Religion in the United States
- ◆ RLST 2600-3 World Religions: West
- RLST 2610-3 World Religions: India
- ◆ RLST 2620-3 World Religions: China and Japan
- RLST 3250-3 Gandhi: Life and Teaching
- ◆ RUSS 3502-3 Ideals and Values in Modern Russia
- ◆ SOCY 1003-3 Ethics and Social Issues in U.S. Health and Medicine
- ◆ SOCY 1004-3 Deviance in U.S. Society
- ◆ SOCY 1005-3 Social Conflict and Social Values
- ◆ SOCY 2031-3 U.S. Values, Social Problems, and Change
- ◆ SOCY 3151-3 Self in Modern Society

Minimum Academic Preparation Standards

All new students entering the University of Colorado who finished high school in the spring of 1988 or later must meet the Minimum Academic Preparation Standards (MAPS) specified by their school or college. The purpose of these standards is to assure that all students have some core knowledge in common.

The College of Arts and Sciences has adopted the following standards for admissions. These standards are defined in high school years.

- English** 4 high school years (including 2 in composition)
- Mathematics** 3 high school years (2 in algebra and 1 in geometry)
- Natural Science** 3 high school years (including 2 in lab science, one of which must be chemistry or physics)
- Social Science** 3 high school years (including one of U.S. or world history and one of geography. A student who has U.S. history may use 1/2 year of world history and 1/2 year of geography instead of one year of geography.)
- Foreign Language** completion of a third-year-level course (level III) in a high school foreign language sequence

Policies Concerning the Completion of MAPS

If you were admitted to the College of Arts and Sciences with missing MAPS courses, you are subject to the following policies:

1. Each year of missing high school work can be made up by one semester of appropriate CU-Boulder course work.
2. All course work taken toward fulfillment of the MAPS must be taken for a letter grade, and you must receive a passing grade.
3. You are required to enroll in and complete at least one MAPS course each term, beginning in your first term of enrollment, until such time as all MAPS requirements are completed. This policy applies to new freshmen, transfer students, and students transferring from other

colleges or schools on the Boulder campus and from other campuses of the University. Failure to comply with this requirement may result in suspension at the end of the term in which you cease to complete missing MAPS courses.

4. All students who first enroll in one college or school at CU-Boulder and who subsequently transfer to another college or school are required to meet the MAPS specified for the new college or school, whether or not they have completed their MAPS courses in their previous college or school.

5. Double-degree students must meet MAPS requirements of both degree-granting colleges or schools.

6. During the arts and sciences orientation, students must consult with a CU-Boulder academic advisor to determine which specific courses may be used to meet a MAPS requirement.

Note: For additional information, consult the Arts and Sciences dean's office.

**Core Curriculum
(Skills Acquisition)**

1. **Foreign Language:**
courses completed _____
2. **QRMS:**
proficiency exam passed _____
or course(s) completed _____
3. **Written Communication:**
lower-division course completed _____
upper-division course completed or
proficiency exam passed _____
4. **Critical Thinking:**
course taken (upper-division only) _____

(Content Areas of Study)

5. **Historical Context (3 hrs.):**
(lower- or upper-division) _____
6. **Cultural and Gender Diversity (3 hrs.):**
(lower- or upper-division) _____
7. **United States Context (3 hrs.):**
(lower- or upper-division) _____
8. **Literature and the Arts (6 hrs.):**
(lower- or upper-division) _____
(upper-division only) _____
9. **Natural Science (13 hrs.):**
(two-semester sequence) _____

(non-sequence) _____
(non-sequence) _____
(lab course) _____
- No more than two lower-division courses may be taken from a single department, with the exception of the 1-hour laboratory/field experience course.
10. **Contemporary Societies (3 hrs.):**
(lower- or upper-division) _____
11. **Ideals and Values (3 hrs.):**
(lower- or upper-division) _____

◆ Indicates an arts and sciences core course scheduled this semester

1 2 3 4 5 6 7 8 9

A
B
C
D
E
F
G
H
I
J
K
L

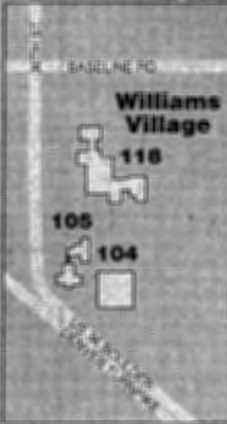
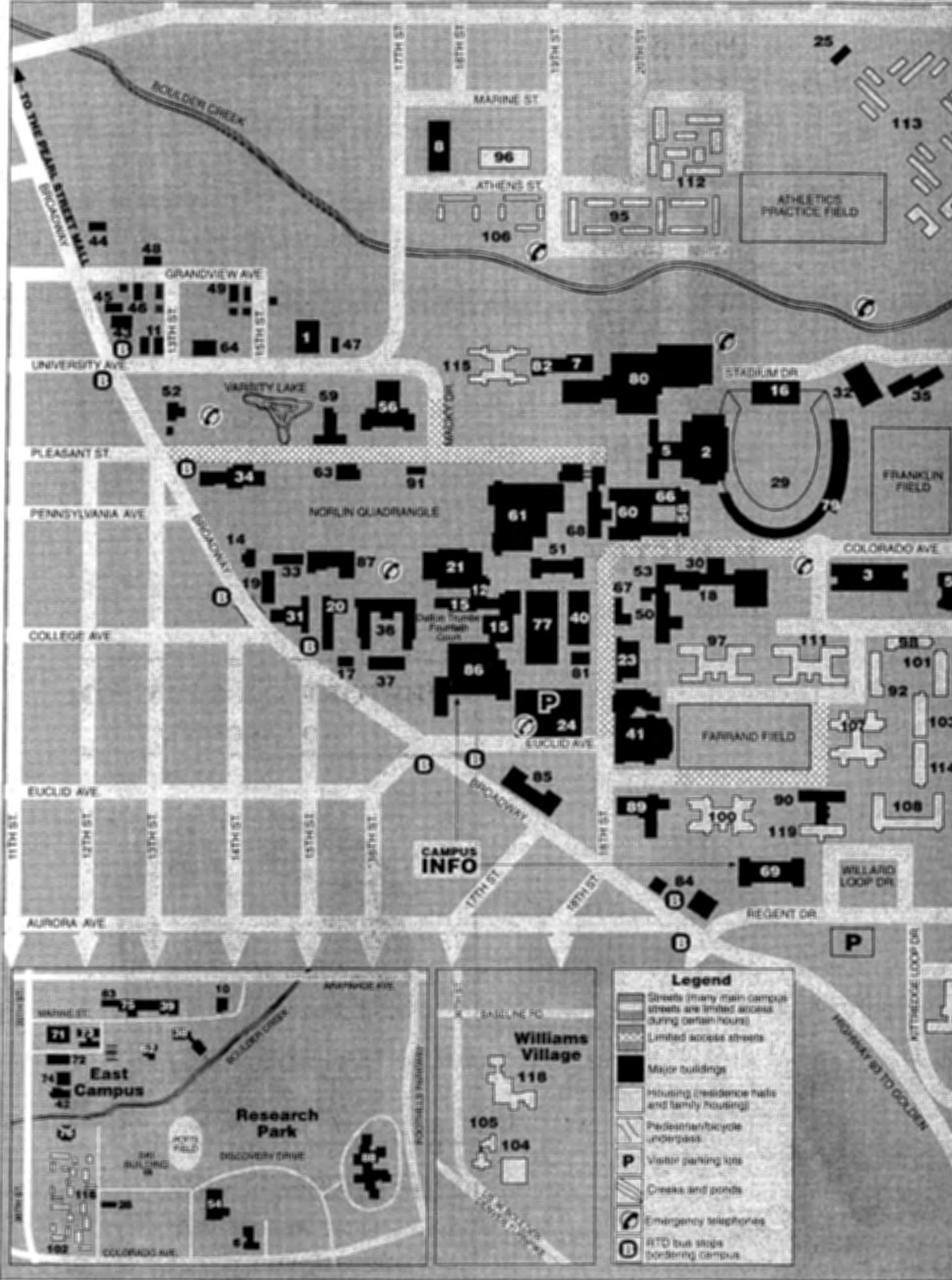

Legend

- Streets (many main campus streets are limited access during certain hours)
- Limited access streets
- Major buildings
- Housing (residence halls and family housing)
- Pedestrian/bicycle underpass
- Visitor parking lots
- Creeks and ponds
- Emergency telephones
- RTD bus stops bordering campus



University Buildings

1. Armory (D-4)
2. Balch Fieldhouse (E-7)
3. Benson Earth Sciences Building (F-9)
4. Business (H-10)
5. Carison Gymnasium (E-7)
6. Center for Astrophysics and Space Astronomy (L-3)
7. Clare Small Arts and Sciences (D-6)
8. College Inn Conference Center (B-5)
9. Communication Disorders and Speech Science (I-11)
10. Computing Center (J-3)
11. Continuing Education (D-2)
12. Cooperative Institute for Research in Environmental Sciences (CIRES) (F-5)
13. Coors Events/Conference Center (I-12)
14. Cottage No. 1 (F-3)
15. Cristol Chemistry (G-5)
16. Dal Ward Athletic Center (D-8)
17. Denison Laboratory (G-4)
- * Duane Physical Laboratories (F-7). See Duane Physics and Astrophysics, Gamow Tower, Laboratory for Atmospheric and Space Physics, and Joint Institute for Laboratory Astrophysics.
18. Duane Physics and Astrophysics (F-7)
19. Economics (F-3)
20. Education (G-4)
21. Ekeley Sciences (F-5)
22. Engineering Center (F/G-10/11)
23. Environmental Design (G-7)
24. Euclid Avenue Autopark (G-6)
25. Family Housing Children's Center—Main Offices (A-9)
26. Family Housing Children's Center—Colorado Court (L-2)
27. Fiske Planetarium and Science Center (J-10)
28. Fleming Law (K-10)
29. Folsom Stadium (E-8)
30. Gamow Tower (F-7)
31. Geology (G-3)
32. Grounds and Service Center (D-9)
33. Guggenheim Geography (F-3)
34. Hale Science (E-3)
35. Health Physics Laboratory (D-9)
36. Hellems Arts and Sciences/Mary Rippon Theatre (G-4)
37. Henderson Museum (G-4)
38. Housing System Maintenance Center (K-2)
39. Housing System Service Center (J-2)
40. Hunter Science (F-6)
41. Imig Music (H-7)
42. Institute for Behavioral Genetics (K-1)
43. Institute of Behavioral Science (IBS) No. 1 (D-2)
44. IBS No. 2 (C-2)
45. IBS No. 3 (D-2)
46. IBS No. 4 (D-2)
47. IBS No. 5 (D-4)
48. IBS No. 6 (C-2)
49. International English Center (C-3)
50. Joint Institute for Laboratory Astrophysics (G-7)
51. Ketchum Arts and Sciences (F-6)
52. Koenig Alumni Center (E-2)
53. Laboratory for Atmospheric and Space Physics (LASP) (F-7)
54. LASP Space Technology Center (L-3)
55. Lesser House (F-11)
- * Life Sciences Laboratories Complex (E-7). See Muenzinger Psychology, Porter Biosciences, and Ramaley Biology.
56. Macky Auditorium (D-4)
57. Mathematics Building (F-10)
58. MCDB expansion (E-7)
59. McKenna Languages (E-4)
60. Muenzinger Psychology (E-7)
61. Norlin Library (E-6)
62. Nuclear Physics Laboratory (K-2)
63. Old Main (E-4)
64. Page Foundation Center (D-3)
65. Police and Parking Services (G-12)
66. Porter Biosciences (E-7)
67. Power House (F-6)
68. Ramaley Biology (E-6)
69. Regent Administrative Center (I-8)
70. Regent Drive Autopark (G-12)
71. Research Laboratory No. 1 (J-1)
72. Research Laboratory No. 2—WICHE (K-1)
73. Research Laboratory No. 3—(J-2)
74. Research Laboratory No. 4 (K-1)
75. Research Laboratory No. 6 (Marine Street Science Center) (J-2)
76. Research Park Greenhouse (K-1)
77. Sibell Wolle Fine Arts (G-6)
78. Sommers-Bausch Observatory (I-11)
79. Stadium Offices (E-8)
80. Student Recreation Center (D-6/7)
81. Telecommunications Building (G-6)
82. Temporary Building No. 1 (D-6)
83. Transportation Center (J-2)
84. University Administrative Center and Annex (I-7)
85. University Club (H-6)
86. University Memorial Center (UMC) (G-5)
87. University Theatre (including Charlotte York Irey Studios) (F-4)
88. US West Research Park (L-4)
89. Wardenburg Student Health Center (H-7)
90. Willard Administrative Center—North Wing (H-8)
91. Woodbury Arts and Sciences (E-5)

University Housing

92. Aden Hall (G-9)
93. Andrews Hall—Kittredge Complex (J-11)
94. Arnett Hall—Kittredge Complex (J-12)
95. Athens Court (B/C-6/7)
96. Athens North Court (B-6)
97. Baker Hall (G-7)
98. Brackett Hall (G-9)
99. Buckingham Hall—Kittredge Complex (K-12)
100. Cheyenne Arapaho Hall (H-7)
101. Cockerell Hall (G-10)
102. Colorado Court (L-1)
103. Crosman Hall (G-10)
104. Darley Commons—Williams Village (L-6)
105. Darley Towers—Williams Village (K-5)
106. Faculty-Staff Court (B-5)
107. Farrand Hall (H-9)
108. Hallett Hall (H-9)
109. Kittredge Commons—Kittredge Complex (J-10)
- * Kittredge Complex. See Kittredge Commons, and Andrews, Arnett, Buckingham, Kittredge West, and Smith Halls.
110. Kittredge West Hall—Kittredge Complex (J-10)
111. Libby Hall (G-8)
112. Marine Court (B-7)
113. Newton Court (B/C-9/10)
114. Reed Hall (H-10)
115. Sewall Hall (D-5)
116. Smiley Court (L-1)
117. Smith Hall—Kittredge Complex (K-11)
118. Stearns Towers—Williams Village (K-6)
119. Willard Hall—South Wing (H-8)
- * Williams Village. See Darley Commons, Darley Towers, and Stearns Towers.

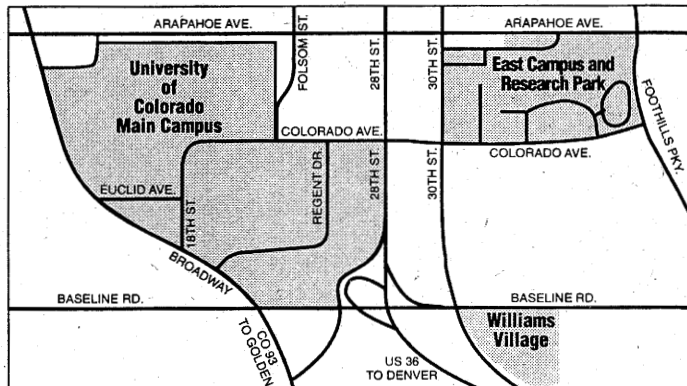

Wardenburg
Immunization
Office

People Caring
for People.

Immunization

Mandatory Requirements

Colorado law requires all students born since January 1, 1957, to provide proof of immunization for *measles, mumps and rubella*.*

- You must bring in documentation showing two doses of measles, two doses of mumps, and two doses of rubella (MMR's) to the Immunization Program Office at Wardenburg Health Center, Room 346.
- Failure to comply will result in a hold (STOP) on your registration for Spring 1998 classes.
- Wardenburg offers MMR (Measles, mumps, rubella) immunizations with vaccines supplied by the federal government for \$6.50. (This fee is only good for the federal vaccine as long as it is available. Nonfederal vaccines will be charged at an increased fee.)
- MMR Immunizations are administered on a walk-in basis:
Monday - Friday 8:00 am - 12:00 pm
and 1:00 pm - 4:00 pm
- Signed documented copies of your immunizations may be attached to the Immunization form or faxed to (303) 492-1014.

*Students in a Nondegree program do not have to comply to this requirement. Personal, religious and medical exemptions are available.

***Please call 492-2005 for complete information, or
if you have questions regarding this law.***

A Service of
UCSU

The Next Step

The Division of Continuing Education is on the schedule for thousands of people each year. Consider these University of Colorado credit courses.

the Boulder Evening Schedule. Early evening classes on the campus are ideal for people who must work during the day.

the Session I Schedule. Schedule the first seven weeks of the semester with evening classes and avoid "the end of the semester crunch."

the Session II Schedule. Need another class? The second seven weeks of the semester is a perfect time for "one more course."

the Applied Music Schedule. Individual instruction on a variety of instruments through the applied music program. You and the instructor arrange the schedule.

the Independent Study un-Schedule.

Courses via correspondence give you the ultimate un-Schedule. Register anytime. Work at your own pace. More than 80 courses in 17 areas.

<http://www.colorado.edu/cewww>.

Or talk to us about Individualized Instruction.

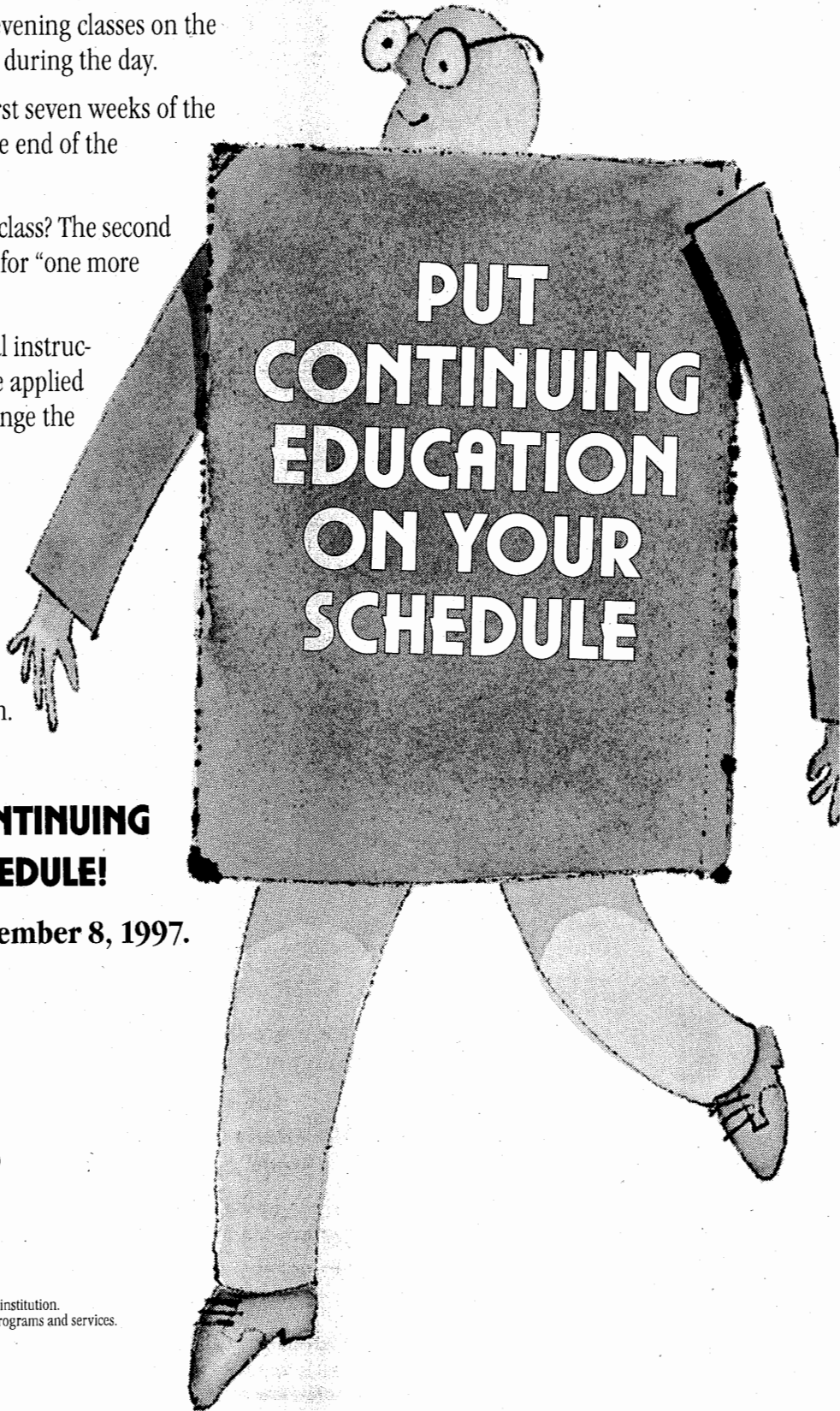

PUT THE DIVISION OF CONTINUING EDUCATION ON YOUR SCHEDULE!

First Day to Register: Monday, December 8, 1997.

Continuing Education

University of Colorado at Boulder
221 University Avenue, Campus Box 178
Boulder, CO 80309-0178

<http://www.colorado.edu/conted>

(303) 492-5148 (Toll Free 1-800-331-2801)

 Offered as part of the Statewide Extended Studies Program.
The University of Colorado is an equal opportunity/affirmative action institution.
Continuing Education receives no state tax support to administer its programs and services.

semester-around-the-world



Spend a semester seeing the world while earning University of Colorado at Denver credits. This unique study abroad opportunity takes you to Moscow, Russia; Kathmandu, Nepal; and Beijing, China in one semester.

Students earn 12 credit hours from CU-Denver, all courses taught in English. \$8,950 includes CU tuition, airfare, excursions, room and most meals. Financial aid is available.

Moscow, Russia

COURSE: PSC 4505 "Politics of Russia"

HIGHLIGHTS: Students will visit the Romanov palaces in St. Petersburg. Excursions in Moscow will include the Kremlin and KGB headquarters. The experience will focus on politics and political history of Russia and the Soviet Union.

Kathmandu, Nepal

COURSES: ANTH 2706 "Anthropology and Sociology of Nepal" and ANTH 3980 "Eastern Philosophy"

HIGHLIGHTS: Students will participate in a one-week trek in the Himalayas. The group will also take a two-day elephant back jungle safari. Nepal is a high Himalayan kingdom renowned for its contrasts and the peaceful coexistence of two of the world's great religions, Hinduism and Buddhism.

Beijing, China

COURSE: FINE 4750 "Art History of China"

HIGHLIGHTS: An excursion to the Great Wall will be one of many excursions in China. Students will each have a Chinese buddy who will help them explore Beijing and Chinese culture.

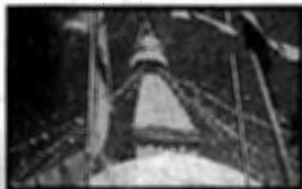

Space is Limited

for more information contact
Sann International Education at
(303) 449-4279

the University of Colorado at Denver
Study Abroad Office at
(303) 556-3489

or the College of Liberal Arts and Sciences
at the University of Colorado at Denver at
(303) 556-2735

tdpeden@carbon.cudenver.edu

-- financial aid is available -- all courses are taught in English

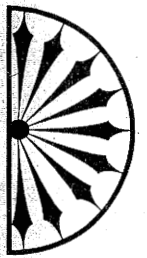
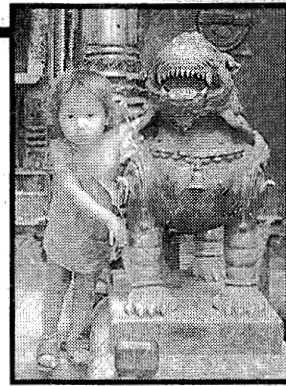
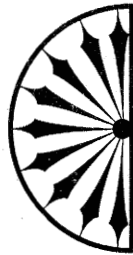

SEMESTER IN NEPAL

- One semester of Intensive Academic Coursework in Nepalese Studies
- Twenty-Six Day Trek in the Himalayas
- Field Trips Around the Kathmandu Valley
- Two-Day River Raft Trip
- One-Week Village Living Experience
- Two-Day Wildlife Safari
- Room and Board
- Air Transportation to Nepal
- Financial aid is available

ACADEMIC COURSEWORK

Coursework will be offered each fall, spring and summer semester at the University of Colorado at Denver's International College in Kathmandu. A short term will also be available each December. Courses are accredited by the University of Colorado at Denver and transcripts are issued by the University of Colorado at Denver.

