

Registration Handbook

Schedule of Courses • Spring 2003



university of colorado at boulder

Contents

Addresses	34	Late Registration	39
Administrative Drops	19	Linked Courses	14
Advising	9, 35	No Credit Option	16, 37
Art Contest Winner	24	Parking Permits	41
Available Credit Courses for Eligible Special Students (ACCESS) Registration	39	Pass/Fail Option	16, 37
Bicycle Registration	41	Paying Your Bill	31-32
Buff OneCard™	35	Personal Identification Number (PIN)	9
Building Abbreviations	44	Personal Look-Up Services (PLUS)	38
Calendar, Registration/Academic	2-3	Phone/Help Numbers	7
Campus Map	126	Photo ID Cards (Buff One Card™)	35
Changing Credit and Grading Status	37	Plan Your Schedule	10
Changing Your College or Major	35	Receive Your Schedule/Bill	18
Class Standing	9	Refunds	33
College, Schools, and Department Directory	22-23	Registrar's Home Page	38
Computer Labs	36	Registrar's Office Hours	7
Concurrent Registration	39	Registration Eligibility	9
Confidentiality of Student Records	36-37	Registration Form	17
Controlled Enrollment Courses	14	Registration Steps	8
Core Curriculum	118	Registration Time Assignments	9
Course Fees	29	Residency	30
Course Listings	46	Schedule/Bill Distribution	18
Architecture and Planning	46	Schedule Planner	14, 38
Arts and Sciences	46	Schedule Planning Worksheet	10
Business	98	Searching for Courses	14
Education	100	Senior Citizens Auditors Program	41
Engineering	102	Short-Term Loans	33
Journalism	110	Special Assistance	9, 32
Music	112	Stops on Your Registration	9
ROTC	116	Student Art Contest	24
Course Reservation Program	39	Student Opportunities Fees	12
Credit and Grading Options	16, 37	Telephone Registration	14, 16, 17
Credit-Hour Limits/Course-Load Definitions	37	Term Code	9, 17, 38
CU Connect Hours	14, 16, 19	Time Assignments - Registration	9
CU Connect: Telephone Registration	14, 16, 17	Drop/Add	18
Degree Audits/PLUS	38	Time Out Program	41
Department Directory	22-23	Transcripts/Grade Information	38
Drop/Add Deadlines	19	Tuition and Fees	25-29
Drop/Add Form	21	Tuition Payment Deadline	25, 31-32
Drop/Add	18	Two-Payment Plan	32
Drop/Add Time Assignments	18	Understanding Course Numbers/Listings	43
E-Mail Policy	38	Variable Credit	37
E-Mail the Registrar	37	Verifying Your Schedule	15
Enrollment Deposit	29	Veterans' Benefits	33
Faculty/Staff Tuition Benefit	39	Wardenburg Health Center	31
Fees	27-29	Wait Lists	14-15
Final Exam Schedule	5	Web Registration	14, 17
Financial Aid	33-34	Web Registration Hours	14, 16, 19
Grade Information	38	Withdrawal Procedures	42
Graduation	38	Withdrawing and Financial Aid	33, 42
Health Insurance at Wardenburg	30		
Help Line	7, 14, 16		
High School Concurrent Registration	39		
Home Page	38		
Independent Study Courses	14		
Intercampus Registration	39		
Invitation to Register	9		

The *Registration Handbook and Schedule of Courses* is produced and published by the Office of the Registrar, Regent 105, 20 UCB, University of Colorado at Boulder, Boulder, CO 80309-0020, 303-492-6970. Cover design by Publications and Creative Services. Advertising coordinated by Kevin Richey.

Registration/Academic Calendar

NOTE: Any student who completes registration agrees to pay the University of Colorado at Boulder according to the payment terms documented in the *Registration Handbook and Schedule of Courses* under the *Paying Your Bill* section. (See pages 31-32.)

October 28 (Mon.) - November 1 (Fri.)

Spring 2003 course reservation registration period for eligible students. (See page 39 of the Fall 2002 Registration Handbook and Schedule of Courses for eligibility requirements.)

November 4 (Mon.) - December 1 (Sun.)

Spring 2003 registration time assignments for students enrolled during fall 2002. For best course selection, register as soon as possible after your time assignment begins. Continuing students can register through January 9.

December 2 (Mon.) - January 9 (Thurs.)

Schedule adjustment for continuing degree students who have completed registration for spring semester and registration for continuing students who have not yet registered.

Spring 2003 registration for new and readmitted students not required to attend an orientation.

December 13 (Fri.)

Deadline to update your billing and permanent addresses to ensure that your spring 2003 schedule/bill is mailed to the correct address.

December 16 (Mon.)

Schedule/bills mailed to the billing address of all students who register by December 13. If no billing address is on record, schedule/bills will be mailed to the permanent address.

December 30 (Mon.)

Schedule/bills mailed to the billing address of all students who register December 15-27. If no billing address is on record, schedule/bills will be mailed to the permanent address.

January 3 (Fri.)

► **Deadline for continuing students to withdraw from the university and receive a full refund of the \$200 enrollment deposit, less any outstanding charges.** (This deadline to withdraw and not forfeit the deposit applies to students planning to go on the Time Out Program as well.) New and readmitted students are not eligible for a refund. (See page 41.)

January 6 (Mon.)

Schedule/bills mailed to the billing address of all students who register December 29 - January 3. If no billing address is on record, schedule/bills will be mailed to the permanent address.

January 9 (Thurs.)

► **Deadline for all students, both undergraduate and graduate to register for spring courses. Registration must be completed by 6:00 p.m. on this day to be guaranteed enrollment for spring semester.** After this date, registration is on a space-available basis, and a \$50 late fee is charged. (See page 39 for late registration information.)

January 10 (Fri.)

Schedule/bills mailed to the mailing address of all students who register January 5-9.

Drop/add time assignments begin. (See page 18.)

ACCESS registration begins. (See page 39.)

January 12 (Sun.)

Drop/add time assignments continue, and faculty/staff registration begins. University closed. (See page 18.)

January 13 (Mon.)

► **Classes begin.**

January 20 (Mon.)

Martin Luther King, Jr. holiday. No classes. University closed.

January 21 (Tues.)

Space-available registration for Senior Citizens Auditors Program, Koenig Alumni Center, 9:00 a.m. to 3:00 p.m.; continues on Wednesday, January 22, 9:00 a.m. to noon. (See page 41.)

January 22 (Wed.)

Add Deadline:

► **Deadline (5:00 p.m.) to add a course**, including independent study and thesis, without the instructor's signature. *After this date, you must have the signature of your instructor on a special action form to add a course (through January 31).* **NOTE:** After 5:00 p.m. on this date, CU Connect and web registration are only available for dropping courses (through 5:00 p.m. on January 29, the drop deadline). (See page 19.)

Wait List Deadline:

► **Deadline (5:00 p.m.) to add your name to a course wait list.** (See page 15.)

Tuition Payment Deadlines:

► **Deadline (6:00 p.m. if paid in person or mailed, or by midnight using the Internet check option) to pay full tuition and fees.** No grace period. (See pages 31-32.)

► **Deadline (6:00 p.m.) to sign up for the two-payment plan.** No grace period.

► **Deadline (5:00 p.m.) to petition to waive UCSU student fees.**

► **Deadline (5:00 p.m.) to waive university-sponsored health insurance at Wardenburg Health Center.**

► **Deadline to request a refund of any student opportunities fees you selected.** (See page 12.)

► **Deadline (5:00 p.m.) for private scholarship checks to be received in the Financial Aid Scholarship Office to avoid late and service charges.** Outstanding charges that are anticipated to be paid by a scholarship that has not been received must be paid by this date in order to avoid late and service charges.

January 29 (Wed.)

Drop Deadline:

►**Deadline (5:00 p.m.) to drop a course** without the instructor's signature, without being assessed tuition and fees for that course, and without a W grade appearing on your transcript. *After this date, you must have your instructor's signature on a special action form and you must be passing your course to drop it (see page 18). No refunds for tuition or fees will be given for courses dropped after this date.*

►**Deadline (5:00 p.m.) to withdraw from the university** and only be assessed \$200 in tuition and fees. (See page 42.)

January 31 (Fri.)

►**Deadline (5:00 p.m.) to add a course without petitioning your dean.** NOTE: Instructor's signature is required on a special action form to add a course. In general, instructors will only approve an add if you've been regularly attending and there's space in the course. (See page 19.)

►**Deadline (5:00 p.m.) to change variable-credit hours, pass/fail, and no-credit status on courses.** (See page 19.)

February 12 (Wed.)

Deadline (5:00 p.m.) to withdraw from the university and only be assessed 40 percent of full tuition and fees. (See page 42.)

February 21 (Fri.)

Deadline for students who have three or more final exams on the same day for spring semester to make arrangements to change their final exam schedule. (See page 5.)

February 26 (Wed.)

►**Deadline (5:00 p.m.) to drop a course without petitioning your dean.** (See page 19.)

►**Deadline (5:00 p.m. if paid in person or mailed, or by midnight using the Internet check option)** to pay any unpaid balance. No grace period.

►**Deadline (5:00 p.m.) to pay unpaid balance on an approved two-payment plan.** No grace period.

►**Deadline (5:00 p.m.) to withdraw from the university** and only be assessed 60 percent of full tuition and fees.

►**Deadline (5:00 p.m.) to turn in Time Out Program (TOP) applications** to the registrar's office. (See page 41.)

►**Fall 2003 course listings available on the Web.**

March 5 (Wed.)

Summer 2003 registration begins for continuing degree students enrolled during spring 2003.

March 10 (Mon.)

Summer 2003 registration begins for eligible new and readmitted students and for nondegree students.

March 12 (Wed.)

The *Fall 2003 Registration Handbook and Schedule of Courses* is available beginning on this date in Regent 105, 9:00 a.m. to 5:00 p.m. (except Mondays until 5:30 p.m.). The handbook is also available at the CU Book Store in the UMC and at Ralphie's Resource Center in Norlin E156 beginning on this date.

March 17 - 27 (Mon. - Thurs.)

Fall 2003 course reservation registration period for eligible students. (See page 39.)

March 24 - 28 (Mon. - Fri.)

Spring Break. No classes. University closed on Friday.

March 31 (Mon.) - April 27 (Sun.)

Fall 2003 registration period for continuing degree students enrolled during spring 2003.

April 28 (Mon.)

Fall 2003 registration begins for eligible new and readmitted students.

May 2 (Fri.)

Last day of classes for spring 2003.

May 3 - 8 (Sat. - Thurs.)

Final exams for spring 2003. (There are no exams on Sunday, May 4.)

May 9 (Fri.)

Spring 2003 commencement, Folsom Stadium, 9:30 a.m.

May 12 - 30 (Mon. - Fri.)

Summer 2003 Maymester session.

May 26 (Mon.)

Memorial Day holiday. No classes. University closed.

June 2 (Mon.)

Summer 2003 classes begin for first five-week, eight-week, and ten-week courses.

July 4 (Fri.)

Independence Day holiday. No classes. University closed.

July 8 (Tues.)

Summer 2003 classes begin for second five-week session.

August 9 (Sat.)

Official summer 2003 graduation date. **No summer ceremony.**

August 25 (Mon.)

Fall 2003 classes begin.

September 1 (Mon.)

Labor Day holiday. No classes. University closed.

October 2 - 3 (Thurs. - Fri.)

Fall break. No classes.

November 27 - 28 (Thurs. - Fri.)

Thanksgiving holiday. No classes. University closed.

December 11 (Thurs.)

Last day of fall 2003 classes.

December 12 - 18 (Fri. - Thurs.)

Final exams for fall 2003. (There are no exams on Sunday, December 14.)

December 19 (Fri.)

Fall 2003 commencement, Coors Events/Conference Center, 9:30 a.m.

Final Exam Schedule

If you have three or more final exams scheduled on the same day, you are entitled to arrange an alternative exam time for the last exam or exams scheduled on that day. To qualify for rescheduling final exam times, you must provide evidence that you have three or more exams on the same day, and arrangements must be made with your instructor no later than the end of the sixth week of the semester (Friday, February 21, 2003).

For the complete final examination policy, see the *University of Colorado at Boulder Catalog*.

The spring 2003 final exam schedule can also be found on the Web at registrar.colorado.edu

Explanation of Abbreviations Used for Days:

Monday—M	Thursday—R
Tuesday—T	Friday—F
Wednesday—W	Saturday—S

Check with your instructor for class meeting times that do not fall within the standard meeting patterns.

Classes Meeting <i>MWF, M-F</i>	Exam Date/Time			Classes Meeting <i>TR</i>	Exam Date/Time		
8:00 a.m.	Thur.	May 9	4:30 p.m.-7:00 p.m.	8:00 a.m.	Sat.	May 4	4:30 p.m.-7:00 p.m.
9:00 a.m.	Tue.	May 7	7:30 a.m.-10:00 a.m.	9:30 a.m.	Mon.	May 6	10:30 a.m.-1:00 p.m.
10:00 a.m.	Sat.	May 4	10:30 a.m.-1:00 p.m.	11:00 a.m.	Tue.	May 7	1:30 p.m.-4:00 p.m.
11:00 a.m.	Sat.	May 4	7:30 p.m.-10:00 p.m.	12:30 p.m.	Sat.	May 4	7:30 a.m.-10:00 a.m.
12:00 p.m.	Tue.	May 7	10:30 a.m.-1:00 p.m.	2:00 p.m.	Tue.	May 7	4:30 p.m.-7:00 p.m.
1:00 p.m.	Thur.	May 9	7:30 a.m.-10:00 a.m.	3:30 p.m.	Wed.	May 8	1:30 p.m.- 4:00 p.m.
2:00 p.m.	Wed.	May 8	4:30 p.m.-7:00 p.m.	Evening classes T, TR*	Tue.	May 7	7:30 p.m.-10:00 p.m.
3:00 p.m.	Mon.	May 6	7:30 a.m.-10:00 a.m.	Evening classes R only*	Thur.	May 9	7:30 p.m.-10:00 p.m.
4:00 p.m.	Thurs.	May 9	7:30 p.m.-10:00 p.m.				
Evening classes M, MW*	Mon.	May 6	7:30 p.m.-10:00 p.m.				
Evening classes W only*	Wed.	May 8	7:30 p.m.-10:00 p.m.				

*All classes beginning at 5:00 p.m. or later are considered to be "evening" classes.

Common Final Exams

APPM 1350, 1360, 2350, 2360, 4570, 5570	Thur.	May 9	1:30 p.m. - 4:00 p.m.
BCOR 2100	Wed.	May 8	10:30 a.m. - 1:00 p.m.
BCOR 2150	Mon.	May 6	7:30 p.m. - 10:00 p.m.
CHEM 1021, 1071, 1131, 1211, 3331	Mon.	May 6	4:30 p.m. - 7:00 p.m.
EPOB 1040, 1220	Wed.	May 8	7:30 a.m. - 10:00 a.m.
FREN 1010, 1020, 1050, 2110, 2120	Sat.	May 4	1:30 p.m. - 4:00 p.m.
GRMN 1010, 1020, 2010, 2020	Sat.	May 4	1:30 p.m. - 4:00 p.m.
ITAL 1010, 1020, 2110, 2120	Sat.	May 4	1:30 p.m. - 4:00 p.m.
MATH 1300, 1310, 2300	Thur.	May 9	1:30 p.m. - 4:00 p.m.
PHYS 1110, 2020	Thur.	May 9	10:30 a.m. - 1:00 p.m.
RUSS 1020	Mon.	May 6	1:30 p.m. - 4:00 p.m.
SPAN 1010, 1020, 1150, 2110, 2120, 2150, 3000	Mon.	May 6	1:30 p.m.- 4:00 p.m.

Academic Records - Office of the Registrar

Maintains Academic records.

Regent 105; 303-492-6907

See "Registration" for office and phone hours.

Arts and Sciences Advising - Academic Advising Center

All students (including Open Option) can schedule advising appointments via the Web. Visit acc.colorado.edu/appointment and enter your student ID number to access your advisor's available appointment times.

Financial Aid - Office of Financial Aid

Guides students through the financial aid application and awarding process. Provides information and assistance to students on loans, grants, scholarships, and student employment opportunities.

Regent 175, on the main floor of Regent Hall; adjacent to the Bursar's Office

Office Hours:

9:00 a.m. - 5:00 p.m. (fall/spring)

9:00 a.m. - 4:30 p.m. (summer)

Telephone:

303-492-5091

303-492-0838 (fax)

303-492-4533 (scholarships)

303-492-7349 (student employment)

E-mail address: finaid@colorado.edu

Web address: www.colorado.edu/finaid

Ralphie's Resource Center - Student Odyssey Project

Provides information and assistance to all students concerning CU-Boulder services and opportunities.

Norlin E156; 303-735-7253 and 303-735-7257

Office Hours:

Monday - Friday and occasional Sundays

Hours of operation vary throughout the school year.

Call for specific times or more information.

Registration - Office of the Registrar

Assists and supports students with registration.

Regent 105; Information and Help 303-492-6970

TTY: 303-492-5841 Fax: 303-492-8748 or 303-492-4884

Office Hours:

Monday, 9:00 a.m. - 5:30 p.m., *limited service after 5:00 p.m.*

Tuesday - Friday, 9:00 a.m. - 5:00 p.m.

Phone Hours:

Monday - Friday, 8:00 a.m. - 5:00 p.m.

E-mail address: registrar@colorado.edu

Web address: registrar.colorado.edu

Transcripts - Office of the Registrar

Provides official and unofficial transcripts. Transcripts may be ordered via the PLUS website or via a written request only. A student signature is required on all written transcript requests.

Regent 105; 303-492-8987

Transcript/Verification Service Window Hours:

Monday, 9:00 a.m. - 5:30 p.m.

Tuesday - Friday, 9:00 a.m. - 4:00 p.m.

Phone Hours:

Monday - Friday 9:00 a.m. - 5:00 p.m.

E-mail address: transcripts@registrar.colorado.edu

Tuition and Fees - Bursar's Office

Assists students by issuing bills, processing tuition and fee payments, and refunds.

Regent 150

Office Hours:

Monday - Friday, 9:00 a.m. - 5:00 p.m.

Phone: 303-492-5381 or 1-877-278-6340 (toll free 24/7)

Fax: 303-492-1017

E-mail address: bursars@colorado.edu

Web address: www-bursar.colorado.edu

E-bill and E-check (via the internet): PLUS at

www.colorado.edu/plus or www-bursar.colorado.edu



Ralphie's Resource Center is the place to get:

303-735-RALF (7253) or
303-735-RALPH (7257)

RRC@colorado.edu

The place to go when you need to know.

- help with web registration and services available on PLUS,
- general academic information for all schools and colleges,
- information about clubs, organizations and services,
- RTD stickers for students, once you have your Buff OneCard,
- answers to your CU-Boulder questions, and
- tips on making the most out of your CU experience!

Open 9:00 a.m. - 5:30 p.m., Mon. - Fri.

in Norlin Library E156,

Steps to Registration

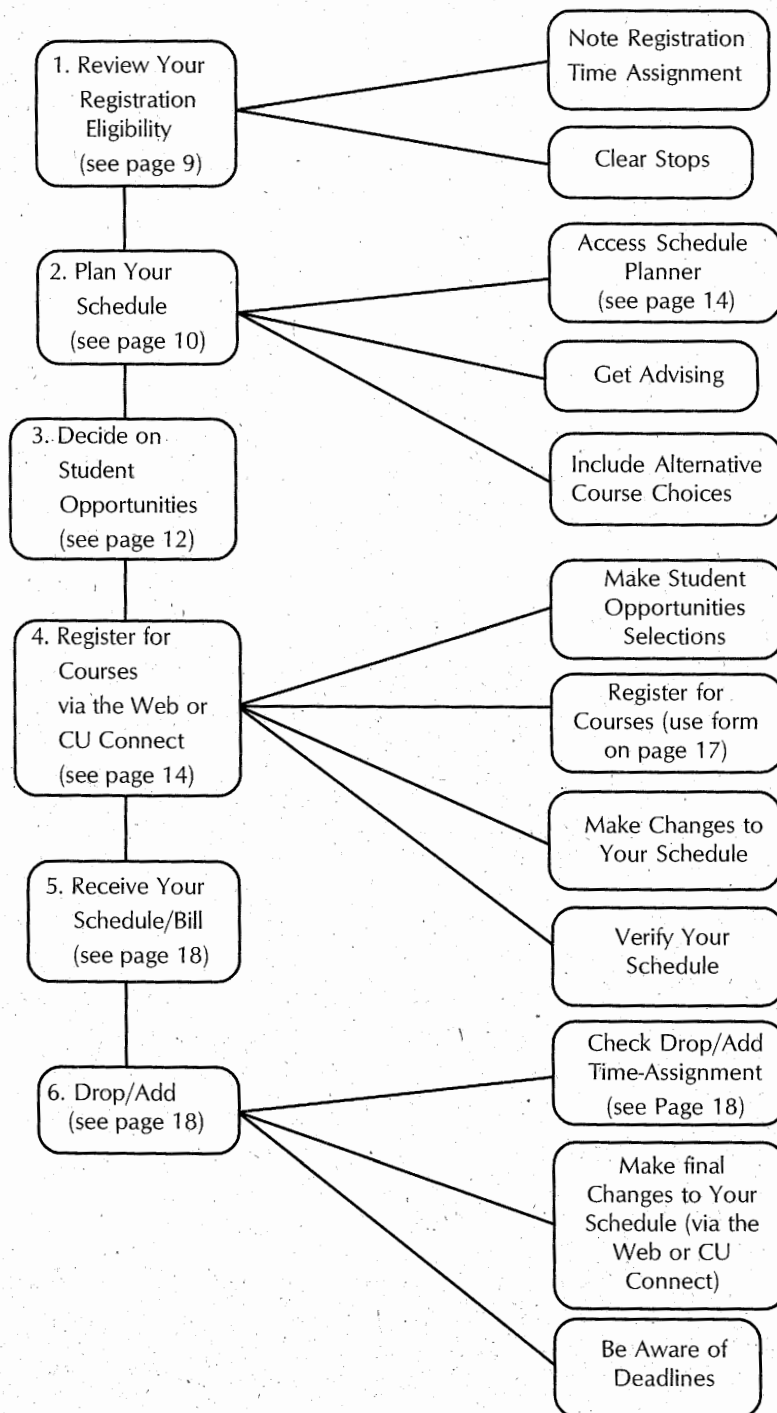

This *Registration Handbook and Schedule of Courses* contains information you need to register for the spring 2003 semester, adjust your schedule, and pay your bill. If policies or procedures change, you will receive further information. The requirements, policies, and course descriptions of each college and school are printed in the *University of Colorado at Boulder Catalog*. You are responsible for knowing and following the catalog policies for your year of entry into a specific program at CU-Boulder.

Although this handbook was prepared on the basis of the best information available at the time of its printing (October 4, 2002), all information is subject to change.

The University of Colorado does not discriminate on the basis of race, color, national origin, sex, age, disability, creed, religion, sexual orientation, or veteran status in admission and access to, and treatment and employment in, its educational programs and activities.

You can access web registration or call CU Connect (our telephone registration system) to check your registration eligibility, register for courses, drop and add courses, and sign up for course wait lists (if available). When you register, you will receive immediate confirmation or denial of your enrollment in courses.

Registration Deadline - All students must complete registration by **6:00 p.m. on January 9** to be guaranteed enrollment for spring semester 2003. Students who do not register by this deadline (including graduate students) are subject to late registration and a **\$50 late fee**.

NOTE: If you require accommodations because of a disability, notify the Office of the Registrar, 20 UCB, Boulder, CO 80309-0020, or call 303-492-4822 and press 1 to speak with a registration assistant. If you are deaf or hard of hearing, call 303-492-5841 (TTY).

① Review Your Registration Eligibility

Currently enrolled students:

You can access your spring semester 2003 registration eligibility (including your registration time assignment) in the following ways:

- **View your registration eligibility status via web registration.** You may view your registration time assignment and whether you have any stops or advising requirements that need to be cleared by checking your registration status via web registration. To access this information, go to PLUS on the Web at www.colorado.edu/plus and select the "Registration" button. Next, log on to web registration by entering your student ID number and your PIN (Personal Identification Number). Then select the "Reg. Status" tab at the bottom of the screen. You can then select spring semester 2003 to view your eligibility to register (including any stops or advising requirements currently on your record) as well as your registration time assignment. **NOTE: Your registration time assignment does not show on the web registration status screen once your time assignment has passed;** it only displays if it has not yet arrived and thus makes you ineligible to register.

- **Come to the registrar's office** for a copy of your invitation to register if you don't have access to the Web.

All new and readmitted students:

- **You'll receive a personalized invitation** to register in the mail (mailed to your mailing address) or at orientation (if required).

Your invitation to register includes your PIN (Personal Identification Number). Your PIN, in combination with your student number, allows you to access web registration, CU Connect (our telephone registration system), the Personal Look-Up Services (PLUS) on the Web, and the financial aid telephone system. Certain data specific to you are available on these systems, and your PIN controls access to this information. Your PIN is a randomly set number and must be kept confidential. **Be sure to memorize your PIN, as it remains the same throughout your career at CU-Boulder.**

Note to All Students:

If you feel that your PIN is not secure and you wish to change it, you can change it via PLUS or come in to the registrar's office in Regent 105. Or if you forget your PIN, you can call the registrar's office at 303-492-6970 or come in to the office in Regent 105.

Your registration eligibility via web registration (or your invitation to register) includes:

- **Your registration time assignment** - This is the date and time you can begin registering for courses. You can register any time after your time assignment begins through the registration deadline (see the registration/academic calendar on pages 2-3 for specific dates). It is to your advantage to register as soon as possible after your registration time assignment begins. You can also call CU Connect at 303-938-8110 (**enter 031 for the spring semester 2003 term code when prompted**) or check your registration status on the Web to find out your registration time assignment. **NOTE: Your registration time assignment will not show on the web registration status screen once your time assignment has passed.** It only displays if it has not yet arrived and thus makes you ineligible to register.

Spring semester registration time assignments for undergraduate continuing students are based on the total number of predicted hours completed at the end of fall semester 2002. This includes the total number of hours completed at CU (any campus), plus transfer credit and any courses you are currently enrolled in (as of September 27).

Registration Deadline

All students must complete registration by
6:00 p.m. on January 9
to be guaranteed enrollment for
spring semester 2003.

Graduating seniors receive the earliest assignments. All other seniors register next, then graduate and law students, first-semester freshmen (those with 12 or fewer hours), juniors, sophomores, and then second-semester freshmen. Within these groups, time assignments are

random, but those with more hours register first.

Freshmen	0-29 hours
Sophomores	30-59 hours
Juniors	60-89 hours
Seniors	90-123 hours
5th Year Seniors	124 hours and above

- **Advising notice** - If required by your college or school, consult with an advisor before registering. (See page 35.)

- **Other stops** - Stops are holds that the university puts on student records for various reasons. Stops might originate from delinquent financial obligations, academic concerns, or even disciplinary matters. All stops must be cleared before you will be allowed to register.

Registration

② Plan Your Schedule

Use the schedule planning worksheet below to fill out a preliminary schedule for spring 2003. You can also use the schedule planner tool on the Web to plan your schedule (see page 14 under "Searching for Courses"). Then, fill out the registration form on page 17 before registering. It is a good idea to include alternate course choices on your registration form in case courses you request are full. Refer to page 14 under "searching for courses" for information about the schedule planner tool on the Web and course availability.

	Monday	Tuesday	Wednesday	Thursday	Friday
8:00					
8:30					
9:00					
9:30					
10:00					
10:30					
11:00					
11:30					
12:00					
12:30					
1:00					
1:30					
2:00					
2:30					
3:00					
3:30					
4:00					
4:30					
5:00					
5:30					
6:00					
6:30					
7:00					

Registration

③ **Decide on Student Opportunities**

In addition to the mandatory fees you must pay along with your tuition, there is a group of student opportunities available to you for which optional fees are charged. The opportunities consist of various services provided by the university; tickets for concerts, plays, and the like, and clubs and student groups in which you can participate or merely provide money for their use. When you first access registration (either via CU Connect or the Web), you will be given a brief description of the student opportunities fees available to you and be prompted to choose (or not) each opportunity. After you've made your choices, you'll be prompted to confirm them. With this step completed, you can register for classes. The student opportunities you have chosen will appear on your tuition and fee bill. If you want to change any of the student opportunities originally chosen, you cannot do so via CU Connect or the Web. Instead, you must **call the appropriate office** at the phone number listed below. **Refunds will be given up to the first tuition payment deadline (January 22).** Following are descriptions of all the opportunities available to you, including the fee for each opportunity.

Club Sports \$4.75

Club Sports are partially funded by student fees and require participants to pay out-of-pocket expenses that might limit their participation in their sport. This optional fee helps support club sports so there are fewer out-of-pocket expenses for the participants, and it also offsets some of the overhead costs incurred by each club. There are currently over 30 club sports, with student athletes competing in local, regional, and sometimes national competitions. Coed sports funded include: bicycle racing, crew, diving, equestrian, fencing, field hockey, figure skating, fly fishing, kayaking, racquetball, snowboarding, speed skating, squash, swimming, tae kwon do, tennis, triathlon, and water polo. Men's sports include: baseball, ice hockey, roller hockey, rugby, soccer, ultimate frisbee, volleyball and wrestling. Women's sports include: dance, ice hockey, rugby, soccer, softball, ultimate frisbee, and volleyball. **303-492-5274.**

College of Music Concert Card \$30.00 per card

The hot sounds of jazz! International dance! The classical repertoire! The best of musical theatre and opera! Each concert card gives you \$60 worth of Artist Series and CU Opera tickets for only \$30—a 50% savings over single ticket prices! Cards are valid for the entire 2001-2002 season and allow you to choose from a variety of performances. Concert cards give you the flexibility to decide what concerts to attend and where you would like to sit. All you have to do is present your card at the box office when choosing tickets. Concert cards will not be mailed to you. Bring your student ID and proof of payment to Imig Music C103 to pick up your College of Music Concert Card. **303-492-8008.**

Gay, Lesbian, Bisexual, and Transgender

Resource Center \$5.00

The Gay, Lesbian, Bisexual, and Transgender (GLBT) Resource Center is committed to advocating for GLBT students, staff, faculty, and alumni at the University of Colorado at Boulder. The GLBT Resource Center (GLBTRC) addresses numerous needs of the community such as creating safe spaces, providing resources and referral information, enhancing educational programs, building coalitions, outreaching to various constituencies, and advocating for GLBT issues. The

GLBTRC offers various programs and services throughout the academic year including welcome activities, national celebrations, educational programs, leadership development training and development, newsletters and events calendars resource library and lounge. Although a department within the Division of Student Affairs, the GLBTRC receives no state general funds or other student fee money. Fees will fund the center's programming, and contributors will have the option to receive *CU Out & About* (GLBTRC's newsletter). Stop by Willard 227, visit our website www.colorado.edu/GLBTRC, or call **303-492-1377.**

The Herd \$15.00

The Herd promotes school spirit, friendships, and creates a fun college experience. Herd members get FREE rides on the CU Ski Bus, FREE food and drinks at pre-game parties before CU Football and Basketball games, alumni mentor opportunities, and much more. Some of the Herd's special events include paintball games, golf tournaments and FREE events at the CU Rec Center. Please contact us at **303-735-1132** or at www.cualum.org/theherd.

Student Groups \$4.95

This fee supports student groups on campus through the Student Organizations Committee. Student groups funded for 2001-2002 include: Alpha Phi Omega, Association for India's Development (Student Chapter), ALAS (Association for Latin American Students), Art Students League, Association of Students of the Classical World, Anthropology Club, Black American Law Students Association, Black Student Alliance, Campus Crusade for Christ, Campus Crusade for Queers, Catalyst Collective, Clean Energy NOW!, College Democrats, College Republicans, Cosmopolitan Club, Earth Education, East Asian Graduate Association, Federalist Society, Habitat for Humanity, Japanese Students Association, Korean Student Association, Latino Law Students, MEChA (Movimiento Estudiantil Chicano de Aztlan), MSA (Muslim Students Association), NARAL, Non Traditional Students, Oyate, Optical Society of America Student Chapter, Raza Womyn, Rocky Mountain Rescue Group, Roots and Shoots, Student Alliance for Global Awareness, SASA (South Asian Students Association), SBA (Students for a Better America), Seventh Generation Films, Society of Venture Engineers, SOAW (School of the Americas Watch), UMAS (United Mexican American Students), Unitarian Universalist Student Organization, Veterans Association, VSA (Vietnamese Students Association), and Young Democratic Socialists. For information, contact the Student Organizations Committee at **303-492-7473.**

Theatre and Dance

Season Subscription \$50.00 per card

Get a great deal on six tickets! Theatre and Dance presents great drama, timeless comedy, cutting-edge dance, and light-hearted musicals. The season subscription provides one ticket for Theatre and Dance's 2002-2003 musical and five tickets that can be used in any combination for performances during the rest of the season. Subscriptions will not be mailed. Visit the Theatre and Dance Box Office in the University Theatre Building, lower level, to choose your seats and dates. Also visit our web site www.colorado.edu/TheatreDance or call **303-492-8181.**

Registration

4 Register for Courses

You can register using the following methods (or a combination of the following methods):

Telephone Registration - Call CU Connect, 303-938-8110, from any touch-tone phone to register. Follow the instructions on the registration form on page 17 and use the function codes listed on page 16. You may call any time after your time assignment begins. **After registering via CU Connect, list your classes by pressing 5# to verify your schedule.**

Web Registration - First complete the registration form on page 17. Then go to PLUS at www.colorado.edu/plus and select the "Registration" button. Follow the instructions shown on the web registration pages. **When you're done registering, be sure to verify your schedule by going to the schedule page in web registration.**

CU Connect and web registration are normally available Monday through Friday, 7:00 a.m. to midnight, and on Sundays from 11:00 a.m. to midnight. They are NOT available on Saturdays. (See page 16 for exceptions.)

Need registration assistance? If you have problems or questions concerning telephone or web registration, call the registrar's office at **303-492-6970** and press "1" to speak with a registration assistant. Call between 8:00 a.m. and 4:30 p.m., Monday through Friday, except on university holidays. Recorded registration information is also available at this number 24 hours a day (press "2" to hear recorded registration information).

Once you have registered, make adjustments to your schedule either via CU Connect or the Web through the **registration deadline, 6:00 p.m. on January 9**. After this date, see page 18 for instructions on making final schedule adjustments during the drop/add period.

Linked Courses

Linked courses are lecture courses that have required recitations and/or labs. In the course listings, you can identify a linked course because the call numbers for linked lectures are not listed. Only the call numbers for the linked recitation or lab are listed. (For courses that have a required lecture, recitation, and a lab, the call numbers are not listed for the lecture and recitation; they are only listed for the lab.)

To register for linked courses, enter the call number for the lab or recitation only. When you enter the call number, the system automatically "links" all other sections of the course and either enrolls you in all sections of the course or gives you the option of placing your name on a wait list, if available, for all linked sections of the course.

Controlled Enrollment and Independent Study Courses

Controlled enrollment sections of a course and independent study courses are ones that have specific restrictions placed by the department that offers the course. They have a section number between 700 and 999. The call numbers are not published for these sections. To find out if you qualify for a controlled enrollment section or an independent study course, contact the department that offers the course. If you are eligible, the department will either enroll you in the course or give you the call number so you can register for the course via the Web or via CU Connect.

Searching for Courses

You might need to search for a new section of a course for the following reasons:

- Sometimes academic departments must change the time a course is offered after the *Registration Handbook and Schedule of Courses* has been published (when this happens, the department cancels the original section and adds a new section that reflects the time change), or

- The section you request is full.

You can search for available sections in the following ways:

- **The schedule planner is a tool** to find out about course availability as well as additional course information. Using this feature, you can also search for courses by subject, core requirements, or meeting time, and you also have the option to search for only open courses. When a course is displayed, you can access the course description, required books, final exam time, and student ratings of the course. In addition, you can map out your schedule to show when you have courses and other scheduled commitments, such as work. **NOTE: The schedule planner is updated nightly during registration periods, so it is a good planning source, but does not display up-to-the-minute course availability.** You can access the schedule planner feature via PLUS at www.colorado.edu/plus.

- **You can conduct online course searches** via web registration. The **web registration course search** tool allows you to search by subject, level, course number, core requirements, and by meeting time. **You can also choose to limit your search to only open courses and sections. The course search feature is updated on a real-time basis, so if you find a course you would like to sign up for, you immediately know whether there is still room in the course. Also, if you try to register for a course via web registration but you're denied the course** (due to the section being closed or cancelled), you can conduct a **section search** to see if there are any other sections available of that same course that fit in with your schedule. When you're denied a course, click on the word "search" next to the course, and then click on the "submit" button. If there are any available sections of the course that fit your schedule, you'll be given the option to add the course (just click on the "add" button for the section you want.) You can access web registration via PLUS at www.colorado.edu/plus.

- If you request a course section that is full **via CU Connect**, the computer voice asks you if you want to conduct a **search for other open sections of that course**. If you do, press **7#** when prompted. CU Connect will search for other sections of the course that are available and that will fit your schedule. If another section is available, you can register for that section.

- **A printed list of available courses** can also be referenced in Regent 105.

Wait Lists

Throughout the registration and drop/add periods, if you are eligible to take a course but find it is full, you may be able to put your name on a computerized wait list. Each department determines if a wait list will be offered for a course and what type of wait list will be used. There are two types of wait lists:

• **Automatic wait lists** are set up on a first-come, first-served basis. As a vacancy occurs in a class, the person at the top of the list is automatically enrolled.

• **Resequenced wait lists** use a priority system to determine who enrolls in a course as spaces open up. Priorities are established by the department and are usually based on class standing and/or major.

CU Connect and web registration inform you if a class you have requested has a wait list (as well as the number of students already on the wait list) and gives you the option of adding your name to the list. On CU Connect, press 9# when prompted and listen for verification. On the Web, select the wait list option and then select "submit" and wait for verification.

NOTE: CU Connect and web registration do not tell you what type of wait list is used for the course.

As wait-list positions constantly change during the registration and drop/add periods, it's a good idea to check your schedule frequently to find out your position on the wait list.

It is especially important to check before the drop deadline (5:00 p.m. on January 29) so you can drop the course if you got enrolled but no longer wish to take it.

To find out your wait-list position, you can:

• Call CU Connect and list your schedule by pressing 5# (see the instructions on page 16). If you are wait-listed for any courses, your wait-list position (normally current within the last 24 hours) will be announced when you list your schedule via CU Connect. Wait-list positions are normally updated nightly on CU Connect.

• Or you can check your wait-list position via web registration. Log on to web registration via PLUS and then click on the "schedule" tab at the bottom of the page. You'll be able to see your wait-list position for a course under "status" on the schedule page. Wait-list positions via web registration are updated in real time.

Important: Placing your name on a wait list does not guarantee that you will be enrolled in that course, even if you're first on the wait list.

When a space opens up for you in a course, you are automatically enrolled in the class from the wait list. An e-mail message notifying you of your enrollment from the wait list is then generated, but even if you don't receive the e-mail you're still responsible for knowing if you get enrolled from a wait list.

If you choose not to remain on a wait list or if you find that you have been enrolled in a course that you no longer want, drop the course as soon as possible.

NOTE: Wait-listed hours are included in your credit load limit (see page 37). You cannot be enrolled and wait listed for courses offered at the same time, and you cannot be wait listed for two courses offered at the same time.

It is your responsibility to find out if you have been enrolled in a course from the wait list. If you do not attend a course you have been enrolled in, you will receive an F for that course.

Deadlines for Wait Lists

You may place your name on course wait lists through **5:00 p.m. on Wednesday, January 22**. At midnight on January 22, one final roll of the wait lists will occur to automatically enroll students from wait lists into any existing course openings. After this final wait list roll, all wait lists will be frozen. This means that there is no automatic enrollment from wait lists beginning on January 23.

If you are still on a wait list as of January 23 and are still interested in taking that course and have been attending regularly, check with the department offering the course. You must let the department know you are still interested in the course, **should an opening occur**. In that event, the department will give you a signed special action form to add the course. (**NOTE:** After January 22, you need the signature of the instructor on a special action form to add a course.) All department wait lists are canceled at 5:00 p.m. on Friday, January 31, the deadline to add a course without petitioning your dean.

NOTE: If you're on the wait list as of 5:00 p.m. on January 22, and you don't get enrolled in the course (undergraduate courses only), you'll be eligible to reserve the course the next time it is offered through the Course Reservation Program. (See page 39.)

Alferd Packer Grill...East End
Cafe...DNA Cafe...Sneakers

Fuel up for class
at the nearest **UMC Food
Service** outlet located
everywhere around
campus
that **you want to be**

Real McCoy...The Board
Room...Heresay Cafe...Baby Doe's

CU Connect and Web Registration Hours

CU Connect and web registration are normally available Monday through Friday, 7:00 a.m. to midnight. They are also available on Sundays from 11:00 a.m. to midnight. (They are NOT available on Saturdays.)

Exceptions:

- *Limited hours* -- December 24, 7:00 a.m. to 5:00 p.m.; December 31, 7:00 a.m. to 5:00 p.m.; January 9, 7:00 a.m. to 6:00 p.m.; January 22, 7:00 a.m. to 5:00 p.m. for adding courses and adding your name to course wait lists. NOTE: After 5:00 p.m. on January 22, CU Connect and web registration are only available for dropping courses through 5:00 p.m. on January 29, the drop deadline.
- CU Connect and web registration are NOT available on *Saturdays or on November 28, December 25, and January 1, 2003.*

CU Connect Telephone Registration Codes

(Use the following codes if registering via CU Connect.)

1	ABC 2 add	DEF 3 drop
GHI 4	JKL 5 list	MNO 6
PRS 7 search	TUV 8 exit	WXY 9 waitlist
* star	0	# pound

- * # **Cancels** an entry (before you have completed the transaction). You may then reenter your request.
- 2 * **Adds** a course, when entered before the course call number.
- 3 * **Drops** a course, when entered before the course call number.
- 5 # **Lists** your current schedule.
- 7 # If the section of a course you requested is closed, and the course has more than one section, CU Connect gives you the option of **searching** for another available section by prompting you to press 7#.
- 8 # **Exits** you from the registration application.
- 9 # If the section of a course you requested is closed, and there is a wait list available for the course, CU Connect gives you the option of adding your name to the course wait list by prompting you to press 9#.
- # Ends every transaction. Please wait for the telephone voice to respond. You can also press the # key for more time between entries.

Credit and Grading Options

To request a course for no credit, press *1 between the course call number and #.

Need help? Call the registrar's office for personal assistance, 303-492-6970 and press "1", 8:00 a.m. to 4:30 p.m., Monday through Friday, except university holidays.

Recorded registration information is available 24 hours a day, seven days a week (press "2" to hear the recorded information).

This form is for registration for spring semester 2003. Please read the instructions on pages 9-15, and complete this form BEFORE registering for courses via web registration or via CU Connect. (NOTE: The first time you access registration for spring semester, you will be prompted to go through the student opportunity fee selections. See page 12 for more information.)

TO REGISTER VIA THE WEB, go to PLUS at www.colorado.edu/plus and click on the "Registration" button. You'll then need to enter your student ID number and your PIN. Follow the instructions on the web pages from there. **You'll need to enter the 5-digit course call numbers to register for courses. Every time you want to process a request, click on the "Submit" button.** When you're done registering, verify your schedule by clicking on the "Schedule" tab at the bottom of the page. Be sure to exit web registration when you're done.

TO REGISTER VIA CU CONNECT, follow the instructions and the codes in the shaded areas of the form (and the codes listed on page 16). Call CU Connect at 303-938-8110, and a recorded voice will guide you through all the steps and will request the following information. **Wait for the recorded voice to respond before proceeding with the next entry.**

- the Boulder campus code 1
- main campus code 2
- the registration application code 1
- the spring semester 2003 term code 031
- your university student number _____
- your personal identification number (PIN) _____

Fill out this form completely. When prompted, enter the courses you've listed below. Press the star (*) or pound (#) keys as indicated. **Whenever you press the # key, wait for the recorded voice to respond before proceeding with the next entry.** For more time between entries, press #.

ADD CODE	COURSE CALL NUMBER	Department Abbreviation	Course Number	Lecture Sec. No.	Recitation Sec. No.	Lab Sec. No.	Credit Hours	Enrolled or Wait Listed?
2 *	_____	_____	_____	_____	_____	_____	_____	_____
2 *	_____	_____	_____	_____	_____	_____	_____	_____
2 *	_____	_____	_____	_____	_____	_____	_____	_____
2 *	_____	_____	_____	_____	_____	_____	_____	_____
2 *	_____	_____	_____	_____	_____	_____	_____	_____
2 *	_____	_____	_____	_____	_____	_____	_____	_____
2 *	_____	_____	_____	_____	_____	_____	_____	_____
2 *	_____	_____	_____	_____	_____	_____	_____	_____
2 *	_____	_____	_____	_____	_____	_____	_____	_____
2 *	_____	_____	_____	_____	_____	_____	_____	_____
3 *	_____	_____	_____	_____	_____	_____	_____	_____

Student's Name _____ Advisor's Signature (if required) _____

List your schedule after you've completed registration by pressing **5#**.
 To **exit** registration, **press 8#**. Then press **1** to access the student billing application or **2** to end the call.

Registration

5 Receive Your Schedule/Bill

If you register by **January 3**, your schedule/bill will be available electronically as well as mailed to your billing address in December or early January. If no billing address is on record, then your permanent address will be used for this mailing. **If you register January 5-9**, your schedule/bill will be mailed to your mailing address on January 10. If no mailing address is on record, then your permanent address will be used for this mailing. If you need another copy of your schedule or bill, you can get a printout of your schedule/bill in **Regent** at the times listed below:

January 10 (Fri.)

8:30 a.m. - 5:00 p.m.

January 13 - 16 (Mon. - Thurs.)

8:30 a.m. - 5:30 p.m.

January 17 (Fri.)

8:30 a.m. - 5:00 p.m.

January 21 - 22 (Tues. - Wed.)

8:30 a.m. - 6:00 p.m.

January 23 (Thurs.)

8:30 a.m. - 5:30 p.m.

January 24 (Fri.)

8:30 a.m. - 5:00 p.m.

January 27 (Mon.) and thereafter

9:00 a.m. - 5:00 p.m.

6 Drop/Add

After the registration deadline (January 9 for all students), you may not make any adjustments to your schedule until your drop/add time assignment begins on either January 10 or 12. Once your drop/add time assignment begins, you may make final adjustments to your schedule through the add and drop deadlines (see page 19 for deadlines).

Time assignments during the final drop/add period are based on the last two digits of your student number. **You are not able to drop or add courses through CU Connect, at a department office, or via web registration until your drop/add time assignment begins.** Time assignments are changed each semester to ensure fairness.

Last Two Digits of Your Student Number:	Drop/Add Time Assignment Begins
--	--

Incoming freshman and transfer students

00-99 8:30 a.m., January 10

All other students

78-85 9:30 a.m., January 10

86-93 10:30 a.m., January 10

94-02 11:30 a.m., January 10

03-10 12:30 p.m., January 10

11-18 (and all Law students) 1:30 p.m., January 10

19-27 2:30 p.m., January 10

28-35 3:30 p.m., January 10

36-43 11:00 a.m., January 12

44-52 12:00 p.m., January 12

53-60 1:00 p.m., January 12

61-68 2:00 p.m., January 12

69-77 3:00 p.m., January 12

Dropping and Adding Courses

Complete the drop/add form on page 21 of this handbook by filling out call numbers, department abbreviations, course numbers, and section numbers of courses that you want to drop and/or add to your schedule. Because there may be many closed courses, have several alternate courses selected. See page 14 for information about course-available lists on the Web.

You may drop and add courses via CU Connect at **303-938-8110**, or via web registration (www.colorado.edu/plus) any time after your drop/add time assignment begins. To adjust your schedule by phone or the Web, follow the registration instructions on page 17. Computer lab locations are listed on page 36.

If you have questions or concerns about your schedule, you should see your academic advisor or dean's office. If you have questions about a course in particular (regarding restrictions, prerequisites, wait lists, etc.), you should see the appropriate academic department. See pages 22-23 for a listing of academic department locations and phone numbers. If you have questions or concerns about how dropping or adding a course will affect your bill, please contact the Bursar's Office.

The Bursar's Office is offering a service that enables students to access their bills via the Web (www-bursar.colorado.edu/netpay.htm). Students also will be able to give other parties access to view their bill. Students can view their account detail on PLUS at www.colorado.edu/plus.



Feel like you're losing your edge?

Counseling and Psychological Services is here to help. We offer professional counseling *free of charge*. You can talk confidentially about anything that concerns you. Just drop by Willard 134 during our walk-in hours, Monday through Friday, 9:00 a.m. - 3:00 p.m.

COUNSELING and PSYCHOLOGICAL SERVICES:
A Multicultural Center 303-492-6766

CU Connect and Web Registration Hours

January 10 - 28

Monday - Friday
(including Martin Luther King, Jr. holiday),
7:00 a.m. - midnight;

Sundays: 11:00 a.m. - midnight

Exception: January 22 (Wed.), the add and wait list deadline, CU Connect and web registration are only available until 5:00 p.m. for adding courses and adding your name to course wait lists. After 5:00 p.m. on January 22, CU Connect and the Web are only available for dropping courses (through 5:00 p.m. on January 29, the drop deadline).

January 29, 7:00 a.m. - 5:00 p.m.

NOTE: After 5:00 p.m. on January 29, you may only list your spring class schedule via CU Connect or view it via the Web.

Administrative Drops

Administrative drops are initiated by departments. If you have not met all the course requirements or do not attend your courses regularly during the first few weeks, you may be administratively dropped from any course. Check with each department for policies concerning administrative drops.

Deadlines for Adding Courses

• **Add Deadline** - The deadline to add a course, including independent study and thesis, without the instructor's signature is **5:00 p.m. Wednesday, January 22**. To add a course after January 22 and through January 31 you must have the signature of your instructor on a special action form. In general, instructors will only approve an add if you've been regularly attending, and there's space in the course.

• **Deadline to Add without Petitioning Your Dean** - The deadline to add a course without petitioning your dean is **5:00 p.m., Friday, January 31**. (**NOTE:** You must have instructor's signature on a special action form to add a course after January 22 and through January 31.) No adds are permitted after January 31, unless there are extenuating circumstances clearly beyond your control (accident, illness, etc.).

January 31 is also the deadline to change variable-credit hours, pass/fail, and no-credit status on courses. These changes can be made at the registrar's office in Regent 105 through 5:00 p.m. on January 31.

Add & Wait List Deadline

◆ January 22

Drop Deadline

◆ January 29

Pass/Fail Deadline

◆ January 31

Deadlines for Dropping Courses

Drop Deadline - The deadline to drop a course without the instructor's signature, without being assessed tuition and fees for that course, and without a W grade showing on your transcript is **5:00 p.m., Wednesday, January 29**.

For courses dropped after Wednesday, January 29 (5:00 p.m.), no tuition and fee adjustments are made and you will receive a W grade on your transcript for dropped courses.

To drop a course after January 29 and through February 26 you must be passing the course, and a special action form must be signed by your instructor and turned into the registrar's office. No tuition or course fees will be refunded.

Deadline to Drop without Petitioning Your Dean - The deadline to drop a course without petitioning your dean is **5:00 p.m., Wednesday, February 26**.

After February 26 you cannot drop a course unless there are circumstances clearly beyond your control (accident, illness, etc.).

To drop a course after this date you must have your dean's approval, as well as the approval of your instructor. Their signatures must be on a special action form or your request will not be processed.

NOTE: Dropping all your Boulder main-campus courses constitutes withdrawing from the university. See page 42 for withdrawal information.

*Banking so easy...
you'll have time for life*

- 6 no-surcharge ATMs on campus. Plus 8 more around Boulder
- Over 12,000 ATMs nationwide
- Online banking
- Campus branch —UMC #143

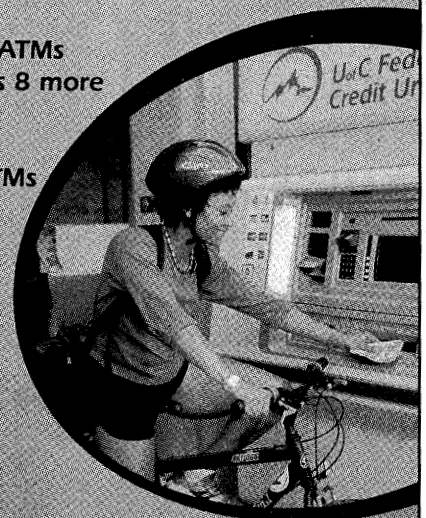

**UofC Federal
Credit Union**

303.443.4672 uofcfcu.com

This paid advertisement is not supported or endorsed by the University of Colorado at Boulder.

If dropping and adding courses, you may first want to complete this form. List all adds, drops, section, and grade- or credit- type changes you are requesting so you'll be prepared. Also list all of your alternate choices.

***Important:** If you attempt to change the status of a course from or to pass/fail or no-credit, you may jeopardize your enrollment or wait list position. You should instead make these changes at the registrar's office in Regent 105 since we can make these changes without jeopardizing your enrollment in the course. **See highlighted note on page 36 regarding making pass/fail and no-credit grade option changes before attempting to make these changes yourself.**

ADDS

Call Number	Department Abbreviation	Course Number	Lecture Sec. No.	Recitation Sec. No.	Lab Sec. No.	Credit Hours	Grade or Credit Type* (Circle if needed)
							P/F or NC
							P/F or NC
							P/F or NC
							P/F or NC
							P/F or NC

DROPS

Call Number	Department Abbreviation	Course Number	Lecture Sec. No.	Recitation Sec. No.	Lab Sec. No.	Credit Hours

Colleges, Schools & Departments

The following listing of colleges, schools, and departments is for your reference. (See campus map on pages 126-127.) You should plan to do all your registration and drop/add activity either via CU Connect, or via web registration, or using any combination of these methods. If you have questions or concerns about your schedule, you should see your academic advisor or dean's office. If you have questions about a course in particular (regarding restrictions, prerequisites, wait lists, etc.), you should see the appropriate academic department.

College of Architecture & Planning

Environmental Design 168 (303-492-7711)

College of Arts & Sciences

Academic Advising Center and Dean's Office

Woodbury 109 (303-492-7885)

American Studies

McKenna 16 (303-492-2524)

Anthropology

Hale 350 (303-492-2547)

Applied Mathematics

EC OT 225 (303-492-4668)

APS (Astrophysical and Planetary Sciences)

Duane E-226 (303-492-8915)

ATOC (Atmospheric and Oceanic Sciences)

Duane D-318 (303-492-7167)

Arts and Sciences Special Courses

Old Main 2-24 (303-492-8571)

ASIA (Asian Studies Program)

Humanities 240 (303-492-6639)

Bibliography

University Libraries Reference (303-492-0450)

Central and East European Studies

Hellems 368 (303-492-5729)

Center of the American West

Macky 229 (303-492-1399)

Chancellor's Leadership Residential Academic Program

Williams Village, Darley Commons 224
(303-735-1987)

Chemistry and Biochemistry

Undergraduate—Ekeley M199 or M1B48
(303-492-8950)
Graduate—Chemistry 100F (303-492-8978)

Classics (Greek, Latin)

Humanities 340 (303-492-6257)

Communication

Hellems 94 (303-492-7306)

Comparative Literature/Humanities

Ketchum 233 (303-492-5561)

Dance

Theatre C132 (303-492-7355)

East Asian Languages and Civilizations

Humanities 240 (303-492-6639)

Economics

Economics 212 (303-492-6394)

English

Hellems 111 (303-492-6434 or 303-492-6594)

English As a Second Language

Hellems 160 (303-492-5454)

Environmental Studies Program

Benson Earth Sciences 246A (303-492-5420)

EPO Biology

Ramaley N122D (303-492-5676)

Ethnic Studies

Ketchum 30 (303-492-8852)

Film Studies

Macky 118 (303-492-7574)

Fine Arts

Fine Arts N198A (303-492-6504)

French and Italian

Humanities 340 (303-492-7226)

Geography

Guggenheim 110 (303-492-2631)

Geological Sciences

Benson Earth Sciences 285 (303-492-8141)

Germanic and Slavic Languages and Literatures

McKenna 129 (303-492-7404)

History

Hellems 204 (303-492-6683)

Honors

Norlin M400L (303-492-6617)

Humanities

Ketchum 233 (303-492-5561)

International Affairs

Ketchum 4 (303-492-7295)

INVST

(International and National Voluntary Service Training)

Ketchum 8B (303-492-8045)

Italian

Humanities 340 (303-492-7226)

Kinesiology and Applied Physiology

Clare Small Arts and Sciences 114 (303-492-5362)

Lesbian/Gay/Bisexual and Transgender Studies

Theatre C233 (303-492-5809)

Linguistics

Hellems 290 (303-492-8456)

Mathematics

Mathematics 260 (303-492-3613)

Math Modules/QRMS

Mathematics 165 (303-492-2317)

MCD Biology

MCDB A1B42/ A1B50 (303-492-7230)

Museum and Field Studies

MCOL 272 (303-492-5437)

Norlin Scholars

Regent 306 (303-492-5538)

Peace and Conflict Studies

(Co-directors may be reached at 303-492-2623 or 303-492-6169)

Philosophy

Hellems 167 (303-492-6132)

Physics

Duane E-1B32 (303-492-6952)

Political Science

Ketchum 106 (303-492-7871)

Psychology

Muenzinger D244 (303-492-8662)

Religious Studies

Humanities 240 (303-492-8041)

Service Learning

IBS 5, Suite 11 (303-492-7718)

Sociology

Ketchum 219 (303-492-6410)

Spanish and Portuguese

McKenna 126 (303-492-7308)

Speech, Language, and Hearing Sciences (SLHS)

Undergraduate—SLHS C315 (303-492-3042)
Graduate—SLHS C20 (303-492-6445)

Theatre and Dance

Theatre C 132 (303-492-7355)

Women's Studies

Gates Woodruff Cottage (303-492-8923)

Writing and Rhetoric, Program for

ENVD 1B28 (303-492-8188)

University Writing Program

See Writing and Rhetoric, Program for

Leeds School of Business &

Graduate School of Business Administration

Undergraduate—Business 227 (303-492-6515)
Graduate—Business 204 (303-492-1831)

School of Education

Undergraduate Teacher Licensure
Education 151 (303-492-6555)
Graduate—Education 151 (303-492-6555)

College of Engineering and Applied Science

Engineering Center EC AD 100

Dean's Office (303-492-5071)

Aerospace Engineering Sciences

EC OT 634 (303-492-6417)

Applied Mathematics

EC OT 225 (303-492-4668)

Chemical Engineering

EC CH 111 (303-492-7471)

Civil, Environmental, and Architectural Engineering

EC OT 441 (303-492-6382)

Computer Science

Undergraduate—EC OT 721 (303-492-6362)
Graduate—EC OT 720 (303-492-6361)

Electrical and Computer Engineering

Undergraduate—EC EE 1B51 (303-492-7671)
Graduate—EC EE 1B22 (303-735-0490)

Engineering Management

EC OT 417 (303-492-2570)

Environmental Engineering

EC OT 511 (303-735-0253)

General Engineering

EC AD 100 (303-492-5071)

Humanities for Engineers

Lesser House, 2501 Colorado Avenue
(303-735-2444)

Mechanical Engineering

Undergraduate—EC ME 132 (303-492-8483)
Graduate —EC ME 128 (303-492-7444)

Physics (Engineering Physics)

Duane E-1B32 (303-492-6952)

Telecommunications

EC OT 317 (303-492-8916)

Graduate School

Regent 308 (303-492-7401)

School of Journalism & Mass Communication

Armory 116 (303-492-5007)

School of Law

Fleming Law 141 (303-492-7203)

College of Music

Undergraduate—Music C-111 (303-492-6354)
Graduate—Music C-119 (303-492-2207)

Reserve Officer Training Corps

Air Force ROTC

Stadium 218 (303-492-8351)

Army ROTC (Military Science)

Stadium 215 (303-492-6495)

Navy ROTC Stadium 237 (303-492-2582)

**Student Leadership Institute
(Presidents Leadership Class)**

Norlin M400E (303-492-8342)

Student Cover Art Winner

I was born on June 1, 1975 in Vermillion, South Dakota. My mother and I are registered members of the Sisseton-Wahpeton Sioux Tribe. My mother, Shannon R. Labatte, currently works for the S.W.S.T. government. My father, Robert L. Penn, who died in 1999, was a well established painter and a registered member of the Omaha Tribe of Nebraska. My parents separated soon after my birth and I was raised primarily by my mother and her family near Sisseton, South Dakota. A crucial point in my life was starting a B.F.A. in studio art at the University of South Dakota because it meant living near my father, artist Robert Penn and my stepmother, artist Altadena de la Cruz Penn.

I earned my B.F. A. in studio art with an emphasis in painting from the University of South Dakota, in 1998. I graduated from the University of Colorado with a masters degree in fine arts - art history in May 2002. I am a multiple recipient of the University of Colorado's University Fellowship and I've taught Drawing 1 and Painting 1 & 2 at the University of Colorado. I've also taught drawing and painting in the Oscar Howe Summer Art Institute, Vermillion, SD and art in the CU Upward Bound Program. I plan to continue graduate work in art history emphasizing modern Native American art at the School of the Art Institute of Chicago.

As a kid growing up in a Dakota family I learned my family's deep affiliation with our farm that has been in our family for four generations. It is important because it shows that our family survived the rough transition of colonization by the United States. Growing up Dakota among other Dakota people means you are aware of the hundreds of generations

of ancestors who lived in that part of America for thousands of years, spanning languages, cultures, and religious histories. I am proud of this history. Before I left for college, my grandfather would smile at me and look out across our farm as if to say *look what my dad did for us, look what I've done*

for us. Then he'd look at me, implying now what will you do for us? Who will I be?

Minorities in America come to terms with their identities in many ways: this painting shows that process. This work portrays a self-portrait over a faked portrait of a real white ancestor, Michel Labatt, and a Dakota ancestor, Angelique Labatt. The years of genocide and persecution by Europeans and their descendants since 1492 inflicted on the 500 nations of people native to North America is crucial to modern native identities. I felt guilty: colonization was crucial to my own history in a way I did not think possible. It

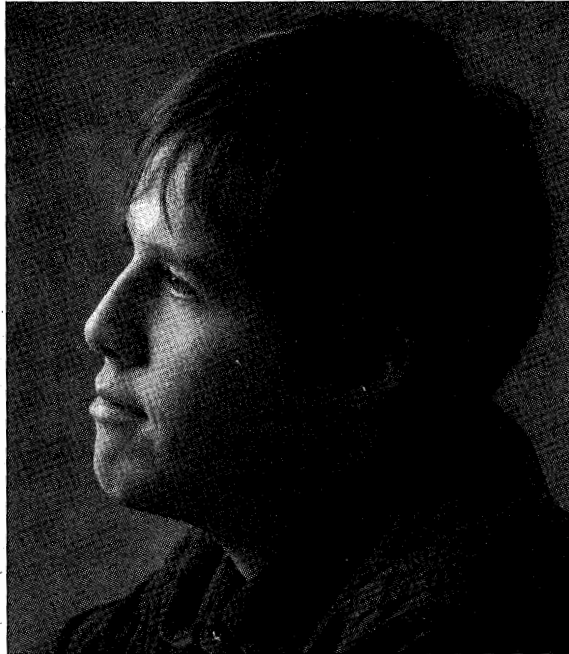

Robert Penn

was as if the presence of the *other* undermined who I was.

Like most, we come to terms with the history given to us because it is what makes us. This painting is meant to reflect that importance. It says, I am Native American and American and I'm proud of this. Several times in my life I've wondered why I need to create a good description of my identity. I've really been coming to terms with *who I am*.

EVERY SPRING

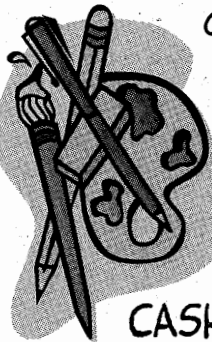

Currently enrolled Boulder campus students with artwork created during their academic career at CU are eligible to participate in

THE REGISTRAR'S ANNUAL COVER ART CONTEST

Winning artwork appears on the cover of this publication and is displayed on the Boulder campus in Regent Hall

CASH PRIZES ARE AWARDED !!

For more information check the web at www.registrar.colorado.edu

We thank Art Hardware for sponsoring the Cover Art Contest at the University of Colorado at Boulder

Any student who registers for classes at the University of Colorado at Boulder agrees to pay the university according to the payment terms documented on the following pages of this *Registration Handbook and Schedule of Courses*.

Tuition and Fees

Tuition and fees are due by Wednesday, January 22, at 6:00 p.m. if paid in person or mailed, or by 12:00 midnight if paid using E-check via the internet. There are penalties for nonpayment and for late payment (see pages 32-33). Postmarks do not constitute receipt of payment. Paying via the Internet is a good alternative.

NOTE: See page 18 for information on receiving your schedule/bill.

Understanding Tuition Charges

- After January 29 there are no tuition or course-fee adjustments for courses dropped. However, tuition for courses added is charged and billed.
- Additional tuition is charged for every credit hour added over 18.
- Tuition for a no-credit course is the same as for a course taken for credit.
- Tuition for a 0-credit-hour course is charged at the rate of a 3-credit-hour course.

2002-2003 Undergraduate In-State Tuition Rates per Semester

Credit Hours	Business	Engineering	Journalism/Music	A&S and Other
1-3	\$ 693	\$ 606	\$ 513	\$ 504
4	924	808	684	672
5	1,155	1,010	855	840
6	1,386	1,212	1,026	1,008
7	1,617	1,414	1,197	1,176
8	1,848	1,616	1,368	1,344
9-18	1,941	1,675	1,419	1,388
Each hour over 18	\$ 231	\$ 202	\$ 171	\$ 168

2002-2003 Undergraduate Out-of-State Tuition Rates per Semester

Credit Hours	Business	Engineering	Journalism/Music	A&S and Other
1-18	\$ 9,874	\$ 9,490	\$ 9,171	\$ 9,060
Each hour over 18	\$ 1,097	\$ 1,054	\$ 1,019	\$ 1,007



join
The Herd
for just \$15!

The Herd helps you and your fellow CU students have a great time at CU sports and social events with exclusive discounts like free CU Ski Bus rides, VIP tents at Buff football games, exclusive discounts, and much more!

Sponsored by the CU Boulder Alumni Association

to learn more about Herd benefits, ring up 303.735.1132 or visit www.cualum.org/theherd

Tuition & Fees

Tuition and Fee Information for Graduate Students

Description	Tuition Rates	Student Fee	UGGS Grad Fee	SIS Fee	RTD Fee	Computer Fee	Athletic Fee	Arts Fee	Career Services Fee
Master's Thesis with course work	See Tuition Chart 1	\$258.32	\$4.50 YES	\$7.00 YES	\$27.85 YES	\$31.25-62.50 YES	\$28.50 YES	\$400 YES	\$7.00 YES
Master's Candidate Courses #6940-6949 (defending/completing thesis)	See Tuition Chart 2	\$258.32	YES	YES	YES	YES	YES	YES	YES
Beginning Doctorate with course work (or Thesis and class hours)	See Tuition Chart 1	\$258.32	YES	YES	YES	YES	YES	YES	YES
Doctoral Candidate Courses #8990-8999 Passed Comps. working on dissertation	See Tuition Chart 3	<u>Student will pay</u> \$114.34 with insurance \$58.06 w/out insurance	YES	YES	YES	YES	NO	YES	NO
Doctoral Thesis Only (some requirements not filled) not passed comps	See Tuition Chart 3	<u>Student will pay</u> \$258.32 with insurance \$58.06 w/o insurance	YES	YES	YES	YES	NO	YES	YES

Full fees of \$258.32 are assessed if student elects insurance or takes more than one course of 5 or more credits
 Base fees of \$58.06 are assessed on one course of 5 credits or less
 A one time \$35 Matriculation Fee is assessed to all new graduate students

Tuition Chart 1

Resident Tuition

	MBA	Business	Engineering	Law	Jour/Music	Other
1-3	\$ 834	\$ 798	\$ 714	\$ 984	\$ 618	\$ 618
4	1,112	1,064	952	1,312	824	824
5	1,390	1,330	1,190	1,640	1,030	1,030
6	1,668	1,596	1,428	1,968	1,236	1,236
7	1,946	1,862	1,666	2,296	1,442	1,442
8	2,224	2,128	1,904	2,624	1,648	1,648
9-18	2,496	2,400	2,126	2,960	1,845	1,845
18+	\$ 278	\$ 266	\$ 238	\$ 328	\$ 206	\$ 206

Non-Resident Tuition

	MBA	Business	Engineering	Law	Jour/Music	Other
1-3	\$ 3,291	\$ 3,291	\$ 3,162	\$ 3,405	\$ 3,057	\$ 3,021
4	4,388	4,388	4,216	4,540	4,076	4,028
5	5,485	5,485	5,270	5,675	5,095	5,035
6	6,582	6,582	6,324	6,810	6,114	6,042
7	7,679	7,679	7,378	7,945	7,133	7,049
8	8,776	8,776	8,432	9,080	8,152	8,056
9-18	9,874	9,874	9,490	10,209	9,171	9,060
18+	\$ 1,097	\$ 1,097	\$ 1,054	\$ 1,135	\$ 1,019	\$ 1,007

Tuition Chart 2

Tuition is flat fee not dependent on # credit hours

	Resident	Non-Resident
MBA	\$ 834	\$ 1,974
Business	798	1,974
Engineering	714	1,896
Law	984	2,043
Jour/Music	618	1,833
Other	\$ 618	\$ 1,812

Tuition Chart 3

Tuition determined by multiplying number of credit hours by dollar amount

	Resident	Non-Resident
MBA	\$ 278	\$ 658
Business	266	658
Engineering	238	632
Law	328	681
Jour/Music	206	611
Other	\$ 206	\$ 604

2002-2003 Semester

Student and Administrative Fees Schedule

Summary of Student Fees:

- Student Union (UCSU) Student Fees
- Administrative Fees

Student Union (UCSU) Student Fees:

All students are charged UCSU student fees at one of the following rates, according to their enrollment:

Full Fees	\$258.32
Base Fees	\$ 58.06
Doctoral Candidate Fees	(see page 28)

Breakdown of UCSU Student Fees

Full Fees	\$258.32
-----------------	----------

UCSU student fees are mandatory for students enrolled in more than one class or in one class of more than 5 credit hours and may only be waived due to extraordinary circumstances. If fees are waived, the base fee of \$58.06 must still be paid. **Petitions to waive UCSU fees must be received by 5:00 p.m. on January 22. No late petitions will be accepted.** Petitions may be picked up and turned in at the UGSU office in UMC 125, and must include documentation of the reasons for waiving the fees. Direct questions to UCSU at 303-492-7473.

NOTE: Students covered by Golden Buffalo Student Health Insurance cannot waive their full student fees. Student Fees are broken down as follows:

- UCSU Fees - approved by vote of elected student representatives.
- Referendum Fees - approved by vote of entire student body.

UCSU Fees

Cultural Events Board (CEB)	\$ 6.36
-----------------------------------	---------

- student-run
- promotes cultural awareness through variety of programming since 1974

CU Colleges and School	\$ 2.10
------------------------------	---------

- provides operating funds to individual college student governments

Environmental Board	\$ 5.08
---------------------------	---------

- student run resource center begun by students in 1970
- promotes alternative transportation, water and energy conservation and responsible resource use by all on campus
- CU Recycling initiated in 1976 and Environmental Center began receiving UCSU funding
- CU Recycling began its new student-administrative partnership in 1992
- largest campus recycling operation in U.S.

KVCU	\$ 2.71
------------	---------

- radio station serving campus and surrounding community
- 24 hour news, weather, sports and music
- provides 100-150 volunteers with experience in radio, production, advertising, marketing, business, and management
- student initiated, Administration & Regents approved

Legal Services	\$ 3.90
----------------------	---------

- provides direct legal services (i.e. counseling, document preparation and in-court representation)
- student supported, Administration and Regents approved
- 20% of budget is self-generated as mandated by Regents

Off Campus Student Services	\$ 2.67
-----------------------------------	---------

- maintains listings of rooms, houses, apartments, and of roommate vacancies for rent in Boulder area
- offers advice about leases and other rent related issues
- student supported, Administration & Regents approved

Police Recharges	\$ 1.59
------------------------	---------

- provides payment to CU Police Dept. for patrolling UMC, Wardenburg Health Center, and the Recreation Center

Recreation Center	\$73.75
-------------------------	---------

- meets group and individual recreational needs of campus
- jointly governed by UCSU & Vice Chancellor for Student Affairs
- Annual Bond Payment \$689,099; End Date - 2014; reserve required

Student Organizations Finance Office (SOFO)	\$5.89
---	--------

- acts as campus "bank" for student groups and government
- all student fee-funded groups using campus facilities for fund-raising must have account with SOFO
- provides event & conference travel assistance

Sm. Cost Ctr. Capital: renewal and replacement. \$.39
--	-----

- used for purchase and/or replacement of equipment for small groups listed above

Uncollectibles	\$.29
----------------------	--------

- includes bad debt expenses

University Memorial Center (UMC)	\$77.92
--	---------

- provides central location for variety of educational and out-of-classroom activities
- jointly governed by UCSU and VC of Student Affairs
- Annual Bond Payment: \$312,749, end date: 2005, reserve required

University of Colorado Student Union (UCSU)	\$7.84
--	--------

- students make policy and budget decisions
- is advocate for students on campus, throughout CU system, and at state and national levels of government

Volunteer Clearing House	\$.56
--------------------------------	--------

- works as placement agency with non-profit agencies in Boulder community, and with UCSU and student groups

Wardenburg Student Health Center	\$56.28
--	---------

- provides health care for all CU affiliates - opened 1958
- campus fee-paying students receive discounted cost care in most areas

- operating budget receives 32.02% from student fees

- jointly governed by UCSU and VC of Student Affairs

Women's Resource Center	\$ 3.39
-------------------------------	---------

- centralizes information on women's services, organizations, and events through a variety of resources in a woman-centered space

Tuition & Fees

Referendum Fees

A.I.E.S.E.C. \$.25

- a non-profit, student-run organization dedicated to promoting international awareness through paid international internships

Amnesty International Referendum \$.25

- nonpolitical organization dedicated to upholding human rights world wide

Coalition for Creative Music \$.50

- brings to campus unique, innovative, and artistic music that is rarely heard

Child Care \$1 .00

- provides scholarships for students with child care needs

Colorado Crew Referendum \$.50

- Rowing Club

On Stage Drama Group Referendum \$.25

- supports campus performing arts community via projects and performances

Program Council Referendum \$2.00

- brings wide selection of music and concerts to campus
- provides movies during the week at a reduced rate
- student referendum date: 1996

Stop Hate On Campus (SHOC) Referendum \$.35

- student activist group

Students Against Cancer \$.25

US Student Association Referendum \$.85

- works on issues of education access: increasing fed financial aid, recruitment and retention of traditionally underrepresented students

- only student voice on Capital Hill, White House, DOE

- referendum date: fall, 1997, end date: spring, 2004

Wilderness Study Group Referendum \$.40

- promotes awareness of public land issues and protection of the ecosystem through:

- work with environmental and governmental agencies
- field research and educational programs

Wind Source \$1.00

- purchase of wind generated energy

Total Full Student Fees \$258.32

Base Fees \$ 58.06

- For Boulder main-campus students taking one course of 5 or fewer credit hours.

- Base fee paying students are not allowed to use the Recreation Center unless a student affiliate fee is paid to the Recreation Center.

This fee is broken down as:

All referendums, listed on previous page \$ 7.60

UMC Bond \$ 5.39

UMC Expansion \$31.34

Recreation Center Bond \$13.73

Total Base Fees: \$58.06

Doctoral Candidate Fees \$114.34

Approved doctoral candidates who have requested the student health insurance pay this UCSU student fee:

Base fees as detailed above \$58.06

Wardenburg Health Center \$56.28

Total Doctoral Candidate Fees \$114.34

Administrative Fees

Charged in Addition to UCSU Student Fees

Arts and Cultural Enrichment Fee \$4.00

- supports on-campus performing arts (theatre, dance, music, and fine arts)

- provides no-charge or reduced cost admission for students to museums, performances, etc.

- student supported, mandated by Regents, June 1995

Athletic Fee \$28.50

- charged only to students carrying 4 or more credit hours

- supports quality intercollegiate athletics programs and

- reduces student ticket prices

- mandated by Regents in 1980, current reduced fee mandated June 1993

Business Career Center Fee \$23.00

- charged by the business college to all undergraduate, degree-seeking students registered in the College of Business

- gives access to Career Services Cooperative Internships and Career Connections for no additional charge

RTD Fee \$27.85

- allows students unlimited use of public transportation (RTD) in Boulder County, Broomfield, Westminster, and Denver, including to DIA

- exception: special services such as Broncos Ride, Rockies Ride, or other sports or special events shuttles

- fee supports Night Hop Shuttle - connecting Hill Area to downtown Boulder, Day Hop, and Skip. There is no fee for these services.

- student initiated and approved by Administration and Regents in 1991

Student Information System Fee \$ 7.00

- for maintenance of the four-campus student on-line computer systems

- each campus contributes to its support

- approved by Administration and Regents in 1984

Student Computing Fee \$62.50

- charged to students taking credit hours of 7 or more

- \$31.25 charged for credit hours of 6 or less

- used for building, maintaining, expanding, and updating computing labs

- provides all students with access to email and the Internet

- supported by students and VC for Academic Affairs and approved by Regents, 1990

Career Services Fee \$ 7.00

- charged to all Boulder Campus degree seeking students except Law and D status grad students

- provides students with help deciding on a major, professional career counseling, a resource center, skills presentations, video practice interviews, recommendation files, online

Special Denver Post and Rocky Mountain News Subscription Rates for Students and Faculty!

	Fall Only	Fall & Spring
Sunday Only (Includes holiday and special issues throughout the year)	\$5.00	\$10.00
Weekender Fri.Sat.Sun.Mon. (Includes holiday and special issues throughout the year)	\$4.95	\$7.95
Daily / Sunday	\$24.75	\$39.75

Call 303.832.3232 or toll free 800.543.5543 and ask for the College Special.

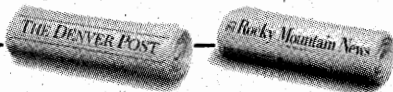

This paid advertisement is not supported or endorsed by the University of Colorado at Boulder.

listings of internship and career opportunities, on-campus interviewing, career and internship fairs, and more!

•recommended by the Administrative Fee Review Board in April 2001 and approved by the Board of Regents in June 2001

UGGS Grad Fee \$4.50

•United Government of Graduate Students fee

•charged to all Boulder campus graduate degree seeking students

Matriculation Fee \$35.00

•one-time, nonrefundable fee

•assessed at time of initial registration for students entering a program

•nondegree students who are admitted to degree status are charged the matriculation fee at the time they first register

Student Health Insurance

Students taking 6 or more credit hours will be automatically enrolled and billed \$510 for the Buff Limited Plan. This can be changed to a different plan, or waived entirely if the student has proof of active health insurance. **Contact Wardenburg Health Center with questions.**

Buff Max \$945.00

Buff Limited \$510.00

Buff Value \$150.00

NOTE: Students covered by university health insurance cannot waive their full student fees.

Spring 2003 Course Fees

Course fees are assessed to help offset the higher costs of specialized supplies, equipment, materials, and instructional and related support that are required to teach courses in certain departments. **NOTE:** 2002-2003 course fees are listed by each department in the course listings beginning on page 46. A list is also available on the Web at www-bursar.colorado.edu, and at the Bursar's Office.

Enrollment Deposit

Your \$200 enrollment deposit is held for you by the university until you:

- drop all classes in a semester within established dates and guidelines (see page 42), or
- officially withdraw within established dates and guidelines (see page 42), or
- graduate

At that time, the deposit is credited toward any outstanding financial obligations you might have, and a refund check is mailed to you or directly deposited into your bank account within approximately eight weeks. Update your permanent address at the Office of the Registrar or via PLUS at www.colorado.edu/plus before you graduate or withdraw to be sure you receive your refund. Interest earned from enrollment deposits is used for student financial aid.

If you enroll at the university the semester following your graduation, your enrollment deposit remains on your account. It is then refunded to you, in accordance with established university policy, when you are no longer enrolled.

YOUR FUTURE STARTS NOW

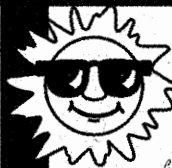

Dear Students ~

Your mandatory student career fee (\$7 per semester) covers your access to BuffaloTRAK (and pretty much everything else offered by Career Services.)

When you sign up for BuffaloTRAK, you get instant access to online listings for internships and career opportunities. It's where you sign up for on-campus interviews, too. You will also receive a weekly e-mail from Career Services that updates you on all the career-related events coming up.

Sign Up with BuffaloTRAK



1. Go to www.colorado.edu/careerservices and select "Students."
2. Enter student number (w/dashes) as your password.
3. Follow instructions to post your User Profile & Resume (if you have one).

If you have questions, contact the Help Desk at 303-492-4100 or career@colorado.edu

Willard, Ground Floor

www.colorado.edu/careerservices

Career Services

Tuition & Fees

Residency

Students classified as out-of-state residents who are seeking in-state tuition classification for spring 2003 should turn in residency petitions by **5:00 p.m., December 27, 2002**, to the Tuition Classification Office in Regent 105, 68 UCB, Boulder, CO 80309-0068.

Petitions are accepted through January 17, 2003, but students who submit petitions after December 27 might not receive a decision by the tuition-payment deadline. Adjustments and reimbursements are made if a student's application was submitted by the due date and is approved. Students who submit late petitions (i.e. after December 27) must pay full out-of-state tuition by the published deadline to avoid the late charge. For late petitions, the tuition amount and service charges will be adjusted only for approved petitions.

Students submitting a completed petition by November 1, 2002, receive a decision by the enrollment deposit refund deadline of January 3, 2003. Financial aid recipients seeking in-state classification should submit their petitions by November 1, 2002, to make sure their financial aid award is processed in time for spring semester.

Complete information regarding the requirements for in-state residency status is available on the Web at registrar.colorado.edu/support/Residency/residency.htm, at the Tuition Classification Office, Regent 105, by calling 303-492-6868, or by e-mail: tuitclass@registrar.colorado.edu.

Golden Buffalo Student Health Insurance Coverage Dates: January 5, 2003 - August 17, 2003

Our goal at CU-Boulder is to provide you with the best educational experience possible. Because your health and well-being can directly affect the quality of this experience, the University of Colorado at Boulder has a Mandatory Student Health Insurance policy requiring all students taking six or more credit hours to be covered by a health insurance plan.

To assist you with health insurance coverage, the university offers three Golden Buffalo Student Health Insurance plans (Buff Value, Buff Limited, and Buff Max) from which to choose for the health care services you need. You may also be covered by other health insurance provided by an employer, parent, or guardian.

However, all CU-Boulder students enrolled for six or more credit hours are automatically enrolled and billed \$510 for the Golden Buffalo Student Health Insurance Buff Limited Plan unless they select a different plan or waive the health insurance by January 22, 2003. Coverage is for spring and summer.

Exceptions to Enrollment

Enrollment is not automatic for the following (and the student must pay full student fees to qualify for purchase of the insurance):

- **Students taking five credits or less** (including graduate students and law students) must proactively select an insurance plan for coverage. Enrollment is not automatic. Selection may be made online at www.colorado.edu/plus by January 22, 2003 for spring/summer coverage. You must also pay full student fees to qualify for purchase of the insurance. You may use the PLUS system.

- **ACCESS, Continuing Education, Time Out, Semester at Sea, and Study Abroad Students** are not automatically enrolled regardless of credit hours taken. You need to enroll and pay at the Golden Buffalo Student Health Insurance Office by January 22, 2003 for spring/summer coverage. Enrollment is not automatic and must be done each semester in the Golden Buffalo Student Health Insurance Office located in Wardenburg Health Center 251. You must also pay full student fees to qualify for purchase of the insurance. You may not use the PLUS system to enroll in these insurance plans.

- **For spouse/domestic partner and dependent health insurance coverage**, you need to enroll and pay at the Golden Buffalo Student Health Insurance Office by January 22, 2003 for spring/summer 2003 coverage. Enrollment is not automatic and must be done each semester at the Golden Buffalo Student Health Insurance Office located in Wardenburg Health Center. You may not use the PLUS system to enroll spouses/domestic partners or dependents in these insurance plans.

Review of Golden Buffalo Student Health Insurance Plans

You may go online to www.colorado.edu/stuhealthinsur for more complete information.

Buff Value (a supplemental health insurance plan) is an excellent option for those who want health services on campus at the Wardenburg health center and are covered by other insurance for services off campus. The premium is very reasonable for students and may be less than the deductible with your current comprehensive insurance plan. Spouse/domestic partner premium charges are additional. This plan is not available for dependents.

Buff Limited may be chosen by those who want increased coverage on campus at the health center

(Wardenburg) and limited coverage for services off campus, including spouse/domestic partner and dependent coverage.

Buff Max may be helpful for those needing more comprehensive coverage, both at the Wardenburg health center and off campus, especially if you need increased coverage for your spouse/domestic partner or dependents.

In order to provide the highest benefits available, the health center is the primary care provider (PCP). Wardenburg Health Center is accredited by the Joint Commission for the Accreditation of Health Care Organizations (JCAHO), a national accrediting body. It is a convenient, on-campus health care facility with medical expertise to handle your primary health care and pharmaceutical needs. The staff is composed of board-certified physicians (including an internist, gynecologist, and psychiatrist) nurse practitioners, health educators, and other health care professionals. For information on the health center, go online to <http://www.colorado.edu/wardenburg>.

Questions, Information, Premium Costs?

Stop by the Golden Buffalo Student Health Insurance Office room 251 at the Wardenburg Health Center, call 303-493-5107 or go online to www.colorado.edu/stuhealthinsur.

Wardenburg Health Center

As a service of the University of Colorado Student Union, Wardenburg Health Center provides a wide range of medical, women's health, mental health, and sports medicine services. In addition, health education, outreach, and illness-prevention activities and programs are an important part of Wardenburg's mission of encouraging healthy behaviors. The physicians at the health center are board-certified, and Wardenburg received the highest rating of any medical center in Boulder County from the Joint Commission on Accreditation of Healthcare Organizations (JCAHO). Student fees support free services such as the bipolar support group, cold-care clinic, diabetes support group, HIV testing, interactive theater, musculoskeletal injury screening clinic, sexual health, Wellness, CU Rape and Gender Education (COURAGE), stop smoking classes, peer education programs, and discounts on most fee-based services. For information call Wardenburg Health Center at 303-492-5101 or visit the web site at www.colorado.edu/healthcenter.

State/CU-Boulder Requirements for Immunizations

New International Student - Tuberculosis (TB) Testing

The university requires incoming (new) international students from countries where the incidence of TB is high to be tested for TB. Wardenburg Health Center provides TB testing at minimal cost. If your test results are positive and treatment is needed, free care is available through the Colorado Department of Health. If you fail to be tested, a stop will be placed on your registration for the following semester. For more information call 303-492-2005.

Measles, Mumps and Rubella Immunization Requirements

All degree-seeking students born on or after January 1, 1957, must provide immunization documentation for two rubeola (measles), two rubella (German measles), and two mumps immunizations. A signed/stamped copy of your immunizations may be obtained from your physician, high school, previous university records, or military records. Immunizations are available at cost through Wardenburg on a walk-in basis. Medical, religious, and personal exemptions are allowed by law. Failure to take care of this the first semester will result in a stop being placed on your registration the following semester. Your immunization record may be faxed to 303-492-1014, mailed, or delivered in person to the Immunization Office, located in Wardenburg Health Center. For more information see www.colorado.EDU/healthcenter/immunization.html or call 303-492-2005 or 303-492-8217.

Paying Your Bill

Any student who completes registration agrees to pay the University of Colorado at Boulder according to the payment terms documented under this section.

Payment Methods and Locations

• **E-bill and E-check** (via the internet) - For information about viewing and paying bills via the web, access PLUS at www.plus.colorado.edu

• **Cash** - All payments made by cash must be received at the cashier windows in the lobby of Regent prior to end-of-business on tuition due dates.

• **Check (personal, certified, cashier's, traveler's, credit card checks, or money orders) made payable to the University of Colorado** - If you pay by check, make sure student name and student number are on the check. Mail the check and the top portion of your bill to the Denver post-office box noted on the bill. *Do not use campus mail.*

Pay your bill online using
E-bill and E-check
Access PLUS @
www.colorado.edu/plus

If you write a bad check (regardless of the amount) to the university, you might be subject to late and service charges, and a stop will be placed on your record. A \$20 returned-check charge is assessed, in addition to the amount due to the university. You might also be liable for collection costs and prosecution under the Colorado Criminal Statutes.

• **Credit cards are not accepted.**

• **Wire your payment to:**

Wells Fargo Bank Colorado, N.A.

ABA #: 102000076

Account #: 182-3472752

Be sure to include student's name and ID number.

• **Overnight express payment to:**

University of Colorado

Regent Administrative Center 150

Office of Cash Management

Boulder, CO 80309-0041

• **Payment Drop Boxes** - Drop your payment in one of the drop boxes located outside at the north and south entrances of Regent Administrative Center.

The payment deadline is 6:00 p.m. on Wednesday, January 22, 2003, if paid in person or mailed, or by midnight if paid using the Internet check option. Postmark dates do not constitute receipt of payment.

Do not include scholarship checks with your payment to the Bursar's Office. Instead, forward the scholarship check to the Office of Financial Aid, 77 UCB, Boulder, CO 80309-0077. If your scholarship check is not received in the Financial Aid Scholarship Office by the bill due date, you are advised to make other arrangements to pay your bill to avoid late and service charges. The scholarship will be credited when it arrives and, in many cases, it might generate a refund on your tuition account.

Tuition & Fees

If no specific instructions are provided by the donor, the financial aid office automatically divides private scholarships of \$500 or more equally between the fall and spring semesters. Private scholarships of less than \$500 will be applied in full to the current semester.

Scholarship checks should be made payable to the **University of Colorado** and sent to CU-Boulder, Scholarships, 77 UCB, Boulder, CO 80309-0077.

Original charges (less any adjustments) are always due on the first bill due date of the semester. A second bill reflecting new charges (parking permit, classes added, etc.) will be mailed on January 31 and due on February 26. Check PLUS at www.colorado.edu/plus or call Voice Response at 303-492-5381 and press 1.

It is recommended that checks be written on a U.S. bank and in U.S. funds in order to avoid processing delays of up to three weeks and possible bank fees. If the delay extends beyond the tuition due date, late and service charges will be assessed.

NOTE: All checks containing restrictive endorsements are null and void and nonbinding on the university.

If you do not receive a tuition and fee bill, you are still responsible for knowing the amount of your bill and for paying it on time. To access account status and/or bill information use any of the following: access PLUS at www.colorado.edu/plus; access your E-bill account after signing up via PLUS; call Voice Response at 303-492-5381; or call toll free 1-877-278-6340.

The Bursar's Office hours from January 10 to January 17 are Monday through Friday, 8:30 a.m. to 5:00 p.m. On Tuesday, January 21, and Wednesday, January 22, hours are 8:30 a.m. to 6:00 p.m.

The Bursar's Office offers personal assistance to Spanish-speaking students and students with disabilities. If you need assistance, contact the Bursar's Office.

Two-Payment Plan

Sign up to pay one-half of your balance due on the first tuition due date and the remaining balance, plus a 1% finance charge, the following month. Sign up via PLUS at www.colorado.edu/plus. After login, select the "Billing and Payment" link. Submit the form no later than midnight, January 22. The minimum balance due, indicated on the reverse side of your bill, is reduced by any credits (financial aid, insurance waiver, RA/TA tuition waivers, and scholarships) applied after your bill is produced. You can also sign up by completing and returning the two-payment plan agreement to the Bursar's Office by 6:00 p.m. on January 22. The agreement is located on the reverse side of your schedule/bill.

You must pay the balance of your bill, a 1% finance charge, and any new charges added to your bill by February 26. A second bill reflecting this balance is mailed on February 3. Make sure your billing address is current.

Failure to Pay in Full by the Due Date

A financial stop will be placed on your record if you fail to pay your full tuition and fee bill by the published due date or if you fail to make half payment of the balance if you signed up for the two-payment plan. This stop will prevent you from:

- registering for future terms
- participating in drop/add
- receiving an academic transcript
- receiving a diploma

In addition, if you are registered for a future term and a financial stop is added to your record, you are at risk of losing those classes.

If your payment is late, you will be charged a late payment charge and a service charge. The service charge is 1% per month on the unpaid balance. The late charge is charged according to the following schedule:

Balance Due	Late Payment Charge
\$99.99 or less	\$ 5
100-299.99	\$10
300-499.99	\$20
500-699.99	\$30
700-899.99	\$40
\$900 and over	\$50

All past due accounts are referred to the Student Debt Management (SDM) department for collection after the end of the semester. Past due service charges of 1% continue to accrue monthly as long as the debt is unpaid, and additional collection charges may be assessed.

CUBIC takes the mystery out of the business world

*Earn a certificate in business from CU
during Maymester 2003
for non-business majors*

leeds.colorado.edu/cubic
303 735 1246

CUBIC
CU Business Intensive Certificate

CUBIC is a partnership between the Leeds School of Business and the Division of Continuing Education at the University of Colorado at Boulder.

Colorado law requires the university to place all delinquent accounts with the state's Central Collection Services (CCS) office. The SDM department will place all delinquent accounts with CCS after one year, unless there exists a satisfactory repayment agreement including a signed contract with the Student Debt Management department in the Bursar's Office. CCS reports all past due accounts to national credit bureaus. Financial stops remain on your record until the balance is paid in full. Establishing a repayment agreement does not result in removal of stops. If your account is referred to CCS, you must pay any collection costs allowed by the Uniform Consumer Credit Code.

Getting Your Refund

If your tuition account reflects a credit balance, you are entitled to a refund. Sign up for direct deposit to avoid postal delays, incorrect addresses, and standing in line.

•**Direct Deposit** - If you are currently enrolled for direct deposit or sign up by January 3, and have a credit balance on your tuition account as of January 7, your spring 2003 refund will be deposited into your bank account on January 10. If a credit balance is due to receiving financial aid at the beginning of the semester, a refund will be released approximately three days prior to the first day of classes. Throughout the semester, whenever your tuition account reflects a credit balance, your refund will be deposited to your bank account 24-48 hours after a credit balance appears on your tuition and fee account.

Sign up for this service via PLUS at www.colorado.edu/plus, and select the Billing and Payment link.

•**Refund Checks** - If you do not sign up for direct deposit, and your tuition account reflects a credit balance as of January 6, a refund check will be mailed to your local mailing address on January 9. This refund **cannot** be picked up.

Checks will be mailed to your local mailing address on a monthly basis throughout the semester.

Financial Aid

If you have not yet applied for financial aid, you may still apply by completing the 2002-2003 Free Application for Federal Student Aid (FAFSA). Students are encouraged to apply by April 1, 2003 in order to complete the process before the last day of the spring 2003 term. Due to funding limitations, some forms of assistance might not be available to late applicants.

Applications are available from the Office of Financial Aid, Regent 175, or on the Web at www.fafsa.ed.gov. For more detailed information, visit the financial aid office, the web site www.colorado.edu/finaid, or call 303-492-5091.

Financial aid includes grants, scholarships, work-study, and loans, and is usually awarded based on financial need. Grants and university scholarships are automatically applied to your bill. Student and parent loans are credited to your bill after you submit signed promissory notes. Before a promissory note for a parent loan can be signed, a credit check must be completed for the parent borrower. The process for approving a parent loan can take several weeks, so plan accordingly when accepting this type of loan. If your tuition account reflects a credit balance, you are entitled to a refund (see Getting Your Refund on this page).

Less Than Full-Time Enrollment

Students have until Friday, January 31 (the last day to add classes without petitioning their dean) to finalize their spring semester class schedules. **Students who are not enrolled full-time by Friday, January 31 might have their financial aid reduced to reflect their actual enrollment status.**

The week of February 3, revised award letters will be mailed to students whose aid has been adjusted because they are not enrolled full-time.

Students who have specific questions about how less-than-full-time enrollment affects their financial aid should contact the Office of Financial Aid.

Short-Term Loans

Short-term loans up to \$500 are available to students during periods of enrollment and between fall and spring semesters. You must be at least 18 and enrolled at least half-time on the Boulder campus to qualify (ACCESS and Continuing Education students are not eligible), and you must present your photo ID. All loans must be backed by financial aid or have a co-signer. Apply for short-term loans in the Office of Financial Aid, or in the University Student Loan Office.

Veterans' Benefits

If you are entitled to veterans' benefits, write Veteran Services, Office of Financial Aid, 77 UCB, Boulder, CO 80309-0077, or call 303-492-7322 for further information.

Withdrawing and Financial Aid

The *Withdrawal Policy Regarding Tuition and Fees* states that students who pay their \$200 enrollment deposit and register for classes for any given semester are obligated to pay full tuition and fees for that semester unless they **officially withdraw** from the university. If you begin classes at CU-Boulder, receive financial aid, and then withdraw, your financial aid will be adjusted according to the following federal regulations. (See page 42 for withdrawal procedures.)

Return of Unearned Title IV Aid

(34 CFR 668.22)

The federal rules state that you earn your aid based on the period of time you remain enrolled.

Enrolled days divided by days in the enrollment period equals the percentage of aid earned.

The Office of Financial Aid will calculate the percentage of aid earned using this formula. If you remain enrolled beyond the 60% point, you earn all aid for the period. Aid earned is credited to your tuition and fee bill.

Repayment of Unearned Aid

(34 CFR 668.22 g,h,i)

The responsibility to repay unearned aid is shared by the institution and the student.

The institution's share is the lesser of:

- The total amount of unearned aid, or
- The institutional charges multiplied by the percentage of aid that was unearned.

The student's share is the difference between the total unearned amount and the institution's share. The institution's share is allocated among the Title IV programs, in an order specified by statute. Any amount owed to a grant program is reduced by half. The same refund and repayment

Financial Aid/General Information

policy applies to state and institutional grants. Refund and repayment of institutional scholarships, athletic scholarships, private scholarships, and third party scholarships is determined by the donor.

Funds are returned in the following order:

Title IV

Federal Stafford Loan (unsubsidized)

Federal Stafford Loan (subsidized)

Federal Perkins Loan

Federal PLUS (Parent) Loan

Federal Pell Grant

FSEOG

SSIG/LEAP

Other Federal Aid

Institutional and State Aid

Institutional Aid

Colorado Student Grant

Colorado Graduate Grant

Colorado Undergraduate Grant

Colorado Outreach Grant

Colorado Athletic Grant (CCHE)

Other Aid

Institutional scholarships

Athletic scholarships

Private scholarships

Third party scholarships

This policy applies to students with financial aid who officially withdraw. It may also apply to those who stop attending classes without formally withdrawing. Students who do not formally withdraw are required to document their last day of attendance.

Examples of refund calculations are available upon request.

Visit with a financial aid counselor for more information regarding your specific situation.

Appeals

In the case of a prolonged illness, accident, death in the family, or other circumstances that make it impractical to complete the semester, you may submit an appeal through the Bursar's Office. The Bursar's Office reviews the information provided and determines a settlement that is reasonable and fair to both you and the university.

Balances Due

If unearned aid results in a balance due, a revised tuition and fee bill will be mailed to you by the Bursar's Office. It is your responsibility to repay those funds. To ensure that you receive information in a timely manner, make sure that your address and phone information is up-to-date. Many of the questions you might have about registration procedures related to registration are answered in this section.

Addresses

The following addresses on your student record must be kept current:

•**Billing address** (your address for tuition and fee bill mailings). The address you want all of your tuition and fee bills mailed to throughout the year, including the first schedule/bill mailing prior to the start of each semester. **Exception:** Schedule/bills for new students who register at orientation in August or for students who register the second week in January will be mailed to your mailing address at the beginning of the semester.

If no billing address is given, your first schedule/bill of each fall or spring semester will be mailed to your permanent address and all subsequent bills to your mailing address. If you're enrolled in summer and no billing address is given, all summer schedule/bills will be mailed to your mailing address.

•**Mailing address** (your address during the fall and spring semesters and during the summer months if you're enrolled in summer classes). Registration information for future semesters, outstanding tuition and fee bills (if you don't have a billing address on record), refund checks, and financial aid information are mailed to you at this address from late August through mid-May (and throughout the summer if you're enrolled in summer classes). **Exception:** Your permanent address is used during the winter semester break.

NOTE: An accurate local mailing address is also important in case the university needs to reach you due to a family or personal emergency, so be sure to give the university a local mailing address.

•**Permanent address** (considered your "home-base" address). It can be your parents' address, a Boulder address, or the address of someone who knows how to reach you. Schedule/bills are mailed to this address before the semester begins (unless you specify a billing address). This address is also used for mailings during the summer months and during the winter semester break. **Exception:** If you're enrolled in summer classes, your mailing address is used during the summer months.

You can look up any of your addresses on the Personal Look-Up Services (PLUS) at www.colorado.edu/plus (see page 38) and, if needed, update your addresses via PLUS. Or you can fill out a change-of-address form at the Office of the Registrar in Regent 105, in the Office of Financial Aid in Regent 175, or by calling 303-492-6970.

Other offices, such as the library, housing, payroll, and Wardenburg, have separate address systems and changes must be made there as well.

NOTE: The address that appears on your student record (and PLUS) also appears on the directory on CU-Boulder's home page on the Web. When you make a change to any of your addresses, the change is normally updated on your student record within 24 hours. **Exception:** If you update your address via PLUS, your addresses are updated on your student record immediately (real time). Addresses on the web directory are updated within 36 hours.

•**If you do not want your address to be part of directory information**, you may request that "limited privacy" be put on your record. See page 36-37 for more information about "limited privacy" as well as other privacy options under "Confidentiality of Student Records."

The following section contains general information related to registration and records.

Advising

Check your invitation to register or registration status on the Web (see page 9) for advising requirements. If advising is required or if you wish to speak with an advisor:

•**Arts and Sciences students** - Schedule an appointment to meet with your academic advisor well in advance of registering. Visit aac.colorado.edu/appointment to schedule an appointment with your advisor. Be sure to bring a printout of your degree audit from PLUS as well as a completed registration form (see page 17) including alternate course selections to your advising appointment. Please remember that advisor's schedules fill very quickly during registration. Make your appointment immediately. If you are planning to change your major, you should do so well in advance of the beginning of the registration period for the following term.

•**Engineering students** - Call your faculty advisor, your major department, or your dean's office for advising.

•**Students in any other college or school** - Call your dean's office.

Photo ID / Campus Card Program

The Buff OneCard is your official CU-Boulder student ID to be used for your entire career at CU-Boulder. The card is required as official verification of eligibility for many student privileges, including access to the Student Recreation Center, all campus libraries, Wardenburg Health Center, access to housing dining centers, purchasing tickets for athletic events, and riding on local and regional RTD buses.

•**Buff OneCard Features** - The Buff OneCard also offers a number of convenient, optional programs. The Buff Gold program turns the card into an ATM/debit card that can access accounts with the U of C Federal Credit Union. The Dining Dollars program allows you to make purchases at five different Housing A la Carte dining facilities. For more information about these programs, call the Campus Card Office at 303-492-0355 or visit the web site at www.BuffOneCard.com.

•**Replacement ID** - If you lose your card or believe it has been stolen call 303-492-1212 immediately to have the card deactivated. This prevents anyone who finds it from using your card. You can report your card lost or stolen 24 hours a day. You can also deactivate your Buff OneCard at our web site www.BuffOneCard.com using our Online Card Office. You can purchase a replacement Buff OneCard for \$20 at the Campus Card Office.

•**Campus Card Office Location** - The Campus Card Office is located downstairs in the Department of Housing Administrative Area in Hallett Hall, and is open from 8:00 a.m. to 5:30 p.m., Monday-Friday, when classes are in session. Office hours and card prices are subject to change.

Changing Your College or Major

If you want to transfer into another CU-Boulder college or school, check with the new dean's office for admission criteria and information on enrollment levels, application procedures, and deadlines. If you have already submitted an IUT (intrauniversity transfer) application, register as if you have been accepted into the new school or college.



DID YOU KNOW?



85% of Fortune 500 CEO's are Fraternity Men.

Nationally, 71% of Fraternity Men make it to graduation day, while only 51% of Non-Fraternity Men graduate.

All but 4 United States Presidents were Fraternity men.

**Sorry we missed you during
Fall Rush 2002,**

But

There still is another chance!

Check out Spring Rush 2003!

For more information call

303-735-RUSH

or

come to the Greek Life office

in UMC 411

JOIN THE GREEK SYSTEM, IT WILL BE THE

BEST DECISION YOU EVER MAKE!

General Information

NOTE:

• You might not be able to register for some courses until you have been accepted into your new school or college. Once you are accepted, you may change your schedule through the drop/add deadline. If you want to change or declare a major, go to the new major department for the required procedures.

• If you are receiving financial aid and are working on two majors (same degree) or a major and a minor and don't plan to graduate from both programs at the same time, your financial aid might be affected. For more information, contact the Office of Financial Aid in Regent 175, or call 303-492-5091.

Computer Labs

You can use any of ITS' or Housing's computing labs to access the Internet and register online. Labs that are maintained by housing are in every residence hall. ITS labs are located in other buildings across campus including Business, Clare Small Arts and Sciences, Duane Physics, Economics, Education, Ekeley Sciences, Engineering, Environmental Design, Fleming Law, Hellems, Macky, Muenzinger, and Norlin Library. See the ITS web site at www.colorado.edu/its/labs for a complete list of ITS' computer lab sites.

You can also access the online registration page from your residence hall room using Ethernet connectivity (go to www.colorado.edu/totalcomm for further details) or from off-campus locations by dialing into the modem pool (go to www.colorado.edu/its/docs for instructions).

Confidentiality of Student Records

The Family Educational Rights and Privacy Act (FERPA) affords you certain rights with respect to your education records. They are:

1) The right to inspect and review your education records within 45 days of the day the university receives a request for access.

You should submit to the registrar, dean, head of the academic department, or other appropriate official, a written request that identifies the record(s) you wish to inspect. The university official will make arrangements for access and notify you of the time and place where the records may be inspected. If the records are not maintained by the university official to whom the request was submitted, that official shall advise you of the correct official to whom the request should be addressed.

2) The right to request the amendment of your education records that you believe are inaccurate or misleading.

You may ask the university to amend a record that you believe is inaccurate or misleading. You should write the university official responsible for the record, clearly identify the part of the record you want changed, and specify why it is inaccurate or misleading.

If the university decides not to amend the record as requested by you, the university will notify you of the decision and advise you of your right to a hearing regarding the request for amendment. Additional information regarding the hearing procedures will be provided to you when notified of the right to a hearing.

3) The right to consent of disclosures of personally identifiable information contained in your education records, except to the extent that FERPA authorizes disclosure without consent.

One exception that permits disclosure without consent is disclosure to school officials with legitimate educational interests. A school official is a person employed by the university in an administrative, supervisory, academic or research or support staff position (including law enforcement unit personnel and health staff); a person or company with whom the university has contracted (such as an attorney, auditor, or collection agent; employment or degree verification agencies such as the National Student Loan Clearinghouse and Credentials, Inc.); a person serving on the Board of Regents; the Alumni Association and Foundation on the Boulder campus; a student employee; or a student serving on an official committee, such as a disciplinary or grievance committee, or one assisting another school official in performing his or her tasks. In addition, your records may be disclosed to your parent(s) upon request if your parent(s) claim you as a dependent for income tax purposes.

A school official has a legitimate educational interest if the official needs to review an education record in order to fulfill his or her professional responsibility.

Upon request, the university discloses education records without consent to officials of another school in which a student seeks or intends to enroll.

4) The right to file a complaint with the U.S. Department of Education concerning alleged failures by the university to comply with the requirements of FERPA. The name and address of the office that administers FERPA is:

The Family Compliance Office
U.S. Department of Education
600 Independence Avenue, SW
Washington, DC 20202-4605
202-260-3887

The following items of student information have been designated by the University of Colorado at Boulder as public or "directory" information: name, mailing and premanent addresses, local telephone number, e-mail address, dates of attendance, registration status, class, previous educational institutions attended, major field of study, awards, honors, degree(s) conferred, past and present participation in officially recognized sports and activities, physical factors (height, weight) of athletes, prior schools attended, and date and place of birth. Such information may be disclosed by the institution at its discretion. Buff OneCard photos and numbers (not social security numbers) are not considered directory information but are shared with other campus departments and associates of the Buff OneCard program.

Privacy Designations

You have the right to withhold "directory information" from inquirers by selecting a "privacy" or "limited-privacy" option. The privacy option will prevent all directory and enrollment information from being released to all who do not have a clear educational interest for access to this information. The limited-privacy option will prevent the release of directory information to off-campus inquirers and to campus directory services, but is not as restrictive as the privacy option. Requests for either privacy or limited-privacy designation on the educational record can be made at the Office of the Registrar, Regent 105, between 9:00 a.m. and 5:00 p.m., Monday through Friday. Students also have the option to

complete a form that gives parents, as listed as mother or father only on the Student Information System, access to educational records. This form is available in the Office of the Registrar. Students must bring in proper identification when making any of these requests. For more information go to registrar.colorado.edu/support/privacy.htm.

Release of Disciplinary Information

Provisions of the Family Educational Rights and Privacy Act of 1974, as amended by the Higher Education Amendments of 1998, govern access to a student's disciplinary file. The student and/or those university officials who demonstrate a legitimate educational need for disciplinary information may have access to the student's disciplinary file. Parent(s), who provide proof that a student is a dependent as defined in Section 152 of the Internal Revenue Code of 1954 (i.e., a copy of the last federal income tax return listing the student as a dependent), can have access to the student's disciplinary file without written consent of the student. In this case, parents may also have access to a disciplinary file, even if the student has requested otherwise.

In addition, parent(s) may be notified if a student under 21 is found responsible for a violation involving use or possession of alcohol and drugs.

The Campus Security Act permits higher education institutions to disclose to alleged victims of any crime of violence (murder, robbery, aggravated assault, burglary, motor vehicle theft) the results of the conduct proceedings conducted by the institution against an alleged perpetrator with respect to such crime. The Campus Security Act also requires that both the accused and the accuser be informed of campus conduct proceedings involving a sexual assault.

Additionally, the Higher Education Amendments of 1998 permit disclosure of the final results of disciplinary cases in which a student has been found responsible for a violation involving violence or for a sex offense.

Credit-Hour Limits & Course-Load Definitions

During the registration period (which begins November 4), undergraduate students can register for a maximum of 19 credit hours (15 credit hours for graduate students and 16 credit hours for law students), including wait-listed courses.

During the final drop/add period (beginning January 10), undergraduates are allowed to register for up to 21 credit hours, including wait-listed courses. **NOTE:** A tuition surcharge is assessed for every credit hour added over 18.

For undergraduate students, 12 credit hours is considered a full-time load for financial aid and for enrollment verification purposes. Graduate students qualify for full-time status for enrollment verification purposes if they are enrolled for 5 or more hours or any number of thesis hours. Law students need 10 or more hours for full-time status. Check with the Office of Financial Aid for full- and part-time status definitions for graduate students.

Make pass/fail and no-credit status changes in the registrar's office by January 31.

Credit & Grading Options

You can select the following credit and grading options via CU Connect and web registration when you register for courses. To make changes to credit and grading options on a course in which you are already enrolled, go to the registrar's office in Regent 105 by 5:00 p.m. on Friday, January 31. (Important: Be sure to read the note on this page.)

•**No Credit.** To register for a course on a no-credit basis, call CU Connect and select the no-credit option (see page 16), or select the no-credit option when registering via the Web. You still pay full tuition for a no-credit course, but you do not receive a grade. An NC will appear on your transcript in place of a grade. Check with your college or school for policies on no-credit status and how it may be used. **NOTE:** No-credit courses do not count toward full-time enrollment for financial aid purposes. **The deadline to designate or remove no-credit status on courses is 5:00 p.m. on Friday, January 31.**

•**Pass/Fail.** Check with your college or school for the restrictions on the number and types of courses that can be taken pass/fail. To register for a course pass/fail, call CU Connect and select the pass/fail option (see page 16), or select the pass/fail option when registering via the Web.

Once you have signed up for a course on a pass/fail basis, it is not noted on class rosters or final-grade lists, nor should your instructor be notified that you are taking the course pass/fail. You are assigned a grade for the course. A grade of D- or above is converted to a P; an F remains an F. Only the F is calculated as part of your GPA; a grade of P is not counted. **The deadline to designate or remove pass/fail status on courses is 5:00 p.m. on Friday, January 31.**

NOTE: If you attempt to change the status of a course from or to pass/fail or no credit by telephone or via the Web, you will not be able to re-enroll in the course if it is closed or a wait list exists for the course. You can make this change without jeopardizing your enrollment in the course by filling out a credit-option change form at the registrar's office in Regent 105.

•**Variable Credit.** All independent study courses and some regular courses are offered on a variable-credit basis (that is, they have a range of minimum and maximum credits). When you register via CU Connect or via the Web for a variable credit course, enter the number of credit hours you want to receive for the course when prompted. The number of credits can be changed at the registrar's office throughout the registration and drop/add periods **through 5:00 p.m., Friday, January 31.**

E-Mail the Registrar

Have you ever had an academic records-related or registration-related question but didn't know whom to ask? Or have you ever had a comment you wanted to share with us about one of our programs or processes?

E-mail the registrar's office at registrar@colorado.edu to get some answers or make your comments. Your e-mail will be read by a staff member in the registrar's office and then forwarded to the appropriate person for a response.

General Information

E-mail Policy

E-mail is an official means of communication from CU-Boulder administrators and faculty to students. All students are issued an official CU-Boulder e-mail address. Students are expected to check their CU-Boulder e-mail on a frequent and consistent basis in order to stay current with university-related communications.

Grade Information

To obtain information about grades at the end of the semester:

Call CU Connect, the telephone registration system, at 303-938-8110, during regular hours of operation (see page 16). When prompted to enter an application code, enter a "2" to access the grading application. You'll then need to enter the term code for the semester you want to access, followed by your student number and your PIN. Term codes consist of the last two digits in the year followed by one of these numbers:

- 1 = spring
- 4 = summer
- 7 = fall

For spring semester 2003 grades, use the term code 031. For fall semester 2002 grades, use the term code 027.

Look up your grades on PLUS on the Web at www.colorado.edu/plus.

NOTE: Fall semester 2002 grades will be available on PLUS and CU Connect beginning December 20. Spring semester 2003 grades will be available beginning May 9.

• **Check to see if your grades are posted**, as some instructors post grades for their courses outside of their offices, the classroom, or the departmental office.

• **Order official transcripts by:**

- **mailing a signed written request** to Transcripts, 68 UCB, Boulder, CO 80309-0068
- **sending a signed FAX request** to 303-492-4884
- **PLUS website www.colorado.edu/plus** (you need your student ID number and PIN)

The above methods for ordering official transcripts are free of charge and are normally processed (mailed First Class) within four business days. Please contact 303-492-8987, or visit our website at registrar.colorado.edu/support/transcripts.htm for rush service information.

• **Order an unofficial transcript** for a cost of \$1 (next-day service) or \$5 (same-day service) at the transcript window, Regent lobby. Unofficial transcripts are not mailed off campus.

Graduation

If you plan to graduate within the next year, you must check with your dean's office for graduation application deadlines and notification procedures.

Graduating students with Federal Perkins/NDSL loans must complete a loan exit interview before leaving the university.

NOTE: If you are receiving financial aid and are working on two majors (same degree) or a major and a minor and don't plan to graduate from both programs at the same time, your financial aid might be affected. For more information, contact the Office of Financial Aid (Regent 175), or call 303-492-5091.

PLUS: Viewing Your Records Online

Personalized Information

You can view the following information on PLUS (Personal Look-up Services) on the World Wide Web by using your university student number and personal identification number (PIN):

- your grades
- your degree program information (primary and secondary college, major, and class standing)
- your class schedule for past and current terms, and all future terms for which you have registered
- required books for your classes
- unofficial transcripts
- math module grades
- your current semester billing
- financial aid application status, award status, and estimated expenses
- telecommunications long-distance charges
- your current addresses
- degree audit for certain colleges (see below for more information)

You can also **update your addresses, change your PIN, order a transcript and select or waive your health insurance for the fall semester.**

Access PLUS at www.colorado.edu/plus.

Degree Audits

Degree audits are available on the Web for students in the College of Architecture and Planning, the College of Arts and Sciences, the School of Journalism and Mass Communication, the Leeds School of Business and the College of Music. The address is www.colorado.edu/plus. These students can also order degree audits from their dean's office. In addition, arts and sciences students can order major audits from their major department.

Students in the School of Education, the College of Engineering and Applied Science and the Graduate School must contact their respective dean's office concerning academic progress.

Schedule Planner

The schedule planner, a tool you can use to plan your schedule and find out additional course information, is also available via PLUS. See page 14 for more information about the schedule planner feature.

Web Registration

You can also access web registration via PLUS. See pages 14 and 17 for more information about web registration.

Registrar's Home Page

The Office of the Registrar now has most of the information that's included in this registration handbook on the Web, including a listing of classes for spring 2003. It also includes important policy updates, future academic calendars, and a listing of frequently asked questions. You can access this information via the registrar's home page at registrar.colorado.edu.

A number of different registrations are held each semester for specific categories of students. If you have questions about any of these registrations, call the number listed in that section or see the University of Colorado at Boulder Catalog.

ACCESS Registration

Nondegree students (students not enrolled in a degree program at CU-Boulder) may take Boulder main campus courses through the ACCESS (Available Credit Courses for Eligible Special Students) program. Register through telephone registration (CU Connect), web registration (PLUS), or in person at the Continuing Education Office, 1505 University, beginning Friday, January 10. For information on registration eligibility and times for registration, please call 303-492-5148 or visit the ACCESS web site at www.colorado.edu/conted/access.htm.

NOTE: Nondegree students who are classified as non-residents may register for 3 credit hours or less through access and be assessed a rate less than regular nonresident tuition.

Concurrent Registration

If you plan to take at least one course at CU-Boulder in the spring and cannot register for all courses required for your degree program, you might be able to register concurrently on another CU campus. The course(s) must be required for your degree program, you must have your dean's permission, and enrollment levels must not have been reached on the other campus. Graduate students must have their advisor's approval. If all these conditions are met, you may register on another CU campus for up to two courses or 6 credit hours, whichever is greater. You cannot register concurrently until the final drop/add period has begun on the other campus. Boulder students pay Boulder tuition rates for all courses.

Concurrent registration forms and instructions are available at the registrar's office in Regent 105 beginning January 2. For information, call 303-492-5747.

Note to Graduate Students: Check with the Office of the Registrar for exceptions to the home-campus registration requirement and limitation on credit hours at the host campus.

Course Reservation Program

The course reservation program assists you in getting the courses you need to graduate by giving you an opportunity to reserve space in a course and enroll in that course for the next semester before the next registration period begins. All undergraduate courses offered at CU-Boulder that use wait lists, except for controlled enrollment courses, are included in the course reservation program.

You are eligible to participate in the course reservation program for **fall semester 2003** if your name is on a wait list for a course as of 5:00 p.m. on January 22 (the wait list deadline), and you don't get enrolled in the course.

NOTE: This applies only to course wait lists on the Student Information System (SIS), not wait lists that might be kept manually by a department.

**To be guaranteed enrollment
for spring 2003 you must complete
registration by 6:00 p.m. on January 9.**

If you are on a course wait list as of 5:00 p.m. on January 22 and don't get into the class, you should plan to come into the registrar's office, Regent 105, 9:00 a.m. to 5:00 p.m., **March 17-27** to register for the course for fall 2003. Registrations will not be honored through the course reservation program after March 27. In addition, all restrictions are honored, and you must clear up any "stops" before registering. You will register for all other fall 2003 courses during your regular registration time assignment.

Faculty and Staff Tuition Benefit

The University of Colorado offers a tuition benefit to permanent employees of the university. Eligible employees can wave up to 6 credit hours of tuition per academic year depending on their full-time employee status. The benefit can be used for courses taken at Boulder Main Campus (excluding Continuing Education courses), University of Colorado at Denver, University of Colorado Health Sciences Center, and University of Colorado at Colorado Springs. For more information, visit the Bursar's Office web site at www.bursar.colorado.edu or call 303-492-5381.

High School Concurrent Program

High school students interested in the challenge of university course work may enroll in credit courses at the University of Colorado at Boulder through the High School Concurrent Program. In addition to earning college credit, students may also earn credit toward high school graduation requirements. Registration is available through the Division of Continuing Education. For information on eligibility and times for registration using CU Connect or web registration, please call 303-492-5148

or visit the high school concurrent web site at www.colorado.edu/conted/hconcur.htm.

Intercampus Registration

If you want to take course work on another University of Colorado campus but not go through the concurrent registration program, apply for admission to that campus, and follow its registration procedures. Check with your dean's office for approval. (Students in the College of Arts and Sciences may not register at the Denver or Colorado Springs campus except in the summer.)

Late Registration

To be guaranteed enrollment for spring 2003, you must complete registration by **6:00 p.m. on January 9**. If you do not register by this deadline (this includes graduate students), you are subject to late registration. Only students in open categories are eligible for late registration. In addition, a lower registration priority and a **\$50 late fee** are applied.

If you are a continuing student, call 303-492-6970 on January 10 to see if you are eligible for late registration. If you are a new or readmitted student, go to the Office of Admissions in Regent 125 (303-492-6301) on January 10 to check for eligibility. Students who are eligible for late registration must go to the registrar's office in Regent 105, to be set up for late registration.

Parking Permits and Bicycle Registration

You must buy a parking permit in person at Coors Events/Conference Center (conference level) for spring 2003. The permit sale schedule is listed below. Please check our web site (ucbparking.colorado.edu) for possible changes to this schedule. Please bring a photo ID and a valid state motor vehicle registration form.

Semester rates are \$89.25, \$114.75, \$136 and \$144.50. Motorcycle permits cost \$38.25 per semester or \$76.50 for an academic year (all prices are

subject to change). You can pay with cash, check, credit card (VISA, MasterCard, American Express), or charge it to your tuition and fee bill.

Parking Permit Sale

January 10 (Fri.) 8:30 a.m. - 4:00 p.m.

Law students, Kittredge and Williams Village residents, disabled students, residence hall advisors, and assigned lists.

January 11 (Sat.) 8:30 a.m. - 4:00 p.m.

All student groups including commuters and residence hall students. Permits will not be sold to commuter students before January 11.

January 13-14 (Mon. - Tues.)

All student groups including commuters and residence hall students.

Call 303-492-3550 for confirmation of permit sale dates and times.

For more parking permit information, call 303-492-3550, or visit the Web at ucbparking.colorado.edu and click on the "Students" hyperlink.

If you have a disability making it too difficult for you to come to the permit sale at the Coors Events/Conference Center, please call a parking representative at 303-492-7384.

NOTE: Since 1989, state law has required periodic emissions control inspections of motor vehicles in an effort to improve air quality in and around the six-county Denver metropolitan area. All vehicles driving within this area for work or school ninety or more days each calendar year must have their emissions tested. Penalty fines may be assessed for non-compliance. For more information, call the Air Care Colorado hotline at 303-456-7090 or visit its web site at www.aircarecolorado.com.

Bike Registration

Bike registration is mandatory for bikes parked on campus. The fee is \$5, good for four years. Spring 2003 bike registration will be held at the bike booth near Wardenburg Health Center, Monday through Friday, 9:30 a.m. - 2:30 p.m., beginning Tuesday, January 14.

Senior Citizens Auditors Program Registration

All Colorado residents 55 and older can register in this tuition-free, noncredit program to audit classes on a space-available basis. This program is sponsored by the CU-Boulder Alumni Association. Registration for senior auditors is at Koenig Alumni Center, Tuesday, January 21, 9:00 a.m. - 3:00 p.m., and Wednesday, January 22, 9:00 a.m. - noon. Call 303-492-8484 for information.

Time Out Program

The Time Out Program (TOP) provides an opportunity for you to take a leave from the university for a semester or a year without losing your place in your current college or school. You must be in good academic standing and have your dean's approval. As a TOP student, you are guaranteed a place in your current college or school and major, provided you meet registration and deposit deadlines. When you register for your return semester, you will be given the same registration

priority as other continuing students. A nonrefundable \$40 application fee is charged for the TOP program. The TOP application deadline for spring semester is **February 26**. More information is available from the Office of the Registrar, Regent 105, 303-492-8673 or e-mail timeout@registrar.colorado.edu. The TOP application and brochure are also available on the web at registrar.colorado.edu/support/timeout.htm.

**The TOP application
deadline for spring semester
is February 26.**

Ditch the cheap ride

When you pay your school fees, your Buff OneCard™ student I.D. automatically becomes your ticket to ride.

Just get an RTD decal when you pick up your I.D.

Check out the ride services you get:

- all Boulder and Denver Local and Limited routes, including Boulder Hop, Skip, Leap, Bound, Jump and Stampede routes.
- All Regional and Express routes.
- all Light Rail routes
- skyRide to DIA

For route and schedule information call 303.299.6000 or visit RTD-Denver.com.

[Cheap Ride]

[Free Ride]

RTD
On The Move

303.299.6000

RTD-Denver.com

This paid advertisement is not supported or endorsed by the University of Colorado at Boulder.

Other Registration Programs

Withdrawal Procedures

If you need to withdraw from all of your courses for spring semester 2003, you can do one of the following. (**NOTE:** In all withdrawal correspondence, be sure to include your name, student ID number, the semester from which you want to withdraw, your signature, and forwarding address.)

- Fill out a withdrawal form in the registrar's office in Regent 105.
- Write a letter to the Withdrawal Coordinator, Office of the Registrar, 20 UCB, Boulder, CO 80309-0020.
- (**Exception:** Nondegree students withdraw through Continuing Education, 1505 University Ave., 178 UCB, Boulder, CO 80309-0178.)
- Fax a letter of withdrawal to 303-492-8748 or 303-492-4884.
- E-mail a statement of withdrawal (if the e-mail account is in your name) to withdrawal@registrar.colorado.edu.

You need not drop your courses; this is done for you. Also, be sure to refer to the withdrawal "refund or assessment schedule" on this page.

If you are registered for courses and do not officially withdraw from the university by contacting the registrar's office, failing grades are recorded for all of your courses.

For questions or more information about the withdrawal process, visit or call the Office of the Registrar, Regent 105, 303-492-8673 or e-mail withdrawal@registrar.colorado.edu.

NOTE:

- Deadlines and rules for withdrawing may vary within each college and school. Check with your dean's office concerning withdrawal rules.
- If you drop all your courses and don't re-register, you are considered withdrawn from the university and you should notify the registrar's office. (See withdrawal procedures above.)
- If you withdraw from CU-Boulder but plan to return to the Boulder main campus in the future, you must either go on the Time Out Program (see page 41) or reapply through the Office of Admissions. (Students remaining enrolled in only Continuing Education classes must still either reapply or go on TOP to return to Boulder main campus.)

Tuition assessments for students with financial aid (see pages 33-34) might differ from those listed on this page. Please check with the Bursar's Office at 303-492-5381 or 1-877-278-6340.

Withdrawing students (including students applying for the Time Out Program) with Federal Perkins/NDSL loans must complete a loan exit interview before leaving the university. Failure to do so will result in a stop on your record. This stop will prevent you from receiving a diploma or an academic transcript of work at the university and from registering for any future terms. In order to complete a loan exit interview, contact the Student Loan Department in the Bursar's Office at 303-492-5571 or 1-800-925-9844.

Withdrawal Dates

January 3

January 4-29

January 30-
February 12

February 13-26

February 27
through the last
day of classes.

Refund or Assessment Schedule

Full refund of the \$200 enrollment deposit (continuing students only). **Note:** The deadline to withdraw and receive a deposit refund also applies to students planning to go on the Time Out Program. New, readmitted, and transfer students are not eligible for a refund.

\$200 Tuition and Fees is assessed (The enrollment deposit is applied to this charge.) **Note:** Nondegree students are not assessed a financial penalty if they withdraw by January 29.

40% of tuition and fees* is assessed or the \$200 enrollment deposit, whichever is greater.

60% of full tuition and fees* is assessed or the \$200 enrollment deposit, whichever is greater.

No refund: 100% of tuition and fees due.

*Fees refers to UCSU student fees and the athletic fee.

Q: WHAT'S BETTER THAN A CUP OF PEABERRY COFFEE?

A: 2 CUPS!

Have you ever had cup of world-class coffee?

Enjoy a cup of Colorado's famous Peaberry Coffee today with a friend.

PEABERRY COFFEE

peaberrycoffee.com

PEABERRY'S BOULDER LOCATIONS

Visit us!

2127 Arapahoe Avenue
303-449-4111

-or-

2400 Baseline Road
303-499-7337

This paid advertisement is not supported or endorsed by the University of Colorado at Boulder.

2003 Spring Classes

right at your fingertips

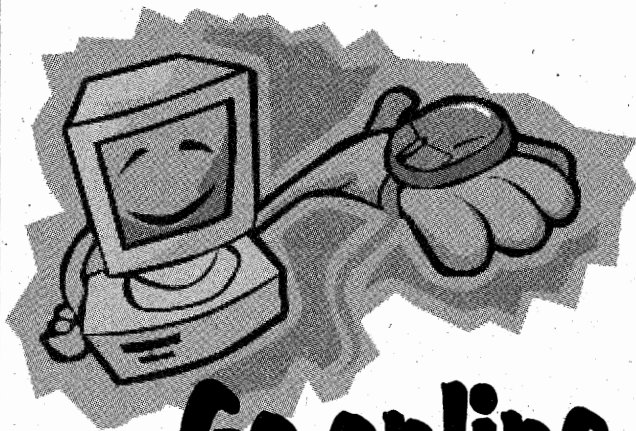

Go online October 9

for the
**Registration Handbook
&
Schedule of Courses**

registrar.colorado.edu

Understanding Course Numbers

Courses are numbered according to the following guidelines:

1000-2999	Lower-division courses
3000-4999	Upper-division courses
5000-5999	Courses intended for graduate students and qualified undergraduates
6000-8999	Courses open to graduate students only

Enrollment in courses with a 700-, 800-, or 900-level section number is controlled by each department. The department staff will either give you the five-digit course call number which will permit you to register for the course directly (either via CU Connect or via web registration), or they will give you a special action form to take to the registrar's office.

Understanding Course Listings

The headers at the top of each column of the course listings include:

Core Diamonds—A diamond (◆) appears to the left of courses that fulfill a College of Arts and Sciences core curriculum requirement. (Refer to the College of Business Degree Requirements brochure for information on courses that fulfill the College of Business core curriculum requirements.)

Course Title—Often abbreviated; refer to the University of Colorado at Boulder Catalog for the complete title and course description.

Section Number—This three-digit number refers to the specific meeting pattern of the course. A single three-digit number is the lecture number. When an R, L, P, or S precedes the section number, it indicates that the section is a recitation (R), a laboratory (L), a practicum (P), or a studio (S), which must be taken in addition to the lecture. Some courses might have three: lecture, lab, and recitation.

Call Number—The five-digit number, specific to a particular term, that is used for requesting a specific section of a course via CU Connect and via web registration.

Time/Days—Meeting time and days of the class (M—Monday; T—Tuesday; W—Wednesday; R—Thursday; F—Friday; S—Saturday; and U—Sunday).

Building/Room—The building name and room number where the class meets; this is subject to change. (See page 45 for the building abbreviations.)

Maximum Enrollment—The maximum number of students allowed to enroll in the course.

Notes—When a course has a prerequisite and/or a corequisite, a note (in italics) appears just after the course title. Additional course notes are inserted into each course listing, as needed, e.g. exam dates, etc.

Department Headings—These will include the phone number and the department location.

Service Learning—An (SL) next to the title designates a Service Learning Course. Students might be expected to complete curriculum-relevant service in the community that will be incorporated into the final grade. For more information see Service Learning Program in the CU-Boulder Catalog.

Building Abbreviations

Refer to the campus map on pages 122-123 for help locating these buildings.

ARMR	Armory
BESC	Benson Earth Sciences
BRKT	Brackett Hall
BUCK	Buckingham Hall—Kittredge Complex
BUS	Business
CARL	Carlson Gymnasium
CEDU	Continuing Education
CHEM	Cristol Chemistry
CHEY	Cheyenne Arapahoe Hall
CIRE	Cooperative Institute for Research in Environmental Sciences
CLRE	Clare Small Arts and Sciences
COTT	Cottage No. 1
DALW	Dal Ward
DEN	Denison Arts and Sciences
DLYC	Darley Commons
DUAN	Duane Physics and Astrophysics
EC	Engineering Center
ECAD	Engineering Center—Administration Wing
ECAE	Engineering Center—Aerospace Engineering
ECCE	Engineering Center—Civil, Environmental, and Architectural Engineering
ECCH	Engineering Center—Chemical Engineering
ECCL	Engineering Center—Classroom Wing

ECCS	Engineering Center—Computer Science
ECEE	Engineering Center—Electrical Engineering
ECME	Engineering Center—Mechanical Engineering
ECNT	Engineering Center—North Tower
ECON	Economics
ECOT	Engineering Center—Office Tower
ECSL	Engineering Center—Stores and Labs
ECST	Engineering Center—South Tower
EDUC	Education
EKLC	Ekeley Science
EKLE	Ekeley—East Wing
ENVD	Environmental Design
ENVT	Coors Events/Conference Center
F A	Sibell Wolle Fine Arts
FARR	Farrand Hall
FISK	Fiske Planetarium
GH-3	Research Park Greenhouse
GUGG	Guggenheim Science
HALE	Hallett Hall
HALL	Henderson Building (Museum)
HEND	Hellems Arts and Sciences
HLMS	Health Physics Lab
HPHY	Humanities
HUMN	Drescher Undergraduate Engineering
ITLL	Joint Institute for Laboratory Astrophysics
JILA	Kittredge
KITT	Ketchum Arts and Sciences
KTCH	Fleming Law
LAW	Norlin Library
LIBR	Old Main
MAIN	Mathematics
MATH	Molecular, Cellular, and Developmental Biology
MCDB	Macky Auditorium
MCKY	Museum Collections (formerly GEOL)
MCOL	McKenna Languages
MKNA	Muenzinger Psychology
MUEN	UMC Food Service
MUS	Imig Music
OBSV	Sommers-Bausch Observatory
OFF	Off Site—See Department
PORT	Porter Biosciences, MCDB
RAMY	Ramaley Biology
SLHS	Speech Language & Hearing Sciences
STAD	Stadium Building
SWLL	Sewall Hall
TCOM	Telecommunications Center
THTR	University Theatre
UMC	University Memorial Center
WDBY	Woodbury Arts and Sciences

Alferd Packer Grill...East End
Cafe...DNA Cafe...Sneakers

Fuel up for class
at the nearest **UMC Food
Service** outlet located
everywhere around
campus
that **you want to be**

Real McCoy...The Board
Room...Heresay Cafe...Baby Doe's

College of Architecture & Planning

Environmental Design 168 (303-492-7711)

ENROLLMENT IN ARCHITECTURE OR ENVIRONMENTAL DESIGN COURSES MAY BE LIMITED TO STUDENTS WITHIN THE COLLEGE ONLY, UNLESS OTHERWISE INDICATED. COURSE OFFERINGS ARE SUBJECT TO CANCELLATION IF ENROLLMENTS ARE INSUFFICIENT.

Architecture

IT IS THE STUDENT'S RESPONSIBILITY TO DROP ALL COURSES BY THE PUBLISHED DEADLINE WHICH S/HE DOES NOT PLAN TO ATTEND; HOWEVER, ANY STUDENT WITH THREE UNEXCUSED ABSENCES DURING THE SCHEDULE ADJUSTMENT PERIOD MAY BE ADMINISTRATIVELY DROPPED.

Core Course Department Course Number Credits Course Title	Sec. Number	Call Number	Time/Days	Blgg/Room	Instructor	Max. Enrollment
ARCH 3214 3 HIST. & THEOR OF ARCH 2	001	10531	1100AM-1215PM TR	HUMN 1B50		250
OPEN TO NON-MAJORS AS OF 12/6/02.						
ARCH 4010 6 ARCH APPREC/DESIGN	001	10533	0300PM-0550PM M	ENVD 122		24
OPEN TO AREN SRS ONLY.						
			0300PM-0515PM W	ENVD 122		

Environmental Design

ANY STUDENT WITH THREE UNEXCUSED ABSENCES DURING THE SCHEDULE ADJUSTMENT PERIOD MAY BE ADMINISTRATIVELY DROPPED. IT IS THE STUDENT'S RESPONSIBILITY TO DROP ALL COURSES BY THE PUBLISHED DEADLINE WHICH S/HE DOES NOT PLAN TO ATTEND. COURSES IN THIS DEPARTMENT HAVE A COURSE FEE OF \$30-45 (SUBJECT TO CHANGE) FOR SPECIALIZED SUPPLIES AND EQUIPMENT. SEE THE TUITION & FEES SECTION OF THIS HANDBOOK.

I. Studio

Core Course Department Course Number Credits Course Title	Sec. Number	Call Number	Time/Days	Blgg/Room	Instructor	Max. Enrollment
ENVD 2110 6 ARCH STUDIO 1						
PREREQ ENVD 1004, 2001, 2002, 2003. WAITLIST AVAILABLE FOR SEC 011 ONLY.						
	010		0100PM-0150PM MWF	ENVD 120		90
0 LAB	L011	14584	0200PM-0350PM MWF	ENVD 120		15
	L012	14585	0200PM-0350PM MWF	ENVD 120		15
	L013	14586	0200PM-0350PM MWF	ENVD 120		15
	L014	14587	0200PM-0350PM MWF	ENVD 120		15
	L015	14588	0200PM-0350PM MWF	ENVD 120		15
	L016	14589	0200PM-0350PM MWF	ENVD 120		15
ENVD 2120 6 PLANNING STUDIO 1						
PREREQ ENVD 1004, 2002.						
	010		0900AM-0950AM MWF	SEE DEPT		15
0 LAB	L011	14591	1000AM-1150AM MWF	SEE DEPT		15
ENVD 3210 6 ARCH STUDIO 2						
PREREQ ENVD 2110, ARCH 3114, 3214. WAITLIST AVAILABLE FOR SEC 011 ONLY.						
	010		0900AM-0950AM MWF	ENVD 120		60
0 LAB	L011	14599	1000AM-1150AM MWF	ENVD 120		15
	L012	14600	1000AM-1150AM MWF	ENVD 120		15
	L013	14601	1000AM-1150AM MWF	ENVD 120		15
	L014	14602	1000AM-1150AM MWF	ENVD 120		15
ENVD 3220 6 PLANNING STUDIO 2						
PREREQ ENVD 2120.						
	010		0830AM-0950AM MW	SEE DEPT		15
0 LAB	L011	14606	1000AM-1250PM MW	SEE DEPT		15
ENVD 4310 6 ARCH STUDIO 3						
PREREQ ENVD 3210, AREN 4035, 4045. PREREQ OR COREQ ENVD 3115. WAITLIST AVAILABLE FOR SEC 011 ONLY.						
	010		0100PM-0150PM MWF	ENVD 122		75
0 LAB	L011	14676	0200PM-0350PM MWF	SEE DEPT		15
	L012	14677	0200PM-0350PM MWF	SEE DEPT		15
	L013	14678	0200PM-0350PM MWF	SEE DEPT		15
	L014	14679	0200PM-0350PM MWF	SEE DEPT		15
	L015	23765	0200PM-0350PM MWF	SEE DEPT		15
ENVD 4320 6 PLANNING STUDIO 3						
PREREQ ENVD 3220.						
	010		0100PM-0150PM MW	SEE DEPT		15
0 LAB	L011	14683	0200PM-0530PM MW	SEE DEPT		15

IV. Physical Factors

Core Course Department Course Number Credits Course Title	Sec. Number	Call Number	Time/Days	Blgg/Room	Instructor	Max. Enrollment
ENVD 4023 3 ENVIR IMPACT ASSESSMENT						
FOR ENVD SRS: OPEN TO SR/GRAD NONMAJORS WITH INSTRUCTOR CONSENT.						
	001	14668	0330PM-0445PM TR	ENVD 120		30
ENVD 4363 3 SUSTAINABLE GROWTH?						
RESTRICTED TO JRS/SRS.						
	001	14693	0530PM-0810PM T	ENVD 122		15
	002	14694	0530PM-0810PM W	ENVD 122		15

V. History & Theory

Core Course Department Course Number Credits Course Title	Sec. Number	Call Number	Time/Days	Blgg/Room	Instructor	Max. Enrollment
ENVD 1004 6 INTRO TO ENVD						
OPEN TO NON-ENVD STUDENTS AS OF 12/06/02.						
	010		1100AM-1215PM TR	F A N141		132
0 RECITATION	R011	14567	1230PM-0145PM TR	ENVD 122		22
	R012	14568	1230PM-0145PM TR	SEE DEPT		22
	R013	14569	0200PM-0315PM TR	ENVD 122		22
	R014	14570	0200PM-0315PM TR	SEE DEPT		22
	R015	14571	0330PM-0445PM TR	SEE DEPT		22
	R016	14572	0330PM-0445PM TR	SEE DEPT		22
ENVD 3124 3 ISSUES IN PLANNING						
	001	14596	0200PM-0450PM T	ENVD 102		20
ENVD 4314 3 ARCHITECTURAL THEORY						
PREREQ ARCH 3114, 3214.						
	001	14681	0200PM-0315PM TR	MCOL W100		125
ENVD 4364 3 HIST LANDSCAPE ARCH						
	003	14697	0100PM-0350PM M	SEE DEPT		40
ENVD 4764 3 TPC-REAL WORLD PLANNING						
	001	14705	0100PM-0330PM W	SEE DEPT		15
	002	23908	0330PM-0445PM TR	ENVD 215.		15

VI. Technology & Practice

Core Course Department Course Number Credits Course Title	Sec. Number	Call Number	Time/Days	Blgg/Room	Instructor	Max. Enrollment
ENVD 3015 3 HISTORIC PRESERV TECH						
PREREQ ENVD 2003. RESTRICTED TO JR/SR MAJORS.						
	001	14594	0500PM-0750PM T	ENVD 120		30
ENVD 4035 3 SOLAR&SUSTAINABLE DESIGN						
PREREQ PHYS 2010 OR EQUIV. OPEN TO NONMAJORS.						
	001	14669	0500PM-0750PM R	ENVD 120		40
ENVD 4365 3 TPC-GREEN TECH						
	001	14698	1015AM-1145AM MW	SEE DEPT		20

VII. Independent Study, Assistantships & Internships

IN ADDITION TO THE COURSE(S) LISTED, OPPORTUNITIES FOR INDEPENDENT STUDY, TEACHING ASSISTANTSHIPS, AND INTERNSHIPS ARE AVAILABLE. CONTACT THE DEPT (ENVD 168) FOR FURTHER INFORMATION.

College of Arts & Sciences

Academic Advising Center & Dean's Office
Woodbury 109 (303-492-7885)

YOU ARE NOT GUARANTEED YOUR PLACE IN A COURSE IF YOU DO NOT ATTEND REGULARLY DURING THE DROP/ADD PERIOD OR IF YOU DO NOT HAVE THE PROPER PREREQUISITES. IT IS YOUR RESPONSIBILITY TO KNOW WHETHER OR NOT YOU ARE STILL REGISTERED IN EACH OF YOUR CLASSES AT THE END OF THE DROP/ADD PERIOD.

American Studies - see Ethnic Studies

Anthropology- Hale 350 (303-492-2547)

THIS DEPARTMENT PRIMARILY USES RESEQUENCED WAIT LISTS. (SEE "WAIT LISTS" IN THE FRONT OF THIS SCHEDULE.) INDEPENDENT STUDY COURSEWORK IS AVAILABLE. GRADUATE STUDENTS NEEDING TO REGISTER FOR MASTER'S THESIS, MASTER'S DEGREE CANDIDATE, OR DOCTORAL THESIS CREDITS, CONSULT THE DEPT OFFICE. COURSES AT THE 6000-, 7000-, AND 8000- LEVELS ARE OPEN TO GRADUATE STUDENTS ONLY, WITH INSTRUCTORS' CONSENT. SELECTED COURSES IN THIS DEPARTMENT HAVE A COURSE FEE OF \$21 (SUBJECT TO CHANGE) FOR SPECIALIZED SUPPLIES AND EQUIPMENT. REFER TO THE TUITION & FEES SECTION OF THIS HANDBOOK.

Core Course Department Course Number Credits Course Title	Sec. Number	Call Number	Time/Days	Blgg/Room	Instructor	Max. Enrollment
◆ ANTH 1100 3 EXPLR NONWEST CULT/TAMIL						
	010		1200PM-1250PM MW	HUMN 150	DB MCGILVRAY	100
0 RECITATION	R011	10134	0800AM-0850AM R	CLRE 208		25
	R012	10135	0800AM-0850AM F	HALE 230		25
	R013	10136	1200PM-1250PM F	KTCH 301		25
	R014	10137	0300PM-0350PM F	HALE 236		25

ENVD 4410	6	ARCH STUDIO 4	PREREQ ENVD 4310. PREREQ OR COREQ ENVD 4314. STUDENTS MUST WAITLIST FOR LATER SECTION ASSIGNMENT.		
		010	0900AM-0950AM MWF	ENVD 122	
0		LAB	L011 14702 1000AM-1150AM MWF	ENVD 122	15
			L012 14703 1000AM-1150AM MWF	ENVD 122	15
ENVD 4420	3	SENIOR PLANNING SEMINAR	PREREQ PLANNING SR STANDING OR INSTRUCTOR CONSENT.		
		001	14704 0900AM-1150AM W	SEE DEPT	15

II. Social Factors

ENVD 2001	3	INTR SOC FACTORS IN ENVD	OPEN TO NON-ENVD STUDENTS AS OF 12/6/02.		
		001	14573 0330PM-0445PM TR	CHEM 140	250
ENVD 3001	3	ENVIRONMENT AND BEHAVIOR	001 14593 0200PM-0315PM TR	HLMS 199	85
ENVD 4311	3	HOUSNG POLICIES & PRACT	PREREQ ENVD 2001, 3001.		
		001	14680 0920AM-1150AM M	ENVD 102	15
ENVD 4361	3	IMMOVABLE INVISIBLE WRLD	002 22644 0300PM-0530PM M	ENVD 102	

III. Methods & Techniques

ENVD 2002	3	ENVD MEDIA	PREREQ ENVD 1004 OR 1014. WAITLIST AVAILABLE FOR SECTION 011 ONLY.		
		010	0930AM-1045AM TR	ENVD 120	90
0		LAB	L011 14575 1045AM-1215PM TR	SEE DEPT	15
			L012 14576 1045AM-1215PM TR	SEE DEPT	15
			L013 14577 1045AM-1215PM TR	SEE DEPT	15
			L014 14578 1045AM-1215PM TR	SEE DEPT	15
			L015 14579 1045AM-1215PM TR	SEE DEPT	15
			L016 14580 1045AM-1215PM TR	SEE DEPT	15
ENVD 2052	3	COMPUTERS IN ARCH & PLAN	REQUIRED FOR PLANNING MAJORS ONLY.		
		002	14582 0930AM-1045AM TR	ENVD 122	15
ENVD 2152	3	GIS FOR PLANNERS	PREREQ ENVD 2052.		
		001	14592 1100AM-1215PM TR	ENVD 120	15
ENVD 3152	3	INTRO TO AUTOCAD	PREREQ ENVD 2052 OR INSTRUCTOR CONSENT.		
		001	14597 0800AM-0915AM MW	ENVD 214	15
ENVD 3212	3	COLOR THEORY	PREREQ ENVD 1002, 2110 OR 2120.		
		010	0330PM-0445PM TR	ENVD 122	20
0		LAB	L011 14604 0450PM-0520PM TR	ENVD 122	20
ENVD 3252	3	COMP GRAPHIC PROGRAMMING	OPEN TO NONMAJORS.		
		001	14607 0600PM-0850PM T	ENVD 102	15
ENVD 3352	3	ARCH COMPUTER MEDIA	001 14608 0400PM-0630PM M	ENVD 120	30
			003 14610 0400PM-0630PM W	ENVD 120	30
ENVD 4112	3	ARCH GRAPHICS 1	PREREQ ENVD 1002, 2110.		
		001	14670 0915AM-1150AM W	ENVD 102	20
ENVD 4122	3	ADV TECHNICAL PHOTOG	PREREQ ENVD 3022 OR FINE 2191 OR INSTRUCTOR CONSENT. LAB FEE REQUIRED.		
		001	14671 1100AM-1215PM TR	ENVD 122	15
ENVD 4152	3	ADVANCED AUTOCAD	PREREQ ENVD 3152 OR INSTRUCTOR CONSENT.		
		001	14672 0330PM-0445PM TR	ENVD 214	15
ENVD 4192	3	IMPRV IMAGING ABILITY 2	OPEN TO NONMAJORS. PREFERENCE FOR STUDENTS WHO HAVE COMPLETED ENVD 4092.		
		001	14673 0330PM-0600PM R	HUMN 186	20
ENVD 4212	3	PRESENT & CONSTR DRAWING	PREREQ ENVD 1002, 2110.		
		001	14674 1230PM-0145PM TR	ENVD 102	20
ENVD 4352	3	TPC-FORM Z	OPEN TO NONMAJORS.		
		001	14684 0200PM-0315PM TR	ENVD 120	15
			002 14685 1230PM-0145PM TR	ENVD 120	15
			003 14686 0500PM-0615PM TR	ENVD 214	15
			004 14687 0500PM-0750PM R	ENVD 102	20
			801 0400PM-0515PM MW		

3	EXPL NONW CULT/TAMIL-HNR	880	1200PM-1250PM MW	HUMN 150	DB MCGILVRAY	20
0		R881	1200PM-1250PM F	LIBR N424A	DB MCGILVRAY	10
		R883	1100AM-1150AM F	CHEM 146	DB MCGILVRAY	10
◆ ANTH 1140	3	EXPL/NONWEST CULT/MAYA	001 23519 0330PM-0445PM TR	HALE 230	I CALVIN	75
◆ ANTH 1160	3	ANCIENT EGYPTIAN CIV	001 10143 1000AM-1050AM MWF	HALE 230	BA AYAD	88
◆ ANTH 1180	3	MARITIME PEOPLE	001 23728 1230PM-0145PM TR	HLMS 141	DM HOFFMAN	51
◆ ANTH 1190	3	ORIGINS ANCIENT CIV	010 1200PM-1250PM MW	HALE 270	AA JOYCE	150
0	RECITATION	R011 10146	0300PM-0350PM M	MUEN E123		25
		R012 10147	1000AM-1050AM W	ECON 13		25
		R013 10148	0330PM-0420PM T	STAD 140		25
		R014 10149	0330PM-0420PM R	EDUC 136		25
		R015 10150	0900AM-0950AM W	HLMS 267		25
		R016 10151	0800AM-0850AM F	MCOL E158		25
◆ ANTH 2020	3	INTRO TO PHYSICAL ANTH 2	PREREQ ANTH 2010. SIMILAR TO ANTH 2080.			
		001 10152	1000AM-1050AM MWF	HALE 270	BP PIPERATA	100
		002 10153	0930AM-1045AM TR	CHEM 140	DP VAN GERVEN	467
◆ ANTH 2040	1	LAB IN PHYSICAL ANTH 2	COREQ ANTH 2020. COURSE FEE: \$21. LABS DO NOT MEET THE FIRST WEEK.			
		001 10158	1000AM-1150AM T	HALE 246		16
		002 10159	1200PM-0150PM T	HALE 246		16
		003 10160	0200PM-0350PM T	HALE 246		16
		004 10161	0400PM-0550PM T	HALE 246		16
		005 10162	0800AM-0950AM W	HALE 246		16
		006 10163	1000AM-1150AM W	HALE 246		16
		007 10164	0100PM-0250PM W	HALE 246		16
		008 10165	0300PM-0450PM W	HALE 246		16
		009 10166	0500PM-0650PM W	HALE 246		16
		010 10167	1000AM-1150AM R	HALE 246		16
		011 10168	1200PM-0150PM R	HALE 246		16
		012 10169	0200PM-0350PM R	HALE 246		16
		013 10170	0400PM-0550PM R	HALE 246		16
		014 10171	0800AM-0950AM F	HALE 246		16
		015 10172	1000AM-1150AM F	HALE 246		16
		016 10173	1200PM-0150PM F	HALE 246		16
		017 10174	0200PM-0350PM F	HALE 246		16
◆ ANTH 2060	4	HONORS-HUMAN ORIGINS 2	PREREQ ANTH 2050. HONORS PROG COURSE. SEE OFFICE, LIBR M400L.			
		880	0300PM-0530PM W	LIBR N424A	DP VAN GERVEN	20
ANTH 2100	3	FRONTIERS OF CULT ANTH	010 1100AM-1150AM TR	EDUC 220	DM GOLDSTEIN	100
0	RECITATION	R011 10178	0800AM-0850AM R	RAMY N1B31		25
		R012 10179	0800AM-0850AM F	HALE 240		25
		R013 10180	0300PM-0350PM F	KTCH 120		25
		R014 10181	0400PM-0450PM F	HALE 236		25
ANTH 2200	3	INTRO TO ARCHAEOLOGY	001 23520 1200PM-1250PM MWF	HUMN 1B90	NEPSTAD-THORNBERRY	50
		002 23521	0100PM-0150PM MWF	HLMS 211	C WARD	50
ANTH 2210	2	LAB-ARCHAEOLOGICAL METHS	COREQ ANTH 2200.			
		001 23796	0200PM-0315PM TR	HALE 156		12
◆ ANTH 3000	3	PRIMATE BEHAVIOR	PREREQ ANTH 2010-2020 OR EPOB 1210-1220, JR STANDING.			
		001 10187	1100AM-1150AM MWF	HLMS 252	K NICHOLS	75
		001 23552	1100AM-1215PM TR	HALE 230	SA LEE	88
ANTH 3100	3	AFRICA-PEOPLE/SOC CHANGE	001 23552 1100AM-1215PM TR	HALE 230	SA LEE	88
ANTH 3110	3	ETHNOG MEX/CENTRAL AMER	001 10190 1100AM-1150AM MWF	HALE 240	JR MCGOODWIN	40
ANTH 3160	3	PEOPLES SOUTH PACIFIC	001 23093 1230PM-0145PM TR	HALE 270	P SHANKMAN	100
ANTH 4020	3	EXPLORATIONS IN ANTHRO	PREREQ 15 HOURS ANTH COURSEWORK. SAME AS ANTH 5020.			
		001 23094	0930AM-1045AM TR	KTCH 235	EJ DIXON	35
		002 23095	0330PM-0445PM TR	GUGG 205	DM GOLDSTEIN	40
		003 23097	0930AM-1045AM TR	HUMN 1B70	ML SAUTHER	13
		004 23254	0200PM-0250PM MWF	GUGG 205	J MISHTAL	40
		005 23575	0330PM-0445PM TR	HLMS 201	C CONZELMAN	40
ANTH 4080	3	ANTHROPOLOGICAL GENETICS	PREREQ ANTH 2010-2020 OR EPOB 1210-1220. SAME AS ANTH 5080.			
		001 23526	0100PM-0150PM MWF	KTCH 235	EE ELLER	35

◆ Indicates an arts and sciences core course.

0	RECITATION	R011	10378	0800AM-0850AM T	DUAN G2B60	25
		R012	10379	0900AM-0950AM T	DUAN G2B60	25
		R013	10380	1000AM-1050AM T	DUAN G2B60	25
4	CALCULUS 1 FOR ENGINEERS	020		0100PM-0150PM MWF	ECCR 245 JJ HEYS	96
0	RECITATION	R021	10382	1100AM-1150AM T	DUAN G2B60	24
		R022	10383	1200PM-1250PM T	DUAN G2B60	25
		R023	10384	0100PM-0150PM T	DUAN G1B27	23
		R024	10385	0200PM-0250PM T	DUAN G2B60	24
APPM 1360 4	CALCULUS 2 FOR ENGINEERS			PREREQ APPM 1350 OR MATH 1300: MIN GRADE C-. SIMILAR TO MATH 1320, 2300. EVENING EXAMS AT 7PM ON FEB 12, MAR 12, APR 23.		
		010		0800AM-0850AM MWF	ECCR 265 S HEROD	142
0	RECITATION	R011	10387	0800AM-0850AM T	ECCR 116	23
		R012	10388	0900AM-0950AM T	ECCR 116	23
		R013	10389	1000AM-1050AM T	ECCR 116	24
		R014	10390	1100AM-1150AM T	ECCR 116	24
		R015	10391	1200PM-1250PM T	ECCR 116	24
		R016	10392	0100PM-0150PM T	ECCR 116	24
4	CALCULUS 2 FOR ENGINEERS	020		1100AM-1150AM MWF	ECCR 265 S HEROD	142
0	RECITATION	R021	10394	0800AM-0850AM T	MUEN E130	23
		R022	10395	0900AM-0950AM T	MUEN E130	23
		R023	10396	1000AM-1050AM T	MUEN E130	24
		R024	10397	1100AM-1150AM T	MUEN E130	24
		R025	10398	1200PM-1250PM T	MUEN E130	24
		R026	10399	0100PM-0150PM T	MUEN E130	24
4	CALCULUS 2 FOR ENGINEERS	030		0100PM-0150PM MWF	ECCR 265 JH CURRY	142
0	RECITATION	R031	10401	0900AM-0950AM T	ECCR 110	24
		R032	10402	1000AM-1050AM T	ECCR 110	24
		R033	10403	1100AM-1150AM T	ECCR 110	24
		R034	10404	1200PM-1250PM T	ECCR 110	23
		R035	10405	0100PM-0150PM T	ECCR 110	24
		R036	10406	0200PM-0250PM T	ECCR 110	23
APPM 2350 4	CALCULUS 3 FOR ENGINEERS			PREREQ APPM 1360 OR MATH 2300: MIN GRADE C-. SIMILAR TO MATH 2400, 2420. EVENING EXAMS AT 5PM ON FEB 12, MAR 12, APR 23.		
		010		1100AM-1150AM MWF	ECCR 1B40 J MOESER	125
0	RECITATION	R011	10408	0800AM-0850AM R	DUAN G2B60	26
		R012	10409	0900AM-0950AM R	DUAN G2B60	26
		R013	10410	1000AM-1050AM R	DUAN G2B60	25
		R014	10411	1100AM-1150AM R	MUEN E130	25
		R016	10412	0100PM-0150PM R	DUAN G1B27	23
4	CALCULUS 3 FOR ENGINEERS	020		1200PM-1250PM MWF	ECCR 265 JA NORRIS	142
0	RECITATION	R021	10414	0100PM-0150PM R	ECCR 110	24
		R022	10415	0900AM-0950AM R	ECCR 110	24
		R023	10416	1000AM-1050AM R	ECCR 110	24
		R024	10417	1100AM-1150AM R	ECCR 110	23
		R025	10418	1200PM-1250PM R	ECCR 110	24
		R026	23194	0200PM-0250PM R	ECCR 110	23
APPM 2360 4	INTRO DIFF EQ W/LIN ALG			PREREQ APPM 1360 OR MATH 1300: MIN GRADE C-. SIMILAR TO APPM 2380. NO CREDIT FOR STUDENTS HAVING CREDIT IN BOTH APPM 3310 AND MATH 4430 OR FOR STUDENTS HAVING CREDIT IN BOTH MATH 3130, 4430. EVENING EXAMS AT 7PM ON FEB 12, MAR 12, APR 23.		
		010		0800AM-0850AM MWF	ECCR 105 B ILAN	50
0	RECITATION	R011	10421	0800AM-0850AM R	ECCR 116	25
		R013	23196	1000AM-1050AM R	ECCR 118	25
4	INTRO DIFF EQ W/LIN ALG	020		0900AM-0950AM MWF	ECCR 1B40 JD MEISS	125
0	RECITATION	R022		0900AM-0950AM R	MUEN E130	25
		R023	10425	1000AM-1050AM R	MUEN E130	25
		R024	10426	1100AM-1150AM R		25
		R025	10427	1200PM-1250PM R	MUEN E130	25
		R026	10428	0100PM-0150PM R	MUEN E130	25
4	INTRO DIFF EQ W/LIN ALG	030		0200PM-0250PM MWF	BESC 180 Z MUSSIMANI	125

APPM 5120 3	OPERATIONS RESEARCH	001	10462	1100AM-1150AM MWF	ECCR 108 G BEYLKIN	24
					SAME AS APPM 4120, MATH 4120/5120.	
		001	10471	1100AM-1150AM MWF	DUAN G2B41 B BLOECHLE	5
APPM 5360 3	COMPLEX VAR/APPLICATIONS				PREREQ GRAD STANDING IN ENGR OR A&S OR INSTRUCTOR CONSENT. SAME AS APPM 4360.	
		001	10472	0200PM-0250PM MWF	MUEN E130 P PANAYOTAROS	4
APPM 5450 3	APPLIED ANALYSIS 2				PREREQ APPM 5440 OR INSTRUCTOR CONSENT.	
		001	10473	1200PM-1250PM MWF	ECCR 131 CLI	28
APPM 5480 3	APPROXIMATION METHODS				PREREQ APPM 5470 OR INSTRUCTOR CONSENT.	
		001	23197	1100AM-1150AM MWF	ECST 1B21 B FORNBERG	20
APPM 5520 3	INTRO TO MATH STATISTICS				PREREQ 1-SEM CALCULUS-BASED PROB, E.G., MATH 4510, APPM 3570, 4560. SAME AS APPM 4520, 5520.	
		001	10475	0300PM-0350PM MWF	ECCR 133	3
APPM 5540 3	INTRO TO TIME SERIES				PREREQ MATH 4510/APPM 3570, MATH 4520/APPM 4520. SAME AS APPM 4540, MATH 4540/5540.	
		001	10476	0100PM-0150PM MWF	ECCR 131	5
APPM 5570 3	STATISTICAL METHODS				SAME AS APPM 4570. EVENING EXAMS AT 7PM ON FEB 20 & APR 10.	
		001	10477	1000AM-1050AM MWF	DUAN G125	4
		002	10478	1200PM-1250PM MWF	ECCR 1B55	5
APPM 5580 3	STAT APPLIC SOFTWARE METH				PREREQ 1-SEM STATISTICS. SAME AS APPM 4580.	
		001	10479	0800AM-0915AM TR	DUAN G1B25 J LUFTIG	12
APPM 5610 3	NUMERICAL ANALYSIS 2				PREREQ APPM 5600 OR MATH 5600. SAME AS MATH 5610.	
		001	10480	0900AM-0950AM MWF	STAD 135 B FORNBERG	20
APPM 7400					PREREQ INSTRUCTOR CONSENT.	
	3 TPC-DATA MINING	002	10496	0600PM-0900PM T	ECCR 133 J LUFTIG	15
	3 TPC-MULTI GRID METHODS	003	22571	1000AM-1050AM MWF	ECCR 137 SF MCCORMICK	25
	1 TPC-SEM FAST ALGORITHMS	004	10497	0300PM-0350PM T	ECOT 226	20
	1 OPEN TOPICS APPLIED MATH	005	23361	0100PM-0150PM F	ECOT 226 T MANTEUFFEL	10
	3 TPC-EXTREME VALUE THEORY	006	23506	0200PM-0250PM MWF	ECCR 116	27
APPM 8000 1	COLLOQUIUM/APPLIED MATH				PREREQ INSTRUCTOR CONSENT.	
		001	10503	0300PM-0430PM F	ECCR 245	20
APPM 8100 1	SEM-NONLINEAR/DYNAMICS				PREREQ INSTRUCTOR CONSENT.	
		001	10504	0400PM-0450PM R	ECCR 108	10
	SEM-DYNAMICAL SYSTEMS	002	10505	0200PM-0250PM R	ECOT 226	10
	SEM-NONLINEAR WAVES	003	23198	0330PM-0430PM W	ECOT 226	20
APPM 8200 1	SEM-MULTILEVEL COMPUT				PREREQ INSTRUCTOR CONSENT.	
		001	10506	1000AM-0100PM T	SEE DEPT	10

Arts & Sciences Special Courses

Old Main 2-24 (303-492-8571)

ARSC COURSES ARE COORDINATED THROUGH THE ARTS & SCIENCES CURRICULUM OFFICE. CALL 492-4085 OR 492-8571 WITH QUESTIONS REGARDING THESE COURSES.

◆ ARSC 1080 4 COLLEGE WRITNG & RESEARCH CONTROLLED ENROLLMENT. SEE STUDENT ACADEMIC SERVICES, WLRD 386 OR CALL 492-1416. SEC 764 IS FOR MULTILINGUAL STUDENTS. ALTHOUGH IT IS THE STUDENT'S RESPONSIBILITY TO DROP THE COURSE, THOSE WHO DO NOT ATTEND THE FIRST TWO CLASSES MAY BE ADMINISTRATIVELY DROPPED.

		760	1000AM-1150AM MW	WLRD 306	18
		761	0100PM-0250PM MW	WLRD 232	18
		762	0900AM-1050AM WF	WLRD 232	18
		763	0900AM-1050AM TR	WLRD 232	18
		764	1230PM-0220PM TR	WLRD 232	18
ARSC 1400 1	MASP CO-SEM CHEM I & II	780	0500PM-0650PM TR	MCDB A250	15
ARSC 1432 1	MASP ECONOMICS COSEMINAR	780	0500PM-0650PM TR	MCDB A150	20
ARSC 1440 1	MASP CO-SEMINAR-MATH	780	0500PM-0650PM MW	MCDB A150	15
ARSC 1460 1	MASP CO-SEMINAR MCDB	780	0500PM-0650PM MW	MCDB A1B60	15
ARSC 1480 1	MASP SEM-PUBLIC DISCLOSUR	780	0500PM-0650PM MW	PORT B118	20
ARSC 1490 1	MASP SEMINAR-HUM/SOC SCI		PREREQ ARSC 1480.		
		780	0500PM-0650PM TR	PORT B118	20

Core Course Department Course Number Credits Course Title
 Sec. Number Call Number Time/Days Bldg/Room Instructor Max. Enrollment

ARSC 1710 1	PRE-CALCULUS WORK GROUP	PREREQ PROFICIENCY IN HS MATH; COREQ MATH 1001/1021. SEE STUDENT ACADEMIC SERVICES, WLRD 386; OR CALL 492-1416 FOR ENROLLMENT INFORMATION.	760	0900AM-1030AM MW	WLRD 213		12
			761	0200PM-0330PM MW	WLRD 213		12
ARSC 2400 1	MASP CO-SEMINAR: O CHEM		780	0500PM-0650PM MW	MCDB A250		20
◆ ARSC 3100 3	MULTICULTURAL TOPICS	PREREQ LOWER LEVEL WRITING COURSE(S) OR WAIVER. CONTROLLED ENROLLMENT. SEE THE STUDENT ACADEMIC SERVICES OFFICE, WLRD 386 OR CALL 492-1416.	761	1100AM-1215PM MW	WLRD 232		18
			762	0200PM-0315PM TR	WLRD 306		18
			763	0330PM-0445PM TR	WLRD 306		18
ARSC 4040 3	TPC-INTERDISCIPL PERFRMNC	SAME AS ARSC 5040. AUDITION REQUIRED. ATTEND CLASS JAN 13, 5:30PM, THTR W150 FOR INFO.	810	1200PM-0130PM W	THTR W325	M SPENCER	20
						M THEODORE	
0	LAB		L811	0530PM-0830PM M	THTR W150	M SPENCER	20
						M THEODORE	
ARSC 5040 3	A&S SPECIAL TOPICS	SAME AS ARSC 4040. AUDITION REQUIRED. ATTEND CLASS JAN 13, 5:30PM, THTR W150 FOR INFO.	810	1200PM-0130PM W	THTR W325	M SPENCER	20
						M THEODORE	
0	LAB		L811	0530PM-0830PM M	THTR W150	M SPENCER	20
						M THEODORE	
ARSC 5110 3	INTRO TO NEUROSCIENCE II		800	0300PM-0530PM W	MUEN E411B	SF MAIER	7
ARSC 6100 2	ADVANCES IN NEUROSCIENCE		002 10660	0330PM-0510PM T	MUEN E411B	LR WATKINS	12

Core Course Department Course Number Credits Course Title
 Sec. Number Call Number Time/Days Bldg/Room Instructor Max. Enrollment

			002 11008	0100PM-0250PM M	STAD 136		18
			003 11009	0400PM-0550PM M	STAD 136		18
			004 11010	0900AM-1050AM T	STAD 136		18
			005 11011	1130AM-0120PM T	STAD 136		18
			006 11012	0200PM-0350PM T	STAD 136		18
			007 11013	0430PM-0620PM T	STAD 136		18
			008 11014	0900AM-1050AM W	STAD 136		18
			009 11015	1200PM-0150PM W	STAD 136		18
			010 23857	0300PM-0450PM W	STAD 136		18
			011 23858	0900AM-1050AM R	STAD 136		18
			012 23859	1130AM-0120PM R	STAD 136		18
◆ ATOC 3180 3	AVIATION METEOROLOGY	PREREQ ATOC 1050 OR EQUIV.	001 23380	0200PM-0315PM TR	MUEN E0046	ML SALBY	100
◆ ATOC 3600 3	PRINCIPLES OF CLIMATE	PREREQ 1-SEM CALC OR INSTRUCTOR CONSENT. SAME AS GEOG 3601, ENVS 3600.	001 23864	1000AM-1050AM MWF	MUEN E130	TBA	28
ATOC 3720 3	PLANETS/THEIR ATMOSPHERE	PREREQ PHYS 1110-1120 & EITHER MATH 1300-2300 OR APPM 1350-1360 OR INSTRUCTOR CONSENT. SAME AS ASTR 3720.	001 11018	0200PM-0315PM TR	DUAN G131	FG EPARVIER	10
ATOC 4215 3	OCEANOGRAPHY	PREREQ SR STANDING. SAME AS ATOC 5215.	001 23221	0900AM-0950AM MWF		W EMERY	13
ATOC 4710 3	INTRO ATMOSPHERIC PHYSICS	PREREQ 1-YR CALCULUS, 1-YR PHYS WITH CALCULUS. SAME AS ATOC 5710.	001 11020	1100AM-1150AM MWF	DUAN G1B27	D TOOHEY	13
			001 11021	0100PM-0150PM MWF	DUAN G1B39	LM AVALLONE	15
◆ ATOC 4800 3	POLICY AND CLIMATE	PREREQ ATOC 1060 OR 3600. SIMILAR TO ATOC 5000.	001 11026	0100PM-0150PM MWF	DUAN G1B39	LM AVALLONE	5
ATOC 5000 3	CRITICAL ISSUES:CLIMENV	SIMILAR TO ATOC 4800.	001 11027	1100AM-1215PM TR	DUAN G1B35	JE HART	23
ATOC 5060 3	DYNAMICS OF THE ATMOSPHERE	PREREQ ATOC 5225, 5040 OR EQUIV.	001 11028	0930AM-1045AM TR	EKLC M203	MA TOLBERT	7
ATOC 5151 3	ATMOSPHERIC CHEMISTRY	PREREQ GRAD STANDING OR INSTRUCTOR CONSENT. SAME AS CHEM 5151.	001 11029	0900AM-0950AM MWF		W EMERY	3
ATOC 5215 3	OCEANOGRAPHY	PREREQ GRAD STANDING. SAME AS ATOC 4215, ASEN 5215.	001 11031	1000AM-1050AM MWF	DUAN G2B60	I SOKOLIK	10
ATOC 5235 3	REMOTE SENS ATMOS/OCEANS	PREREQ ASEN/ATOC 5225. SAME AS ASEN 5235.		1100AM-1150AM F		SEE DEPT	
ATOC 5410 3	FLUID INSTBTY,WAVES/TURB	PREREQ ATOC 5060 OR 5400 OR ASTR 5410.	001 11032	0200PM-0250PM MWF	DUAN G1B39	J TOOMRE	5
ATOC 5710 3	INTRO ATMOSPHERIC PHYS	PREREQ 1-YR CALCULUS, 1-YR PHYS WITH CALCULUS. SAME AS ATOC 4710.	001 11033	1100AM-1150AM MWF	DUAN G1B27	D TOOHEY	10
ATOC 5830 3	TOPICS IN PLANETARY SCI	PREREQ GRAD STANDING IN PHYS SCI OR INSTRUCTOR CONSENT SAME AS ASTR 5830, GEOL 5830.	001 22658	1230PM-0145PM TR		SEE DEPT RT PAPPALARDO	4
	TPC-ASTROBIOLOGY		002 23815	TBA			3
ATOC 5835 1	SEM IN PLANETARY SCIENCE	PREREQ GRAD STANDING OR INSTRUCTOR CONSENT. SAME AS ASTR/GEOL 5835.	001 11035	0330PM-0430PM T		SEE DEPT	3
ATOC 6020 1	SEM-CLOUDS AND AEROSOLS	PREREQ GRAD STANDING, INSTRUCTOR CONSENT.	001 11040	TBA W		OB TOON	12
	SEM-MODEL/MEAS ATMOS AER		002 11041	TBA M		I SOKOLIK	12
	SEM-TRACE GAS CHEM/INSTR		004 11043	TBA R		LM AVALLONE	12
ATOC 7500 3	TPC-INTRO SCI COMPUTING		003 11052	0400PM-0600PM R	STAD 136		20

Astrophysical & Planetary Sciences

Duane E-226 (303-492-8915)

INDEPENDENT STUDY COURSEWORK IS AVAILABLE. GRADUATE STUDENTS NEEDING TO REGISTER FOR MASTER'S THESIS, MASTER'S DEGREE CANDIDATE, OR DOCTORAL THESIS CREDITS, CONSULT THE DEPT OFFICE. EACH COURSE IN THIS DEPARTMENT HAS A COURSE FEE OF \$21-30 PER COURSE (SUBJECT TO CHANGE) FOR SPECIALIZED SUPPLIES AND EQUIPMENT. REFER TO THE TUITION & FEES SECTION OF THIS HANDBOOK.

◆ ASTR 1010 4	INTRODUCTORY ASTRONOMY 1	SIMILAR TO ASTR 1030, 1110. SOME NIGHTTIME WORK AT THE OBSERVATORY IS REQUIRED.	4100	0200PM-0250PM MWF	DUAN G1B20	LW ESPOSITO	216
0	LAB		L110 10873	1100AM-1250PM M	OBSV S175		22
			L111 10874	0900AM-1050AM T	OBSV S175		22
			L112/10875	1100AM-1250PM T	OBSV S175		22
			L113 10876	1100AM-1250PM W	OBSV S175		22
			L114 10877	0900AM-1050AM W	OBSV S175		22
			L115 10878	0900AM-1050AM R	OBSV S175		22
			L116 10879	1100AM-1250PM R	OBSV S175		22
			L117 10880	0100PM-0250PM T	OBSV S175		22
			L118 10881	1100AM-1250PM F	OBSV S175		21
			L119 10882	0900AM-1050AM F	OBSV S175		19
◆ ASTR 1020 3	INTRODUCTORY ASTRONOMY 2	PREREQ ASTR 1010 OR 1110. SIMILAR TO ASTR 1040, 1120. SOME NIGHTTIME WORK AT THE OBSERVATORY MAY BE REQUIRED	001 10883	1100AM-1215PM TR	DUAN G1B20	RA MCCRAY	216
◆ ASTR 1040 4	ACCEL INTRO ASTRONOMY 2	PREREQ ASTR 1030, MATH 1000-1040 OR EQUIV. SIMILAR TO ASTR 1020, 1120. SOME NIGHTTIME WORK AT THE OBSERVATORY MAY BE REQUIRED	010	1100AM-1215PM TR	DUAN G131	TP SNOW	44
0	RECITATION		R011 10885	0200PM-0250PM W	OBSV S175		22
			R012 10886	0100PM-0150PM W	OBSV S175		22
◆ ASTR 1110 3	GEN ASTRONOMY-SOLAR SYS	SIMILAR TO ASTR 1010, 1030. SOME NIGHTTIME WORK AT THE OBSERVATORY MAY BE REQUIRED	001 10887	0930AM-1045AM TR	DUAN G1B20		216
			002 10888	0900AM-0950AM MWF	DUAN G125	F BAGENAL	72
◆ ASTR 1120 3	GEN ASTRON-STARS/GALAXY	SIMILAR TO ASTR 1020, 1040. SOME NIGHTTIME WORK AT THE OBSERVATORY MAY BE REQUIRED	001 10889	0200PM-0315PM TR	DUAN G1B20	WC CASH	216
			002 10890	1100AM-1150AM MWF	RAMY C250	AJ HAMILTON	204

Biology - See Environmental, Population & Organismic Biology (EPOB) or Molecular, Cellular & Developmental Biology (MCDB)

◆	ASTR 2010	3	MODERN COSMOLOGY	001	10891	0200PM-0250PM	MWF	DUAN G125	N GNEDIN	72
	ASTR 3300	3	EXTRATERRESTRIAL LIFE	001	10899	0200PM-0315PM	TR	BESC 185	J BALLY	38
	ASTR 3510	4	OBSERV/INSTRUMENT I	010	10900	0200PM-0315PM	TR	DUAN G131	JT STOCKE	22
		0	LAB	L011	10901	0200PM-0350PM	R	OBSV S175		22
◆	ASTR 3720	3	PLANETS/THEIR ATMOSPHERE	001	10902	0200PM-0315PM	TR	DUAN G131	FG EPARVIER	38
	ASTR 3740	3	COSMOLOGY AND RELATIVITY	001	10903	1200PM-1250PM	MWF	DUAN G131	J GLENN	48
	ASTR 3830	3	ASTROPHYSICS 2	001	10904	1000AM-1050AM	MWF	HUMN 1B90	P ARMITAGE	30
	ASTR 4020	3	SENIOR PRACTICUM II	001	22625	0200PM-0445PM	T	SEE DEPT		10
◆	ASTR 4800	3	SPACE SCI-PRACTIC/POLICY	001	22626	0200PM-0315PM	TR	SEE DEPT	DN BAKER	15
	ASTR 5140	3	ASTRO/SPACE PLASMAS	001	22655	0100PM-0150PM	MWF	DUAN G1B27	RE ERGUN	15
	ASTR 5150	3	INTRO PLASMA PHYSICS	001	10913	1230PM-0145PM	TR	DUAN G1B35	S ROBERTSON	10
	ASTR 5410	3	FLUID INSTBTY,WAVES/TURB	001	10915	0200PM-0250PM	MWF	DUAN G1B39	J TOOMRE	5
	ASTR 5710	3	HIGH-ENERGY ASTROPHYSICS	001	22627	1100AM-1150AM	MWF	SEE DEPT	MC BEGLMAN	15
	ASTR 5760	3	ASTROPHYSICAL INSTRUMNTN	001	22628	0200PM-0315PM	TR	DUAN G1B39	JC GREEN	15
	ASTR 5830	3	TOPICS IN PLANETARY SCI	001	22657	1230PM-0145PM	TR	SEE DEPT	RT PAPPALARDO	13
		3	TPC-ASTROBIOLOGY	002	23814	TBA				3
	ASTR 5835	1	SEMINAR IN PLANETARY SCI	001	10919	0330PM-0430PM	T	SEE DEPT		10
	ASTR 6000	1	SEMINAR IN ASTROPHYSICS	001	10931	0300PM-0400PM	W	SEE DEPT	MC BEGLMAN	12
	ASTR 6630	3	EARTH/PLANETARY PHYSIC 3	001	22451	0200PM-0315PM	TR	DUAN G1B35	S ZHONG	8
	ASTR 6650	1	SEMINAR IN GEOPHYSICS	001	23779	1100AM-1150AM	F	BESC 355	AF SHEEHAN	5

Atmospheric & Oceanic Sciences

Duane D-318 (303-492-7167)

INDEPENDENT STUDY COURSEWORK IS AVAILABLE. GRADUATE STUDENTS NEEDING TO REGISTER FOR MASTER'S THESIS, MASTER'S DEGREE CANDIDATE, OR DOCTORAL THESIS CREDITS, CONSULT THE DEPT OFFICE. EACH COURSE IN THIS DEPARTMENT HAS A COURSE FEE OF \$21 (SUBJECT TO CHANGE) FOR SPECIALIZED SUPPLIES AND EQUIPMENT. REFER TO THE TUITION & FEES SECTION OF THIS HANDBOOK.

◆	ATOC 1050	3	WEATHER & THE ATMOSPHERE	001	11003	0200PM-0250PM	MWF	DUAN G1B30	RA KEEN	342
				002	11004	0930AM-1045AM	TR	DUAN G1B30	TT WARNER	342
◆	ATOC 1060	3	OUR CHANGING ENVIRONMENT	001	11005	0300PM-0350PM	MWF	BESC 180	TBA	169
				002	11006	1230PM-0145PM	TR	DUAN G1B20	J WEISS	216
◆	ATOC 1070	1	WEATHER & ATMSPHRE LAB	001	11007	1000AM-1150AM	M	STAD 136	RA KEEN	18

◆ Indicates an arts and sciences core course.

Black Studies - see Ethnic Studies

Center of the American West - Macky 229 (303-492-1399)

◆	CAMW 4001	3	SEM ON THE AMERICAN WEST	001	11220	0600PM-0850PM	M	ECON 117	J WHITT	20
---	-----------	---	--------------------------	-----	-------	---------------	---	----------	---------	----

Chemistry & Biochemistry

Undergraduate - Ekeley M199 or M1B48 (303-492-8950)

Graduate - Chemistry 100F (303-492-8978)

THIS DEPARTMENT PRIMARILY USES RESEQUENCED WAIT LISTS FOR UNDERGRADUATE COURSES, AND AUTOMATIC WAIT LISTS FOR GRADUATE COURSES. (SEE "WAIT LISTS" IN THE FRONT OF THIS SCHEDULE.) INDEPENDENT STUDY COURSEWORK IS AVAILABLE. GRADUATE STUDENTS NEEDING TO REGISTER FOR MASTER'S THESIS, MASTER'S DEGREE CANDIDATE, OR DOCTORAL THESIS CREDITS, CONSULT THE DEPT OFFICE. EACH COURSE IN THIS DEPARTMENT HAS A COURSE FEE OF \$21 (SUBJECT TO CHANGE) FOR SPECIALIZED SUPPLIES AND EQUIPMENT. REFER TO THE TUITION & FEES SECTION OF THIS HANDBOOK.

◆	CHEM 1021	4	INTRODUCTORY CHEMISTRY	001	0900AM-0950AM	MWF	CHEM 140	RR SADEGHI	80
		0	LAB	L011	11226	0100PM-0350PM	M	EKLC M125	20
				L021	11227	0900AM-1150AM	T	EKLC M125	20
				L031	11228	0100PM-0350PM	T	EKLC M125	20
				L041	11229	0600PM-0850PM	T	EKLC M125	20
				L091	11230	0100PM-0350PM	F	EKLC M273	20
◆	CHEM 1031	4	ENVIRONMENTAL CHEM 2	010	0900AM-0950AM	MWF	CHEM 142	LR KUCK	120
		0	LAB	L011	11232	0100PM-0350PM	M	EKLC M1B74	20
				L021	11233	0900AM-1150AM	T	EKLC M1B74	20
				L031	11234	0100PM-0350PM	T	EKLC M1B74	20
				L051	11235	0100PM-0350PM	W	EKLC M1B74	20
				L061	11236	0900AM-1150AM	R	EKLC M1B74	20
				L071	11237	0100PM-0350PM	F	EKLC M1B74	20
				L091	11238	0100PM-0350PM	F	EKLC M1B74	20
◆	CHEM 1071	4	INTRO ORGANIC/BIOCHEM	010	0800AM-0915AM	TR	CHEM 142	JT OHLSSON	60
		0	LAB	L021	11243	0930AM-1220PM	T	EKLC M1B75	20
				L031	11244	0100PM-0350PM	T	EKLC M1B75	20
				L051	11245	0100PM-0350PM	W	EKLC M1B75	20
				L061	11246	0930AM-1220PM	R	EKLC M1B75	20
◆	CHEM 1111	5	GENERAL CHEMISTRY 1	100	1100AM-1150AM	MWF	CHEM 140	LR KUCK	260
		0	LAB	L111	11248	0100PM-0450PM	M	EKLC M127	20
				L112	11249	0100PM-0450PM	M	EKLC M173	20
				L121	11250	0800AM-1150AM	T	EKLC M127	20
				L122	11251	0800AM-1150AM	T	EKLC M173	20
				L131	11252	0100PM-0450PM	T	EKLC M127	20
				L132	11253	0100PM-0450PM	T	EKLC M173	20
				L141	11254	0330PM-0420PM	T	DUAN G1B27	20
						0600PM-0900PM	T	EKLC M127	
				L142	11255	0330PM-0420PM	T	CHEM 133	
						0600PM-0900PM	T	EKLC M173	
				L151	11256	0100PM-0450PM	W	EKLC M127	20

Sections 700-899 are controlled enrollment - see department for eligibility

	371	23753	0100PM-0450PM R	EKLC M275	20
	391	23754	0100PM-0450PM F	EKLC M275	
CHEM 3311 4	ORGANIC CHEMISTRY 1 PREREQ CHEM 1131 OR 1171 OR EQUIV, MIN GRADE C-. COREQ CHEM 3321 OR 3361. PREREQ FOR ENGR STUDENTS: CHEM 1211 OR EQUIV, MIN GRADE C-. EVENING EXAMS AT 7PM ON FEB 13, MAR 13, & APR 10.				
	100		1000AM-1050AM MWF	MCOL:W100 GB ELLISON	150
0	R121	11307	0800AM-0850AM T	CHEM 270	27
	R131	11308	1200PM-1250PM T	HUMN 190	26
	R132	11309	0500PM-0550PM T		
	R141	11310	0800AM-0850AM W	CHEM 270	27
	R151	11311	1200PM-1250PM W	KTCH 301	27
	R152	11312	0500PM-0550PM W	EKLC M203	25
	R161	11313	0800AM-0850AM R	HLMS 220	
	R162	11314	0800AM-0850AM R	HLMS 211	
	R171	11315	1200PM-1250PM R		18
CHEM 3321 1	LAB/ORGANIC CHEMISTRY 1 PREREQ CHEM 1131, 1171, 1211 OR EQUIV, MIN GRADE C-. COREQ CHEM 3351 OR 3311. SIMILAR TO CHEM 3361. CREDIT FOR ONLY ONE OF CHEM 3321 OR 3361.				
	111	11316	0100PM-0350PM M	EKLC M1B73	20
	121	11317	0900AM-1150AM T	EKLC M1B73	20
	122	11318	0900AM-1150AM T	EKLC M1B27	
	131	11319	0100PM-0350PM T	EKLC M1B73	20
	151	11320	0100PM-0350PM W	EKLC M1B73	20
	161	11321	0900AM-1150AM R	EKLC M1B73	20
	171	11322	0100PM-0350PM R	EKLC M1B73	20
	191	11323	0100PM-0350PM F	EKLC M1B73	20
CHEM 3331 4	ORGANIC CHEMISTRY 2 PREREQ CHEM 3311 OR 3351 & 3321 OR 3361, MIN GRADE C-. PREREQ OR COREQ CHEM 3341 OR 3381. EVENING EXAMS AT 7PM ON FEB 13, MAR 13, & APR 10.				
	100		0900AM-0950AM MWF	HUMN 150 T SAMMAKIA	100
0	R121	11325	0800AM-0850AM T	EKLC M203	20
	R122	11326	0500PM-0550PM M	CHEM 145	20
	R131	11327	1200PM-1250PM T		20
	R132	11328	1200PM-1250PM T		20
	R161	11329	0800AM-0850AM R	CHEM 270	20
	R162	11330	0800AM-0850AM R		20
	R171	11331	1200PM-1250PM R		20
4	200		1100AM-1150AM MWF	CHEM 142 T SAMMAKIA	160
0	R221	11333	0800AM-0850AM T	CHEM 133	20
	R231	11334	1200PM-1250PM T		20
	R232	11335	0500PM-0550PM T	EKLC M203	20
	R241	11336	0800AM-0850AM W	EKLC M203	20
	R251	11337	1200PM-1250PM W	KTCH 118	20
	R252	11338	0500PM-0550PM W	EKLC E1B75	20
	R261	11339	0800AM-0850AM R	CHEM 133	20
	R262	11340	0800AM-0850AM R		20
	R271	11341	1200PM-1250PM R		20
CHEM 3341 1	LAB/ORGANIC CHEMISTRY 2 PREREQ CHEM 3321 OR 3361, MIN GRADE C-. COREQ CHEM 3331 OR 3371.				
	111	11342	0100PM-0350PM M	EKLC M1B27	20
	121	11343	0900AM-1150AM T	EKLC M1B27	20
	131	11344	0100PM-0350PM T	EKLC M1B27	20
	132	11345	0100PM-0350PM T	EKLC M1B25	20
	133	11346	0100PM-0350PM T	EKLC M1B72	20
	151	11347	0200PM-0450PM W	EKLC M1B25	20
	161	11348	0900AM-1150AM R	EKLC M1B27	20
	191	11349	0100PM-0350PM F	EKLC M1B25	20
	211	11350	0100PM-0350PM M	EKLC M1B25	20
	221	11351	0900AM-1150AM T	EKLC M1B25	20
	251	11352	0100PM-0350PM W	EKLC M1B27	20
	261	11353	0900AM-1150AM R	EKLC M1B25	20
	271	11354	0100PM-0350PM R	EKLC M1B25	20
	272	11355	0200PM-0450PM R	EKLC M1B27	20

◆ Indicates an arts and sciences core course.

CHEM 5431 3	PHYS CHEM/BIOCHEM APPL 2 PREREQ CHEM 5411, GRAD STANDING OR INSTRUCTOR CONSENT. SAME AS CHEM 4431, SIMILAR TO CHEM 4531. CREDIT FOR ONLY ONE OF CHEM 4431, 5431 OR 4531.				
	001	11427	0930AM-1045AM TR	RAMY N1B31 J FALKE	3
CHEM 5531 3	STATISTICAL MECHANICS PREREQ UNDERGRAD PHYS CHEM.				
	001	11428	1000AM-1050AM MWF	EKLC M203 R PARSON	
CHEM 5561 3	METH MOLECULAR BIOPHYS PREREQ 1-YR PHYS CHEM OR QUANTUM MECHANICS, GRAD STANDING OR INSTRUCTOR CONSENT.				
	001	11430	0200PM-0315PM TR	EKLC W165 J FALKE	
CHEM 5591 3	ADV N MOLEC SPECTROSCOPY PREREQ 2-SEMS PHYS CHEM, GRAD STANDING OR INSTRUCTOR CONSENT.				
	001	11432	0900AM-0950AM MWF	CHEM 133 DM JONAS	20
CHEM 5711 3	GENERAL BIOCHEMISTRY 1 PREREQ 1-YR ORGANIC CHEM, GRAD STANDING. SAME AS CHEM 4711. EVENING EXAMS AT 6PM ON FEB 6, MAR 6, & APR 10.				
	001	11434	1100AM-1215PM TR	EKLC E1B20 RR FALL	5
CHEM 5731 3	GENERAL BIOCHEMISTRY 2 PREREQ CHEM 5711, GRAD STANDING OR INSTRUCTOR CONSENT. SAME AS CHEM 4731. EVENING EXAMS AT 6PM ON FEB 6, MAR 6, & APR 10.				
	001	11435	1000AM-1050AM MWF	F A N141 NG AHN	10
CHEM 5781 5	ADV N GEN BIOCHEMISTRY 2 PREREQ CHEM 5771 OR INSTRUCTOR CONSENT.				
	001	11436	0930AM-1120AM MWF	EKLC W166 M SOUSA J GOODRICH	20
CHEM 5821 1	CELL SIGNALING PREREQ GRAD STANDING, INSTRUCTOR CONSENT.				
	001	11437	0900AM-0950AM R	EKLC W166	20
CHEM 6001 1	SEM-INORGANIC CHEMISTRY PREREQ GRAD STANDING OR INSTRUCTOR CONSENT.				
	001	11438	0400PM-0450PM R	EKLC W166	20
CHEM 6101 1	SEM-ANALYTICAL CHEMISTRY PREREQ GRAD STANDING OR INSTRUCTOR CONSENT.				
	001	11440	0400PM-0450PM M	SEE DEPT	15
CHEM 6301 1	SEM-ORGANIC CHEMISTRY PREREQ GRAD STANDING OR INSTRUCTOR CONSENT.				
	001	11441	0400PM-0450PM M	SEE DEPT	10
CHEM 6311 3	SP TPC-SYN ORGANIC CHEM PREREQ CHEM 5311, GRAD STANDING OR INSTRUCTOR CONSENT.				
	001	23755	0900AM-0950AM MWF	EKLC W165	15
CHEM 6321 2	SP TPC-PHYS ORGANIC CHEM PREREQ CHEM 5321, GRAD STANDING OR INSTRUCTOR CONSENT.				
	001	23773	1100AM-1150AM MW	EKLC W165 DM WALBA	20
CHEM 6731 3	ADVANCED BIOCHEM PREREQ 1-YR BIOCHEM COURSE, GRAD STANDING, INSTRUCTOR CONSENT. MAY REQUIRE ADDITIONAL TIME OUTSIDE CLASS.				
	001	11444	1000AM-1050AM MWF	SEE DEPT M SOUSA J GOODRICH	10
CHEM 6801 0	DEPARTMENTAL RESRCH SEM PREREQ GRAD STANDING OR INSTRUCTOR CONSENT.				
	001	11445	0400PM-0550PM M-F	CHEM 142	109

Classics - Humanities 340 (303-492-6257)

INDEPENDENT STUDY COURSEWORK IS AVAILABLE. GRADUATE STUDENTS NEEDING TO REGISTER FOR MASTER'S THESIS, MASTER'S DEGREE CANDIDATE, OR DOCTORAL THESIS CREDITS, CONSULT THE DEPT OFFICE.

I. General Classics

◆ CLAS 1030 3	INTRO WEST PHIL:ANCIENT SAME AS PHIL 1010.					
	010		1100AM-1150AM TR	HLMS 201 C SHIELDS	16	
0	RECITATION	R011	22685	0800AM-0850AM M	HLMS 263	4
		R012	22686	0900AM-0950AM M	MUEN E126	4
		R013	22687	1000AM-1050AM M	MUEN E126	4
		R014	22688	1200PM-1250PM M	LIBR M300D	4
◆ CLAS 1100 3	GREEK MYTHOLOGY 010 0900AM-0950AM MW					
0	RECITATION	R011	23161	1000AM-1050AM W	HUMN 190 * UNASSIGNED	30
		R012	23162	0300PM-0350PM W	HUMN 1890 * UNASSIGNED	30
		R013	23163	0400PM-0450PM W	HUMN 190 * UNASSIGNED	30
		R014	23164	0100PM-0150PM R	HLMS 255 * UNASSIGNED	30
		R015	23165	0800AM-0850AM F	HUMN 190 * UNASSIGNED	30
		R016	23167	0900AM-0950AM F	HUMN 135 * UNASSIGNED	30
3	GREEK MYTHOLOGY:HONORS	880		0900AM-0950AM MW	RAMY C250 S. PRINCE	15
0	RECITATION	R881		0900AM-0950AM F	LIBR M498 S. PRINCE	15

Sections 700-899 are controlled enrollment - see department for eligibility

Core Course Department	Course Number	Credits	Course Title	Sec. Number	Call Number	Time/Days	Bldg/Room	Instructor	Max. Enrollment
◆ CLAS 2020	3	3	SCI IN ANCIENT WRLD:HONR	880	HONORS PROG COURSE, SEE OFFICE, LIBR M400L	0930AM-1045AM TR	LIBR N424A	EC KOPFF	15
◆ CLAS 4040	3	3	SEM IN CLASS ANTIQUITY	001	PREREQ 2ND-YR PROFICIENCY IN LATIN OR GREEK.	0330PM-0445PM TR	HUMN 370	E SCHUTRUMPF	15
◆ CLAS 4110	3	3	GREEK AND ROMAN EPIC	001	SAME AS CLAS 5110.	1100AM-1150AM MWF	HUMN 1B80	JC GIBERT	25
CLAS 5110	3	3	GREEK AND ROMAN EPIC	001	SAME AS CLAS 4110.	1100AM-1150AM MWF	HUMN 1B80	JC GIBERT	10

II. Ancient History

◆ CLAS 1051	3	3	WORLD OF ANCIENT GREEKS	001	SAME AS HIST 1051.	0900AM-0950AM MWF	HLMS 199	P HUNT	45
CLAS 2041	3	3	WAR SOC IN ANC GREECE	001	SAME AS HIST 2041.	1100AM-1150AM MWF	MUEN E0046	P HUNT	50

III. Greek

STUDENTS WILL NOT RECEIVE CREDIT FOR A LOWER-LEVEL COURSE IN FOREIGN LANGUAGE INSTRUCTION TAKEN AFTER CREDIT HAS BEEN GIVEN FOR A HIGHER-LEVEL COURSE IN THE SAME LANGUAGE SEQUENCE. FOR EXAMPLE, STUDENTS WILL NOT RECEIVE CREDIT FOR CLAS 1013 AFTER THEY HAVE PASSED CLAS 1023.

◆ CLAS 1023	4	4	BEGIN CLASSICAL GREEK 2	001	PREREQ CLAS 1013 OR EQUIV.	1100AM-1150AM MWF	HUMN 335	S. PRINCE	16
CLAS 3123	3	3	INTERMED CLASS GREEK 2	001	PREREQ CLAS 1013, 1023, 3113 OR EQUIV.	1200PM-1250PM MWF	MUEN E064	FREDRICKSMEYER	20
CLAS 4093	3	3	SURVEY OF GREEK LIT	001	PREREQ CLAS 3113-3123 OR EQUIV. SAME AS CLAS 5093.	0100PM-0150PM MWF	HUMN 370	JC GIBERT	15
CLAS 5093	3	3	SURVEY OF GREEK LIT	001	PREREQ CLAS 3113-3123 OR EQUIV. SAME AS CLAS 4093.	0100PM-0150PM MWF	HUMN 370	JC GIBERT	5
CLAS 6003	3	3	RDG-ARISTOT & HIS SCHOOL	001	22660 0200PM-0315PM TR	HUMN 370	E SCHUTRUMPF	15	

IV. Latin

STUDENTS WILL NOT RECEIVE CREDIT FOR A LOWER-LEVEL COURSE IN FOREIGN LANGUAGE INSTRUCTION TAKEN AFTER CREDIT HAS BEEN GIVEN FOR A HIGHER-LEVEL COURSE IN THE SAME LANGUAGE SEQUENCE. FOR EXAMPLE, STUDENTS WILL NOT RECEIVE CREDIT FOR CLAS 1014 AFTER THEY HAVE PASSED CLAS 2114.

◆ CLAS 1014	4	4	BEGINNING LATIN 1	001	11795 0900AM-0950AM MTRF	HLMS 271	* UNASSIGNED	25
◆ CLAS 1024	4	4	BEGINNING LATIN 2	001	11796 1000AM-1050AM MTRF	HLMS 271	* UNASSIGNED	25
◆ CLAS 2114	4	4	INTERMEDIATE LATIN 1	001	11798 1000AM-1050AM MTRF	HUMN 190	* UNASSIGNED	25
CLAS 2124	4	4	INTERMEDIATE LATIN 2	001	11799 1100AM-1150AM MTRF	HUMN 190	* UNASSIGNED	25
CLAS 3014	3	3	INTRO TO LATIN PROSE	001	11809 1200PM-1250PM MTRF	HLMS 271	ERM DUSINBERRE	25
CLAS 4044	3	3	TPC-HORACE	001	11811 0930AM-1045AM TR	HUMN 370	A E TRAILL	16
CLAS 5044	3	3	TPC-HORACE	001	23142 1230PM-0145PM TR	HUMN 370	FREDRICKSMEYER	20
CLAS 6004	3	3	GRAD READING-VIRGIL	001	11849 0330PM-0445PM TR	HUMN 180	A E TRAILL	15

V. Art & Archaeology

◆ CLAS 3039	3	3	GREEK ART/ARCHAEOLOGY	001	SAME AS FINE 3039. SIMILAR TO CLAS/FINE 1009.	0100PM-0150PM MWF	HUMN 1B90	ERM DUSINBERRE	28
◆ CLAS 3049	3	3	INTRO ROMAN ART/ARCH	001	SAME AS FINE 3049. SIMILAR TO CLAS/FINE 1019.	1100AM-1215PM TR	HUMN 1B90	D. CONLIN	28
CLAS 4169	3	3	TPC-ANCIENT BLACK SEA	001	SAME AS CLAS 5169, FINE 4169.	0300PM-0350PM MWF	CLRE 211	* UNASSIGNED	10
CLAS 5169	3	3	TPC-ANCIENT BLACK SEA	001	SAME AS CLAS 4169, FINE 5169.	0300PM-0350PM MWF	CLRE 211	* UNASSIGNED	5
CLAS 6109	3	3	TPC-SKEUOMORPHISM	001	23615 0400PM-0630PM W	HLMS 259	* UNASSIGNED	20	

Core Course Department	Course Number	Credits	Course Title	Sec. Number	Call Number	Time/Days	Bldg/Room	Instructor	Max. Enrollment
COMM 3210	3	3	HUMAN COMM THEORY	010	RECOMMENDED PREREQ COMM 2210.	1100AM-1150AM MW	HUMN 150	SA DEETZ	150
0	0	0	RECITATION	R011	23066 1200PM-1250PM W	HLMS 263			25
				R012	23067 0100PM-0150PM W	HLMS 263			25
				R013	23068 0200PM-0250PM W	HLMS 263			25
				R014	23069 1100AM-1150AM R	HLMS 263			25
				R015	23070 1200PM-1250PM R	HLMS 263			25
				R016	23071 0100PM-0150PM R	HLMS 263			25
COMM 3250	3	3	EMPIRICAL RESRCH METHODS	001	RECOMMENDED PREREQ COMM 2310, 3210.	0200PM-0430PM W	KTCH 118	LR FREY	25
COMM 3300	3	3	RHETORIC FNDATIONS COMM	010	RECOMMENDED PREREQ COMM 1300, 3310.	1000AM-1050AM MW	HLMS 199	GA HAUSER	75
0	0	0	RECITATION	R011	11974 1200PM-1250PM M	HLMS 263			25
				R012	11975 1100AM-1150AM M	HLMS 263			25
				R013	11976 0200PM-0250PM M	HLMS 263			25
COMM 3310	3	3	PRIN/PAC ARGUMENTATION	010	1000AM-1050AM MW	MATH 100	JP JACKSON	144	
0	0	0	RECITATION	R011	23073 0800AM-0850AM T	HLMS 263			24
				R012	23074 0900AM-0950AM T	HLMS 263			24
				R013	23075 1000AM-1050AM T	HLMS 263			24
				R014	23076 1100AM-1150AM T	HLMS 263			24
				R015	23077 1200PM-1250PM T	HLMS 263			24
				R016	23078 0100PM-0150PM T	HLMS 263			24
COMM 3320	3	3	PERSUASION IN SOCIETY	001	RECOMMENDED PREREQ COMM 1210, 1300, 2400.	0200PM-0250PM MWF	HUMN 1B80	D BOOTH-TRIMMER	74
COMM 3360	3	3	RHETORICAL CRITICISM	001	RECOMMENDED PREREQ COMM 3300.	0930AM-1045AM TR	HALE 236	J MCDANIEL	25
COMM 3410	3	3	INTERCULTURAL COMM	001	RECOMMENDED PREREQ COMM 1210, 2400, 2500, 3210.	0330PM-0445PM TR	CLRE 207	JP ELVINS	75
COMM 3610	3	3	COMM TECH & SOC	001	RECOMMENDED PREREQ COMM 1210.	0930AM-1045AM TR	HLMS 201	BC TAYLOR	75
COMM 4000	3	3	SPECIAL TOPICS	001	PREREQ COMM 1210, 1300, 1600.	1100AM-1150AM MWF	HUMN 135	J RETTEW	75
3	3	3	TPC-MEANING INFO TECHNLG	002	11985 0800AM-0915AM TR	HUMN 135			5
1	1	1	TPC-THESIS WRITING II	800	TBA			CH WHITE	15
◆ COMM 4220	3	3	SEM-PLAY/IMPROVIS/CREATV	001	PREREQ COMM 1210, 1300, 1600. SAME AS COMM 5220.	1000AM-1050AM MWF	EDUC 136	HN GIFFIN	25
				002	23080 0200PM-0250PM MWF	ENVD 122	HN GIFFIN		25
				003	23081 0930AM-1045AM TR	HLMS 251	B DANIELL		25
◆ COMM 4300	3	3	SEM-RHETORIC/REALITY/RACE	001	PREREQ COMM 1210, 1300, 1600. RECOMMENDED PREREQ COMM 3300, 3360. SAME AS COMM 5300.	1230PM-0145PM TR	GUGG 2	JP JACKSON	25
				002	23084 0200PM-0315PM TR	EKLC E1B75	BC TAYLOR		20
◆ COMM 4400	3	3	SEM-CODE-NONVRB DIM COMM	001	PREREQ COMM 1210, 1300, 1600. RECOMMENDED PREREQ COMM 2400.	0100PM-0150PM MWF	HLMS 251	SE JONES	25
◆ COMM 4510	3	3	SEM-FAMILY CONFLICT/COMM	001	PREREQ COMM 1210, 1300, 1600. RECOMMENDED PREREQ COMM 2500, 3250. SAME AS COMM 5510.	1100AM-1150AM MWF	HLMS 185	JP ELVINS	25
				002	11993 0200PM-0250PM MWF	HLMS 181	JP ELVINS		25
				003	11994 0300PM-0350PM MWF	HLMS 185	D BOOTH-TRIMMER		25
				004	22745 0330PM-0600PM R	CLRE 212	CH WHITE		24
				005	23085 0200PM-0315PM TR	CHEM 145	CH WHITE		25
◆ COMM 4600	3	3	SEM-GENDER & ORGANIZING	001	PREREQ COMM 1210, 1300, 1600. RECOMMENDED PREREQ COMM 2600. SAME AS COMM 5600.	0200PM-0250PM MWF	HLMS 251	NC TOWNSLEY	20
				002	23086 1000AM-1050AM MWF	HLMS 185	NC TOWNSLEY		25
				003	11996 1230PM-0145PM TR	KTCH 235	J SIMPSON		25
				004	11997 1100AM-1215PM TR	CLRE 211	H SCHWARZ		25
				005	11998 0200PM-0315PM TR	EDUC 138	H SCHWARZ		25

Communication - Hellems 94 (303-492-7306)

TO ENSURE CLASS ENROLLMENT, STUDENTS MUST ATTEND BY THE THIRD CLASS SESSION. THOSE STUDENTS WHO DO NOT MAY BE ADMINISTRATIVELY DROPPED. INDEPENDENT STUDY COURSEWORK IS AVAILABLE. CONSULT THE DEPT OFFICE. COURSES NUMBERED 6000- AND ABOVE ARE RESTRICTED TO GRADUATE STUDENTS. GRADUATE STUDENTS NEEDING TO REGISTER FOR MASTER'S THESIS, MASTER'S DEGREE CANDIDATE, OR DOCTORAL THESIS CREDITS, CONSULT THE DEPT OFFICE.

◆ COMM 1210 3	PERSPECTIVES HUMAN COMM	010	0900AM-0950AM MW	MATH 100	AR TREES	225
0	RECITATION	R011 22725	0800AM-0850AM R	HLMS 263		25
		R012 22726	0900AM-0950AM R	HLMS 263		25
		R013 22728	1000AM-1050AM R	HLMS 263		25
		R014 22729	0800AM-0850AM F	HLMS 263		25
		R015 22730	0900AM-0950AM F	HLMS 263		25
		R016 22731	1000AM-1050AM F	HLMS 263		25
		R017 22733	1200PM-1250PM F	HLMS 263		25
		R018 22734	0100PM-0150PM F	HLMS 263		25
		R019 22735	0200PM-0250PM F	HLMS 263		25
COMM 1300 3	PUBLIC SPEAKING	001 11929	0800AM-0850AM MWF	EKLC E1B75		20
		002 11930	0900AM-0950AM MWF	EKLC E1B75		20
		003 11931	1000AM-1050AM MWF	EKLC E1B75		20
		004 11932	1100AM-1150AM MWF	EKLC E1B75		20
		005 11933	1200PM-1250PM MWF	EKLC E1B75		20
		006 11934	0100PM-0150PM MWF	EKLC E1B75		20
		007 11935	0200PM-0250PM MWF	EKLC E1B75		20
		008 11936	0300PM-0350PM MWF	EKLC E1B75		20
		009 11937	0800AM-0915AM TR	EKLC E1B75		20
		010 11938	1230PM-0145PM TR	EKLC E1B75		20
		011 11939	0200PM-0315PM TR	HLMS 263		20
		012 11940	0330PM-0445PM TR	EKLC E1B75		20
		013 11941	0930AM-1045AM TR	EKLC E1B75		20
		014 23725	1100AM-1215PM TR	CLRE 104		20
COMM 1600 3	INTERACTION SKILLS	001 11942	0800AM-0850AM MWF	HLMS 251		25
		002 11943	1000AM-1050AM MWF	HLMS 251		25
		003 11944	1200PM-1250PM MWF	HLMS 251		25
		004 11945	0100PM-0150PM MWF	HLMS 185		25
		005 11946	0900AM-0950AM MWF	HALE 240		25
		006 11947	0300PM-0350PM MWF	HLMS 251		25
		007 11948	0800AM-0915AM TR	HLMS 251		25
		008 11949	0330PM-0445PM TR	HLMS 271		25
		009 11950	1100AM-1215PM TR	HLMS 251		25
		010 11951	1230PM-0145PM TR	HLMS 251		25
		011 11952	0200PM-0315PM TR	HLMS 251		25
		012 11953	0330PM-0445PM TR	HLMS 251		25
		013 11954	1100AM-1150AM MWF	HLMS 251		25
		014 23726	1200PM-1250PM MWF	CLRE 211		25
COMM 2360 3	CAMPAIGNS & REVOLUTIONS	001 11955	1100AM-1215PM TR	HUMN 1B80	JP JACKSON	74
◆ COMM 2400 3	COMMUNICATION/SOCIETY	001 11956	0930AM-1045AM TR	HUMN 150	KG CAMPBELL	150
COMM 2500 3	INTERPERSONAL COMM	001 11957	1000AM-1050AM MWF	ECON 205		25
		002 11958	1200PM-1250PM MWF	ECON 205		25
		003 11959	1230PM-0145PM TR	ECON 205		25
		004 11960	0800AM-0915AM TR	ECON 205		25
		005 23059	0930AM-1045AM TR	ECON 205		25
COMM 2600 3	ORGANIZATIONAL COMM	001 11961	0900AM-0950AM MWF	ECON 205		25
		002 11962	1100AM-1150AM MWF	CLRE 209		25
		003 11963	0930AM-1045AM TR	HALE 240		25
		004 11964	0800AM-0915AM TR	HALE 240		25
		005 23060	0200PM-0315PM TR	HALE 240		25
◆ COMM 3100 3	CURR ISSUES-COMM/SOCIETY	001 23061	0900AM-0950AM MWF	HLMS 251	KG CAMPBELL	25
		002 11965	1100AM-1150AM MWF	ECON 205	KG CAMPBELL	25
		003 23063	0200PM-0315PM TR	ECON 205	B DANIELL	25
		004 11966	1230PM-0145PM TR	CLRE 209	B DANIELL	25

◆ Indicates an arts and sciences core course.

COMM 4930 1-6	SENIOR INTERNSHIP	PREREQ COMM MAJOR STATUS, 72 HRS OVERALL COURSEWORK, 18 HRS COMM COURSEWORK COMPLETED, 2.5 GPA, FACULTY SPONSOR.				
			815	TBA		35
COMM 5300 3	SEM-TELEVISION CRITICISM	PREREQ GRAD STANDING OR INSTRUCTOR CONSENT. SAME AS COMM 4300.				
			001	12063 0200PM-0315PM TR	EKLC E1B75 BC TAYLOR	5
COMM 5600 3	ORGANIZATIONAL COMM		001	23987 0200PM-0250PM MWF	HLMS 251 NC TOWNSELY	5
COMM 6020 3	QUANTITATIVE RSCH METHDS	PREREQ GRAD STANDING OR INSTRUCTOR CONSENT.				
			001	12064 0330PM-0600PM M	HLMS 77 AR TREES	15
COMM 6200 3	SEM-APPLIED COMMUNICATIN	PREREQ GRAD STANDING OR INSTRUCTOR CONSENT.				
			001	12066 0630PM-0900PM T	HLMS 77 LR FREY	15
COMM 6600 3	READINGS IN COMM & TECH	PREREQ GRAD STANDING OR INSTRUCTOR CONSENT.				
			001	23087 0330PM-0600PM W	HLMS 77 MH JACKSON	15
COMM 6720 3	RHETORICAL THEORY	PREREQ GRAD STANDING OR INSTRUCTOR CONSENT. RECOMMENDED PREREQ COMM 6500.				
			001	23088 0330PM-0600PM R	HLMS 77 J MCDANIEL	15
COMM 6760 3	TPC-MTGS:PRACTIC/PROBLMS	PREREQ GRAD STANDING OR INSTRUCTOR CONSENT.				
			001	23983 0330PM-0600PM T	HLMS 77 K TRACY	15

Comparative Literature - Ketchum 233 (303-492-5561)

COML 5610 3	INTRO/LITERARY THEORY	PREREQ GRAD STANDING OR INSTRUCTOR CONSENT.				
			001	23537 0200PM-0430PM R	KTCH 231 EC WHITE	12
COML 5830 3	TPC-AMER RENAISS	SEC 001 TAUGHT WITH ENGL 5119-001.				
			001	23538 0200PM-0430PM T	LIBR N424B AC BRICKHOUSE	5
			002	23616 0200PM-0430PM M	KTCH 231 C S BRAIDER	12
COML 6040 3	SEM-PHOTO/FICTIONS	PREREQ GRAD STANDING OR INSTRUCTOR CONSENT. TAUGHT WITH ENGL 5559-001.				
			001	23539 0200PM-0430PM F	LIBR N424B K JACOBS	5

Dance - Theatre C132 (303-492-7355)

INDEPENDENT STUDY COURSEWORK IS AVAILABLE. GRADUATE STUDENTS NEEDING TO REGISTER FOR MASTER'S THESIS, MASTER'S DEGREE CANDIDATE CREDITS, CONSULT THE DEPT OFFICE. THIS DEPARTMENT USES RESEQUENCED WAIT LISTS. (SEE "WAIT LISTS" IN THE FRONT OF THIS SCHEDULE.) SELECTED COURSES IN THIS DEPARTMENT HAVE A COURSE FEE OF \$10-40 (SUBJECT TO CHANGE) FOR SPECIALIZED SUPPLIES AND EQUIPMENT. REFER TO THE TUITION & FEES SECTION OF THIS HANDBOOK.

I. Nonmajor Technique

DNCE 1000 2	BEGINNING MODERN DANCE	ACCOMPANIST FEE: \$35.				
			001	12992 0815AM-0945AM MW	CARL E012	40
			002	12993 1200PM-0130PM MW	CARL E012	40
			003	12994 0230PM-0400PM TR	CARL E012	40
DNCE 1100 1	BEGINNING BALLET	ACCOMPANIST FEE: \$35.				
			001	12996 0330PM-0430PM MW	THTR W150	40
DNCE 1120 1	BEGIN BALLET W/EXPERINCE	PREREQ DNCE 1100. ACCOMPANIST FEE: \$35.				
			001	12998 0315PM-0415PM TR	THTR W150	40
DNCE 1200 1	BEGINNING JAZZ DANCE	NO EXPERIENCE REQUIRED. MUSIC FEE: \$10.				
			001	12999 0830AM-0930AM TR	THTR W150	40
DNCE 1220 1	BEGIN JAZZ DANCE W/EXPER	PREREQ DNCE 1200. MUSIC FEE: \$10.				
			001	13000 0830AM-0930AM MW	THTR W150	40
DNCE 1900 1	TECHNQ PRAC-CHINESE DNC	MUSIC FEE: \$10.				
			001	13001 0830AM-0930AM MW	THTR W350 PY CHENG	30
			002	13002 0830AM-0930AM TR	CARL E012 T PACKHEISER	40
			003	22989 1200PM-0100PM TR	CARL E012 SL GUTIERREZ	40
DNCE 2140 1	LOW INTERMEDIATE BALLET	PREREQ DNCE 1120. ACCOMPANIST FEE: \$35.				
			001	13009 0145PM-0300PM TR	THTR W150	40
DNCE 2240 1	INTERMEDIATE JAZZ	PREREQ DNCE 1200, 1220. MUSIC FEE: \$10.				
			001	13010 0830AM-0945AM TR	THTR W350	30

Sections 700-899 are controlled enrollment - see department for eligibility

Core Course Department	Course Number	Credits	Course Title	Sec. Number	Call Number	Time/Days	Bldg/Room	Instructor	Max. Enrollment
DNCE 2510	2	AFRICAN AMERICAN DANCE 2	SAME AS BLST 2410. ACCOMPANIST FEE: \$40. MUST BE TAKEN FOR CREDIT.				
				001	13011	0145PM-0315PM MW	CARL E012	NA SOWAH	40
DNCE 2900	1	TECHNQ PRAC-FLAMENCO 2	PREREQ DNCE 1900 OR INSTRUCTOR CONSENT. FLAMENCO EXPERIENCE REQUIRED. ACCOMPANIST FEE \$35.				
				001	23360	0115PM-0215PM TR	CARL E012	SL GUTIERREZ	40
DNCE 3160	1	INTERMEDIATE BALLET	AUDITION NOV 5, 12-1:30, THTR W150 OR ATTEND CLASS 1/14/03. FOR AUDITION INFO. ACCOMPANIST FEE: \$35.				
				801	1200PM-0130PM MW	THTR W150	H R HAIG	30
DNCE 3190	1	BALLET PRACTICUM	801	0430PM-0530PM TR	THTR W150	H R HAIG	15	
DNCE 4180	1	ADVANCED BALLET	AUDITION NOV 4, 12-1:30, THTR W150 OR ATTEND CLASS 1/13/03. FOR AUDITION INFO. ACCOMPANIST FEE: \$35.				
				801	1200PM-0130PM TR	THTR W350	H R HAIG	25
DNCE 5900	1	TECHNQ PRAC-AFRICAN	ACCOMPANIST FEE: \$40.				
				801	0145PM-0315PM MW	CARL E012	NL SPANIER	5
				TECHNQ PRAC-FLAMENCO ACCOMPANIST FEE: \$35.				
803	1200PM-0100PM TR	CARL E012	NM DIACHENKO	5				

II. Major Technique

ALL MAJOR TECHNIQUE COURSES ARE CONTROLLED ENROLLMENT. SEE DEPT FOR ELIGIBILITY.

DNCE 2021	2	BEGINNING MOD DNCE/MAJOR	MAJORS, INTERESTED STUDENTS MUST ATTEND CLASS 1/13/03, THTR W150. ACCOMPANIST FEE: \$35.				
				801	1000AM-1130AM M-F	THTR W150	TR HANKIN	25
DNCE 3041	2	INTERMED MOD DNCE/MAJORS	MAJORS, INTERESTED STUDENTS MUST ATTEND CLASS 1/13/03, THTR W150. ACCOMPANIST FEE: \$35.				
				801	1000AM-1130AM M-F	THTR W350	WD CAPPS	20
DNCE 4061	2	ADV MOD DNCE FOR MAJORS	MAJORS, INTERESTED STUDENTS MUST ATTEND CLASS 1/13/03, THTR W150. ACCOMPANIST FEE: \$35.				
				801	1000AM-1130AM M-F	CARL E012	NM DIACHENKO	20
DNCE 5001	2	MODRN DNCE/GRAD STUDENTS	MAJORS, INTERESTED STUDENTS MUST ATTEND CLASS 1/13/03, THTR W150. RESTRICTED TO GRAD STUDENTS. ACCOMPANIST FEE: \$35.				
				801	1000AM-1130AM M-F	CARL E012	NM DIACHENKO	15
DNCE 5101	1	INTERMEDIATE GRAD BALLET	RESTRICTED TO GRAD STUDENTS. ACCOMPANIST FEE: \$35.				
				801	1200PM-0130PM MW	THTR W150	H R HAIG	10
DNCE 5601	2	GRADUATE ALEXANDER	810	1200PM-0130PM R	THTR W325	NM DIACHENKO	12	
				0	L811	0215PM-0255PM T	THTR W325	NM DIACHENKO	2
				L812	0255PM-0335PM T	THTR W325	NM DIACHENKO	2	
				L813	0335PM-0415PM T	THTR W325	NM DIACHENKO	2	
				L814	1200PM-1240PM F	THTR W325	NM DIACHENKO	2	
				L815	1240PM-0120PM F	THTR W325	NM DIACHENKO	2	
				L816	0120PM-0200PM F	THTR W325	NM DIACHENKO	2	
DNCE 6101	1	ADVANCED GRAD BALLET	RESTRICTED TO GRAD STUDENTS. ACCOMPANIST FEE: \$35.				
				801	1200PM-0130PM TR	THTR W350	H R HAIG	10

III. Production

DNCE 1012	2	DANCE PRODUCTION 1	REQUIRES ADDITIONAL TIME OUTSIDE CLASS.				
				001	23358	0800PM-0800PM T	THTR W150	RJ SHANNON	15
DNCE 3022	2	DANCE PRODUCTION 2	PREREQ DNCE 1012, THTR 1065. SIMILAR TO DNCE 2022.				
				001	23359	1200PM-0150PM F	THTR W150	RJ SHANNON	15

IV. Composition

DNCE 2013	2	DANCE IMPROVISATION	010	1200PM-1225PM MW	THTR W350	TR HANKIN	25	
				0	L011	13007	1225PM-0140PM MW	THTR W350	TR HANKIN
DNCE 3043	3	INTRMED DNCE COMPOSITION	PREREQ DNCE 2021, 2033.				
				001	13022	0145PM-0315PM MW	THTR W325	NL SPANIER	10
DNCE 4013	2	CONTACT IMPROVISATION	001	SAME AS DNCE 5013.				
DNCE 5013	2	CONTACT IMPROVISATION	SAME AS DNCE 4013.				
				001	22532	0145PM-0315PM TR	THTR W350	D LEMIEUX	25
.....	001	22533	0145PM-0315PM TR	THTR W350	D LEMIEUX	25			

Core Course Department	Course Number	Credits	Course Title	Sec. Number	Call Number	Time/Days	Bldg/Room	Instructor	Max. Enrollment
EALC 5914	3	PRACTICUM ASIAN LANG 4	PREREQ DEPT APPROVAL. SAME AS EALC 4914.				
				801	TBA
EALC 5950	1	PERSPECTIVES ON EAL	MEETS WITH LING 5950.				
				001	13130	1200PM-1250PM W	EDUC 143	LR RODD	10

I. Chinese

◆ CHIN 1020	5	BEGINNING CHINESE 2	PREREQ CHIN 1010 OR INSTRUCTOR CONSENT. COURSE FEE: \$20				
				001	11739	0900AM-0950AM M-F	HUMN 145	CL HSU	22
				002	11740	1000AM-1050AM M-F	HUMN 145	Y CHEN	22
				003	11741	1100AM-1150AM M-F	HUMN 145	Y CHEN	22
004	11742	0100PM-0150PM M-F	HUMN 145	Y CHEN	22				
CHIN 2120	5	INTERMED CHINESE 2	PREREQ CHIN 2110 OR INSTRUCTOR CONSENT. COURSE FEE: \$20.				
				001	11743	1000AM-1050AM M-F	HUMN 245	CL HSU	15
				002	11744	1200PM-1250PM M-F	HUMN 245	CL HSU	15
CHIN 3120	5	ADVANCED CHINESE 2	PREREQ CHIN 3110 OR INSTRUCTOR CONSENT.				
				001	11746	0900AM-0950AM M-F	HUMN 245	Y CHEN	18
CHIN 4120	3	ADV RDGS/MODRN CHINESE 2	PREREQ CHIN 4110 OR INSTRUCTOR CONSENT.				
				001	11747	1200PM-1250PM MWF	HUMN 335	S DAY	12
CHIN 4220	4	RDGS-CLASSICAL CHINESE	PREREQ CHIN 4210 OR INSTRUCTOR CONSENT.				
				001	11748	1100AM-1150AM MTWF	HUMN 245	PW KROLL	18
CHIN 4300	3	OPN TPS: RDGS/CHIN LIT	PREREQ JR STANDING, INSTRUCTOR CONSENT. TAUGHT WITH CHIN 2441.				
				801	0200PM-0315PM TR	RAMY N1B31	MK SPRING	15
.....	0500PM-0650PM M	HUMN 250			
CHIN 5010	3	SINOLOGICAL METHODS	001	11757	0200PM-0250PM MWF	HUMN 245	PW KROLL	15
CHIN 5060	3	TOPICS/CHIN LINGUISTICS	PREREQ CHIN 4120 OR EQUIV.				
				001	23191	0330PM-0615PM T	HUMN 1B70	FY CHAO	15
CHIN 5480	3	TPCS/MEDIEVAL LITERATURE	PREREQ CHIN 4220 OR INSTRUCTOR CONSENT.				
				001	23230	0330PM-0615PM W	HUMN 1B70	MK SPRING	15
CHIN 5880	3	TOPICS/20TH CENTURY LIT	PREREQ CHIN 4120 OR INSTRUCTOR CONSENT.				
				001	11760	0330PM-0615PM M	HUMN 370	S DAY	15

II. Chinese Courses in English

◆ CHIN 1051	3	MSTPS CHIN LIT/TRANSLATE	001	23189	0200PM-0250PM MWF	HLMS 141	S DAY	50
◆ CHIN 2441	3	FILM/DYNAMICS/CHIN CULT	RECOMMENDED PREREQ EALC 1011 OR CHIN 1051.				
				001	22995	0200PM-0315PM TR	RAMY N1B31	MK SPRING	30
				0500PM-0650PM M HUMN 250				
CHIN 3311	3	TAO & WRLD IN MEDV CHINA	001	23190	0200PM-0250PM MWF	HUMN 190	L SKAR	25

I. Japanese

◆ JPNS 1020	5	BEGINNING JAPANESE 2	PREREQ JPNS 1010. COURSE FEE: \$20				
				001	17694	0900AM-0950AM M-F	HUMN 186	K SAEGUSA	22
				002	17695	1000AM-1050AM M-F	HUMN 186	22
				003	17696	1100AM-1150AM M-F	HUMN 186	22
004	17697	1200PM-1250PM M-F	HUMN 186	22				
JPNS 2120	5	INTERMED JAPANESE 2	PREREQ JPNS 2110. COURSE FEE: \$20.				
				001	17698	1200PM-1250PM M-F	HUMN 145	M MURATA	20
.....	002	17699	0100PM-0150PM M-F	HUMN 245	20			
JPNS 3120	5	ADVANCED JAPANESE 2	PREREQ JPNS 3110.				
				001	17701	1200PM-1250PM M-F	HUMN 1B35	H SHIMIZU	18
JPNS 4120	3	ADV RDGS IN MOD JPNS 2	PREREQ JPNS 4110.				
				001	17705	1100AM-1215PM TR	HUMN 370	M MURATA	16
JPNS 4300	3	OPEN TPCS-RDGS JPNS LIT	PREREQ INSTRUCTOR CONSENT.				
				003	23736	0400PM-0450PM MWF	HUMN 1B90	K SAEGUSA	25
JPNS 4320	3	CLASSICAL JAPANESE 2	PREREQ JPNS 4310.				
				001	17706	0300PM-0550PM M	CHEM 146	LR RODD	7
JPNS 5150	3	LITERARY TRANSLATION	PREREQ GRAD STANDING OR INSTRUCTOR CONSENT.				
				001	22994	0330PM-0615PM R	HUMN 245	LR RODD	10
JPNS 5320	3	ADV CLAS JAPANESE II	PREREQ JPNS 5310 (FORMERLY 5160), OR INSTRUCTOR CONSENT.				
				001	23797	0300PM-0550PM M	CHEM 146	LR RODD	3

DNCE 6073	3	CHOREOGRAPHY	010	0330PM-0515PM M	THTR W350	NL SPANIER	10
0		LAB	L011	13095 0330PM-0515PM W	THTR W350	NL SPANIER	10

V. Music

DNCE 3024	2	MUSICAL RESOURCES/DANCE	001	23192 0830AM-0945AM MW	THTR W325	J MANNO	15
-----------	---	-------------------------	-----	------------------------	-----------	---------	----

VI. Movement Analysis

DNCE 1005	3	MOV AWRNESS & INJ PRVNTN	001	12995 0200PM-0330PM MW	THTR W350	NM DIACHENKO	20
-----------	---	--------------------------	-----	------------------------	-----------	--------------	----

VII. Education

DNCE 4036	3	METH-TEACHING OF DANCE	001	22535 0330PM-0500PM TR	THTR W350	TR HANKIN	16
				PREREQ DNCE 2013, 2033, 2014, 4015. SAME AS DNCE 5036.			
DNCE 5036	3	METH-TEACHING OF DANCE	001	22536 0330PM-0500PM TR	THTR W350	TR HANKIN	16
				SAME AS DNCE 4036.			

VIII. History

DNCE 4027	3	DANCE IN 20TH CENTURY	001	22537 0200PM-0315PM TR	THTR W305	WD CAPPS	25
				SAME AS DNCE 5027.			
DNCE 5027	3	DANCE IN 20TH CENTURY	001	22538 0200PM-0315PM TR	THTR W305	WD CAPPS	25
				SAME AS DNCE 4027.			

IX. Performance

ALL PERFORMANCE COURSES ARE CONTROLLED ENROLLMENT. SEE DEPT FOR ELIGIBILITY.

DNCE 4018	2	PERFOR IMPROVIS TECHNIQS	801	1000AM-1130AM MWF	THTR W325	M SPENCER	15
DNCE 4128	1	POINTE AND VARIATION	801	0145PM-0315PM MW	THTR W150	H R HAIG	10
				SAME AS DNCE 5128. ATTEND FIRST CLASS FOR AUDITION. ACCOMPANIST FEE: \$35.			
DNCE 5018	2	PERFOR IMPROVIS TECHNIQS	801	1000AM-1130AM MWF	THTR W325	M SPENCER	15
DNCE 5048	1-4	TOURING DANCE ENSEMBLE	801	0200PM-0330PM F	THTR W350	WD CAPPS	3
				REQUIRES ADDITIONAL TIME OUTSIDE CLASS.			
DNCE 5128	1	POINTE AND VARIATION	801	0145PM-0315PM MW	THTR W150	H R HAIG	10
				SAME AS DNCE 4128. ATTEND FIRST CLASS FOR AUDITION. ACCOMPANIST FEE: \$35.			

X. Philosophy

DNCE 6919	1-3	DRCTD STD-TCHNG SEM/PRC	802	1200PM-0200PM T	THTR W325	TR HANKIN	10
				RESTRICTED TO GRAD STUDENTS.			

East Asian Languages & Civilizations

Humanities 240 (303-492-6639)

◆ EALC 1011	4	INTRO TRAD E ASIAN CIV	010	0100PM-0150PM MWF	HUMN 250	SD MILLER	93
0		RECITATION	R011	13115 0300PM-0350PM M	CLRE 212		15
			R012	13116 1230PM-0120PM T	RAMY N1B31		15
			R013	13117 1000AM-1050AM T	HLMS 181		15
			R014	13118 0200PM-0250PM T	ECON 16		16
			R015	13119 1000AM-1050AM W	KTCH 120		16
			R016	13120 0330PM-0420PM T	CLRE 212		16
EALC 4912	3	PRACTICUM ASIAN LANG 2	801	TBA			10
				PREREQ DEPT APPROVAL. SAME AS EALC 5912.			
EALC 4914	3	PRACTICUM ASIAN LANG 4	801	TBA			10
				PREREQ DEPT APPROVAL. SAME AS EALC 5914.			
EALC 4930	1-6	INTERNSHIP	800	TBA			5
				PREREQ JPNS 2120 OR CHIN 2120. RECOMMENDED JPNS 3120 OR CHIN 3120.			
EALC 5912	3	PRACTICUM ASIAN LANG 2	801	TBA			10
				PREREQ DEPT APPROVAL. SAME AS EALC 4912.			

JPNS 5420	3	JPNS BUDDHISM AND LIT	001	17719 0330PM-0615PM T	HUMN 186	SD MILLER	15
				PREREQ 2-SEMS CLASSICAL JPNS LANGUAGE.			

II. Japanese Courses in English

JPNS 2441	3	FILM & JAPANESE CULTURE	001	17700 0330PM-0445PM TR	ECON 205		40
				0600PM-0750PM W HUMN 1B90			
JPNS 3441	3	LANG/JAPANESE SOCIETY	001	23795 0300PM-0350PM MWF	HUMN 245	H SHIMIZU	20
				RECOMMENDED PREREQ JPNS 2120.			

I. Korean

◆ KREN 1020	5	FIRST-YR (BEG) KOREAN 2	001	17908 0400PM-0450PM M-F	HUMN 145	C. LEE	22
				PREREQ KREN 1010 OR INSTRUCTOR CONSENT.			
KREN 2120	5	SECOND-YR (INT) KOREAN 2	001	23225 0300PM-0350PM M-F	HUMN 145	C. LEE	22
				PREREQ KREN 2110 OR INSTRUCTOR CONSENT.			

Economics - Economics 212 (303-492-6394)

THIS DEPARTMENT PRIMARILY USES RESEQUENCED WAIT LISTS. (SEE "WAIT LISTS" IN THE FRONT OF THIS SCHEDULE.) ALL RECITATIONS BEGIN THE SECOND WEEK OF CLASSES. STUDENTS MAY BE ADMINISTRATIVELY DROPPED FOR NON-ATTENDANCE OF THE FIRST THREE CLASSES. INDEPENDENT STUDY COURSEWORK IS AVAILABLE. GRADUATE STUDENTS NEEDING TO REGISTER FOR MASTER'S THESIS, MASTER'S DEGREE CANDIDATE, OR DOCTORAL THESIS CREDITS, CONSULT THE DEPT OFFICE. GRADUATE STANDING IS REQUIRED FOR ALL GRADUATE-LEVEL COURSES. CLASS SYLLABI ARE AVAILABLE ON THE WEB AT WWW.COLORADO.EDU/ ECONOMICS/. PLEASE PRINT A COPY BEFORE YOUR FIRST CLASS SESSION. ALL UNDERGRADUATE (1000-4999) COURSES HAVE A COURSE FEE OF \$2 (SUBJECT TO CHANGE). THE DEPT ENFORCES PREREQUISITES. STUDENTS WITHOUT APPROPRIATE PREREQUISITES MAY BE ADMINISTRATIVELY DROPPED.

◆ ECON 1000	4	INTRO TO ECONOMICS	100	0200PM-0315PM TR	MCDB A2B70	K KULKARNI	240
0		RECITATION	R111	13489 0800AM-0850AM W	EDUC 134		27
			R112	13490 0800AM-0850AM T	ECON 2		27
			R113	13491 0300PM-0350PM M	GUGG 206		26
			R114	13492 0800AM-0850AM M	ECON 119		26
			R115	13493 0800AM-0850AM F	ECON 119		27
			R116	13494 0800AM-0850AM R	ECON 13		27
			R117	13495 1200PM-1250PM F	ECON 2		27
			R118	23129 0200PM-0250PM F	KTCH 235		27
			R119	23663 0400PM-0450PM W	CLRE 301		26
◆ ECON 1078	3	MATH TOOLS FOR ECON 1	001	13496 1200PM-1250PM MWF	HUMN 1B80		60
			002	13497 1200PM-1250PM MWF	HUMN 135		60
			003	13498 1200PM-1250PM MWF	ENVD 120		60
ECON 1088	3	MATH TOOLS FOR ECON 2	001	13499 0200PM-0250PM MWF	HUMN 135		55
			002	13500 0200PM-0250PM MWF	RAMY N1B23		60
			003	13501 0200PM-0250PM MWF	HALE 230		60
			004	23661 0200PM-0250PM MWF	ECON 119		47
◆ ECON 2010	4	PRIN OF MICROECONOMICS	100	1100AM-1215PM TR	MCDB A2B70		240
0		RECITATION	R111	13504 0800AM-0850AM R	ECON 2		27
			R112	13505 0800AM-0850AM W	ECON 13		27
			R113	13506 1200PM-1250PM M	HLMS 241		26
			R114	13507 1200PM-1250PM W	ECON 119		26
			R115	13508 0300PM-0350PM M	ECON 2		27
			R116	13509 0300PM-0350PM W	ECON 2		27
			R117	13510 0200PM-0250PM M	CLRE 302		26
			R118	13511 0330PM-0420PM T	MUEN E432		27
			R119	13512 0200PM-0250PM W	CLRE 302		27
4		PRIN OF MICROECONOMICS	200	0930AM-1045AM TR	MCDB A2B70	PE GRAVES	240
0		RECITATION	R211	13523 0800AM-0850AM W	ECON 119		27
			R212	13524 0330PM-0420PM T	MCOL E186		27
			R213	13525 1200PM-1250PM M	ECON 2		26

	R217	13580	0800AM-0850AM W	HLMS 263	25	
	R218	13581	0800AM-0850AM F	ECON 205	26	
4	PRIN OF MACROECONOMICS	300	1200PM-1250PM MWF	EKLC E1B20	109	
0	RECITATION	R311	13583	0800AM-0850AM W	ECON 117	28
		R312	13584	0800AM-0850AM F	MUEN E118	27
		R313	13585	0900AM-0950AM M	RAMY N1B75	27
		R314	13586	0300PM-0350PM W	GUGG 206	27
4	PRIN OF MACROECONOMICS	400	1230PM-0145PM TR	HUMN 1B50	279	
0	RECITATION	R411	13588	0800AM-0850AM T	GUGG 3	26
		R412	13589	0800AM-0850AM R	HLMS 271	26
		R413	13590	0200PM-0250PM M	STAD 135	20
		R414	13591	1200PM-1250PM M	ECON 119	25
		R415	13592	0400PM-0450PM W	HLMS 251	26
		R416	13593	0300PM-0350PM W	ECON 119	26
		R417	13594	1100AM-1150AM W	MUEN E432	26
		R418	13595	0300PM-0350PM M	ECON 205	26
		R419	23212	1200PM-1250PM M	GUGG 205	26
		R420	23213	0900AM-0950AM M	GUGG 3	26
		R421	23214	0400PM-0450PM M	ECON 205	26
4	PRIN OF MACROECONOMICS	500	0200PM-0250PM MWF	CHEM 142 JG KAPLAN	179	
0	RECITATION	R511	13597	0300PM-0350PM W	HLMS 267	26
		R512	13598	0800AM-0850AM W	KTCH 303	26
		R513	13599	0800AM-0850AM F	ECON 13	26
		R514	13600	0300PM-0350PM M	ECON 119	26
		R515	13601	1100AM-1150AM T	MCOL E186	25
		R516	13602	1100AM-1150AM R	MCOL E186	25
		R517	23335	1230PM-0120PM T	DUAN G2B21	25
4	PRIN OF MACROECONOMICS	600	0930AM-1045AM TR	MCOL W100	150	
0	RECITATION	R611	23020	0330PM-0420PM T	MUEN E431	25
		R612	23021	0800AM-0850AM R	HLMS 267	25
		R613	23022	0100PM-0150PM W	KTCH 301	25
		R614	23023	0300PM-0350PM W	MCOL E186	25
		R615	23024	0800AM-0850AM W	KTCH 120	25
		R616	23025	0800AM-0850AM F	MUEN D144	25
ECON 3070	3	INTRMED MICROECON THEORY	PREREQ ECON 1000 OR 2010 & EITHER ECON 1078-1088 OR MATH 1300 OR EQUIV.			
		001	13605	0100PM-0150PM MWF	GUGG 205	47
		002	13606	1200PM-1250PM MWF	ECON 117	47
		003	13607	1000AM-1050AM MWF	ECON 117 AM MOBARAK	47
		004	13608	0200PM-0315PM TR	ECON 119 T F RUTHERFORD	47
		005	13609	0330PM-0445PM TR	ECON 117	47
ECON 3080	3	INTRMED MACROECON THEORY	PREREQ ECON 1000 OR 2020; EITHER ECON 1078 OR 1088; OR MATH 1300 OR EQUIV.			
		001	13610	0800AM-0915AM TR	HALE 230 MJ GREENWOOD	60
		002	13611	1100AM-1215PM TR	ECON 117 FR GLAHE	47
		003	13612	0100PM-0150PM MWF	HUMN 135	60
		004	13613	1200PM-1250PM MWF	HLMS 201	60
◆ ECON 3403	3	INTERNAT ECON AND POLICY	PREREQ ECON 1000 OR 2010-2020. OPEN TO NONMAJORS ONLY.			
		001	13617	0900AM-0950AM MWF	EDUC 220	108
◆ ECON 3545	3	ENVIRONMENTAL ECONOMICS	PREREQ ECON 1000 OR 2010. OPEN TO NON-MAJORS ONLY. SIMILAR TO ECON 4545.			
		001	13619	1230PM-0145PM TR	HLMS 252 PE GRAVES	135
ECON 3818	4	INTRO TO STAT W/COMPUTER	PREREQ ECON 1000 OR 2010-2020 & 1078-1088 OR EQUIV.			
		100	0100PM-0150PM MWF	CLRE 207 J CANALS-CERDA	60	
0	RECITATION	R111	13622	0800AM-0850AM T	HLMS 104	20
		R112	13623	0800AM-0850AM R	EDUC 155	20
		R113	13624	0400PM-0450PM W	HLMS 263	20
4	INTRO TO STAT W/COMPUTER	200	0800AM-0915AM TR	EDUC 220 N FLORES	60	

ECON 7040	3	MACROECONOMIC THEORY 2	PREREQ ECON 7020.			
		001	13789	0200PM-0315PM TR	ECON 5 MF IYIGUN	18
ECON 7828	3	ECONOMETRICS	PREREQ ECON 7818.			
		001	13790	1000AM-1050AM MWF	MCOL E155 RF MCNOWN	25
ECON 8219	3	ECON RSCH MTHDS WRKSP2	PREREQ ECON 8209.			
		001	13791	1230PM-0145PM TR	ECON 5 MJ GREENWOOD	18
ECON 8221	3	PUBL ECON-TPCS PUBL EXPD	PREREQ ECON 8211 OR 7010 & 8211.			
		001	13793	1100AM-1215PM TR	HUMN 270 RUBINCHIK-PESSACH	18
ECON 8433	3	SEM-TPC/MONEY INTNL ECON	PREREQ ECON 8413, 8413, 6423 OR 8423.			
		001	23137	0930AM-1045AM MW	ECON 5 KE MASKUS	18
ECON 8545	3	ENVIRONMENTAL ECON II	PREREQ ECON 8535, 6808 OR 7010, 8535.			
		001	23016	0330PM-0600PM M	ECON 5 RP WALSH	18
ECON 8686	3	SEM-LABOR ECONOMICS 2	PREREQ ECON 8670 OR 7010.			
		001	13800	0930AM-1045AM TR	ECON 5 T MCKINNISH	18
ECON 8774	3	SEM-TRANSITION ECONOMIES	PREREQ ECON 8774 OR 7010.			
		001	13802	0200PM-0315PM MW	ECON 5 BW POULSON	9
ECON 8828	3	SEM-ECONOMETRICS 1	PREREQ ECON 7818.			
		001	13803	1100AM-1215PM MW	ECON 5 J CANALS-CERDA	18

English - Hellems 111 (303-492-6434 or 303-492-6594)

NONATTENDANCE OF A COURSE DOES NOT GUARANTEE THAT YOU WILL BE ADMINISTRATIVELY DROPPED. THIS DEPARTMENT PRIMARILY USES RESEQUENCED WAIT LISTS FOR UPPER-DIVISION COURSES, GIVING PRIORITY TO ENGLISH MAJORS. ENROLLMENT IN ENGL 3000-LEVEL COURSES EXCLUDES FRESHMEN; ENROLLMENT IN 4000-LEVEL COURSES EXCLUDES FRESHMEN AND SOPHOMORES. THE DEPT'S HOME PAGE ON THE WORLD WIDE WEB IS [HTTP://WWW.COLORADO.EDU/ENGLISH](http://www.colorado.edu/english).

I. General Literature & Language

◆ ENGL 1260	3	INTRO WOMEN'S LITERATURE	SAME AS WMST 1260.			
		001	14361	0900AM-0950AM MWF	MUEN E417 * UNASSIGNED	25
		002	14362	1000AM-1050AM MWF	DUAN G2B41 * UNASSIGNED	25
		003	14363	1200PM-1250PM MWF	MUEN E431 * UNASSIGNED	25
		004	14364	0100PM-0150PM MWF	DUAN G2B41 * UNASSIGNED	25
		005	14365	0930AM-1045AM TR	HLMS 137 CL PRESTON	25
		006	14366	1100AM-1215PM TR	HLMS 137 CL PRESTON	25
◆ ENGL 1500	3	MASTERPIECES-BRITISH LIT	SEC 880 IS AN HONORS PROG COURSE, SEE HONORS OFFICE, LIBR M400L.			
		001	14369	1000AM-1050AM MWF	ECON 2 * UNASSIGNED	35
		002	14370	0100PM-0150PM MWF	EKLC E1B50 * UNASSIGNED	35
		003	14371	1200PM-1250PM MWF	DUAN G2B41 * UNASSIGNED	35
		880	0200PM-0315PM TR	LIBR M498 DA BURGER	15	
◆ ENGL 1600	3	MASTERPIECES-AMER LIT				
		001	14372	0800AM-0850AM MWF	CLRE 301 * UNASSIGNED	35
		002	14373	0900AM-0950AM MWF	CLRE 302 * UNASSIGNED	35
		003	14374	1000AM-1050AM MWF	CLRE 302 * UNASSIGNED	35
		004	14375	1100AM-1150AM MWF	DUAN G2B60 * UNASSIGNED	35
		005	14376	1200PM-1250PM MWF	HLMS 229 * UNASSIGNED	35
		006	14377	0800AM-0915AM TR	CLRE 301 * UNASSIGNED	35
		007	14378	0930AM-1045AM TR	CLRE 301 * UNASSIGNED	35
◆ ENGL 1800	3	AMER ETHNIC LITERATURES				
		001	14383	0900AM-0950AM MWF	DUAN G2B47 * UNASSIGNED	35
		002	14384	1100AM-1150AM MWF	HLMS 211 V WOODARD	35
		003	14385	1200PM-1250PM MWF	HALE 260 * UNASSIGNED	35
		004	14386	0100PM-0150PM MWF	HLMS 245 * UNASSIGNED	33
ENGL 2000	3	LITERARY ANALYSIS	RESTRICTED TO ENGL MAJORS. NO CREDIT FOR BOTH ENGL 1010 & 2000. SIMILAR TO ENGL 1010.			
		001	14390	0800AM-0850AM MWF	HLMS 259 AC BRICKHOUSE	20
		002	14391	0900AM-0950AM MWF	HLMS 259 AC BRICKHOUSE	20
		003	14392	1000AM-1050AM MWF	HLMS 259 PL KRAUTH	20
		004	14393	0100PM-0150PM MWF	HUMN 186 ME BICKMAN	20
		005	22651	1200PM-1250PM MWF	HLMS 237 ME BICKMAN	20
		006	14394	0930AM-1045AM TR	HLMS 259 DA BURGER	20
		007	14395	1230PM-0145PM TR	HLMS 259 EA ROBERTSON	20

◆ Indicates an arts and sciences core course.

Sections 700-899 are controlled enrollment - see department for eligibility

Core Course
Department
Course Number
Credits
Course Title

Sec. Number
Call Number
Time/Days

Blgd/Room

Instructor

Max.
Enrollment

Core Course Department Course Number Credits Course Title	Sec. Number Call Number Time/Days	Blgd/Room	Instructor	Max. Enrollment
ENGL 2010 3	INTRO TO LITERARY THEORY	RESTRICTED TO ENGL MAJORS. LECTURE SEC 010 REQUIRES A RECITATION.		
0	RECITATION			
	010 1100AM-1150AM TR	MUEN E050	MK KLAGES	120
	R011 23286 1230PM-0120PM T	LIBR M300D	* UNASSIGNED	20
	R012 23287 0100PM-0150PM T	HLMS 255	* UNASSIGNED	20
	R013 23288 0900AM-0950AM W	EDUC 155	* UNASSIGNED	20
	R014 23289 1100AM-1150AM W	EDUC 143	* UNASSIGNED	20
	R015 23290 1000AM-1050AM R	HLMS 247	* UNASSIGNED	20
	R016 23291 1230PM-0120PM R	LIBR M300D	* UNASSIGNED	20
3	INTRO TO LITERARY THEORY			
	020 23302 0330PM-0445PM TR	CLRE 208	* UNASSIGNED	35
◆ ENGL 3000 3	SHAKESPEARE/NONMAJORS	RESTRICTED TO SOPHS/JRS/SRS.		
	001 14409 0800AM-0850AM MWF	HLMS 137	* UNASSIGNED	35
	002 14410 0900AM-0950AM MWF	GUGG 206	* UNASSIGNED	35
	003 14411 1000AM-1050AM MWF	CLRE 209	* UNASSIGNED	35
	004 14412 1000AM-1050AM MWF	CLRE 104	* UNASSIGNED	35
	005 14413 1100AM-1150AM MWF	GUGG 206	* UNASSIGNED	35
	006 14414 1200PM-1250PM MWF	GUGG 206	* UNASSIGNED	35
	007 14415 0100PM-0150PM MWF	MUEN E113	* UNASSIGNED	35
	008 14416 0200PM-0250PM MWF	GUGG 206	* UNASSIGNED	35
	009 14417 0300PM-0350PM MWF	CLRE 104	* UNASSIGNED	35
	010 14418 0800AM-0915AM TR	HLMS 137	* UNASSIGNED	35
	011 22646 0800AM-0915AM TR	HLMS 237	* UNASSIGNED	35
	013 14420 0330PM-0445PM TR	HLMS 267	JE LEHMAN	35
	014 23982 1230PM-0145PM TR	GUGG 206	JE LEHMAN	35
	015 24033 0200PM-0250PM MWF	ECON 117	* UNASSIGNED	35
◆ ENGL 3060 3	MODERN/CONTEMPORARY LIT	RESTRICTED TO SOPHS/JRS/SRS. SEC 880 IS AN HONORS PROG COURSE, SEE HONORS OFFICE LIBR M400L.		
	001 14431 0800AM-0850AM MWF	GUGG 2	* UNASSIGNED	35
	002 14432 0900AM-0950AM MWF	DUAN G2B41	* UNASSIGNED	35
	003 14433 0900AM-0950AM MWF	CLRE 301	* UNASSIGNED	35
	004 14434 1000AM-1050AM MWF	EDUC 231	* UNASSIGNED	35
	005 14435 1000AM-1050AM MWF	CLRE 301	* UNASSIGNED	35
	006 14436 1100AM-1150AM MWF	CLRE 302	* UNASSIGNED	35
	007 14437 1100AM-1150AM MWF	CLRE 301	* UNASSIGNED	35
	008 14438 1100AM-1150AM MWF	ECON 119	* UNASSIGNED	35
	009 14439 0100PM-0150PM MWF	CLRE 302	* UNASSIGNED	35
	010 14440 0200PM-0250PM MWF	HLMS 137	* UNASSIGNED	35
	011 14441 0300PM-0350PM MWF	CLRE 209	* UNASSIGNED	35
	012 14442 0800AM-0915AM TR	GUGG 2	* UNASSIGNED	35
	013 14443 0930AM-1045AM TR	CLRE 302	* UNASSIGNED	35
	014 14444 0200PM-0315PM TR	CLRE 301	JN GRAHAM	35
	015 14445 0330PM-0445PM TR	CLRE 301	JN GRAHAM	35
	016 14446 0600PM-0715PM TR	HLMS 141	* UNASSIGNED	35
	880 1100AM-1215PM TR	HLMS 220	PM LEVITT	15
ENGL 4280 3	CONTEMPORARY NOVEL	PREREQ JR STANDING.		
	001 23275 1100AM-1215PM TR	KTCH 303	JF GREEN	35
ENGL 4460 3	MODERN POETRY	PREREQ JR STANDING.		
	001 23282 1200PM-1250PM MWF	ECON 13	BF KAWIN	35

II. Undergraduate Writing

Core Course Department Course Number Credits Course Title	Sec. Number Call Number Time/Days	Blgd/Room	Instructor	Max. Enrollment
◆ ENGL 1001 3	FRESHMAN WRITING SEMINAR	RESTRICTED TO FRESH/SOPHS. NOT OPEN TO BUS OR ENGR MAJORS.		
	001 14332 0800AM-0850AM MWF	LIBR E203	* UNASSIGNED	15
	002 14333 0900AM-0950AM MWF	EDUC 134	* UNASSIGNED	15
	003 14334 1000AM-1050AM MWF	RAMY N1B75	* UNASSIGNED	15
	004 14335 1000AM-1050AM MWF	CHEM 131	* UNASSIGNED	15
	005 14336 0800AM-0850AM MWF	HLMS 245	* UNASSIGNED	15
	006 14337 1200PM-1250PM MWF	LIBR E203	* UNASSIGNED	15
	007 14338 1200PM-1250PM MWF	EDUC 132	* UNASSIGNED	15
	008 14339 0100PM-0150PM MWF	MUEN E114	* UNASSIGNED	15

IV. British Literature to 1660

Core Course Department Course Number Credits Course Title	Sec. Number Call Number Time/Days	Blgd/Room	Instructor	Max. Enrollment
ENGL 3543 3	CHAUCR-TRILIOUS ERLY POEM	PREREQ SOPH STANDING.		
	001 23293 1100AM-1215PM TR	GUGG 3	EA ROBERTSON	35
ENGL 3563 3	SHAKESPEARE 1	RESTRICTED TO JR/SR ENGL/HUMN/THTR MAJORS.		
	001 14459 1200PM-1250PM MWF	ENVD 122	MJ PRESTON	35
ENGL 3573 3	SHAKESPEARE 2	RESTRICTED TO JR/SR ENGL/HUMN/THTR MAJORS.		
	001 14460 0200PM-0315PM TR	HLMS 137	V FORMAN	35
ENGL 4533 3	REN ENG-COHAERENCE GONE	PREREQ JR STANDING.		
	001 23317 1230PM-0145PM TR	HLMS 137	WN WEST	35

V. British Literature After 1660

Core Course Department Course Number Credits Course Title	Sec. Number Call Number Time/Days	Blgd/Room	Instructor	Max. Enrollment
ENGL 4204 3	DEVELOP ENGLISH NOVEL 1	PREREQ JR STANDING.		
	001 23296 1100AM-1215PM TR	KTCH 235	CS SUSSMAN	35
ENGL 4214 3	DEVELOP ENGLISH NOVEL 2	PREREQ JR STANDING.		
	001 23304 0200PM-0315PM TR	HUMN 190	SA ZEMKA	34
ENGL 4564 3	THE EARLY ROMANTICS	RESTRICTED TO JR/SR ENGL/HUMN MAJORS.		
	001 14495 0330PM-0445PM TR	GUGG 206	T MORTON	35
ENGL 4574 3	THE LATER ROMANTICS	RESTRICTED TO JR/SR ENGL/HUMN MAJORS.		
	001 23295 1000AM-1050AM MWF	EKLC E1B50	JC ROBINSON	35
ENGL 4614 3	THE LATER VICTORIANS	RESTRICTED TO JR/SR ENGL/HUMN MAJORS.		
	001 23303 1230PM-0145PM TR	ECON 13	SA ZEMKA	35

VI. American Literature

Core Course Department Course Number Credits Course Title	Sec. Number Call Number Time/Days	Blgd/Room	Instructor	Max. Enrollment
ENGL 3655 3	AMERICAN LIT TO 1860	RESTRICTED TO SOPH/JR/SR ENGL/HUMN/FILM MAJORS. CREDIT MAY NOT BE RECEIVED FOR BOTH ENGL 3654 & 3655.		
	001 22649 1100AM-1150AM MWF	HLMS 137	ME BICKMAN	35
ENGL 4245 3	AMERICAN NOVEL 2	RESTRICTED TO JR/SRS. SEC 880 HONORS PROG COURSE; SEE OFFICE, LIBR M400L.		
	001 23585 1000AM-1050AM MWF	GUGG 206	V WOODARD	35
	880 1100AM-1215PM TR	LIBR N424A	RG BILLINGSLEY	15
ENGL 4655 3	STUDIES AMER LIT TO 1900	RESTRICTED TO JR/SR ENGL/HUMN MAJORS.		
	001 14497 1200PM-1250PM MWF	EDUC 231	PL KRAUTH	35
ENGL 4665 3	STDS AMER LIT AFTER 1900	RESTRICTED TO JR/SR ENGL/HUMN MAJORS.		
	001 14498 0200PM-0250PM MWF	RAMY N1B31	FL ALDAMA	34

VII. Advanced Theory, Genre Studies, & Popular Culture

Core Course Department Course Number Credits Course Title	Sec. Number Call Number Time/Days	Blgd/Room	Instructor	Max. Enrollment
ENGL 3226 3	FOLKLORE 1	RESTRICTED TO SOPHS/JRS/SRS.		
	001 23292 0900AM-0950AM MWF	HLMS 137	MJ PRESTON	35
	002 23314 1100AM-1150AM MWF	KTCH 235	LM BELL	35
ENGL 3246 3	TPC-BLUES POETRY&CULTURE	RESTRICTED TO SOPHS/JRS/SRS.		
	001 23313 0200PM-0250PM MWF	ECON 13	LM BELL	35
	002 24032 0330PM-0445PM TR	KTCH 234	PM LEVITT	35
ENGL 3856 3	TPC-BEYOND ACD WRITING	RESTRICTED TO SOPHS/JRS/SRS.		
	001 14468 1100AM-1215PM TR	HLMS 104	JE RIVERS	15
ENGL 4006 3	LITERATURE & PSYCHOLOGY	RESTRICTED TO JRS/SRS.		
	001 23279 0100PM-0150PM MWF	HLMS 137	SH JUHASZ	35
ENGL 4016 3	LIT & PSYCHOPATHOLOGY	RESTRICTED TO JRS/SRS.		
	001 14471 1000AM-1050AM MWF	HLMS 137	CL PROUDFIT	35
ENGL 4286 3	FOLKLORE 2: HONORS			
	880 0330PM-0600PM W	LIBR M498	CL PRESTON	15

VIII. Multicultural & Gender Studies

Core Course Department Course Number Credits Course Title	Sec. Number Call Number Time/Days	Blgd/Room	Instructor	Max. Enrollment
ENGL 2747 3	SURVEY OF CHICANO LIT	SAME AS CHST 2742.		
	001 22647 1100AM-1150AM MWF	ECON 2	FL ALDAMA	25
ENGL 3217 3	TPC-FILM/THEORY/GENDER	RECOMMEND SUCCESSFUL COMPLETION OF ENGL 2010.		
	002 23284 0300PM-0530PM W	HLMS 211	A KIBBEY	35
ENGL 3377 3	TPC-MULTICULTURAL LIT	RESTRICTED TO SOPHS/JRS/SRS.		
	001 23345 1200PM-1250PM MWF	KTCH 234	K RIOS	35
	002 23578 0930AM-1045AM TR	CLRE 104	C HIGASHIDA	35
◆ ENGL 3677 3	JEWISH-AMERICAN FICTION	RESTRICTED TO SOPHS/JRS/SRS.		
	001 14467 1100AM-1215PM TR	GUGG 206	BD BASSOFF	35

		009 14340 0800AM-0915AM TR	LIBR N424B	* UNASSIGNED	15	
		010 14341 0930AM-1045AM TR	LIBR E203	* UNASSIGNED	15	
ENGL 1191	3	INTRO CREATIVE WRITING	RESTRICTED TO UNDERGRADS. MAY NOT BE TAKEN CONCURRENTLY WITH ENGL 2021 OR 2051.			
		001 14342 0800AM-0850AM MWF	LIBR N424B	* UNASSIGNED	15	
		002 14343 0900AM-0950AM MWF	LIBR E203	* UNASSIGNED	15	
		003 14344 0900AM-0950AM MWF	MUEN D144	* UNASSIGNED	15	
		004 14345 0900AM-0950AM MWF	HLMS 220	* UNASSIGNED	15	
		005 14346 1000AM-1050AM MWF	EDUC 134	* UNASSIGNED	15	
		006 14347 1000AM-1050AM MWF	HLMS 104	* UNASSIGNED	15	
		007 14348 1000AM-1050AM MWF	HLMS 220	* UNASSIGNED	15	
		008 14349 1100AM-1150AM MWF	LIBR E203	* UNASSIGNED	15	
		009 14350 1100AM-1150AM MWF	HLMS 220	* UNASSIGNED	15	
		010 14351 1200PM-1250PM MWF	EDUC 134	* UNASSIGNED	15	
		011 14352 1200PM-1250PM MWF	ECON 16	* UNASSIGNED	15	
		012 14353 1200PM-1250PM MWF	MUEN E130	* UNASSIGNED	15	
		013 14354 0100PM-0150PM MWF	EDUC 134	* UNASSIGNED	15	
		014 14355 0100PM-0150PM MWF	LIBR E203	* UNASSIGNED	15	
		015 14356 0200PM-0250PM MWF	EDUC 231	* UNASSIGNED	15	
		016 14357 0200PM-0250PM MWF	LIBR E203	* UNASSIGNED	15	
		017 14358 0800AM-0915AM TR	HLMS 259	* UNASSIGNED	15	
		018 14359 1100AM-1215PM TR	LIBR E203	* UNASSIGNED	15	
		019 14360 1230PM-0145PM TR	LIBR E203	* UNASSIGNED	15	
ENGL 2021	3	INTRO POETRY WORKSHOP	PREREQ COMPLETION OF ENGL 1191 WITH MIN GRADE B- OR TRANSFER COURSE EQUIV. DUE TO HIGH DEMAND, STUDENTS WHO HAVE NOT MET THE DUE TO HIGH DEMAND, STUDENTS WHO HAVE NOT MET THE PREREQ BY 12/30/02 WILL BE ADMINISTRATIVELY DROPPED. STUDENTS MAY NOT TAKE 2 POETRY WORKSHOPS IN THE DEPT DURING THE SAME SEM.			
		001 14399 0900AM-0950AM MWF	MUEN E114	* UNASSIGNED	20	
		002 14400 1100AM-1150AM MWF	HLMS 259	* UNASSIGNED	20	
		003 14401 1200PM-1250PM MWF	HLMS 259	* UNASSIGNED	20	
		004 14402 0100PM-0150PM MWF	HLMS 104	* UNASSIGNED	20	
ENGL 2051	3	INTRO FICTION WORKSHOP	PREREQ COMPLETION OF ENGL 1191 WITH MIN GRADE OF B- OR TRANSFER COURSE EQUIV. DUE TO HIGH DEMAND, STUDENTS WHO HAVE NOT MET THE PREREQ BY 12/30/02 WILL BE ADMINISTRATIVELY DROPPED. STUDENTS MAY NOT TAKE 2 FICTION WORKSHOPS IN THE DEPT DURING THE SAME SEM.			
		001 14403 1000AM-1050AM MWF	HALE 240	* UNASSIGNED	20	
		002 14404 1100AM-1150AM MWF	HLMS 104	* UNASSIGNED	20	
		003 14405 0100PM-0150PM MWF	HLMS 259	* UNASSIGNED	20	
		004 14406 0330PM-0445PM TR	HLMS 259	M DOUGLAS	20	
ENGL 3021	3	INTERMED POETRY WORKSHOP	ENGL 3021-4051 ARE CONTROLLED ENROLLMENT COURSES. STUDENTS NOT FORMALLY ADMITTED TO THE CREATIVE WRIT. PROG. MUST SUBMIT A MANUSCRIPT PRIOR TO REGISTRATION. STUDENTS MAY NOT TAKE 2 POETRY OR 2 FICTION WORKSHOPS IN THE DEPT DURING THE SAME SEM.			
		801	1230PM-0145PM TR	HLMS 104	LD CERVANTES	20
		802	1100AM-1215PM TR	HLMS 259	J AMATO	20
ENGL 3051	3	INTERMED FICTION WRKSHOP	0930AM-1045AM TR LIBR N424B EA SHEFFIELD 20			
		802	0200PM-0315PM TR	HLMS 259	M DOUGLAS	20
ENGL 4021	3	ADVANCED POETRY WORKSHOP	0200PM-0315PM TR MUEN E130 J AMATO 20			
		802	0930AM-1045AM TR	HLMS 104		20
ENGL 4051	3	ADVANCED FICTION WRKSHOP	801 1100AM-1215PM TR LIBR N424B EA SHEFFIELD 20			
		802	0200PM-0430PM W	EKLC M203	J DESHELL	20

III. Backgrounds to Literature in English

ENGL 2502	3	BRITISH LITERARY HIST 1	SIMILAR TO ENGL 3502, 3503.		
		001 14407 0200PM-0315PM TR	CLRE 208	TR LYONS	35
ENGL 2612	3	INTRO WEST EUROPN LIT 2	001 14408 0930AM-1045AM TR GUGG 2 BD BASSOFF 35		
ENGL 3312	3	BIBLE AS LITERATURE	RESTRICTED TO SOPHS/JRS/SRS.		
		001 14456 1230PM-0145PM TR	EDUC 220	TR LYONS	100

◆ Indicates an arts and sciences core course.

ENGL 4277	3	TPC-20TH C ANGLO WMN WRT	RESTRICTED TO JRS/SRS. SAME AS WMST 4277.		
		001 22653 1200PM-1250PM MWF	HLMS 137	J GARRITY	25

IX. Critical Studies in English

◆ ENGL 4038	3	THE IDEA OF THE LYRIC	RESTRICTED TO JR/SR ENGL/HUMN MAJORS. ENGL 4038 SECTIONS ARE CRITICAL THINKING COURSES AND ARE NOT REPEATABLE FOR CREDIT. RECOMMEND SUCCESSFUL COMPLETION OF ENGL 2010.		
		002 14475 1100AM-1150AM MWF	CHEM 270	JC ROBINSON	20
		003 14476 1200PM-1250PM MWF	LIBR N424B	KK HURLEY	20
		004 23276 0100PM-0150PM MWF	LIBR N424B	HEYDT-STEVENSON	20
		005 14477 0200PM-0250PM MWF	HLMS 259	K RIOS	20
		006 14478 1230PM-0145PM TR	LIBR N424B	T MORTON	20
		007 23344 0330PM-0445PM TR	HLMS 137	WN WEST	20
ENGL 4728	3	SEM-ADOLESC THRU FICT	RESTRICTED TO JRS/SRS.		
		001 23278 1200PM-1250PM MWF	HLMS 267	CL PROUDFIT	20
		002 23923 1100AM-1150AM MWF	LIBR N424B	K JACOBS	20

X. Graduate Courses

PREREQ GRAD STANDING IN ENGL.						
ENGL 5029	3	TPC-EARLIEST BRIT LIT	001 22652 0200PM-0430PM W	LIBR M549	DA BURGER	15
ENGL 5049	3	TPC-18TH C NOVEL	001 14524 0200PM-0430PM R	LIBR M549	JA STEVENSON	15
ENGL 5069	3	VICTORIAN GENDER	001 23277 0200PM-0430PM F	HUMN 335	KK HURLEY	15
ENGL 5119	3	TPC-AMER RENAISS	TAUGHT WITH COML 5830-001.			
		001 14528 0200PM-0430PM T	LIBR N424B	AC BRICKHOUSE	10	
ENGL 5139	3	TPC-NABOKOV	001 14529 0200PM-0430PM T	HLMS 104	JE RIVERS	15
ENGL 5159	3	TPC-20TH C BRIT WMN NOV	001 24031 0200PM-0430PM W	KTCH 303	J GARRITY	15
ENGL 5179	3	TPC-MULTICULT '1930'S	001 23298 0200PM-0430PM R	CHEM 133	C HIGASHIDA	15
ENGL 5239	3	FICTION WORKSHOP	STUDENTS NOT FORMALLY ADMITTED TO THE CREATIVE WRITING MA PROG. MUST SUBMIT A MANUSCRIPT TO THE INSTRUCTOR PRIOR TO REGISTRATION.			
		001 23300 0200PM-0430PM M	HLMS 241	J DESHELL	15	
ENGL 5259	3	NONFICTION WORKSHOP	STUDENTS NOT FORMALLY ADMITTED TO THE CREATIVE WRITING MA PROG. MUST SUBMIT A MANUSCRIPT TO THE INSTRUCTOR PRIOR TO REGISTRATION.			
		001 23301 0200PM-0430PM W	HLMS 241	PF MICHELSON	15	
ENGL 5279	3	STUDIES IN POETRY	001 24030 0200PM-0430PM R	LIBR N424B	J AMATO	15
ENGL 5549	3	TPC-WMN'S LIT HISTORY	001 14537 0200PM-0430PM T	LIBR M549	CS SUSSMAN	15
ENGL 5559	3	TPC-PHOTO/FICTIONS	TAUGHT WITH COML 6040-001.			
		001 14538 0200PM-0430PM F	LIBR N424B	K JACOBS	10	
ENGL 7489	3	SEM-PSYCHOANALYTIC LIT	RESTRICTED TO SECOND-YR MA-ENLT AND PHD-ENGL MAJORS.			
		001 23280 0200PM-0430PM M	LIBR N424B	SH JUHASZ	15	

English As a Second Language

Hellems 160 (303-492-5455)

ESLG COURSES DO NOT COUNT TOWARD GRADUATION HOURS. PLACEMENT IN ESLG COURSES IS BY TEST OR INSTRUCTOR CONSENT.

ESLG 1110	3	SPOKEN ENGLISH FOR F-S	001 15549 0800AM-0850AM MWF	MKNA 204		18
ESLG 1120	3	ADV SPOKEN ENGLISH F-S	001 15550 0900AM-0950AM MWF	HLMS 141		18
ESLG 1210	3	WRITTEN COMPOSITION F-S	001 15551 0800AM-0915AM TR	CHEM 131		18
ESLG 1220	3	ADV WRITTEN COMP F-S	PREREQ ESLG 1210 OR INSTRUCTOR CONSENT.			
		001 15552 0930AM-1045AM TR	CLRE 212			18
ESLG 1320	3	ADV APPLIED ENGL STR-FS	001 15553 1000AM-1050AM MWF	CLRE 212		18

Sections 700-899 are controlled enrollment - see department for eligibility

Environmental Population & Organismic Biology

Ramaley N122D (303-492-5676)

THIS DEPARTMENT USES BOTH AUTOMATIC AND RESEQUENCED WAIT LISTS. (SEE "USING WAIT LISTS" IN THE FRONT OF THIS SCHEDULE.) INDEPENDENT STUDY COURSE WORK IS AVAILABLE. GRADUATE STUDENTS NEEDING TO REGISTER FOR MASTER'S THESIS, MASTER'S DEGREE CANDIDATE, OR DOCTORAL THESIS CREDITS, CONSULT THE DEPT OFFICE. EACH COURSE IN THIS DEPARTMENT HAS A TUITION FEE OF \$26 (SUBJECT TO CHANGE) FOR SPECIALIZED SUPPLIES AND EQUIPMENT. REFER TO THE TUITION & FEES SECTION OF THIS HANDBOOK.

Core Course Department Course Number Credits Course Title	Sec. Number Call Number Time/Days	Blldg/Room	Instructor	Max. Enrollment
◆ EPOB 1040 3 BIOLOGY-HUMAN APPROACH 2	PREREQ EPOB 1030. RECOMMENDED FOR NON-SCIENCE MAJORS. EVENING EXAMS, 6:30PM, FEB 10, MAR 17.			
..... 001	14795 1200PM-1250PM MWF	RAMY C250	MF CUNDIFF	200
..... 002	14796 0200PM-0250PM MWF	RAMY C250	MF CUNDIFF	200
◆ EPOB 1050 1 BIOL-HUMAN APPROACH LAB	RECOMMENDED FOR NON-SCIENCE MAJORS. DUE TO HIGH DEMAND STUDENTS NOT ATTENDING THE FIRST CLASS MAY BE DROPPED ADMINISTRATIVELY. USES ANIMALS AND ANIMAL TISSUES.			
..... 001	14799 0900AM-1050AM T	KTCH 304	MF CUNDIFF	18
..... 002	14800 1100AM-1250PM T	KTCH 304	MF CUNDIFF	13
..... 003	14801 0100PM-0250PM T	KTCH 304	MF CUNDIFF	18
..... 004	14802 0800AM-0950AM W	KTCH 304	MF CUNDIFF	13
..... 005	14803 1000AM-1150AM W	KTCH 304	MF CUNDIFF	18
..... 006	14804 1200PM-0150PM W	KTCH 304	MF CUNDIFF	18
..... 007	14805 0900AM-1050AM R	KTCH 304	MF CUNDIFF	18
..... 008	14806 1100AM-1250PM R	KTCH 304	MF CUNDIFF	18
..... 009	14807 0100PM-0250PM R	KTCH 304	MF CUNDIFF	8
◆ EPOB 1220 3 GENERAL BIOLOGY 2	PREREQ EPOB 1210 OR EQUIV. SIMILAR TO EPOB 2050, 2650. RECOMMENDED FOR SCIENCE MAJORS. EVENING EXAM, 6:30PM, FEB 3, MAR 3, APR 7. SEC 880 IS AN HONORS PROGRAM COURSE; SEE OFFICE LIBR M400L.			
..... 001	14811 1100AM-1150AM MWF	MUEN E050	J MORENO	330
..... 002	14812 1230PM-0145PM TR	MUEN E050	R DIDOMENICO	389
..... 003	14813 0200PM-0315PM TR	CHEM 142	R DIDOMENICO	179
..... 880	1100AM-1150AM MWF	MUEN E050	J MORENO	20
◆ EPOB 1240 1 GENERAL BIOLOGY LAB 2	PREREQ OR COREQ EPOB 1220 OR EQUIV. SIMILAR TO 2050, 2650. RECOMMENDED FOR SCIENCE MAJORS. USES ANIMALS AND/OR ANIMAL TISSUES.			
..... 001	14816 0800AM-1050AM M	RAMY C147	J BASEY	48
..... 002	14817 1100AM-0150PM M	RAMY C147	J BASEY	48
..... 003	14818 0200PM-0450PM M	RAMY C147	J BASEY	43
..... 004	14819 0800AM-1050AM T	RAMY C147	J BASEY	48
..... 005	14820 1100AM-0150PM T	RAMY C147	J BASEY	48
..... 006	14821 0200PM-0450PM T	RAMY C147	J BASEY	48
..... 007	14822 0800AM-1050AM W	RAMY C147	J BASEY	48
..... 008	14823 1100AM-0150PM W	RAMY C147	J BASEY	43
..... 009	14824 0200PM-0450PM W	RAMY C147	J BASEY	48
..... 010	14825 0800AM-1050AM R	RAMY C147	J BASEY	43
..... 011	23119 1100AM-0150PM R	RAMY C147	J BASEY	48
..... 012	23120 0200PM-0450PM R	RAMY C147	J BASEY	43
◆ EPOB 2060 4 CELL/INTEGR PHYSIOLOGY	PREREQ EPOB 2050. FOR FRESH EPOB MAJORS. SIMILAR TO EPOB 1210, 1230, 2260.			
..... 010	0800AM-0915AM TR	BESC 180	GK SNYDER	102
0 LAB	L011 14832 0200PM-0450PM M	RAMY N1B24	M OSADJAN	6
..... L012	14833 1000AM-1250PM T	RAMY N1B24	M OSADJAN	18
..... L013	14834 0100PM-0350PM T	RAMY N1B24	M OSADJAN	18
..... L014	14835 0800AM-1050AM W	RAMY N1B24	M OSADJAN	18
..... L015	14836 1100AM-0150PM W	RAMY N1B24	M OSADJAN	18
..... L016	14837 1000AM-1250PM R	RAMY N1B24	M OSADJAN	18
..... L017	14838 0100PM-0350PM R	RAMY N1B24	M OSADJAN	6
◆ EPOB 2080 4 EVOLUTIONARY BIOLOGY	PREREQ EPOB 2050, 2060, 2070. FOR SOPH EPOB MAJORS.			
..... 010	1100AM-1150AM MWF	HUMN 1B50	RD NOYES	182
0 LAB	L011 14843 0800AM-0950AM T	RAMY C151	J MORENO	18
..... L012	14844 1000AM-1150AM T	RAMY C151	J MORENO	18
..... L013	14845 1200PM-0150PM T	RAMY C151	J MORENO	18

Core Course Department Course Number Credits Course Title	Sec. Number Call Number Time/Days	Blldg/Room	Instructor	Max. Enrollment
EPOB 3240 4 ANIMAL BEHAVIOR	PREREQ EPOB 1210-1240 OR 2050-2060 OR PSYC 1001 AND ANTH 2020 OR EQUIV.			
..... 010	1230PM-0145PM TR	RAMY C250	MD BREED	80
0 LAB	L011 14881 0900AM-1050AM M	RAMY C209	MD BREED	18
..... L012	14882 0200PM-0350PM M	RAMY C209	MD BREED	18
..... L013	14883 0300PM-0450PM T	RAMY C209	MD BREED	18
..... L014	14884 0900AM-1050AM W	RAMY C209	MD BREED	8
..... L015	14885 0200PM-0350PM W	RAMY C209	MD BREED	18
EPOB 3270 3 ECOSYSTEM ECOLOGY	PREREQ EPOB 2050 OR 3020.			
..... 001	14887 1000AM-1050AM MWF	MCOL E158	T SEASTEDT	40
EPOB 3400 4 MICROBIOLOGY	PREREQ EPOB 1210-1220, 1230-1240 OR 2050, 2060, OR EQUIV.			
..... 010	0930AM-1045AM TR	EDUC 220	S PERKINS	96
0 LAB	L011 14889 0800AM-0950AM MW	RAMY N268	J BASEY	12
..... L012	14890 1000AM-1150AM MW	RAMY N268	J BASEY	12
..... L013	14891 1200PM-0150PM MW	RAMY N268	J BASEY	12
..... L014	14892 0200PM-0350PM MW	RAMY N268	J BASEY	12
..... L015	14893 0400PM-0550PM MW	RAMY N268	J BASEY	12
..... L016	14894 1100AM-1250PM TR	RAMY N268	J BASEY	12
..... L017	14895 0100PM-0250PM TR	RAMY N268	J BASEY	12
..... L018	14896 0300PM-0450PM TR	RAMY N268	J BASEY	12
EPOB 3430 5 HUMAN PHYSIOLOGY	PREREQ EPOB 1210-1220 OR 2050-2060 OR EQUIV AND CHEM 1071, 1131, OR 1171. EPOB 3420 STRONGLY RECOMMENDED. USES ANIMALS AND/OR ANIMAL TISSUES.			
..... 100	0800AM-0915AM TR	RAMY C250	C CAREY	128
0 LAB	L101 14898 0800AM-1150AM M	RAMY N168	M OSADJAN	16
..... L102	14899 0100PM-0450PM M	RAMY N168	M OSADJAN	16
..... L103	14900 0100PM-0450PM T	RAMY N176	M OSADJAN	16
..... L104	14901 0100PM-0450PM T	RAMY N168	M OSADJAN	16
..... L105	14902 0800AM-1150AM W	RAMY N168	M OSADJAN	16
..... L106	14903 0100PM-0450PM W	RAMY N168	M OSADJAN	16
..... L107	14904 0100PM-0450PM R	RAMY N176	M OSADJAN	16
..... L108	14905 0100PM-0450PM R	RAMY N168	M OSADJAN	16
5 HUMAN PHYSIOLOGY	200 0200PM-0315PM TR	BESC 180	R LYNCH	128
0 LAB	L201 14908 0800AM-1150AM M	RAMY N176	M OSADJAN	16
..... L202	14909 0100PM-0450PM M	RAMY N176	M OSADJAN	16
..... L203	14910 0800AM-1150AM T	RAMY N176	M OSADJAN	16
..... L204	14911 0800AM-1150AM T	RAMY N168	M OSADJAN	16
..... L205	14912 0800AM-1150AM W	RAMY N176	M OSADJAN	16
..... L206	14913 0100PM-0450PM W	RAMY N176	M OSADJAN	16
..... L207	14914 0800AM-1150AM R	RAMY N176	M OSADJAN	16
..... L208	14915 0800AM-1150AM R	RAMY N168	M OSADJAN	16
EPOB 3500 4 PLANT KINGDOM	PREREQ EPOB 1210, 1220, 1230, 1240 OR EQUIV OR EPOB 2080 & ONE OF THE FOLLOWING: EPOB 2050, 2060, 2070.			
..... 010	1230PM-0145PM TR	RAMY N1B23	WE FRIEDMAN	36
0 LAB	L011 14918 0200PM-0450PM W	RAMY C231	WE FRIEDMAN	18
..... L012	14919 0600PM-0850PM W	RAMY C231	WE FRIEDMAN	18
EPOB 3520 4 PLANT SYSTEMATICS	PREREQ EPOB 1210-1240 OR 2050-2060 OR EQUIV OR 2070- 2080.			
..... 010	1100AM-1150AM MWF	RAMY N1B23	JH BOCK	36
0 LAB	L011 23148 0100PM-0350PM M	RAMY C231	JH BOCK	18
..... L012	23149 0200PM-0450PM T	RAMY C231	JH BOCK	18
EPOB 3630 3 PARASITOLOGY	PREREQ EPOB 1210-1240 OR 2050-2060 OR EQUIV. USES ANIMALS AND/OR ANIMAL TISSUES.			
..... 010	1230PM-0120PM TR	RAMY N1B36	JH BUSHNELL	18
0 LAB	L011 14925 0130PM-0420PM T	RAMY N1B36	JH BUSHNELL	18
EPOB 3770 4 VERTEBRATE ZOOLOGY	PREREQ EPOB 1210-1240 OR 2050-2060 OR EQUIV. RESTRICTED TO JRS/SRS.			
..... 010	1000AM-1050AM MWF	RAMY N1B23	DM ARMSTRONG	48
0 LAB	L011 14934 0200PM-0450PM W	RAMY N1B76	DM ARMSTRONG	16
..... L012	14935 0200PM-0450PM R	RAMY N1B76	DM ARMSTRONG	16
..... L013	14936 0200PM-0450PM F	RAMY N1B76	DM ARMSTRONG	16

	L014	23135	0200PM-0350PM T	RAMY C151	J MORENO	18		
	L015	14847	0100PM-0250PM W	RAMY C151	J MORENO	2		
	L016	14848	0300PM-0450PM W	RAMY C151	J MORENO	18		
	L017	14849	0800AM-0950AM R	RAMY C151	J MORENO	18		
	L018	23145	1000AM-1150AM R	RAMY C151	J MORENO	18		
	L020	14852	0200PM-0350PM R	RAMY C151	J MORENO	18		
	L021	23791	0400PM-0550PM T	RAMY C151	J MORENO	18		
	L022	23790	0400PM-0550PM R	RAMY C151	J MORENO	18		
◆ EPOB 2680	5	HONORS EVOL BIOLOGY	PREREQ EPOB 1210/1240 OR 2050/2060, 2070. SIMILAR TO EPOB 2080. HONORS PROG COURSE; SEE OFFICE, LIBR M400L.					
			880	1100AM-1150AM MWF	HUMN 1B50	RD NOYES	16	
0	LAB		L882	0100PM-0250PM W	RAMY C151	J MORENO	16	
EPOB 3010	1-2	TEACHING BIOLOGY	R883	1200PM-1250PM M	LIBR N424A		16	
				TBA	J BASEY		15	
		TCHG BIO-MICROBIOLOGY		TBA	S PERKINS		15	
		TCHG BIO-HUMAN PHYSIOLOGY		TBA	M OSADJAN		15	
		TCHG BIO-PLANT KINGDOM		TBA	WE FRIEDMAN		15	
		TCHG BIO-HUMAN APPROACH		TBA	RE HEISLER		15	
		TCHG BIO-PLANT SYSTEMAT		TBA	JH BOCK		15	
EPOB 3020	3	PRINCIPLES OF ECOLOGY		PREREQ EPOB 1210-1220, 1230-1240 OR EQUIV.				
			001	14874	0930AM-1045AM TR	KTCH 234	ER STONE	40
EPOB 3110	3	POP/COMMUNITY ECOLOGY		PREREQ EPOB 2050, 2060, 2070, 2080.				
			001	23540	0200PM-0315PM TR	HLMS 141	RA BERSTEIN	50
EPOB 3130	3	ENVIRON ANIMAL PHYSIOL		PREREQ EPOB 2060 OR EQUIV AND CHEM 1111, 1131 OR 1071.				
			001	14877	0930AM-1045AM TR	RAMY N183	R LYNCH	24
EPOB 3220	3	BIOLOGY RESEARCH DESIGNS		PREREQ EPOB 2050, 2060, 2070, 2080.				
			001	23562	1100AM-1215PM TR	EKLC E1B50	S BERNSTEIN	30

EPOB 3850	4	INVERTEBRATE ZOOLOGY		PREREQ EPOB 1210-1240 OR 2050-2060 OR EQUIV.				
			010	0200PM-0250PM MWF	RAMY N183	JH BUSHNELL		18
	0	LAB	L011	23151	0200PM-0450PM R	RAMY C209	JH BUSHNELL	18
EPOB 3930	1-6	INTERNSHIP		800	TBA			5
◆ EPOB 3940	3	ARGUMENT SCIENT WRITING		RESTRICTED TO JRS/SRS & TO EPOB MAJORS THROUGH 11/20. DUE TO HIGH DEMAND STUDENTS NOT ATTENDING THE FIRST 2 CLASSES MAY BE ADMINISTRATIVELY DROPPED.				
			001	15025	0900AM-0950AM MWF	KTCH 308	JH CARPENTER	20
			002	15026	1000AM-1050AM MWF	KTCH 308	JH CARPENTER	20
			003	15027	0100PM-0150PM MWF	KTCH 308	JH CARPENTER	20
			004	15028	0930AM-1045AM TR	KTCH 308	EM POPE	20
			005	23152	1100AM-1215PM TR	KTCH 308	M KREST	20
EPOB 4030	3	LIMNOLOGY		PREREQ EPOB 2050-2060 OR 3020. SAME AS EPOB 5030.				
			001	15037	0900AM-0950AM MWF	HUMN 1B80	WM LEWIS	60
EPOB 4060	3	LANDSCAPE ECOLOGY		PREREQ EPOB 2050, 2060 OR 3020. SAME AS EPOB 5060.				
			001	23393	0930AM-1045AM TR	CLRE 208	CA WESSMAN	25
EPOB 4160	3	INTRO TO BIOGEOCHEMISTRY		PREREQ GEOL 3320 OR EPOB 4170 OR 4360 & CHEM 1011 OR HIGHER. SAME AS GEOL/ENVS 4160.				
			001	23168	0800AM-0915AM TR	HUMN 1B70	AR TOWNSEND	25
◆ EPOB 4180	3	ECOL PERSP GLOBAL CHANGE		PREREQ MIN 14-HOURS EPOB COURSEWORK INCLUDING EPOB 3020 OR 2050. RESTRICTED TO STUDENTS WITH 60-180 PREDICTED CUM HRS. DUE TO HIGH DEMAND STUDENTS NOT ATTENDING THE FIRST 2 CLASSES MAY BE ADMINISTRATIVELY DROPPED.				
			001	15039	0930AM-1045AM TR	RAMY N1B75	H NICHOLS	25
			002	15040	0200PM-0315PM TR	MUEN D439	H NICHOLS	25
EPOB 4290	3	MOLECULAR SYS & EVOLUTN		PREREQ EPOB 3250 OR 2080 OR INSTRUCTOR CONSENT. SAME AS EPOB 5290.				
			001	15041	0200PM-0315PM TR	HUMN 1B35	A MARTIN	13
EPOB 4410	4	BIOMETRY		PREREQ EPOB 1210-1240 OR 2050-2060 OR EQUIV. SAME AS EPOB 5410.				
			010	0100PM-0150PM MWF	DUAN G131	M GRANT		10
	0	LAB	L011	23175	1230PM-0315PM T	MUEN E311	M GRANT	5
			L012	23177	0330PM-0615PM T	MUEN E311	M GRANT	5
EPOB 4460	3	TPC-FISH ECOLOGY		PREREQ EPOB 1210-1240 OR 2050-2060 OR EQUIV. SAME AS EPOB 5460.				
			001	15042	0100PM-0150PM MWF	HLMS 141	H TYUS	50
EPOB 4480	3	COMPARATIVE REPRODUCTION		PREREQ EPOB 1210-1240 OR 2050-2060 OR EQUIV. RECOMMENDED PREREQ 3430.				
			001	15044	1200PM-1250PM MWF	EKLC E1B50	P TSAI	25
EPOB 4600	3	EMBRYOLOGY		PREREQ EPOB 1210, 1220, 3220 OR 2060-2070 OR EQUIV. COREQ EPOB 4620. SIMILAR TO MCDB 4620, 4650, EPOB 3650.				
			001	22434	0900AM-0950AM MWF	RAMY N1B31	AC BEKOFF	20
EPOB 4620	2	DEVELOPMENTAL BIOL LAB		PREREQ EPOB 2060, 2070 OR 3200 OR MCDB 2150. COREQ EPOB 4600 OR MCDB 4650. SAME AS MCDB 4660. SIMILAR TO MCDB 4630.				
			001	22435	0200PM-0550PM T	MCDB A1B16	JK KNIGHT	5
			002	22436	0600PM-0950PM T	MCDB A1B16		5
			003	22437	0930AM-0120PM W	MCDB A1B16		5
			004	22438	0200PM-0550PM W	MCDB A1B16		5
EPOB 4630	3	FIELD BIOLOGY		PREREQ EPOB 2050-2060 OR 3020 & INSTRUCTOR CONSENT. SAME AS EPOB 5630, ENVS 4630. RESTRICTED TO EPOB/ENVS MAJORS THRU NOV 18.				
			010	0200PM-0350PM M	RAMY N1B75	ER STONE		30
	0	LAB	L011	15046	0100PM-0450PM T	KTCH 307	ER STONE	10
			L012	15047	0100PM-0450PM W	KTCH 307	ER STONE	10
			L013	15048	0100PM-0450PM R	KTCH 307	ER STONE	10
EPOB 4700	5	VERTEBRATE HISTOLOGY		PREREQ INSTRUCTOR CONSENT. RECOMMENDED PREREQ EPOB 3700, 3660 OR 3720. SAME AS EPOB 5700.				
			010	0800AM-0915AM TR	HUMN 335	DO NORRIS		8
	0	LAB	L011	15050	0200PM-0450PM W	RAMY N276	DO NORRIS	8
EPOB 4740	3	BIOLOGY AMPHIB/REPTILES		PREREQ EPOB 1210-1240 OR 2050-2060 OR EQUIV OR PSYC 1001, 2012.				
				SAME AS EPOB 5740/PSYC 4740.				
			001	23356	1100AM-1215PM TR	EDUC 155	DA CHISZAR	50

Will you be looking for an environmental job when you graduate?

Enhance your degree & increase your skills with "green" experience

Intern, volunteer & work-study positions available at the CU Environmental Center

DID YOU KNOW...

THE ENVIRONMENTAL CENTER LIBRARY IS THE MOST COMPLETE SOURCE ON CAMPUS FOR RESEARCH MATERIALS ON ENVIRONMENTAL TOPICS. COME CHECK IT OUT FOR YOUR NEXT CLASS PROJECT!

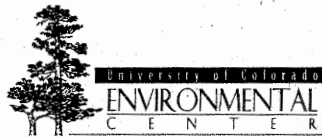

CU Environmental Center.
University Memorial Center #355
(303) 492-8308
www.Colorado.EDU/ecenter



◆ Indicates an arts and sciences core course.

Sections 700-899 are controlled enrollment - see department for eligibility

Core Course Department Course Number Credits Course Title	Sec. Number Call Number Time/Days	Bldg/Room	Instructor	Max. Enrollment
EPOB 4750 4 ORNITHOLOGY	PREREQ EPOB 2050-2060 OR EPOB 3020. SAME AS EPOB 5750. USES ANIMALS AND/OR ANIMAL TISSUES.			
010	0800AM-0915AM TR	RAMY N1B23 A CRUZ		16
0 LAB	L011 15054 0930AM-1215PM T	RAMY N1B76 A CRUZ		8
L012	15055 0930AM-1215PM R	RAMY N1B76 A CRUZ		8
◆ EPOB 4800 3 CRITICAL THINKING IN BIOLOGY	PREREQ MINIMUM 14-HRS EPOB COURSEWORK. SAME AS EPOB 5800. RESTRICTED TO STUDENTS WITH 60-180 PRED CUM HRS. SEC 010 MUST BE TAKEN WITH SEC L011.			
010	15056 0930AM-1045AM TR	MUEN D439 B DEMMIG-ADAMS		20
020	15057 1100AM-1215PM TR	MUEN D439 M BEKOFF		20
030	15058 1230PM-0145PM TR	RAMY N183 A CRUZ		20
040	15059 0330PM-0445PM TR	MUEN E064 W ADAMS		20
050	23184 1100AM-1150AM MWF	MUEN D439 D STOCK		20
060	23186 0200PM-0250PM MWF	MUEN D439 DM ARMSTRONG		25
070	23803 0800AM-0850AM MWF	RAMY N1B23 GK SNYDER		20
010	0900AM-0950AM MW	MUEN D439 P DIGGLE		13
0 LAB	L011 15063 0100PM-0330PM R	RAMY C231 P DIGGLE		13
EPOB 5000 1 EPOB COLLOQUIA	001 23219 0330PM-0500PM F	RAMY N1B23 GK SNYDER		25
	0400PM-0550PM M	MUEN E0046		
EPOB 5030 3 LIMNOLOGY	SAME AS EPOB 4030.			
001	15154 0900AM-0950AM MWF	HUMN 1B80 WM LEWIS		10
EPOB 5060 3 LANDSCAPE ECOLOGY	SAME AS EPOB 4060.			
001	23394 0930AM-1045AM TR	CLRE 208 CA WESSMAN		10
EPOB 5290 3 MOLECULAR SYS & EVOLUTN	PREREQ GRAD STANDING. SAME AS EPOB 4290.			
001	15156 0200PM-0315PM TR	HUMN 1B35 A MARTIN		5
EPOB 5320 3 TPC-PLANT/ANIM INTERACTN	PREREQ GRAD STANDING.			
001	15157 0330PM-0445PM TR	RAMY N1B75 D BOWERS		15
010	24028 0800AM-0850AM MW	RAMY N1B31 JB MITTON		15
	0200PM-0250PM W	RAMY N1B36		
EPOB 5410 4 BIOMETRY	SAME AS EPOB 4410.			
010	0100PM-0150PM MWF	DUAN G131 M GRANT		20
LAB	L011 23176 1230PM-0315PM T	MUEN E311 M GRANT		10
L012	23178 0330PM-0615PM T	MUEN E311 M GRANT		10
EPOB 5700 5 VERTEBRATE HISTOLOGY	SAME AS EPOB 4700.			
010	0800AM-0915AM TR	HUMN 335 DO NORRIS		4
0 LAB	L011 15160 0200PM-0450PM W	RAMY N276 DO NORRIS		4
EPOB 5750 3 ORNITHOLOGY	SAME AS EPOB 4750. USES ANIMALS AND/OR ANIMAL TISSUES.			
010	0800AM-0915AM TR	RAMY N1B23 A CRUZ		4
0 LAB	L011 15164 0930AM-1215PM T	RAMY N1B76 A CRUZ		2
L012	15165 0930AM-1215PM R	RAMY N1B76 A CRUZ		2
EPOB 5800 3 CRITICAL THINKING IN BIOLOGY	SAME AS EPOB 4800. SEC 010 MUST BE TAKEN WITH SEC L011.			
001	15166 0930AM-1045AM TR	MUEN D439 B DEMMIG-ADAMS		5
002	15167 1100AM-1215PM TR	MUEN D439 M BEKOFF		5
003	15168 1230PM-0145PM TR	RAMY N183 A CRUZ		5
004	15169 0330PM-0445PM TR	MUEN E064 W ADAMS		5
005	23185 1100AM-1150AM MWF	MUEN D439 D STOCK		5
007	23804 0800AM-0850AM MWF	RAMY N1B23 GK SNYDER		5
010	0900AM-0950AM MW	MUEN D439 P DIGGLE		7
0 LAB	L011 15173 0100PM-0330PM R	RAMY C231 P DIGGLE		7
EPOB 5820 3 GRADUATE WRITING SEM	PREREQ GRAD STANDING, BASIC PROFICIENCY WRITTEN ENGL.			
001	15174 0100PM-0400PM T	KTCH 308 M KREST		10
EPOB 6100 2 SEM-SCIENTIFIC SURVIVAL	RESTRICTED TO GRAD STUDENTS.			
001	15229 TBA	D BOWERS		15
002	15230 TBA	A CRUZ		20
003	15231 TBA	AR TOWNSEND		20
004	23220 TBA	T SEASTEDT		15

Ethnic Studies - Ketchum 30 (303-492-8852)

THIS DEPARTMENT FOLLOWS THE GENERAL REGISTRATION AND ENROLLMENT GUIDELINES LOCATED UNDER THE HEADING "COLLEGE OF ARTS AND SCIENCES," ABOVE. INDEPENDENT STUDY COURSEWORK IS AVAILABLE. CONSULT THE DEPT OFFICE. SELECT COURSES IN THIS DEPARTMENT HAVE A COURSE FEE OF \$35 (SUBJECT TO CHANGE) FOR SPECIALIZED SUPPLIES AND EQUIPMENT. REFER TO THE TUITION & FEES SECTION OF THIS HANDBOOK.

ETHN 2000 3 FOUNDATIONS/ETHNIC STDS	001 15559 0200PM-0250PM MWF	MUEN E131	AD NIEVES	40
ETHN 3003 3 RACE/CLASS POLLUTION POL	001 15561 1100AM-1215PM TR	MCOL E158	A ANDERSON	4
	001 15562 1000AM-1050AM MWF	ECON 119		35
ETHN 3100 3 TPC-COLD WAR AND BEYOND	001 15562 1000AM-1050AM MWF			
ETHN 4520 3 APPLIED CULTURAL ANTH	001 15576 0930AM-1045AM TR	HUMN 135	DE WALKER	35

I. Afro-American Studies

◆ BLST 2200 3 CNTM BLACK PROTEST MVMNT	010 11159 0400PM-0450PM TR	F A N141	WM KING	150
0 RECITATION	R011 11159 0300PM-0350PM F	DUAN G1B35		23
	R012 11160 0100PM-0150PM M	HLMS 263		25
	R013 11161 0100PM-0150PM W	KTCH 118		25
	R014 11162 0200PM-0250PM F	EKLC M203		26
	R015 11163 0300PM-0350PM M	F A N185		26
	R016 11164 0300PM-0350PM W	HLMS 181		25
BLST 2410 2 AFRICAN AMERICAN DANCE 2	001 11165 0145PM-0315PM MW	CARL E012	NA SOWAH	40
	002 22983 1200PM-0130PM TR	THTR W150	NA SOWAH	40
BLST 3020 3 TPC-AFR AM FEMALE VOICE	001 11167 0300PM-0350PM MWF	KTCH 235	AD NIEVES	20
TPC-AFRICAN AMER PHILOS	002 23603 0930AM-1045AM TR	HUMN 270		20
BLST 3103 3 BLACKS/U.S. EDUC SYSTEM	001 11168 1100AM-1215PM TR	HLMS 141	WM KING	50
◆ BLST 3125 3 BLACK RELIG LIFE IN AMER	001 11169 1100AM-1150AM MWF	HLMS 141	J DODSON	30
BLST 3505 3 HIST/CONTEMP ISS BLK WMN	001 11170 1100AM-1150AM MWF	HLMS 267	AD NIEVES	20
BLST 4650 3 TPC-RELG/AFRICA DIASPORA	001 11176 0200PM-0250PM MWF	HLMS 237	J DODSON	20

II. American Indian Studies

◆ AIST 2015 3 TOPICAL ISS/NATIVE N. A.	001 24035 1230PM-0145PM TR	CLRE 207		50
AIST 3400 3 TPC-FBI ON PINE RIDGE	001 10111 0330PM-0445PM TR	HLMS 141		50
◆ AIST 4565 3 N AMER INDIAN ACCULTUR	001 10116 0200PM-0315PM TR	ECON 13	DE WALKER	20

III. American Studies

◆ AMST 2010 3 THEMES IN AMER CULTURE 2	001 10118 1230PM-0145PM TR	HLMS 199		90
◆ AMST 3950 3 METHODS AMERICAN STUDIES	001 10123 0330PM-0445PM TR	HLMS 191		20

IV. Asian American Studies

◆ AAST 2210 3 JAPANESE-AMER EXPERIENCE	001 23711 1100AM-1215PM TR	EDUC 134	LR HIRABAYASHI	25
◆ AAST 2752 3 SURVEY OF ASIAN AMER LIT	001 10000 0200PM-0315PM TR	MKNA 112	M ALQUIZOLA	25

V. Chicano/a Studies

◆ CHST 1015 3 INTRO CHICANO STUDIES	001 11780 0100PM-0150PM MWF	RAMY N1B23		77
◆ CHST 2537 3 CHICANO HISTORY	001 22928 0930AM-1045AM TR	HUMN 1B80	TT ROMERO	35
CHST 2742 3 SURVEY OF CHICANO LIT	001 22648 1100AM-1150AM MWF	ECON 2	FL ALDAMA	10
CHST 3100 3 SEL TPCS-CHICANO STUDIES	001 23568 0300PM-0415PM MW	HLMS 255		25
◆ CHST 3153 3 FOLKLORE/MYSTIC/MYTH SW	001 23823 1230PM-0145PM TR	HUMN 1B90	E FACIO	30

Environmental Studies - Benson Earth Sciences (303-492-5420)

◆ ENVS 1000 4	INTRO ENVIRON STUDIES	010	1230PM-0145PM TR	CHEM 142	D MILLER	175
0	RECITATION	R011 22636	1100AM-1150AM M	BESC 265		24
		R012 22637	1100AM-1150AM T	CHEM 270		30
		R013 22638	0900AM-0950AM W	HLMS 263		30
		R014 22639	1200PM-1250PM W	CLRE 301		30
		R015 22640	0900AM-0950AM R	STAD 135		30
		R016 22641	1100AM-1150AM R	CHEM 270		31
ENVS 3003 3	RACE/CLASS POLLUTION POL		RESTRICTED TO JR/SR ENVS/ETHN MAJORS. SAME AS ETHN 3003.			
		001 14774	1100AM-1215PM TR	MCOL E158	A ANDERSON	21
◆ ENVS 3020 3	ADV WRITING IN ENVS		RESTRICTED TO JR/SR ENVS MAJORS. DUE TO HIGH DEMAND STUDENTS NOT ATTENDING THE FIRST 2 CLASSES WILL BE ADMINISTRATIVELY DROPPED.			
		001 14775	0930AM-1045AM TR	CHEM 131	D MILLER	18
		002 14776	1100AM-1215PM TR	CLRE 209	D MILLER	18
		003 14777	0200PM-0315PM TR	MKNA 204	D MILLER	18
◆ ENVS 3070 3	ENERGY & THE ENVIRONMENT		SAME AS PHYS 3070.			
		001 14778	1200PM-1250PM MWF	DUAN G125	MH RITZWOLLER	36
◆ ENVS 3520 3	ENVIR ISSUES/GEOSCIENCES		PREREQ ANY 2-COURSE SEQUENCE IN ANY NATURAL SCIENCE. SAME AS GEOL 3520.			
		001 14779	0900AM-0950AM MWF	BESC 185	JWC WHITE	35
ENVS 3930 1-3	INTERNSHIP	801	0500PM-0730PM M	BESC 185	JWC WHITE	24
		802	0500PM-0730PM M		JWC WHITE	24
		803	0500PM-0550PM W	HLMS 181	JWC WHITE	24
ENVS 4100 3	TPC-THE WAR/ENVIRONMENT		RESTRICTED TO JR/SR ENVS MAJORS.			
		001 14784	0200PM-0315PM TR	CHEM 270	A ANDERSON	18
◆ ENVS 4800 3	CRIT THINK IN ENVS		RESTRICTED TO JR/SR ENVS/GEOG MAJORS.			
		001 14786	0330PM-0445PM TR	ECON 16		18
		002 23816	0300PM-0415PM MW	ARMR 1B01	T YULSMAN	5
		003 23844	0900AM-1150AM W	BESC 1B75	WR TOOR	24
ENVS 4990 3	SENIOR THESIS		PREREQ 3.3-3.5 GPA.			
		801	TBA		JWC WHITE	20
ENVS 5001 3	ENVIRON PHILOSOPHY	001 14794	0200PM-0315PM TR	COTT 111	AB CARTER	13
ENVS 5720 3	PROBLEM ORIENTATION		SAME AS PSCI 5026.			
		001 23935	0330PM-0600PM W	KTCH 116	JS FITCH	12
ENVS 5730 3	INTRO/POL SCI:DEC PROC		SAME AS PSCI 5036.			
		001 23934	1230PM-0300PM W	SEE DEPT	RA PIELKE	20
ENVS 5810 3	ENV SUSTAINABILITY SEM		PREREQ INSTRUCTOR CONSENT. SAME AS ENVS 7810.			
		001 23339	0330PM-0620PM T	DUAN G1B39	JC PITLICK	15
					RA PIELKE	
ENVS 5820 3	RENEWABLE ENERGY POLICY		PREREQ INSTRUCTOR CONSENT. SAME AS ENVS 7820.			
		001 23274	0300PM-0530PM M	BESC 265	PS KOMOR	15
ENVS 5930 2	INTERNSHIP	800	TBA			5
ENVS 7810 3	ENV SUSTAINABILITY SEM		PREREQ INSTRUCTOR CONSENT. SAME AS ENVS 5810.			
		001 23340	0330PM-0620PM T	DUAN G1B39	JC PITLICK	5
					RA PIELKE	
ENVS 7820 3	RENEWABLE ENERGY POLICY		PREREQ INSTRUCTOR CONSENT. SAME AS ENVS 5820.			
		001 23792	0300PM-0530PM M	BESC 265	PS KOMOR	5

◆ Indicates an arts and sciences core course.

Film Studies - Macky 118 (303-492-7574)

THIS DEPARTMENT FOLLOWS THE GENERAL REGISTRATION AND ENROLLMENT GUIDELINES LOCATED UNDER THE HEADING "COLLEGE OF ARTS AND SCIENCES." ABOVE. STUDENTS ENROLLED AND WAIT LISTED MAY BE ADMINISTRATIVELY DROPPED AFTER FAILING TO ATTEND THE FIRST TWO CLASSES. ALL SCREENINGS WILL MEET THE FIRST WEEK OF CLASSES. INEXPENSIVE RENTAL EQUIPMENT FOR ALL PRODUCTION COURSES IS AVAILABLE THROUGH THE DEPARTMENT. INDEPENDENT STUDY COURSEWORK IS AVAILABLE. CONSULT THE DEPT OFFICE. ADMISSION TO ANY CLASS AFTER THE THIRD MEETING IS CONTINGENT UPON PROFESSOR'S PERMISSION. STUDENTS WHO MISS MORE THAN THE EQUIVALENT OF ONE AND ONE-HALF WEEKS MAY BE EXCLUDED.

I. Production

ALL PRODUCTION COURSES HAVE A COURSE FEE CALCULATED AT \$60/CREDIT HOUR.

FILM 2000 3	BEGINNING FILMMAKING		PREREQ FILM 1502. RESTRICTED TO FILM MAJORS.			
		001 15593	0900AM-1050AM MWF	GUGG 2	J GLUCKSTERN	20
		002 15594	1100AM-1250PM MWF	GUGG 2	DR YANNACITO	20
		003 22486	0100PM-0250PM MWF	GUGG 2	M REED	20
FILM 2600 3	INTERMED FILMMAKING 16MM		PREREQ FILM MAJ; FILM 1502 & 2000 OR 2300; AVG GPA OF 2.7.			
		001 15597	1100AM-1250PM MWF	MUEN E131	JT ARONSON	15
		002 15598	0300PM-0450PM MWF	HUMN 180	JT ARONSON	15
		003 15599	0300PM-0550PM MW	GUGG 2	P BRUCK	15
FILM 2610 3	ANIMATION PRODUCTION		PREREQ FILM 2000. RECOMMENDED PREREQ FILM 2600.			
		001 22487	0900AM-1050AM MWF	HUMN 1B70	S STEERS	15
FILM 2900 2	LIGHTING		PREREQ FILM 2000 OR 2300.			
		001 22488	0600PM-0950PM M	HUMN 125	R KITTLA	15
FILM 3600 3	DIGITAL POST PRODUCTION		PREREQ FILM 1502, 2000 OR 2300, 2600. BFA FILM MAJOR.			
		001 15612	1000AM-1150AM MW	HUMN 1B35	R WILTSE	15
		002 15613	0100PM-0250PM MW	HUMN 1B35	K J MAN	15
FILM 3700 3	AUDIO & SPECIAL EFFECTS		PREREQ FILM 2000 OR 2300 AND 2600, 3600.			
		001 23187	0800AM-0945AM MW	HUMN 1B35	C OSBORN	15
FILM 3930 1-6	FILM STUDIES INTERNSHIP		PREREQ FILM 2600, 6-HRS FILM ELECTIVES, INSTRUCTOR CONSENT. COREQ FILM 3600.			
		801	TBA		P BRUCK	15
FILM 4000 3	ADVANCED DIGITAL POST		PREREQ FILM 1502, 2000 OR 2300, 2600 & 3600. BFA FILM MAJ OR INSTRUCTOR CONSENT. CANNOT TAKE WITH FILM 3600.			
		001 15648	0800AM-1150AM F	HUMN 1B35	C OSBORN	15
FILM 4500 3	ADV FILMMAKING-DOCUMENTARY		PREREQ FILM 1502, 2000 OR 2300, 2600 & 3600. BFA FILM MAJ OR INSTRUCTOR CONSENT. FOR DETAILS, CALL 492-7574.			
		801	0100PM-0250PM MW	HUMN 1B70	P BRUCK	15
	ADV FILMMAKING-NARRATIVE	802	0600PM-0950PM MW	HUMN 145	JT ARONSON	15
	ADV FILMMAKING-EXPERIMENTL	803	0100PM-0450PM F	HUMN 1B70	PS SOLOMON	15

II. History

ALL CRITICAL STUDIES COURSES HAVE A COURSE FEE OF \$65.

FILM 3061 4	FILM HISTORY 2		PREREQ FILM 1502, 3051 OR INSTRUCTOR CONSENT.			
		001 15611	0300PM-0650PM WF	F A N141	BF KAWIN	125
FILM 3091 3	PSTWAR AMER FLM/CULT/POL		PREREQ FILM 1502. RECOMMENDED PREREQ FILM 3051.			
		001 23917	0330PM-0650PM TR	HUMN 135	M BARLOW	35

III. Genre & Movements

ALL CRITICAL STUDIES COURSES HAVE A COURSE FEE OF \$65.

FILM 1502 3	INTRO FILM STUDIES	001 15592	0930AM-1045AM TR	HUMN 1B50	V PITURRO	150
			0300PM-0550PM M	F A N141		
FILM 2312 3	FILM TRILOGIES	001 23123	0200PM-0315PM TR	MUEN E131	S GANGULY	35
			0300PM-0550PM M	RAMY N1B23		
FILM 3002 3	MAJ MVMT-NEGOTIATG RAPTR	002 15601	0330PM-0650PM TR	HUMN 1B50	PS SOLOMON	35

Sections 700-899 are controlled enrollment - see department for eligibility

Core Course
Department
Course Number
Credits
Course Title

Sec. Number
Call Number
Time/Days

Bldg/Room

Instructor

Max.
Enrollment

IV. Topics

ALL CRITICAL STUDIES COURSES HAVE A COURSE FEE OF \$65.

FILM 3003	3	MAJ DIR-KIESLOWSKI	001 15607	1230PM-0145PM TR 0600PM-0850PM M	MUEN E131 RAMY N1B2	S GANGULY	35
◆ FILM 3013	3	WOMEN AND FILM	001 15610	0700PM-1015PM TR	HUMN 135	M BARLOW	60

V. Intensive & Small

ALL CRITICAL STUDIES COURSES HAVE A COURSE FEE OF \$65.

FILM 3004	3	FILMS/ALFRED HITCHCOCK	001 22673	1230PM-0145PM TR 0600PM-0850PM W	HUMN 150 HUMN 150	J ROBINSON	85
◆ FILM 4004	3	FILM THEORY	001 15649	1100AM-1215PM TR 0300PM-0550PM W	RAMY N1B23 JJ STOMMEL RAMY N1B23	AS HUMN 4004. NOTE: EVENING SCREENING TIME.	22
FILM 4005	3	TPC-SCRNWRTNG-SHORT FORM	801	0500PM-0650PM MW 0700PM-0900PM T	HUMN 245 HUMN 1B80	K J MAN	15

Fine Arts - Fine Arts N198A (303-492-6504)

THIS DEPARTMENT FOLLOWS THE GENERAL REGISTRATION AND ENROLLMENT GUIDELINES LOCATED UNDER THE HEADING "COLLEGE OF ARTS AND SCIENCES," ABOVE. THIS DEPARTMENT PRIMARILY USES RESEQUENCED WAIT LISTS FOR UNDERGRADUATE COURSES, AND AUTOMATIC WAIT LISTS FOR GRADUATE COURSES. (SEE "WAIT LISTS" IN THE FRONT OF THIS SCHEDULE.) STUDENTS MAY BE ADMINISTRATIVELY DROPPED FOR NON-ATTENDANCE OF THE FIRST TWO CLASSES. ALL LABS WILL MEET THE FIRST WEEK OF CLASSES. INDEPENDENT STUDY COURSEWORK IS AVAILABLE. GRADUATE STUDENTS NEEDING TO REGISTER FOR MASTER'S THESIS, MASTER'S DEGREE CANDIDATE, OR DOCTORAL THESIS CREDITS, CONSULT THE THE DEPT OFFICE. GRADUATE-LEVEL COURSES ARE NOT OPEN TO UNDERGRADUATE STUDENTS WITHOUT INSTRUCTOR'S CONSENT. EACH COURSE IN THIS DEPARTMENT HAS A COURSE FEE CALCULATED AT \$15/CREDIT HOUR WITH AN ADDITIONAL FEE OF \$5 FOR EACH STUDIO COURSE. PLEASE REFER TO THE TUITION & FEES SECTION OF THIS HANDBOOK.

I. Electronic Media

FINE 1010	3	INTRODUCTION TO ART	001 22717	0300PM-0550PM MW	F A C153		25
			002 22718	0800AM-1050AM MW	F A C153		25
			003 22719	0800AM-1050AM TR	F A C153		25
			004 22721	1200PM-0250PM MW	F A C153	LS HERRITT	25
			005 22722	1100AM-0150PM TR	F A C153		25
			006 22723	0200PM-0450PM TR	F A C153		25
◆ FINE 1400	3	HISTORY OF WORLD ART 2	001 15664	1100AM-1150AM MWF	MATH 100	A ALHADEFF	425
			001 23004	1200PM-0230PM MW	F A C1B53	F CHARTERIS	5

II. Photography

FINE 1171	3	PHOTOGRAPHY 1	001 23038	0800AM-0900AM MW 0900AM-1030AM MW	F A C1B70 F A N106		20
			002 23039	0300PM-0400PM MW 0400PM-0530PM MW	F A C1B70 F A N106		20
			003 23040	1200PM-0100PM TR 0100PM-0230PM TR	F A C1B70 F A N106		20
FINE 2191	3	PHOTOGRAPHY 2	001 23042	0930AM-1200PM TR	F A C1B70	K IWAMASA	10
			002 23199	1200PM-0230PM MW	F A C1B70		10
FINE 3191	3	PHOTOGRAPHY 3	001 23043	0930AM-1200PM TR	F A C1B70	K IWAMASA	5
			002 23200	1200PM-0230PM MW	F A C1B70		5
FINE 4161	3	PHOTOGRAPHY 4	001 23041	0100PM-0330PM TR	F A C1B70	AJ SWEETMAN	15

IV. Printmaking

FINE 1003	3	PRINTMAKING SURVEY	001 15656	0100PM-0330PM MW	F A C174		15
FINE 3413	3	LITHOGRAPHY 1	001 15693	0930AM-1230PM TR	F A C1B90	CC CLINE	12
FINE 4413	3	LITHOGRAPHY 2	001 15765	0930AM-1230PM TR	F A C1B90	CC CLINE	3
FINE 5413	3	GRADUATE LITHOGRAPHY	001 15842	0930AM-1230PM TR	F A C1B90	CC CLINE	3

V. Sculpture

FINE 1514	3	SCULPTURE 1	001 22958	0900AM-1130AM MW	F A C102		20
			002 23744	0100PM-0330PM MW	F A C102		20
FINE 2524	3	SCULPT 2: THREE-DIM FORM	001 22959	0930AM-1200PM TR	F A C140	A ROSATO	20
FINE 3514	3	SCULPT 3: EXPERIMENTS 2	001 22961	1230PM-0300PM TR	F A C160		12
FINE 4504	3	SCULPTURE 4	001 15770	0930AM-1200PM TR	F A C140	YR ROTH	12
FINE 5504	3	GRADUATE SCULPTURE	001 15847	1200PM-0230PM MW	F A C140	G ROOTS	14

VI. Ceramics

FINE 1875	3	CERAMICS 1: SURVEY	001 15668	0700PM-0950PM MW	F A C1B30		20
FINE 2085	3	CERAMICS 2: HANDBUILDING	001 15671	0200PM-0500PM TR	F A C1B30		20
FINE 2095	3	CERAMICS 2: WHEELTHROWING	001 15672	0930AM-1230PM TR	F A C1B30	HS CHAMBERLIN	20
FINE 3085	3	CERAMICS 3	001 15687	0900AM-1150AM MW	F A C1B30	JE QUINN	20
FINE 4085	3	CERAMICS 4	001 15750	0930AM-1230PM TR	F A C1B55		15
FINE 4095	3	TPC-CLAY AND GLAZES	001 15751	0300PM-0550PM W	F A N187	JE QUINN	12
FINE 5075	3	GRADUATE CERAMICS	001 15827	0200PM-0500PM T	F A C1B55	HS CHAMBERLIN	10
FINE 5095	3	TPC-CLAY AND GLAZES	001 15828	0300PM-0550PM W	F A N187	JE QUINN	3

VII. Media Arts

FINE 2126	3	DIGITAL ART 1	001 15673	1200PM-0230PM MW	F A N275		16
			002 15674	0930AM-1200PM TR	F A N275	JC HOPKINS	16
			003 22991	0300PM-0530PM MW	F A N275		16
FINE 4126	3	DIGITAL ART 2	001 15754	0900AM-1130AM TR	F A N275	JC HOPKINS	12
			002 22992	0330PM-0600PM TR	F A N275		12
FINE 4196	3	ADV DIGITAL PHOTOGRAPHY	001 23044	1230PM-0300PM TR	F A N275	K IWAMASA	12
FINE 4246	3	BEGIN VIDEO PRODUCTION	001 15759	0900AM-1130AM MW	F A C175	L VALDOVINO	7
FINE 4346	3	INTERMED VIDEO PRODUCTN	001 15763	0100PM-0330PM MW	F A C175	L VALDOVINO	7
FINE 5126	3	DIGITAL ART 2	001 23012	0900AM-1130AM MW	F A N275	JC HOPKINS	4
			001 23012	0900AM-1130AM MW	F A N275	JC HOPKINS	4
			002 23013	0330PM-0600PM TR	F A N275		4

FINE 4171	3	TPC-TAM CAPSTONE	800	1200PM-0230PM MW	MCDB A2B07 L BROERSMA	18
			801	0930AM-1200PM TR	MCDB A2B07 D SCHAAL	18
FINE 5161	3	GRAD PHOTOGRAPHY SEM	001 23046	0100PM-0400PM F	F A N187 AJ SWEETMAN	10

III. Painting/Drawing

FINE 1012	3	DRAWING 1	PREREQ FINE 1010 & EITHER 1300 OR 1400.			
			001	15657 0800AM-1030AM MW	F A N298	25
			002	15658 0330PM-0600PM TR	F A N298	25
			003	15659 0400PM-0630PM MW	F A N298	25
FINE 1212	3	PAINTING 1	PREREQ FINE 1010 & EITHER 1300 OR 1400. RESTRICTED TO STUDENTS WITH FEWER THAN 57-PREDICTED CUM HOURS.			
			001	15661 1200PM-0230PM MW	F A N103	25
			002	15662 1230PM-0300PM TR	F A N103	25
FINE 2002	3	DRAWING 2	PREREQ FINE 1012.			
			001	15670 0100PM-0330PM MW	F A N298	20
FINE 2202	3	PAINTING 2	PREREQ FINE 1212.			
			001	15675 0900AM-1130AM MW	F A N103	20
			002	15676 0930AM-1200PM TR	F A N103 SE ELLIOTT	20
FINE 3202	3	PAINTING 3	PREREQ FINE 2202.			
			001	15689 1230PM-0300PM TR	F A C103 CL REHM	20
			002	15690 1200PM-0230PM MW	F A C103 K MILLER	20
FINE 3702	3	TPC-PEN AND INK DRAWING	PREREQ FINE 2002 OR 2202. RECOMMENDED PREREQ 3002 OR 3202.			
			001	23893 0930AM-1200PM TR	F A N298 CL REHM	20
FINE 4202	3	PAINTING 4	PREREQ FINE 3202.			
			001	15757 0100PM-0330PM MW	F A C139 JA JOHNSON	15
FINE 5202	3	GRADUATE PAINTING	001	15835 0200PM-0430PM TR	F A C139 SE ELLIOTT	15

FINE 5196	3	ADV DIGITAL PHOTOGRAPHY	SAME AS FINE 5196.			
			001	23045 1230PM-0300PM TR	F A N275 K IWAMASA	4
FINE 5246	3	BEGIN VIDEO PRODUCTION	PREREQ 2000-LEVEL STUDIO OR FILM COURSE. SAME AS FINE 4246.			
			001	15836 0900AM-1130AM MW	F A C175 L VALDOVINO	3
FINE 5346	3	INTERMED VIDEO PRODUCTN	PREREQ FINE 4246/5246. SAME AS FINE 4346.			
			001	15840 0100PM-0330PM MW	F A C175 L VALDOVINO	3

VIII. Seminars & Special Topics

◆ FINE 3007	3	WRITING-THE VISUAL ARTS	RESTRICTED TO JRS/SRS.			
			001	15678 0930AM-1045AM TR	F A N187 F CHARTERIS	20
			002	15679 1100AM-1215PM TR	F A N187 F CHARTERIS	20
			003	23698 0930AM-1045AM TR	F A C1B53 JH HUSSIE	20
			004	23699 1100AM-1215PM TR	F A C1B53 JH HUSSIE	20
			005	23700 0200PM-0315PM TR	F A N187 JH HUSSIE	20
FINE 3097	3	TPC-NEW FORMS	800	0900AM-1130AM MW	MCDB A2B07 L BROERSMA	18
			801	1230PM-0300PM TR	MCDB A2B07 D SCHAAL	18
FINE 3937	1-6	FINE ARTS INTERNSHIP	REQUIRES ADDITIONAL TIME OUTSIDE CLASS.			
			801	0400PM-0600PM F	F A C1B53 SE ELLIOTT	10
FINE 4097	3	TPC-ALMOST FREE ART RECY	PREREQ FINE 1010 & EITHER 1300 OR 1400. SAME AS FINE 5097.			
			001	22732 0900AM-1130AM MW	F A C275 K MILLER	8
		TPC-PRNTMKNNG/MIXED MEDIA	002	22737 0200PM-0500PM TR	F A C174 CC CLINE	8
		TPC-3D MODELNG SCULP MAJ	003	22964 0900AM-1130AM MW	F A C160 G ROOTS	6
FINE 4117	3	BFA SEMINAR	RESTRICTED TO SR BFA CANDIDATES.			
			001	15752 0330PM-0600PM T	F A C1B53 MW WALKER	20
FINE 4157	3	PERFORMANCE/INSTALLATION	PREREQ FINE 1010; FINE 1300 OR 1400. SAME AS FINE 5150.			
			001	23003 1200PM-0230PM MW	F A C1B53 F CHARTERIS	10
FINE 5097	3	TPC-POST STUDIO PROJECTS	SAME AS FINE 4097.			
			001	23635 TBA	WR RUMLEY	5
		TPC-PRNTMKNNG/MIXED MEDIA	002	22738 0200PM-0500PM TR	F A C174 CC CLINE	7
		TPC-3D MODELNG SCULP MAJ	003	22990 0900AM-1130AM MW	F A C160 G ROOTS	4
		TPC-MFA PRACTICUM	004	23636 0630PM-0930PM M	F A N187 LS HERRITT	15

IX. Visiting Artist Program

FINE 4118	3	VISITING ARTIST PROGRAM	PREREQ PORTFOLIO REVIEW. RESTRICTED TO SRS. SAME AS FINE 5118.			
			801	0700PM-1000PM T	F A N141 YR ROTH	5
				0200PM-0315PM R	F A C1B53	
FINE 5118	3	GRAD VISITING ARTIST PRG	SAME AS FINE 4118.			
			001	15829 0700PM-1000PM T	F A N141 YR ROTH	15
				0200PM-0315PM R	F A C1B53	

X. Art History

◆ FINE 2409	3	INTRO TO ASIAN ART	001	23005 0930AM-1045AM TR	F A N141 RM BERNIER	150
◆ FINE 3009	3	CT-THEORIES OF ART	PREREQS FINE 1300, 1400.			
			001	23155 1230PM-0145PM TR	F A N187 K AMBROSE	18
		CT-ART & DIGITAL DIVIDE	002	23229 0400PM-0450PM T	HUMN 1B35 GF RIVERA	18
				0500PM-0640PM M	HUMN 180	
◆ FINE 3039	3	GREEK ART/ARCHAEOLOGY	SAME AS CLAS 3039. SIMILAR TO FINE/CLAS 1009.			
			001	22662 0100PM-0150PM MW	HUMN 1B90 ERM DUSINBERRE	24
◆ FINE 3049	3	INTRO ROMAN ART/ARCH	SAME AS CLAS 3049. SIMILAR TO FINE/CLAS 1019.			
			001	22664 1100AM-1215PM TR	HUMN 1B90 D. CONLIN	24
◆ FINE 3109	3	ART IN CONTEMP SOCIETY	PREREQ FINE 1300, 1400.			
			001	23228 0400PM-0450PM M	HUMN 1B35 GF RIVERA	18
				0500PM-0640PM M	HUMN 180	
◆ FINE 3209	3	REN ART OUT OF THE CANON	001	23051 0330PM-0445PM TR	F A N185 CJ FARAGO	25
FINE 3929	3	TPC-ISS IN CONTEMPOR ART	PREREQ FINE 1300, 1400.			
			001	15736 0900AM-0950AM MW	F A N141 R NAUMAN	150
		TPC-ROME:THE ETERNL CITY	002	23873 1100AM-1215PM TR	HALE 240 HH MINOR	40
		TPC-RUSSIAN AVANT-GARDE	003	23884 0630PM-0745PM TR	HUMN 186 A BOGDANOV	25
FINE 4039	3	BYZANTINE ART	PREREQ ONE 3000-LEVEL ART HIST COURSE. SAME AS FINE 5039.			
			001	23156 0800AM-0915AM TR	F A N185 K AMBROSE	20

***Free**
Discount
Cards
for
Student
&
Faculty

Best
Student Prices
and selection of
Fine Art & Drafting
Supplies

Hours:
Mon-Fri
9am - 6pm
Saturday
10am - 5pm

art
ART HARDWARE
1135 Broadway
303.444.3063
Located directly across from CU on the Hill Between College and Pennsylvania

*1st 2 wks school

◆ Indicates an arts and sciences core course.

Sections 700-899 are controlled enrollment - see department for eligibility

Core Course Department Course Number Credits Course Title	Sec. Number	Call Number	Time/Days	Bldg/Room	Instructor	Max. Enrollment
FINE 4169 3 TPC-AEGEAN ART/ARCHAEOLOG	001	23159	0300PM-0350PM MWF	CLRE 211	* UNASSIGNED	10
FINE 4309 3 NEOCLASS/ROMAN 1760-1840	001	23008	0200PM-0250PM MWF	F A N185	A ALHADEFF	20
◆ FINE 4329 3 MODERN ART 1	001	15762	1100AM-1150AM MWF	F A N185	R NAUMAN	20
FINE 4409 3 ARTS OF AFRICA & OCEANIA	001	23006	1100AM-1215PM TR	F A N185	RM BERNIER	20
FINE 4459 3 THE ARTS OF JAPAN	001	15768	0900AM-0950AM MWF	F A N185	EO OWEN	20
FINE 4469 3 THE ARTS OF CHINA	001	15769	0100PM-0150PM MWF	F A N185	EO OWEN	20
FINE 4509 3 19TH C AMERICAN ART	001	23014	1230PM-0145PM TR	F A N185	EL DOSS	20
FINE 4929 3 TPC-SURREALISM	001	15819	0600PM-0830PM W	F A N185	A ALHADEFF	20
TPC-MODERN ARCHITECTURE	002	15820	0400PM-0630PM M	F A C1B53	R NAUMAN	20
TPC-CONNECTNS/CONTMP ART	003	23281	0500PM-0730PM R	F A N185	MA ADDISON	16
FINE 5039 3 BYZANTINE ART	001	23874	0800AM-0915AM TR	F A N185	K AMBROSE	5
FINE 5169 3 TPC-AEGEAN ART/ARCHAEOLOG	001	23160	0300PM-0350PM MWF	CLRE 211	* UNASSIGNED	5
FINE 5309 3 NEOCLASS/ROMAN 1760-1840	001	23875	0200PM-0250PM MWF	F A N185	A ALHADEFF	5
FINE 5329 3 MODERN ART 1	001	15839	1100AM-1150AM MWF	F A N185	R NAUMAN	5
FINE 5409 3 ARTS OF AFRICA & OCEANIA	001	23007	1100AM-1215PM TR	F A N185	RM BERNIER	5
FINE 5459 3 THE ARTS OF JAPAN	001	15845	0900AM-0950AM MWF	F A N185	EO OWEN	5
FINE 5469 3 THE ARTS OF CHINA	001	15846	0100PM-0150PM MWF	F A N185	EO OWEN	5
FINE 5509 3 19TH C AMERICAN ART	001	23015	1230PM-0145PM TR	F A N185	EL DOSS	5
FINE 5929 3 TPC-SURREALISM	001	23009	0600PM-0830PM W	F A N185	A ALHADEFF	5
TPC-MODERN ARCHITECTURE	002	15928	0400PM-0630PM M	F A C1B53	R NAUMAN	5
TPC-CONNECTNS CONTMP ART	003	23283	0500PM-0730PM R	F A N185	MA ADDISON	8
FINE 6939 3 SEM-VISITING SCHOLARS	001	15935	0400PM-0630PM MWF	F A N187	VH MINOR	15
TPC-AMERICAN ART & RELIG	002	15936	0330PM-0630PM T	F A N187	EL DOSS	15
TPC-THE SILK ROAD	003	15937	0330PM-0630PM R	F A N187	EO OWEN	15
TPC-ETHICS OF PRACTICE	004	23092	1200PM-0250PM W	F A N187	CJ FARAGO	15
TPC-ART & SOCIAL CHANGE	005	23236	0800AM-0850AM M	F A N275	GF RIVERA	15
			0900AM-0950AM M	F A N187		
			1000AM-1050AM M	F A N185		

French - Humanities 340 (303-492-7226)

STUDENTS WHO EARNED LESS THAN A C- IN THE PREREQUISITE COURSE WILL BE ADMINISTRATIVELY DROPPED. ANY STUDENT WITH THREE UNEXCUSED ABSENCES DURING THE SCHEDULE ADJUSTMENT PERIOD MAY BE ADMINISTRATIVELY DROPPED. IT IS THE STUDENT'S RESPONSIBILITY TO DROP ALL COURSES. STUDENTS WILL NOT RECEIVE CREDIT FOR A LOWER-LEVEL COURSE IN FOREIGN LANGUAGE INSTRUCTION TAKEN AFTER CREDIT HAS BEEN GIVEN FOR A HIGHER-LEVEL COURSE IN THE SAME LANGUAGE SEQUENCE. FOR EXAMPLE, STUDENTS WILL NOT RECEIVE CREDIT FOR FREN 1010 AFTER THEY HAVE PASSED FREN 1020. GRADUATE STUDENTS NEEDING TO REGISTER FOR MASTER'S THESIS, MASTER'S DEGREE CANDIDATE, OR DOCTORAL THESIS CREDITS, CONSULT THE GRADUATE ADVISER. SELECTED COURSES IN THIS DEPARTMENT HAVE A COURSE FEE OF \$20 (SUBJECT TO CHANGE) IN SUPPORT OF ALTEC. REFER TO THE TUITION & FEES SECTION OF THIS HANDBOOK.

◆ FREN 1010 5 BEGINNING FRENCH 1 SIMILAR TO FREN 1050. STUDENTS MAY NOT RECEIVE CREDIT FOR FREN 1010 OR 1020 AND 1050 EXCEPT UNDER SPECIAL CIRCUMSTANCES WITH DEPT CONSENT. COURSE FEE: \$20.

Core Course Department Course Number Credits Course Title	Sec. Number	Call Number	Time/Days	Bldg/Room	Instructor	Max. Enrollment
◆ FREN 3200 3 INTRO TO LITERARY THEORY	001	22720	1100AM-1215PM TR	HUMN 1B70	G FISCH	25
FREN 3500 3 CURR EVNT/CNVRSTN & COMP	001	16066	1000AM-1050AM MWF	HLMS 193		25
FREN 4010 3 ADVANCED COMPOSITION	001	16067	0200PM-0250PM MWF	HLMS 271		25
FREN 4050 3 BUSINESS FRENCH 2	001	16068	0100PM-0150PM MWF	RAMY N1B31	RA BLEUZE	25
FREN 4110 3 TPC-LIT & MULTIMEDIA	001	23820	1100AM-1150AM MWF	SEE DEPT	AC COWELL	25
FREN 4250 3 RDGS-RENAISSANCE SATIRE	001	22714	0200PM-0315PM TR	MUEN E126	SJ JUNOD	25
FREN 4430 3 SURVEY 19TH C FRENCH LIT	001	16070	1100AM-1215PM TR	RAMY N1B31	C MATTHEY	25
FREN 4480 3 20TH CENT FRENCH NOVEL	001	22709	1230PM-0145PM TR	KTCH 303	W MOTTE	25
FREN 4960 6 H/S STUDENT TEACHING	800		0400PM-0650PM W			10
FREN 5120 3 TPC-ORIENT: TEXT & IMAGE	001	22705	0200PM-0430PM W	HUMN 335	MP MORTIMER	15
FREN 5330 3 MOLIERE/17TH C FR COMEDY	001	22706	0200PM-0430PM T	HUMN 335	C S BRAIDER	15
FREN 5360 3 TPC-18C/GENDER/NOVEL	001	22707	0200PM-0430PM R	HUMN 335	G FISCH	15
FREN 5470 3 20TH C FR THEATRE/POETRY	001	22708	0200PM-0430PM M	HUMN 335	EARNOLD-BLOOMFIELD 15	

Geography - Guggenheim 110 (303-492-2631)

STUDENTS MAY BE ADMINISTRATIVELY DROPPED AFTER FAILING TO ATTEND THE FIRST TWO CLASSES. IT IS YOUR RESPONSIBILITY TO KNOW WHICH CLASSES YOU ARE REGISTERED FOR AND TO KNOW WHETHER YOU HAVE ROLLED INTO CLASSES FROM WAIT LISTS. INDEPENDENT STUDY COURSEWORK IS AVAILABLE. GRADUATE STUDENTS NEEDING TO REGISTER FOR MASTER'S THESIS, MASTER'S DEGREE CANDIDATE, OR DOCTORAL THESIS CREDITS, CONSULT THE DEPT OFFICE. THIS DEPARTMENT PRIMARILY USES RESEQUENCED WAIT LISTS. (SEE "WAIT LISTS" IN THE FRONT OF THIS SCHEDULE.) SELECTED COURSES IN THIS DEPARTMENT HAVE A COURSE FEE OF \$20-45 (SUBJECT TO CHANGE) FOR SPECIALIZED SUPPLIES AND EQUIPMENT. REFER TO THE TUITION & FEES SECTION OF THIS HANDBOOK.

I. General

ALL 800 SECTIONS OF "GENERAL" GEOGRAPHY ARE CONTROLLED ENROLLMENT. CONSULT THE DEPT OFFICE FOR ELIGIBILITY.

GEOG 3930 3 INTERNSHIP	801	0500PM-0650PM R	GUGG 2	TT VEBLEN	35	
	802	0500PM-0650PM R	GUGG 2	TT VEBLEN	35	
◆ GEOG 4430 3 SEM-CONSERVATION TRENDS	001	23746	1230PM-0145PM TR	GUGG 201E	TT VEBLEN	20
GEOG 4990 3 SENIOR THESIS	801	TBA		LA STAEHEL	20	
GEOG 5100 3 SPEC TOPICS: GEOGRAPHY	001	16291	0330PM-0620PM T	DUAN G1B39	JC PITLUCK	5
					RA PIELKE	
GEOG 5930 3 ADVANCED INTERNSHIP	801	TBA				35

II. Physical Geography

◆ GEOG 1001 4 ENVIR SYS 1-CLIMATE/VEG	010	1100AM-1215PM TR	CHEM 142	TN CHASE	179
	L011	16142	1200PM-0150PM M	GUGG 3	22
	L012	16143	0200PM-0350PM W	GUGG 3	22
	L013	16144	0200PM-0350PM F	GUGG 3	23
	L014	16145	0800AM-0950AM W	GUGG 3	??

.....	001	16023	0800AM-0850AM M-F	HUMN 125	22
.....	002	16024	0900AM-0950AM M-F	HUMN 125	22
.....	003	16025	1000AM-1050AM M-F	HUMN 125	22
.....	004	16026	1100AM-1150AM M-F	HUMN 125	22
.....	005	16027	1200PM-1250PM M-F	HUMN 125	22
.....	006	16028	0100PM-0150PM M-F	HUMN 125	22
.....	007	16029	0200PM-0250PM M-F	HUMN 125	22
◆ FREN 1020 5	BEGINNING FRENCH 2	PREREQ COMPLETION OF 1-SEM COLLEGE-LEVEL FREN OR 1-YR HS FREN. SIMILAR TO FREN 1050. COURSE FEE: \$20.
.....	001	16030	0800AM-0850AM M-F	HUMN 180	22
.....	002	16031	1000AM-1050AM M-F	HUMN 180	22
.....	003	16032	1100AM-1150AM M-F	HUMN 180	22
.....	004	16033	1200PM-1250PM M-F	HUMN 180	22
.....	005	16034	0100PM-0150PM M-F	HUMN 180	22
.....	006	16035	0200PM-0250PM M-F	HUMN 180	22
◆ FREN 1050 5	BEGINNING FRENCH REVIEW	SIMILAR TO FREN 1010, 1020. STUDENTS WITH CREDIT FOR EITHER 1010 OR 1020 WILL NOT RECEIVE CREDIT FOR 1050. COURSE FEE: \$20.
.....	001	16036	0900AM-0950AM M-F	HUMN 180	22
.....	002	16037	0100PM-0150PM M-F	HUMN 190	22
◆ FREN 1700 3	FRANCOPHONE LIT IN TRANS	001 22715 0930AM-1045AM TR EDUC 155 MP MORTIMER	35
◆ FREN 2110 3	2ND YR FREN:GRMMR/READ 1	PREREQ COMPLETION OF 2-SEM COLLEGE-LEVEL FREN OR EQUIV COURSE FEE: \$20. SECS 001-005: TRACK A - REVIEW OF GRAMMAR WITH EMPHASIS ON CULTURAL READINGS.
.....	001	16038	0800AM-0850AM MWF	HUMN 270	20
.....	002	16039	0900AM-0950AM MWF	HUMN 270	20
.....	003	16040	1000AM-1050AM MWF	HUMN 270	20
.....	004	16041	1100AM-1150AM MWF	HUMN 270	20
.....	005	16042	1200PM-1250PM MWF	HUMN 270	20
.....	SECS 006-009: TRACK B - REVIEW OF GRAMMAR WITH EMPHASIS ON LITERARY READINGS. RECOMMENDED FOR STUDENTS WHO WILL TAKE FREN 2120.
.....	006	16043	0100PM-0150PM MWF	HUMN 270	20
.....	007	16044	0200PM-0250PM MWF	HUMN 270	20
.....	008	16045	0800AM-0850AM MWF	HUMN 1870	20
.....	009	16046	0300PM-0350PM MWF	HUMN 186	20
FREN 2120 3	2ND YR FREN:GRMMR/READ 2	PREREQ FREN 2110 OR EQUIV. COURSE FEE: \$20.
.....	001	16047	0900AM-0950AM MWF	HUMN 370	20
.....	002	16048	1000AM-1050AM MWF	HUMN 370	20
.....	003	16049	1100AM-1150AM MWF	HUMN 370	20
.....	004	16050	1200PM-1250PM MWF	HUMN 370	20
.....	005	16051	0200PM-0250PM MWF	HUMN 370	20
FREN 2500 3	CONVERSATION IN FRENCH	PREREQ FREN 2120 OR EQUIV.
.....	001	16052	1000AM-1050AM MWF	HUMN 335	16
.....	002	16053	0100PM-0150PM MWF	HUMN 335	16
FREN 3010 3	FR PHONETICS/PRONUN	PREREQ FREN 2120 OR EQUIV. COURSE FEE: \$20.
.....	001	16054	0930AM-1045AM TR	HLMS 185	20
.....	002	16055	1100AM-1215PM TR	CHEM 131	20
.....	003	16056	0900AM-0950AM MWF	HUMN 190	20
.....	004	16057	1000AM-1050AM MWF	HLMS 181	20
FREN 3050 3	FRENCH COMPOSITION 1	PREREQ FREN 2120 OR EQUIV.
.....	001	16058	1000AM-1050AM MWF	HLMS 255	25
.....	002	16059	1100AM-1150AM MWF	EDUC 134	25
.....	003	16060	1000AM-1050AM MWF	HLMS 247	25
FREN 3060 3	FRENCH COMPOSITION 2	PREREQ FREN 3050 OR EQUIV.
.....	001	16061	1100AM-1150AM MWF	HLMS 245	25
.....	002	16062	0200PM-0250PM MWF	HLMS 255	25
◆ FREN 3100 3	CRIT RDG/WRT/FREN LIT	PREREQ FREN 3050 OR CONCURRENT ENROLLMENT IN 3060.
.....	001	16063	1200PM-1250PM MWF	F A N185 E ARNOULD-BLOOMFIELD	25
◆ FREN 3110 3	MAIN CURRENTS FREN LIT 1	PREREQ OR COREQ FREN 3100.
.....	001	16064	1230PM-0145PM TR	HLMS 185 SJ JUNOD	25
◆ FREN 3120 3	MAIN CURRENTS FREN LIT 2	PREREQ FREN 3100 (MAY BE TAKEN CONCURRENTLY).
.....	001	16065	0200PM-0315PM TR	HLMS 181 C MATTHEY	25

◆ Indicates an arts and sciences core course.

.....	L015	16146	1200PM-0150PM F	GUGG 3	23
.....	L016	16147	0900AM-1050AM R	GUGG 3	23
.....	L017	16148	1000AM-1150AM W	GUGG 3	22
.....	L018	16149	1000AM-1150AM F	GUGG 3	22
◆ GEOG 1011 4	ENV SYS 2:LNDSCPS & WATR	LABS MEET 2ND WEEK OF CLASSES. COURSE FEE: \$20.
.....	010	0200PM-0315PM TR	HUMN 150 M WILLIAMS	150
0 LAB	L012	16151 1200PM-0150PM W	GUGG 3	30
.....	L013	16152 0330PM-0520PM T	GUGG 3	30
.....	L014	16153 0400PM-0550PM W	GUGG 3	30
.....	L015	16154 0800AM-0950AM F	GUGG 3	30
.....	L016	16155 0330PM-0520PM R	GUGG 3	30
◆ GEOG 3511 4	INTRO TO HYDROLOGY	RESTRICTED TO JR/SR GEOG/ENVS MAJORS. COURSE FEE: \$20.
.....	010	1000AM-1050AM MWF	GUGG 205 JC PITLICK	32
0 LAB	L011	16229 0100PM-0250PM W	GUGG 6	32
GEOG 4251 4	FLUVIAL GEOMORPHOLOGY	PREREQ GEOG 1011, 3511. RECOMMENDED GEOG 3023. SAME AS GEOG 5251.
.....	010	1100AM-1215PM TR	GUGG 201E JC PITLICK	20
0 LAB	L011	23738 1230PM-0250PM R	GUGG 201E
GEOG 4331 3	MOUNTAIN CLIMATOLOGY	PREREQ GEOG 1001, ATOC 1050 OR 1060. SAME AS GEOG 5331.
.....	001	16274	0200PM-0315PM TR	GUGG 2 RG BARRY	30
GEOG 5161 3	RESEARCH DESIGN IN GEOG	002 16295 0330PM-0620PM T	GUGG 201E TT VELEEN	20
.....	0300PM-0450PM F	GUGG 205
.....	003	16296 0900AM-1150AM M	GUGG 201E LA STAEHELI	20
.....	0300PM-0450PM F	GUGG 205
GEOG 5241 3	TPC-SNOW HYDROLOGY	001 16300 0500PM-0750PM W	GUGG 201E M WILLIAMS	13
GEOG 5251 4	FLUVIAL GEOMORPHOLOGY	SAME AS GEOG 4251.
.....	010	1100AM-1215PM TR	GUGG 201E JC PITLICK	20
0 LAB	L011	23739 1230PM-0250PM R	GUGG 201E	20
GEOG 5331 3	MOUNTAIN CLIMATOLOGY	RESTRICTED TO GRAD STUDENTS. SAME AS GEOG 4331.
.....	001	16301	0200PM-0315PM TR	GUGG 2 RG BARRY	6
GEOG 6211 1	READING IN CLIMATOLOGY	RESTRICTED TO GRAD STUDENTS.
.....	001	16340	1200PM-1250PM F	SEE DEPT RG BARRY	15
GEOG 6241 1	HYDROLOGY/GEOMORPHOLOGY	SAME AS GEOL 6241. RESTRICTED TO GRAD STUDENTS.
.....	001	16341	TBA	JC PITLICK	10

III. Human & Cultural Geography

GEOG 1982, 1992, 2002, OR 2412 MEETS THE MAPS SOCIAL SCIENCE GEOGRAPHY REQUIREMENT IN THE COLLEGE OF ARTS & SCIENCES.

GEOG 1982 3	WORLD REGIONAL GEOGRAPHY	RECS MEET 1ST WEEK OF CLASSES.
.....	100	1100AM-1150AM MW	MADB A2B70 TS OAKES	240
0 RECITATION	R101	16157 0300PM-0350PM M	HALE 260	24
.....	R102	16158 0100PM-0150PM W	CHEM 270	23
.....	R103	16159 0200PM-0250PM F	CLRE 104	24
.....	R104	16160 0800AM-0850AM F	MUEN E064	23
.....	R105	16161 0800AM-0850AM R	GUGG 206	25
.....	R106	16162 1200PM-1250PM M	STAD 140	24
.....	R107	16163 0100PM-0150PM W	KTCH 119	25
.....	R108	16164 1000AM-1050AM R	HLMS 181	24
.....	R109	16165 1000AM-1050AM T	EDUC 136	23
.....	R110	16166 0200PM-0250PM W	EDUC 143	25
3 WORLD REGIONAL GEOGRAPHY	200	0100PM-0150PM MW	HUMN 1850 TS OAKES	240
0 RECITATION	R201	16168 0300PM-0350PM M	HLMS 137	24
.....	R202	16169 0200PM-0250PM F	EDUC 143	24
.....	R203	16170 0200PM-0250PM F	HUMN 250	24
.....	R204	16171 0300PM-0350PM R	HLMS 193	24
.....	R205	16172 0900AM-0950AM R	MUEN E123	24
.....	R206	16173 0800AM-0850AM T	KTCH 120	24
.....	R207	16174 0800AM-0850AM R	KTCH 120	24
.....	R208	16175 0300PM-0350PM F	CLRE 212	24
.....	R209	16176 0300PM-0350PM F	GUGG 206	24
.....	R210	16177 0800AM-0850AM F	KTCH 120	24

Sections 700-899 are controlled enrollment - see department for eligibility

Core Course Department	Course Number	Credits	Course Title	Sec. Number	Call Number	Time/Days	Blgd/Room	Instructor	Max. Enrollment
GEOG 1992	3		HUMAN GEOGRAPHIES	200		0200PM-0250PM	MW HUMN 1B50		24
0			RECITATION	R201	16191	1100AM-1150AM	W KTCH 118		24
				R202	16192	0300PM-0350PM	M HUMN 125		24
				R203	16193	0300PM-0350PM	W F A N185		24
				R204	16194	0400PM-0450PM	W GUGG 206		24
				R205	16195	0900AM-0950AM	F EDUC 132		24
				R206	16196	0800AM-0850AM	R MUEN D439		24
				R207	16197	0800AM-0850AM	W GUGG 206		24
				R208	16198	0800AM-0850AM	F GUGG 206		24
				R209	16199	0100PM-0150PM	R MUEN E417		24
				R211	16201	0300PM-0350PM	F ECON 119		24
GEOG 2002	3		GEOG OF GLOBAL CHANGE	100		1200PM-1250PM	MW CHEM 140 J O'LOUGHLIN		479
0			RECITATION	R101	16203	1200PM-1250PM	F CLRE 302		24
				R102	16204	0300PM-0350PM	M EDUC 155		25
				R103	16205	0800AM-0850AM	W GUGG 205		24
				R104	16206	0100PM-0150PM	T HLMS 181		24
				R105	16207	0200PM-0250PM	F STAD 135		24
				R106	16208	1000AM-1050AM	W EDUC 155		24
				R107	16209	0200PM-0250PM	W LIBR M300D		24
				R108	16210	0200PM-0250PM	W CLRE 301		23
				R109	16211	1000AM-1050AM	R MCOL E155		23
				R110	16212	1200PM-1250PM	R MUEN E064		24
				R111	16213	0800AM-0850AM	W EKLC E1B50		24
				R112	16214	0800AM-0850AM	T HALE 260		24
				R113	16215	0800AM-0850AM	R EKLC M203		24
				R114	16216	0100PM-0150PM	F ECON 205		24
				R115	16217	0200PM-0250PM	F ECON 205		24
				R116	16218	0800AM-0850AM	F EDUC 231		24
				R117	16219	0300PM-0350PM	F EDUC 134		24
				R118	16220	0300PM-0350PM	W MUEN E417		24
				R119	16221	0400PM-0450PM	T HLMS 193		24
				R120	16222	0800AM-0850AM	T MCOL E186		24
GEOG 4712	3		POLITICAL GEOGRAPHY			SAME AS GEOG 5712			
0			RECITATION	010		1000AM-1050AM	MW HUMN 1B80		74
				R011	16276	1000AM-1050AM	F F A N185		25
				R012	16277	1200PM-1250PM	M KTCH 301		25
				R013	16278	0200PM-0250PM	M EKLC M203		24
GEOG 4732	3		POPULATION GEOGRAPHY			SAME AS GEOG 5732			
◆			ENV/PEOPLE-FORMER USSR	001	16279	0900AM-0950AM	MWF HLMS 237 A ROGERS		17
				001	16280	0400PM-0650PM	T GUGG 2 J O'LOUGHLIN		5
			ENV/PEOPLE-FOOD	002	23909	0400PM-0650PM	M GUGG 201E EC DUNN		20
			ENV/PEOPLE-LAND USE	003	16282	0200PM-0315PM	TR HUMN 270 WE TRAVIS		20
			ENVIRONMENTS & PEOPLES	004	16283	0200PM-0315PM	TR GUGG 205 TN CHASE		25
GEOG 5732	3		POPULATION GEOGRAPHY			SAME AS GEOG 4732. RESTRICTED TO GRAD STUDENTS.			
				001	16304	0900AM-0950AM	MWF HLMS 237 A ROGERS		3

IV. Techniques (Skills)

DUE TO HIGH DEMAND FOR TECHNIQUES COURSES, YOU MUST ATTEND THE FIRST 2 CLASSES OR YOU WILL BE ADMINISTRATIVELY DROPPED. WAIT LISTS ARE SEQUENCED WITH PRIORITY TO SENIOR MAJORS

GEOG 4043	4		CARTOGRAPHY 2/MULT.MEDIA			PREREQ GEOG 3053. SAME AS GEOG 5043.			
0			LAB	010		0900AM-0950AM	MWF GUGG 6 K FOOTE		23
				L011	23731	1000AM-1250PM	M GUGG 6		12
				L012	23732	1000AM-1250PM	W GUGG 6		11
GEOG 4093	4		REMOTE SENSING-ENVIRON			SAME AS GEOG 5093, GEOL 4093/5093. COURSE FEE: \$25.			
0			LAB	010		0930AM-1045AM	TR SEE DEPT		20
				L011	16265	1100AM-1250PM	R SEE DEPT		20
GEOG 4103	4		INTRO GEOG INFO SCIENCE			PREREQ GEOG 3053. SAME AS GEOG 5103: STUDENTS NOT MEETING THE PREREQ WILL BE DROPPED BEFORE THE 1ST DAY OF CLASS. MAY NOT BE TAKEN			

Core Course Department	Course Number	Credits	Course Title	Sec. Number	Call Number	Time/Days	Blgd/Room	Instructor	Max. Enrollment
				010	23682	0200PM-0450PM	T BESC 145		24
				011	23683	0200PM-0450PM	M BESC 145		24
				012	23684	1100AM-0150PM	W BESC 145		24
				013	23685	1100AM-0150PM	T BESC 145		24
				014	23686	1100AM-0150PM	R BESC 145		24
◆	GEOL 1070	3	GLOB CHG 2-ERTH/SCI PERS			PREREQ GEOL 1060.			
				001	16468	1200PM-1250PM	MWF BESC 180 JWC WHITE		169
◆	GEOL 1110	1	GLOBAL CHANGE LABORATORY			COREQ GEOL 1060 OR 1070.			
				001	16471	0200PM-0450PM	R BESC 145		24
				002	16472	1100AM-0150PM	R BESC 155		24
				003	16473	0200PM-0450PM	W BESC 145		24
GEOL 2700	2		INTRO TO FIELD GEOLOGY			PREREQ GEOL 1010-1020 OR 1060-1070 OR GEOG 1001-1011. ADDITIONAL \$25 TRANSPORTATION FEE.			
				001	16478	1200PM-0150PM	MW BESC 1B75 DA BUDD		19
						0200PM-0550PM	MW OFF SITE		
GEOL 3020	3		PETROLOGY			PREREQ GEOL 3010.			
				100		0930AM-1045AM	TR BESC 145 CR STERN		24
0			LAB	L101	16480	0200PM-0445PM	T BESC 455		12
				L102	16481	0200PM-0445PM	W BESC 455		12
GEOL 3040	3		GLOB CHG/RCT/GEOL RECORD			PREREQ ANY 2-CRS SEQUENCE NATL SCI CORE COURSES.			
				001	16482	1100AM-1215PM	TR BESC 185 GH MILLER		75
GEOL 3050	2		COMPUTER ASSTD GEOL TECH			PREREQ 2-SEMS 1000-LEVEL GEOL. A GEOL LAB IS STRONGLY RECOMMENDED.			
				001	16483	1100AM-1245PM	TR BESC 385 H LAUSTSEN		12
◆	GEOL 3070	3	INTRO TO OCEANOGRAPHY			PREREQ ANY 2-CRS SEQUENCE NATL SCI CORE COURSES.			
				001	16484	0330PM-0445PM	TR BESC 180 E EVANOFF		169
GEOL 3300	3		EXTRATERRESTRIAL LIFE			PREREQ 1-YR SEQUENCE IN PHYS SCI. SAME AS ASTR 3300.			
				001	16485	0200PM-0315PM	TR BESC 185 J BALLY		37
GEOL 3320	3		INTRO TO GEOCHEMISTRY			PREREQ CHEM 1111, MATH 1300.			
				001	16486	1100AM-1150AM	MWF BESC 185 GL FARMER		75
GEOL 3430	4		SEDIMENTOLOGY/STRATIGRPHY			PREREQ ANY 1000-LEVEL SEQUENCE IN GEOL OR EQUIV.			
				010		1000AM-1050AM	MWF BESC 145 MJ KRAUS		44
0			LAB	L011	16488	0200PM-0450PM	T BESC 265		22
				L012	16489	0200PM-0450PM	W BESC 265		22
◆	GEOL 3500	3	MINRL RES/WRLD AFF/ENVIR			PREREQ GEOL 1010 OR 1060.			
				001	16490	1100AM-1215PM	TR BESC 1B75		24
◆	GEOL 3520	3	ENVIR ISSUES/GEOSCIENCES			PREQ ANY 2 CRS SEQUENCE NATL SCI CORE COURSES. SAME AS ENVS 3520.			
				001	16491	0900AM-0950AM	MWF BESC 185 JWC WHITE		40
GEOL 4060	4		OCEANOGRAPHY			PREREQ 1-SEM CHEM, PHYS OR GEOL. SAME AS GEOL 5060.			
				010		0200PM-0250PM	M BESC 265 J SYVITSKI		12
						0200PM-0350PM	F BESC 265		
0			LAB	L011	16494	0400PM-0550PM	M BESC 265		12
◆	GEOL 4080	3	CT-SOC PRBLMS/EARTH SCI			PREREQ 1-YR CALCULUS, 1-YR NATL SCI (PHYS, CHEM, BIOL) OR EQUIV OR INSTRUCTOR CONSENT.			
				001	16495	0200PM-0315PM	TR BESC 1B75 H LAUSTSEN		24
GEOL 4093	4		REMOTE SENSING-ENVIRON			SAME AS GEOG 5093, GEOL 4093/5093. COURSE FEE: \$25. NOTE: MEETS IN GUGG BLDG 1ST-SESSION ONLY. SEE GEOG DEPT FOR LOCATION.			
				010		0930AM-1045AM	TR SEE DEPT		5
0			LAB	L011	16497	1100AM-1250PM	R SEE DEPT		5
GEOL 4130	3		PRINCIPLES OF GEOPHYSICS			PREREQ MATH 1300, PHYS 1110, ANY 1000-LEVEL SEQUENCE IN GEOL. RECOMMENDED PREREQ GEOL 3120.			
				001	16498	1100AM-1215PM	TR BESC 355 RG BILHAM AF SHEEHAN		24
GEOL 4200	3		ADVANCED MINERALOGY			PREREQ GEOL 3010. SAME AS GEOL 5200.			
				001	16499	1230PM-0145PM	TR BESC 455 JR SMYTH		9
GEOL 4700	2		TPC-GIS APPLICATIONS			RESTRICTED TO JRS/SRS. PREREQ INSTRUCTOR CONSENT.			
				010		0200PM-0250PM	W BESC 385 H LAUSTSEN		12

CONCURRENTLY WITH GEOG 3053. RESTRICTED TO JR/SR, GEOG/ENVS MAJORS. COURSE FEE: \$45.

010	1100AM-1215PM TR	HLMS 237	J MENNIS	26
0 LAB	L011 16268 0400PM-0650PM W	GUGG 6		13
	L012 16269 0400PM-0650PM T	GUGG 6		13
GEOG 5003 4	ELEMENTS OF GIS	RESTRICTED TO GRAD STUDENTS. RECOMMENDED PREREQ SOME EXPERIENCE WITH MAC OR WINDOWS.		
010	0930AM-1045AM TR	GUGG 205		30
0 LAB	L011 16287 0100PM-0350PM T	GUGG 6		15
	L012 16288 0100PM-0350PM W	GUGG 6		15
GEOG 5043 4	CARTOGRAPHY 2/MULT:MEDIA	PREREQ GEOG 3053 OR EQUIV OR INSTRUCTOR CONSENT. SAME AS GEOG 4043.		
010	0900AM-0950AM MWF	GUGG 6	K FOOTE	7
0 LAB	L011 23734 1000AM-1250PM M	GUGG 6		4
	L012 23735 1000AM-1250PM W	GUGG 6		3
GEOG 5093 4	REMOTE SENSING-ENVIRON	RESTRICTED TO GRAD STUDENTS. SAME AS GEOG 4093, GEOL 4093/5093. COURSE FEE: \$25.		
010	0930AM-1045AM TR	SEE DEPT		5
0 LAB	L011 16290 1100AM-1250PM R	SEE DEPT		5
GEOG 5103 4	INTRO GEOG INFO SCIENCE	PREREQ INSTRUCTOR CONSENT. RESTRICTED TO GRAD STUDENTS SAME AS GEOG 4103. COURSE FEE: \$45.		
010	1100AM-1215PM TR	HLMS 237	J MENNIS	14
0 LAB	L011 16293 0400PM-0650PM W	GUGG 6		7
	L012 16294 0400PM-0650PM T	GUGG 6		7
GEOG 5113 3	SEM-GEOG INFO SYSTEMS	PREREQ GEOG 4103/5103 OR INSTRUCTOR CONSENT.		
001	23690 0600PM-0850PM R	GUGG 201E	J MENNIS	20

Geological Sciences - Benson Earth Sciences 285 (303-492-8141)

THIS DEPARTMENT PRIMARILY USES AUTOMATIC WAIT LISTS. (SEE "WAIT LISTS" IN THE FRONT OF THIS SCHEDULE.) GRADUATE STANDING IS REQUIRED FOR ALL GRADUATE LEVEL COURSES. INDEPENDENT STUDY COURSEWORK IS AVAILABLE. GRADUATE STUDENTS NEEDING TO REGISTER FOR MASTER'S THESIS, MASTER'S DEGREE CANDIDATE, OR DOCTORAL THESIS CREDITS, CONSULT THE DEPT OFFICE. GEOLOGY COLLOQUIUM MEETS EVERY WEDNESDAY, 4:00 - 5:30 P.M. IN BESC 180. EACH COURSE IN THIS DEPARTMENT HAS A COURSE FEE OF \$25 (SUBJECT TO CHANGE) FOR SPECIALIZED SUPPLIES AND EQUIPMENT. FIELD COURSES, AS NOTED, HAVE AN ADDITIONAL \$25 COURSE FEE FOR TRANSPORTATION. REFER TO THE TUITION & FEES SECTION OF THIS HANDBOOK.

◆	GEOG 1010 3	INTRO TO GEOLOGY 1	001 16459 0100PM-0150PM MWF	BESC 180	RG BILHAM	169
			002 16460 0900AM-0950AM MWF	BESC 180	RG BILHAM	169
			003 16461 1100AM-1215PM TR	BESC 180	K MUELLER	169
◆	GEOG 1020 3	INTRO TO GEOLOGY 2	PREREQ GEOG 1010. SEC 880 IS AN HONORS PROG COURSE; SEE LIBR M400L.			
			001 16462 0930AM-1045AM TR	BESC 180	AP LESTER	154
			002 16463 1000AM-1050AM MWF	BESC 180	E EVANOFF	169
			003 16464 1100AM-1150AM MWF	BESC 180	J EBERLE	169
		INTRO TO GEOL 2/HONORS	880 0900AM-0950AM MWF	BESC 355	SJ MOJZSIS	15
◆	GEOG 1030 1	INTRO TO GEOLOGY 1 LAB	RECOMMENDED PREREQ COMPLETION OR CONCURRENT REGISTRATION IN A 1000-LEVEL GEOLOGY COURSE. FORMERLY GEOL 1080.			
			001 23673 0200PM-0450PM R	BESC 155		24
			002 23674 1100AM-0150PM M	BESC 145		24
			003 23675 0200PM-0450PM M	BESC 155		24
			004 23676 1100AM-0150PM W	BESC 155		24
			005 23677 1100AM-0150PM F	BESC 155		24
			006 23678 0200PM-0450PM T	BESC 155		24
			007 23679 1100AM-0150PM M	BESC 155		24
			008 23680 0200PM-0450PM W	BESC 155		24
			009 23681 1100AM-0150PM T	BESC 155		24

0	L011 16503 0300PM-0450PM W	BESC 385	H LAUSTSEN	12	
GEOL 4716 2	ENVIR FIELD GEOCHEMISTRY	PREREQS GEOG 2700, CHEM 1011-1031 OR 1051-1071 OR OR 1111-1131 OR 1151-1171.				
		001 23825 1230PM-0150PM TR	BESC 265	JW DREXLER	14	
			0200PM-0550PM TR	OFF SITE	F LUISZER	
GEOL 4717 2	FIELD SEM/GEOL/TECTONICS	PREREQ GEOG 2700, ONE OR MORE OF GEOG 3120, 3430, 3320. ADDL \$25 TRANSPORT FEE. 10-DAY SPG BREAK FIELD TRIP.				
		001 16505 TBA		C JONES	8	
GEOL 4960 1	WRITING IN GEOSCIENCES	PREREQ 15-HRS UPPER-DIVISION GEOL COURSEWORK.				
		001 16552 1200PM-1250PM W	BESC 265	H LAUSTSEN	24	
GEOL 5060 4	OCEANOGRAPHY	SAME AS GEOG 4060.				
		010 0200PM-0250PM M	BESC 265	J SYVITSKI	6	
			0200PM-0350PM F	BESC 265		
0 LAB	L011 16556 0400PM-0550PM F	BESC 265			6	
GEOL 5093 4	REMOTE SENSING-ENVIRON	SAME AS GEOG 4093, GEOG 4093/5093. COURSE FEE: \$25. NOTE: MEETS IN GUGG BLDG 1ST-SESSION ONLY. SEE GEOG DEPT FOR LOCATION.				
		010 0930AM-1045AM TR	SEE DEPT		5	
0 LAB	L011 16559 1100AM-1250PM R	SEE DEPT			5	
GEOL 5200 3	ADVANCED MINERALOGY	SAME AS GEOG 4200.				
		001 16560 1230PM-0145PM TR	BESC 455	JR SMYTH	9	
GEOL 5240 4	REMOTE SENS/IMAGE ANALY	PREREQ GEOG/GEOG 4093/5093.				
		010 1100AM-1150AM MWF	EKLC W240	AFH GOETZ	20	
0 LAB	L011 16562 1200PM-0150PM F	EKLC W240	AFH GOETZ		20	
GEOL 5280 3	PRIN AQUEOUS GEOCHEM	PREREQ 1 YEAR COLLEGE-LEVEL CHEM COURSEWORK.				
		001 23953 1230PM-0145PM TR	BESC 1B75		24	
GEOL 5700 3	TPC-TECTONICS & CLIMATE	001 16564 0930AM-1215PM T	BESC 455	P MOLNAR	15	
	TPC-RAPID CLIMATE CHANGE	002 23688 TBA		T MARCHITTO	12	
	TPC-RESERVOIR CHARACTZTN	003 16566 0100PM-0350PM M	BESC 355	M PRANTER	12	
	TPC-DINOSAURS-HOT TOPICS	004 23788 TBA		K CHIN	12	
	TPC-VADOSE ZONE HYDROLOGY	005 23824 TBA		E SMALL	15	
	TPC-PALEOCEANOGRAPHY	006 23916 TBA		S LEHMAN	15	
	TPC-PALEOMAGNETISM	007 23950 TBA		C JONES	15	
GEOL 5717 2	FIELD SEM/GEOL/TECTONICS	ADDL \$25 TRANSPORT FEE. 10-DAY SPG BREAK FIELD TRIP.				
		001 16572 TBA		C JONES	4	
GEOL 5830 3	TOPICS IN PLANETARY SCI	PREREQ GRAD STANDING IN PHYS SCI OR INSTRUCTOR CONSENT. SAME AS ATOC 5830/ASTR 5830.				
		001 22659 1230PM-0145PM TR	SEE DEPT	RT PAPPALARDO	7	
	TPC-ASTROBIOLOGY	002 23813 TBA			4	
GEOL 5835 1	SEM IN PLANETARY SCIENCE	PREREQ INSTRUCTOR CONSENT. RESTRICTED TO GRAD STUDENTS. SAME AS ASTR/ATOC 5835.				
		001 16574 0330PM-0430PM T	SEE DEPT		10	
GEOL 6241 1	HYDROLOGY/GEOMORPHOLOGY	SAME AS GEOG 6241.				
		001 16640 TBA		JC PITLICK	7	
GEOL 6630 3	EARTH/PLANETARY PHYSIC 3	SAME AS ASTR 6630, PHYS 6630.				
		001 22453 0200PM-0315PM TR	DUAN G1B35 S	ZHONG	7	
GEOL 6650 1	SEMINAR IN GEOPHYSICS	SAME AS ASTR 6650, PHYS 6650.				
		001 23778 1100AM-1150AM F	BESC 355	AF SHEEHAN	5	
GEOL 6670 3	GEOPHYS INVERSE THEORY	PREREQ CALCULUS, COMPUTER PROGRAMMING (ANY LANGUAGE). SAME AS PHYS 6670.				
		001 23689 1100AM-1150AM MW	BESC 355	AF SHEEHAN	15	

Core Course
Department
Course Number
Credits
Course Title

Sec. Number
Call Number
Time/Days

Bldg/Room

Instructor

Max.
Enrollment

German - McKenna 129 (303-492-7404)

COURSES ARE ALSO AVAILABLE IN NORWEGIAN, SCANDINAVIAN, AND SWEDISH. PLEASE SEE THESE LISTINGS IN THE SCHEDULE OF COURSES. ANY STUDENT WITH THREE UNEXCUSED ABSENCES DURING THE SCHEDULE ADJUSTMENT PERIOD MAY BE ADMINISTRATIVELY DROPPED. IT IS THE STUDENT'S RESPONSIBILITY TO DROP ALL COURSES. STUDENTS WILL NOT RECEIVE CREDIT FOR A LOWER-LEVEL COURSE IN FOREIGN LANGUAGE INSTRUCTION TAKEN AFTER CREDIT HAS BEEN GIVEN FOR A HIGHER-LEVEL COURSE IN THE SAME LANGUAGE SEQUENCE. FOR EXAMPLE, STUDENTS WILL NOT RECEIVE CREDIT FOR GRMN 1010 AFTER THEY HAVE PASSED GRMN 2010. INDEPENDENT STUDY COURSEWORK IS AVAILABLE. CONSULT THE DEPT OFFICE. SELECTED COURSES IN THIS DEPARTMENT HAVE A COURSE FEE OF \$20 (SUBJECT TO CHANGE) IN SUPPORT OF ALTEC. REFER TO THE TUITION & FEES SECTION OF THIS HANDBOOK.

I. German

◆ GRMN 1010 4	BEGINNING GERMAN 1	COURSE FEE: \$20.				
	001 16754	0800AM-0850AM	MTRF	KTCH 118	25	
	002 16755	1000AM-1050AM	MTRF	KTCH 118	25	
	003 16756	1100AM-1150AM	MTRF	KTCH 118	25	
	004 16757	1200PM-1250PM	MTRF	KTCH 118	25	
	005 16758	0100PM-0150PM	MTRF	KTCH 118	25	
	006 16759	0200PM-0250PM	MTRF	KTCH 118	25	
	007 16760	0700PM-0900PM	MW	KTCH 118	25	
◆ GRMN 1020 4	BEGINNING GERMAN 2	PREREQ GRMN 1010: MIN GRADE C-. COURSE FEE: \$20.				
	001 16761	0900AM-0950AM	MTRF	KTCH 120	23	
	002 16762	1000AM-1050AM	MTRF	KTCH 120	23	
	003 16763	1100AM-1150AM	MTRF	KTCH 120	23	
	004 16764	0100PM-0150PM	MTRF	KTCH 120	23	
	005 16765	0200PM-0250PM	MTRF	KTCH 120	23	
	006 16766	0700PM-0900PM	MW	MKNA 112	23	
◆ GRMN 2010 4	INTERMEDIATE GERMAN 1	PREREQ GRMN 1020: MIN GRADE C-. COURSE FEE: \$20.				
	001 16776	1000AM-1050AM	MTRF	KTCH 119	23	
	002 16777	1100AM-1150AM	MTRF	KTCH 119	23	
	003 16778	1200PM-1250PM	MTRF	KTCH 119	23	
	004 16779	0100PM-0150PM	MTRF	KTCH 119	23	
GRMN 2020 4	INTERMEDIATE GERMAN 2	PREREQ GRMN 2010, MIN GRADE: C-. COURSE FEE: \$20.				
	001 16780	0900AM-0950AM	MTRF	KTCH 119	23	
	002 16781	1200PM-1250PM	MTRF	KTCH 120	23	
GRMN 3010 3	ADV CONVERSAT & GRAMMAR	PREREQ 4-SEMS COLLEGE GRMN OR EQUIV. OPEN TO FRESH WITH INSTRUCTOR CONSENT.				
	001 16798	1000AM-1050AM	MWF	CLRE 211 M A TARNAWSKA	25	
GRMN 3020 3	PROFESSIONAL GERMAN	PREREQ GRMN 3010 OR EQUIV OR INSTRUCTOR CONSENT.				
	001 16800	1200PM-1250PM	MWF	RAMY N1B31 IS SIXBERRY	25	
GRMN 3110 3	GRMN LIT 1910-PRESENT	PREREQ GRMN 2020 OR EQUIV OR INSTRUCTOR CONSENT.				
	001 22629	0200PM-0315PM	TR	MUEN D144 P F GREANEY	23	
GRMN 3930 1-6	INTERNSHIP	PREREQ JR/SR GRMN MAJOR.				
	801	TBA		K EINBECK	20	
GRMN 4010 3	ADV GRAMM/STYL & CONVRST	PREREQ GRMN 3020 OR INSTRUCTOR CONSENT.				
	001 16812	1000AM-1050AM	MWF	EDUC 138 IS SIXBERRY	20	
GRMN 4030 3	BUSINESS GERMAN	PREREQ GRMN 3020 OR INSTRUCTOR CONSENT.				
	001 16813	0200PM-0250PM	MWF	EKLC E1B50 K EINBECK	25	
GRMN 4460 6	HIGH SCHOOL GRMN TEACH	TBA		K EINBECK	5	
◆ GRMN 4550 3	SEM-INTELL/ACAD GRMN CUL	PREREQ INSTRUCTOR CONSENT. RESTRICTED TO SR GRMN MAJORS.				
	001 16815	0330PM-0445PM	TR	MUEN D439 P F GREANEY	15	
GRMN 5010 3	BIBLIOGRAPHY/METHOD/RSCH	PREREQ GRAD STANDING OR INSTRUCTOR CONSENT.				
	001 16824	0330PM-0600PM	T	MCOL E158 A SCHMESING	12	
GRMN 5510 3	TPC-KINDER UND JUGENDLIT	PREREQ GRAD STANDING OR INSTRUCTOR CONSENT.				
	001 16826	0330PM-0600PM	M	HLMS 191 K EINBECK	12	

III. Europe: Modern

◆ HIST 2002 3	INTRO CENT/EAST ERU STDS	SAME AS CEES 2002.				
	001 22817	1000AM-1050AM	MWF	HUMN 250 JBH HATCH	30	
◆ HIST 2112 3	EARLY MODERN SOCIETIES	SIMILAR TO HIST 2113.				
	001 22931	1000AM-1050AM	MWF	HUMN 135 VV PATARINO	75	
◆ HIST 3012 3	SEM-MODERN EUROPE HIST	OPEN TO HISTORY MAJORS ONLY.				
	801	0300PM-0530PM	M	EKLC M203 RA POIS	18	
HIST 4112 3	VEN & FLORENCE-RENAIS					
	001 22967	1000AM-1050AM	MWF	HLMS 141 SA EPSTEIN	50	
HIST 4312 3	NINETEENTH CENTURY EUROPE	PREREQ JR/SR STANDING OR INSTRUCTOR CONSENT.				
	001 22969	1200PM-1250PM	MWF	HLMS 199 VV PATARINO	75	
HIST 6012 3	RDGS-MODERN EURO HISTORY					
	801	0300PM-0530PM	M	LIBR M300D DN SPIRES	18	

IV. Europe: Specific Countries

◆ HIST 2513 3	HIST/IRELAND, 1600-PRES					
	001 16901	0200PM-0315PM	TR	RAMY N1B23 D O'HARA	75	
◆ HIST 2543 3	MEDIAEVAL SOCIETIES					
	001 23049	0300PM-0350PM	MWF	EKLC E1B50 DW WILLIAMS	33	
◆ HIST 3713 3	SEMINAR IN RUSSIAN HIST	RESTRICTED TO HIST MAJORS.				
	801	0300PM-0530PM	W	CHEM 131 JBH HATCH	18	
HIST 4313 3	HISTORY OF ITALY	SAME AS ITAL 4250.				
	001 23054	0900AM-0950AM	MWF	HLMS 211 NV JOBIN	25	
HIST 4433 3	NAZI GERMANY	RESTRICTED TO SRs.				
	001 23058	0200PM-0315PM	TR	HLMS 252 DN SPIRES	90	
HIST 4733 3	RUSSIAN REVOL/SOV REGIME	RESTRICTED TO JRS/SRS.				
	001 16979	0200PM-0315PM	TR	EDUC 231 NV VAVRA	50	
HIST 6113 3	READ-ENGL HIST TO 1714					
	801	0300PM-0530PM	M	HLMS 259 D O'HARA	18	

V. Europe: Topical

◆ HIST 3414 3	SEMEUROPEAN INTELL HIST	OPEN TO HIST MAJORS ONLY.				
	801	0330PM-0600PM	T	LIBR M300D D GROSS	18	
HIST 4424 3	EUR INTEL HIST 1870-PRES					
	001 22974	0930AM-1045AM	TR	HLMS 141 D GROSS	50	

VI. United States: Chronological Periods

◆ HIST 1015 3	HIST OF US TO 1865					
	001 22763	0100PM-0150PM	MWF	CHEM 142 R MANN	90	
	002 16849	1230PM-0145PM	TR	HUMN 250 JD DENTON	90	
	003 16850	0800AM-0915AM	TR	HUMN 150 M FUNK	90	
◆ HIST 1025 3	HIST OF US SINCE 1865					
	020 16876	1100AM-1150AM	MWF	HUMN 250 J GREENE	90	
	030 16877	0330PM-0445PM	TR	EKLC E1B50 NM GONZALES	33	
	040 16878	0800AM-0850AM	MWF	HUMN 250 * UNASSIGNED	90	
	100	0100PM-0150PM	MW	MUEN E050 TW ZEILER	388	
0	RECITATION					
	R101 23713	0800AM-0850AM	M	CHEM 270	33	
	R102 23714	0800AM-0850AM	M	ECON 2	33	
	R103 23715	0800AM-0850AM	M	GUGG 206	33	
	R104 23716	0800AM-0850AM	M	GUGG 3	33	
	R105 23717	0300PM-0350PM	W	HALE 260	33	
	R106 23718	0300PM-0350PM	W	MUEN E064	33	
	R107 23719	0400PM-0450PM	W	MUEN E113	33	
	R108 23720	0400PM-0450PM	W	MUEN E064	25	
	R109 23721	0800AM-0850AM	F	HALE 260	33	
	R110 23722	0800AM-0850AM	F	CLRE 208	33	
	R111 23723	0200PM-0250PM	F	CLRE 301	33	
	R112 23724	0300PM-0350PM	F	DUAN G2B41	33	
3	HIST OF US SINCE 1865					
	790	0315PM-0430PM	MW	DLYC 103 PD MITCHELL	25	
◆ HIST 1045 3	HONORS-US SINCE 1865	HONORS PROG COURSE; SEE LIBR M400L.				
	880	0330PM-0445PM	TR	LIBR M498 AJ DEROCHE	15	
◆ HIST 3425 3	GREAT DEPRESSION:1929-45					
	801	0330PM-0600PM	T	HUMN 245 JD DENTON	18	
HIST 4115 3	NATIVES AND NEWCOMERS	PREREQ JR/SR STANDING OR COMPLETION OF ONE LOWER-DIVISION HIST COURSE.				
	001 23267	1100AM-1215PM	TR	HLMS 267 * UNASSIGNED	50	
HIST 4235 3	JACKSONIAN AMERICA					
	001 23216	1100AM-1215PM	TR	EDUC 231 E LOVE	50	

II. German Courses Taught in English

◆ GRMN 2501 3	20TH C GRMN SHORT STORY	001 16782	1200PM-1250PM MWF	HLMS 211	TA HOLLWECK	45
◆ GRMN 2502 3	REPRESENTG THE HOLOCAUST	010	0100PM-0150PM MW	HUMN 150	M A TARNAWSKA	100
	0 RECITATION	R011 16786	1100AM-1150AM M	GUGG 205	M A TARNAWSKA	25
		R012 16787	0900AM-0950AM M	HLMS 267		25
		R013 16788	1000AM-1050AM M	ECON 13		25
		R014 16789	1200PM-1250PM F	STAD 112		25
◆ GRMN 4502 3	NIETZSCHE: LIT AND VALUES		SAME AS HUMN 4502.			
		001 22631	0800AM-0915AM TR	HUMN 1B80	A DEL CARO	30

History - Hellems 204 (303-492-6683)

THIS DEPARTMENT PRIMARILY USES RESEQUENCED WAIT LISTS, GIVING PRIORITY TO HISTORY MAJORS (SEE "WAIT LISTS" IN THE FRONT OF THIS SCHEDULE.) THE HISTORY DEPARTMENT DOES NOT DROP STUDENTS FOR NONATTENDANCE. MOST 3000-LEVEL HISTORY COURSES ARE RESTRICTED TO JUNIOR AND SENIOR HISTORY MAJORS. MOST 4000-LEVEL COURSES ARE OPEN TO SOPHOMORES, JUNIORS AND SENIORS. EXCEPTIONS ARE NOTED NEXT TO THE COURSE LISTING BELOW. HIST 4020 IS RESTRICTED TO HISTORY MAJORS. ENROLLMENT IN HISTORY GRADUATE COURSES IS RESTRICTED TO HISTORY GRADUATE STUDENTS OR WITH INSTRUCTOR PERMISSION.

I. Methodological, Comparative & General

◆ HIST 1010 3	W CIV 1-ANTIQUITY TO 16C	001 16845	1100AM-1215PM TR	HUMN 150	D O'HARA	90
		002 16846	1200PM-1250PM MWF	MCOL W100	SG BRUCE	90
		003 23845	0200PM-0250PM MWF	EDUC 220	* UNASSIGNED	90
◆ HIST 1020 3	W CIV 2-16C TO PRESENT	020 16853	1230PM-0145PM TR	HLMS 201	PD MITCHELL	90
		030 16854	0200PM-0250PM MWF	MCOL E155	* UNASSIGNED	33
		040 16855	0900AM-0950AM MWF	HLMS 245	DL SHULL	33
		100	1200PM-1250PM MW	HUMN 1B50	RA POIS	200
	0 RECITATION	R101 16857	0800AM-0850AM F	EDUC 134		25
		R102 16858	0800AM-0850AM F	HLMS 177		25
		R103 16859	0100PM-0150PM F	CHEM 270		25
		R104 16860	0200PM-0250PM F	CHEM 270		25
		R105 16861	0200PM-0250PM F	CLRE 302		25
		R106 16862	0300PM-0350PM F	HLMS 271		25
		R107 16863	0100PM-0150PM R	EDUC 136		25
		R108 16864	0200PM-0250PM F	MUEN D144		25
◆ HIST 3110 3	HONORS SEMINAR		PREREQ HONORS STANDING, INSTRUCTOR CONSENT.			
		801	0300PM-0530PM M	HLMS 104	SA EPSTEIN	18
HIST 3120 3	HONORS THESIS		PREREQ HIST 3110, INSTRUCTOR CONSENT.			
		801	TBA			18
HIST 4020 3	TPC-WORLD WAR II		PREREQ 12-HRS UPPER-DIVISION HISTORY.			
		010	1100AM-1150AM MW	HLMS 201	MA YONEMOTO	90
					TW ZEILER	
	0 RECITATION	R011 16955	1200PM-1250PM F	CLRE 207	MA YONEMOTO	45
		R012 16956	0100PM-0150PM F	HALE 230	TW ZEILER	45
HIST 4050 3	THE WORLD WAR II ERA		RESTRICTED TO SOPHS/JRS/SRS.			
		001 16958	0930AM-1045AM TR	RAMY N1B23 DN SPIRES		75
HIST 4930 1-3	HISTORY INTERNSHIP		RESTRICTED TO JR/SR HIST MAJORS. RECOMMENDED PREREQ COMPLETION OF LOWER-LEVEL COURSEWORK (US HIST 1015/ 1025, ETC). PASS/FAIL ONLY.			
		800	TBA			15

II. Europe: Ancient & Medieval

◆ HIST 1051 3	WORLD OF ANCIENT GREEKS		SAME AS CLAS 1051.			
		001 22584	0900AM-0950AM MWF	HLMS 199	P HUNT	45
HIST 2041 3	WAR SOC IN ANC GREECE		SAME AS CLAS 2041.			
		001 22586	1100AM-1150AM MWF	MUEN E0046	P HUNT	50
HIST 4521 3	INTEL HIST MED EUROPE		22975 0200PM-0250PM MWF	HUMN 1B90	SG BRUCE	50
HIST 6511 3	RDGS-MEDIEVAL HISTORY		PREREQ INSTRUCTOR CONSENT.			
		801	0300PM-0530PM W	CHEM 146	SA EPSTEIN	10

VII. United States: Topical Courses I

◆ HIST 2166 3	THE VIETNAM WARS		SIMILAR TO HIST 4166.			
		001 22935	0900AM-0950AM MWF	HLMS 201	R SCHULZINGER	94
◆ HIST 2316 3	AMERICAN POPULAR CULTURE		23050 0930AM-1045AM TR	HUMN 250	GFW RONNING	90
◆ HIST 2326 3	ISSUES IN AMER THOUGHT		16899 1100AM-1150AM MWF	STAD 112	CA DEVRIES	33
◆ HIST 2616 3	WOMEN'S HISTORY: AMERICA		24001 1230PM-0145PM TR	BESC 180	L CHAMBERS	90
◆ HIST 2746 3	CHRISTIANITY/AMER HIST		22953 0800AM-0915AM TR	HLMS 199	JD DENTON	75
◆ HIST 2866 3	AMERICAN HISTORY & FILM		22954 0900AM-0950AM MWF	MUEN E0046	G KLINGSPORN	90
◆ HIST 3516 3	AMERICAN CULT & REFORM		RECOMMENDED PREREQ HIST 1025.			
		801	0300PM-0530PM M	HLMS 177	C BYERLY	18
HIST 4316 3	ORIG/AMER CULT 1600-1830		PREREQ HIST 1015.			
		001 22970	0300PM-0350PM MWF	HUMN 1B80	* UNASSIGNED	49
HIST 4346 3	20TH C AM INTELLECT HIST		SAME AS AMST 4346.			
		001 22972	0330PM-0445PM TR	HLMS 199	MA PITTENGER	50
HIST 4526 3	US SOC IN THE 20TH CENT		PREREQ HIST 1025.			
		001 22997	0300PM-0350PM MWF	HLMS 141	R MANN	50
HIST 4566 3	20TH-CENT US LABOR HIST		PREREQ JR/SR STANDING.			
		001 23048	0100PM-0150PM MWF	HLMS 252	DL GREENE	50
HIST 4626 3	HIST WOMEN-US SINCE 1890		PREREQ JR/SR STANDING. SAME AS WMST 4626.			
		001 22978	0930AM-1045AM TR	HUMN 1B90	L CHAMBERS	25
HIST 5106 3	COLLOQ-U.S. SINCE 1915		PREREQ GRAD STANDING.			
		801	0300PM-0530PM M	HLMS 237	PG BOAG	18
HIST 6146 3	RDGS US POLITICAL HIST		PREREQ GRAD STANDING.			
		801	0300PM-0530PM W	LIBR M300D	J GREENE	18
HIST 7656 3	SEM-WOMEN'S HISTORY		PREREQ ONE 6000-LEVEL RDGS COURSE IN WOMEN'S HIST.			
		801	0330PM-0600PM T	CLRE 211	L CHAMBERS	18

VIII. United States: Topical Courses II

◆ HIST 2117 3	HISTORY OF COLORADO		16891 0800AM-0850AM MWF	HLMS 252	TA THOMAS	90
◆ HIST 2537 3	CHICANO HISTORY		SAME AS CHST 2537.			
		001 22927	0930AM-1045AM TR	HUMN 1B80	TT ROMERO	35
◆ HIST 3317 3	SEM-AMERICAN WEST		OPEN TO HIST MAJORS ONLY.			
		801	0300PM-0530PM W	HLMS 104	PG BOAG	18
HIST 3417 3	SEMINAR/AFRICAN-AM HIST		OPEN TO HIST MAJORS ONLY.			
		801	0330PM-0600PM R	LIBR M300D	E LOVE	18
HIST 4217 3	AMERICAN WEST IN 19C		22968 0900AM-0950AM MWF	CLRE 207	PG BOAG	50

IX. World Areas: Specific Regions

◆ HIST 1608 3	INTRO TO CHINESE HISTORY		16889 0100PM-0150PM MWF	HLMS 201	L SKAR	90
◆ HIST 1708 3	INTRO JAPANESE HISTORY		100 0900AM-0950AM MW	HLMS 252	MA YONEMOTO	120
	0 RECITATION	R101 23242	0200PM-0250PM W	STAD 135		30
		R102 23244	0300PM-0350PM W	HLMS 263		30
		R103 23245	0800AM-0850AM F	EKLC M203		30
		R104 23246	0800AM-0850AM F	HLMS 267		30
◆ HIST 3019 3	SEM-ASIAN/AFRICAN HIST		OPEN TO HIST MAJORS ONLY.			
		801	0330PM-0600PM T	CHEM 146	M MUKHERJEE	10
HIST 4019 3	WORLD WAR II ASIA:HONORS		880 1000AM-1050AM	LIBR N424A	W WEI	15
HIST 4538 3	HISTORY-MODERN INDIA		RECOMMENDED 6-HRS HIST COURSEWORK.			
		001 22976	0200PM-0315PM TR	HLMS 255	M MUKHERJEE	33
HIST 4618 3	TRADITIONAL CHINA		22977 1000AM-1050AM MWF	HLMS 267	L SKAR	50
HIST 4648 3	HIST MOD CHIN INT THOT		23052 0930AM-1045AM TR	GUGG 206	T WESTON	37
HIST 4109 3	WORLD WAR II ASIA:HONORS		880 1000AM-1050AM MWF	LIBR N424A	W WEI	15
HIST 6019 3	READINGS-CHINA		PREREQ GRAD STANDING.			
		801	0330PM-0600PM R	EDUC 143	T WESTON	18

Honors - Norlin M400L (303-492-6617)

ALL HONORS COURSES ARE CONTROLLED ENROLLMENT. STUDENTS IN A&S WANTING TO REGISTER FOR THESE COURSES MUST VERIFY THEIR ELIGIBILITY WITH THE HONORS PROGRAM OFFICE, LIBR M400L, IN ORDER TO RECEIVE THE COURSE CALL NUMBER FOR REGISTRATION. ENROLLMENT LIMIT IS 15 UNLESS OTHERWISE NOTED. A MINIMUM CUM GPA OF 3.3 IS REQUIRED FOR CONTINUING STUDENTS. HONORS COURSES MAY NOT BE TAKEN PASS/FAIL. COME TO THE HONORS ADVISING NIGHT, OCT 24, 6:30 PM, IN MCDB A2B70 FOR COURSE AND REGISTRATION INFORMATION. FOR ADDITIONAL HONORS PROGRAM COURSES, PLEASE SEE THE FOLLOWING:

Core Course Department	Course Number	Course Title	Sec. Number	Call Number	Time/Days	Blg/Rm	Instructor	Max. Enrollment
ANTH 1100	SEC 880	EXPL NONWEST CULT/TAMILS						
ANTH 2060	SEC 880	HONORS HUMAN ORIGINS						
BADM 2050	SEC 880	PERS FINANCIAL PLANNING						
BCOR 1100	SEC 880	PROFILES/AMER ENTERPRISE						
CLAS 1100	SEC 880	GREEK MYTHOLOGY						
CLAS 2020	SEC 880	SCIENCE IN ANCIENT WORLD						
EMUS 2852	SEC 800	MUSIC OF ROCK ERA						
EMUS 4012	SEC 880	AFRICAN MUSIC						
ENGL 1500	SEC 880	MASTERPIECES/BRIT LIT						
ENGL 3060	SEC 880	MOD/CONTEMPORARY LIT						
ENGL 4245	SEC 880	AMERICAN NOVEL 2						
ENGL 4286	SEC 880	FOLKLORE 2						
EPOB 1220	SEC 880	GENERAL BIOLOGY 2						
EPOB 2680	SEC 880	HONORS ENVIRON BIOLOGY 2						
EPOB 2680	SEC 881	HONORS ENVIRON BIOLOGY 2						
HIST 1045	SEC 880	HONORS US HIST SINCE 1865						
HIST 4109	SEC 880	WORLD WAR II IN ASIA						
HUMN 1020	SEC 880	INTRO TO HUMANITIES 2						
KAPH 2010	SEC 880	SEMINAR IN KINESOLOGY						
PHIL 1010	SEC 880	INTRO WEST PHIL: ANCIENT						
PHIL 2290	SEC 880	PHILOSOPHY & WOMEN						
PHIL 3200	SEC 880	SOC/POLITICAL PHILOSOPHY						
PSCI 1101	SEC 880	AMERICAN POLICAL SYSTEMS						
PSCI 2012	SEC 880	INTRO COMPARATIVE POLITCS						
PSCI 3193	SEC 880	INTERNATIONAL BEHAVIOR						
PSCI 4161	SEC 880	POLITICAL RIGHTS/MORALITY						
PSYC 3101	SEC 880	STAT/RES METHODS: HONORS						
SCAN 3202	SEC 880	OLD NORSE MYTHOLOGY						
SOCY 1003	SEC 880	ETHN/SOC ISSUES US HEALTH						
WRTG 1260	SEC 880	ADVANCED 1ST YEAR WRITING						
HONR 1001	1	GEN BIOL 2: CO-SEMINAR	880		0100PM-0150PM T	LIBR M498	MD BREED	10
			881		0100PM-0150PM R	LIBR M498	MD BREED	10
◆ HONR 2250	3	ETHICS OF AMBITION	880		0930AM-1045AM TR	EDUC 132	P STROM	15
◆ HONR 2251	3	INTRO TO THE BIBLE	880		1100AM-1215PM TR	LIBR M498	EC KOPFF	15
HONR 2500	3	TPC-BODIES/VOICES/PERFOR	880		0100PM-0215PM MW	LIBR M498	B OSNES	15
		TPC-RES CMMUNITIES COLOR	881		0330PM-0600PM T	STAD 112	PE MCLEAN	15
◆ HONR 3004	3	WOMEN IN EDUCATION	880		0930AM-1045AM TR	LIBR M498	MA SHEA	15
◆ HONR 3220	3	ADV HONORS WRITING	880		1000AM-1050AM MWF	LIBR M498	CB VAN GERVEN	15
◆ HONR 3270	3	JOURNEY MOTIFS/WOMEN LIT	880		1100AM-1150AM MWF	LIBR N424A	CB VAN GERVEN	15
HONR 3810	3	PRIVILEGE/MOD SOC CONSTR	880		1100AM-1215PM MW	LIBR M498	A KEASLEY	15
			880		1100AM-1215PM TR	EDUC 132	LH MC NOWN	15
HONR 4000	3	OPEN TOPICS	880		0200PM-0315PM TR	LIBR N424A	CL COMSTOCK	15
			880		TBA		CL COMSTOCK	15
			880		TBA			30

International/National Voluntary Service Training

Ketchum 8B (303-492-8045)

INVT PARTICIPANTS WILL BE CHARGED A ONE- TIME PROGRAM INSTRUCTIONAL FEE OF \$250.

Core Course Department	Course Number	Course Title	Sec. Number	Call Number	Time/Days	Blg/Rm	Instructor	Max. Enrollment
◆ INVS 1000	4	RESPONDNG TO SOC PROB-SL	001	17272	0330PM-0445PM TR	HLMS 181		26
			800					
INVS 4033	3	IMPLEMTNG SOC CHANGE-SL	800		0300PM-0530PM W	MKNA 204		16
INVS 4034	1	PRC:IMPL SOCIAL CHG-SL	800		0300PM-0530PM M	MKNA 204		16
INVS 4914	3	DEM/NONVIOL SOC MVMNT-SL	800		0330PM-0600PM W	HUMN 370		16
INVS 4915	1	PRC:DEM/NOVIO SOC MVM-SL	800		0330PM-0620PM M	CHEM 131		16
INVS 4999	3	TEACH SOC JUSTICE-SL	800		0300PM-0530PM M	KTCH 8		10

Italian - Humanities 340 (303-492-7226)

STUDENTS WHO EARNED LESS THAN A C- IN THE PREREQUISITE COURSE WILL BE ADMINISTRATIVELY DROPPED. ANY STUDENT WITH THREE UNEXCUSED ABSENCES DURING THE SCHEDULE ADJUSTMENT PERIOD MAY BE ADMINISTRATIVELY DROPPED. IT IS THE STUDENT'S RESPONSIBILITY TO DROP ALL COURSES. STUDENTS WILL NOT RECEIVE CREDIT FOR A LOWER-LEVEL COURSE IN FOREIGN LANGUAGE INSTRUCTION TAKEN AFTER CREDIT HAS BEEN GIVEN FOR A HIGHER-LEVEL COURSE IN THE SAME LANGUAGE SEQUENCE. FOR EXAMPLE, STUDENTS WILL NOT RECEIVE CREDIT FOR ITAL 1010 AFTER THEY HAVE PASSED ITAL 1020. SELECTED COURSES IN THIS DEPARTMENT HAVE A COURSE FEE OF \$20 (SUBJECT TO CHANGE) IN SUPPORT OF ALTEC. REFER TO THE TUITION & FEES SECTION OF THIS HANDBOOK.

◆ ITAL 1010	5	BEGINNING ITALIAN 1	001	17278	0800AM-0850AM M-F	HLMS 193		25
			002	17279	0900AM-0950AM M-F	HLMS 193		25
			003	17280	1100AM-1150AM M-F	HLMS 193		25
			004	17281	0100PM-0150PM M-F	HLMS 193		25
			005	17282	0200PM-0250PM M-F	HLMS 193		25
			800		1200PM-1250PM M-F	HLMS 193		25
◆ ITAL 1020	5	BEGINNING ITALIAN 2	001	17283	0900AM-0950AM M-F	HLMS 191		25
			002	17284	1000AM-1050AM M-F	HLMS 191		25
			003	17285	1100AM-1150AM M-F	HLMS 191		25
			004	17286	0100PM-0150PM M-F	HLMS 191		22
			005	17287	0200PM-0250PM M-F	HLMS 191		22
◆ ITAL 2110	3	INT ITAL RDG/GMMR/COMP 1	001	17289	0900AM-0950AM MWF	COTT 111		13
			002	17290	0100PM-0150PM MWF	MUEN D439		25
ITAL 2120	3	INT ITAL RDG/GMMR/COMP 2	001	17292	1100AM-1150AM MWF	RAMY N1B31		25
ITAL 2130	3	INTRO TO LITERARY ANALYS	800		1200PM-1250PM MWF	HUMN 190		25
ITAL 3020	3	ADV COMPOSIT/CONVERSAT 2	001	17294	1100AM-1150AM MWF	COTT 111	G LAZZARINO	13
ITAL 3030	3	STORIA DELL'ARTE	800		1000AM-1050AM MWF	RAMY N1B31	P CRAVEN	25
ITAL 3140	3	RDNGS IN ITAL LIT-20TH C	001	22676	0100PM-0150PM MWF	MCOL E158	J F WALKER	25
◆ ITAL 4140	3	THE AGE OF DANTE	001	22675	0200PM-0315PM TR	HLMS 211	V FERME	55
ITAL 4160	3	TPC-ITALIAN CITIES	001	22674	1230PM-0145PM TR	MUEN E118	V FERME	25
ITAL 4250	3	HISTORY OF ITALY	001	23055	0900AM-0950AM MWF	HLMS 211	NV JOBIN	25

Humanities - Ketchum 233 (303-492-5561)

THIS DEPARTMENT USES RESEQUENCED WAIT LISTS GIVING PREFERENCE TO HUMANITIES MAJORS. STUDENTS MAY BE ADMINISTRATIVELY DROPPED FOR NONATTENDANCE AFTER THE FIRST WEEK OF CLASSES.

◆ HUMN 1020 6	INTRO TO HUMANITIES 2	010	1200PM-1250PM MWF	MATH 100	VH MINOR	30
0	RECITATION	R011	17155	0900AM-0950AM MWF	KTCH 301	J F WALKER 30
6	INTRO TO HUMANITIES 2	020	1200PM-1250PM MWF	MATH 100	VH MINOR	30
0	RECITATION	R021	17157	0900AM-0950AM MWF	KTCH 303	A MCCONNELL 30
6	INTRO TO HUMANITIES 2	030	1200PM-1250PM MWF	MATH 100	VH MINOR	30
0	RECITATION	R031	17159	1000AM-1050AM MWF	KTCH 301	CD EUBANKS 30
6	INTRO TO HUMANITIES 2	040	1200PM-1250PM MWF	MATH 100	VH MINOR	30
0	RECITATION	R041	17161	1000AM-1050AM MWF	KTCH 303	A MCCONNELL 30
6	INTRO TO HUMANITIES 2	050	1200PM-1250PM MWF	MATH 100	VH MINOR	30
0	RECITATION	R051	17163	1100AM-1150AM MWF	KTCH 301	CD EUBANKS 30
6	INTRO TO HUMANITIES 2	060	1200PM-1250PM MWF	MATH 100	VH MINOR	30
0	RECITATION	R061	17165	1100AM-1150AM MWF	KTCH 303	F CONROD 30
6	INTRO TO HUMANITIES 2	070	1200PM-1250PM MWF	MATH 100	VH MINOR	30
0	RECITATION	R071	17167	0300PM-0350PM MWF	KTCH 301	UJ ABDUL HAMID 30
6	INTRO TO HUMANITIES 2	080	1200PM-1250PM MWF	MATH 100	VH MINOR	30
0	RECITATION	R081	17169	0100PM-0150PM MWF	KTCH 303	F CONROD 30
6	INTRO TO HUMANITIES 2	090	1200PM-1250PM MWF	MATH 100	VH MINOR	30
0	RECITATION	R091	17171	0200PM-0250PM MWF	KTCH 301	UJ ABDUL HAMID 30
6	INTRO HUMANITIES 2:HONR	880	1200PM-1250PM MWF	MATH 100	VH MINOR	10
0	TPC-DRAMATIC DECEPTIONS	R881	1000AM-1115AM MW	KTCH 231	P GORDON	10
HUMN 3093 3	TPC-DRAMATIC DECEPTIONS	001	17182	1000AM-1050AM MWF	HLMS 237	SE CARNAHAN 30
◆ HUMN 3590 3	MODERN LIT & THE BIBLE	001	23134	0100PM-0150PM MWF	KTCH 234	SR DOUGLASS 30
HUMN 4023 3	THE EPIC TRADITION	001	23896	0630PM-0745PM TR	CLRE 208	P RADER 30
HUMN 4102 3	THE ROMANTIC QUEST	001	22736	1100AM-1150AM MWF	CLRE 208	HEYDT-STEVENSON 30
HUMN 4133 3	THE DRAMATIC ARTS	001	22751	0200PM-0250PM MWF	MCOL E158	SE CARNAHAN 30
HUMN 4135 3	ART AND PSYCHOANALYSIS	001	23121	1230PM-0145PM TR	CLRE 208	P GORDON 30
◆ HUMN 4155 3	PHILOSOPHY, ART/SUBLIME	001	17198	0330PM-0445PM TR	HLMS 211	P GORDON 25
◆ HUMN 4502 3	NIETZSCHE:LIT AND VALUES	001	22634	0800AM-0915AM TR	HUMN 1880	A DEL CARO 20
◆ HUMN 4821 3	20TH C RUSS LIT & ART	001	17199	0200PM-0250PM MWF	HLMS 267	M LEIDERMAN 20
HUMN 4825 3	LAW AND LITERATURE	001	23144	0900AM-0950AM MWF	CLRE 208	PA BAILEY 30

International Affairs - Ketchum 4 (303-492-7295)

◆ IAFS 1000 4	GLOBAL ISSUES & INTL AFF	100	1100AM-1150AM MWF	HALE 230	SS CHAN	75
0	RECITATION	R101	23605	0800AM-0850AM T	LIBR M300D	25
		R102	23534	1000AM-1050AM M		25
		R103	23606	1000AM-1050AM W	HLMS 263	25
◆ IAFS 4500 3	THE POST-COLD WAR WORLD	800	0400PM-0650PM T	GUGG 2	J O'LOUGHLIN	20
		801	0330PM-0445PM MW	DUAN G2B60		25
		802	0200PM-0315PM TR	HUMN 245		18
		803	0300PM-0415PM MW	HLMS 271		25
IAFS 4810 3	HONORS IN I.A.	801	TBA			20
IAFS 4930 3-6	INTERN/INTERNATL AFFAIRS	801	0330PM-0600PM R	CLRE 211		13
		802	0200PM-0430PM W			13

◆ Indicates an arts and sciences core course.

ITAL 4930	1-3 LANGUAGE INTERNA/PROFESS	800	TBA	PREREQ ITAL 2120. CONTROLLED ENROLLMENT, SEE DEPT.	2
ITAL 4990	3 SENIOR SEMINAR	800	TBA	PREREQ ADVISOR CONSENT. RECOMMENDED AT LEAST ONE COURSE NUMBERED ITAL 4100 OR ABOVE.	30

Kinesiology & Applied Physiology

Clare Small Arts & Sciences 114 (303-492-5362)

KINESIOLOGY COURSES MAY BE RESTRICTED TO KINESIOLOGY MAJORS. FOR INFORMATION ON PHED COURSES, SEE THE SCHOOL OF EDUCATION SECTION OF THIS HANDBOOK. GRADUATE COURSES ARE LIMITED TO KAPH SENIORS AND GRADUATE STUDENTS INDEPENDENT STUDY, INTERNSHIP, AND HONORS COURSEWORK IS AVAILABLE. GRADUATE STUDENTS NEEDING TO REGISTER FOR MASTER'S THESIS, MASTER'S DEGREE CANDIDATE, OR DOCTORAL THESIS CREDITS, CONSULT THE DEPT OFFICE. EACH COURSE IN THIS DEPARTMENT HAS A COURSE FEE OF \$21 (SUBJECT TO CHANGE) FOR SPECIALIZED SUPPLIES AND EQUIPMENT. REFER TO THE TUITION & FEES SECTION OF THIS HANDBOOK.

KAPH 1010 3	INTRO TO KINESIOLOGY	001	17735	1100AM-1215PM TR	MATH 100	JA PARTRIDGE	421
◆ KAPH 1950 3	INTRO SCI WRITING KINES	001	23507	0200PM-0250PM MWF	CLRE 208	M BOYKO	20
KAPH 2010 3	SEM IN KINESIOLOGY-HONRS	880	0900AM-0950AM MWF	LIBR N424A	D SHERWOOD	15	
		010	0900AM-0950AM MW	HUMN 135	DP MOOD	78	
KAPH 2700 3	INTRO STAT/RSRCH IN KINE	R011	17739	0900AM-0950AM F	CLRE 111	20	
0	RECITATION	R012	17740	1000AM-1050AM F	CLRE 111	20	
		R013	17741	1100AM-1150AM F	CLRE 111	20	
		R014	17742	1200PM-1250PM F	CLRE 111	18	
◆ KAPH 3420 3	NUTRITION,HEALTH/PERFORM	001	17773	0200PM-0315PM TR	CHEM 140	N GRAYSON	479
		002	23307	0330PM-0445PM TR	ECON 119	N GRAYSON	25
		790	0930AM-1045AM TR	DLYC 101	MB LYNCH	25	
◆ KAPH 3700 3	SCIENTIFIC WRITING/KINE	001	17777	1000AM-1050AM MWF	CLRE 208	L GREENE	20
		002	17778	0100PM-0150PM MWF	CLRE 208	L GREENE	20
		003	17779	1200PM-1250PM MWF	CLRE 208	M BOYKO	20
KAPH 4010 3	SEMINAR IN KINESIOLOGY	001	23311	1100AM-1150AM MWF	MUEN E123	JA PARTRIDGE	25
KAPH 4100 2	COLLOQUIUM IN KINESIOLOG	010	0400PM-0450PM R	HUMN 150	RS MAZZEO	35	
0	RECITATION	R101	17783	0900AM-0950AM F	CLRE 209	M FLESHNER	35
KAPH 4540 5	BIOMECHANICS	010	0300PM-0450PM MW	HUMN 150	C FARLEY	90	
0	LAB	L011	17785	0930AM-1200PM T	CLRE 111	15	
		L012	17786	1000AM-1230PM F	CLRE 111	15	
		L013	17787	0800AM-1030AM W	CLRE 111	15	
		L014	17788	1100AM-0130PM R	CLRE 111	15	
		L015	17789	0100PM-0330PM F	CLRE 111	15	
		L016	17790	1200PM-0230PM W	CLRE 111	15	
◆ KAPH 4560 3	QUANT ANALYSIS KINE	001	23312	0930AM-1045AM TR	EDUC 134	DP MOOD	25
KAPH 4650 5	PHYSIOLOGICAL KINE	100	0200PM-0315PM TR	HUMN 135	WC BYRNES	60	
0	RECITATION	R110	1200PM-1250PM M	CLRE 111	15		
LAB		L111	17793	0100PM-0250PM M	CLRE 111	15	
RECITATION		R120	1200PM-1250PM W	CLRE 111	15		
LAB		L121	17795	0100PM-0250PM W	CLRE 111	15	
RECITATION		R130	0900AM-0950AM M	CLRE 111	15		

Sections 700-899 are controlled enrollment - see department for eligibility

Core Course Department	Course Number	Credits	Course Title	Sec. Number	Call Number	Time/Days	Bldg/Room	Instructor	Max. Enrollment
	LAB	L131	17797	1000AM-1150AM	M	CLRE 111			15
	RECITATION	R140		0900AM-0950AM	W	CLRE 111			15
	LAB	L141	17799	1000AM-1150AM	W	CLRE 111			15
◆ KAPH 4660	3	SPEC TPCS/EXER PHYSIO		PREREQ KAPH 4650.					
			001	17800	1100AM-1215PM	TR	EKLC E1B75	C DESOUZA	25
			002	23308	0930AM-1045AM	TR	HLMS 177	R MOORE	25
KAPH 4690	3	CLINICAL ASPECTS/EXERC		PREREQ KAPH 4650.					
			001	23760	1000AM-1130AM	MW	SEE DEPT	T TURVEY	20
KAPH 4720	4	SENSORIMOTOR NEUROSCI		PREREQ KAPH 1010, 2700, PSYC 1001. PREREQ OR COREQ EPOB 3420. RESTRICTED TO KAPH MAJORS. SAME AS KAPH 5720.					
			010		0200PM-0250PM	MWF	CLRE 207	JL CASAGRAND	60
0	LAB	L011	17802	0300PM-0450PM	M	CLRE 111			15
			L012	17803	0300PM-0450PM	W	CLRE 111		15
			L013	17804	1200PM-0150PM	T	CLRE 111		15
			L014	17805	0200PM-0350PM	T	CLRE 111		15
KAPH 4740	3	MOTOR SKILL LEARNING		PREREQ KAPH 4720 OR EQUIV. SAME AS KAPH 5740.					
			001	23406	0600PM-0830PM	M	CLRE 208	D SHERWOOD	15
KAPH 4750	4	PSYCHOLOGICAL KINE		PREREQ KAPH 1010, 2700, PSYC 1001. RESTRICTED TO KAPH MAJORS. SAME AS KAPH 5750.					
			010		1230PM-0145PM	TR	HLMS 211	JA PARTRIDGE	55
0	RECITATION	R011	17807	0200PM-0250PM	T	CLRE 210			19
			R012	17808	1000AM-1050AM	W	F A N185-		18
			R013	17809	0200PM-0250PM	R			
			R014	17810	1200PM-1250PM	W	KTCH 120		18
KAPH 4770	4	MIND - BODY HEALTH		PREREQ KAPH 1010, 2700, EPOB 3420. COREQ EPOB 3430. RESTRICTED TO KAPH MAJORS.					
			010		0800AM-0915AM	TR	GUGG 205		36
0	RECITATION	R011	23770	1000AM-1050AM	M	CLRE 210			12
			R012	23771	1000AM-1050AM	W	CLRE 210		12
			R013	23772	1000AM-1050AM	F	CLRE 210		12
KAPH 5100	2	COLLOQUIUM IN KINESIOLOG		RESTRICTED TO GRAD STUDENTS. SAME AS KAPH 4100.					
			010		0400PM-0450PM	R	HUMN 150	RS MAZZEO	30
0	RECITATION	R011	17861	0800AM-0850AM	F	CLRE 302	RS MAZZEO		15
			R012	17862	0900AM-0950AM	F	HALE 260	RS MAZZEO	15
KAPH 5740	3	MOTOR SKILL LEARNING		PREREQ GRAD STANDING. SAME AS KAPH 4740.					
			001	23310	0600PM-0830PM	M	CLRE 208	D SHERWOOD	15
KAPH 6620	3	CUR TPCS/EXER PHYSIOLOGY		PREREQ KAPH 5600.					
			001	17880	0300PM-0530PM	M	CLRE 210	WC BYRNES	15
KAPH 6650	3	CELLULAR CARDIOVASC PHYS		PREREQ KAPH 4650.					
			001	23309	0630PM-0900PM	W	CLRE 208	R MOORE	15

Libraries - Norlin Reference Department (303-492-0450)

LIBR 3010	3	METH/ELECTRONIC LIB RES	001	23385	0300PM-0415PM	MW			24
-----------	---	-------------------------	-----	-------	---------------	----	--	--	----

Lesbian/Gay/Bisexual & Transgendered Studies

Theatre C233 (303-492-5809)

FOR MORE INFORMATION ABOUT THE LGBT STUDIES CERTIFICATE PROGRAM, PLEASE CONTACT BUD COLEMAN, DIRECTOR, 303-492-5809, OR E-MAIL LGBT@COLORADO.EDU. VISIT OUR WEBPAGE AT WWW.COLORADO.EDU/ARTSSCIENCES/LGBTSTUDIES/

Linguistics - Helms 290 (303-492-8456)

INDEPENDENT STUDY COURSEWORK IS AVAILABLE. GRADUATE STUDENTS NEEDING TO REGISTER FOR MASTER'S THESIS, MASTER'S DEGREE CANDIDATE, OR DOCTORAL THESIS CREDITS, CONSULT THE DEPT OFFICE.

◆ LING 1000	3	LANGUAGE IN U.S. SOCIETY	010		1000AM-1050AM	MW	RAMY C250		180
0	RECITATION		R011	18058	1000AM-1050AM	F			30
			R012	18059	1000AM-1050AM	F			30
			R013	18060	0800AM-0850AM	F	HLMS 241		30

II. Undergraduate Mathematics

THE MAJOR FIELD ACHIEVEMENT TEST (MFAT) WILL BE GIVEN TO GRADUATING SENIOR MATH MAJORS ON MARCH 19, 2003. PLEASE SEE THE MATH DEPARTMENT FOR DETAILS.

◆ MATH 1012	3	QUANT REASON/MATH SKILLS		SAME AS QRMS 1010.					
			001	18179	1100AM-1150AM	MWF	MUEN E431		15
			002	18180	1100AM-1215PM	TR	MUEN E431		15
			003	18181	0800AM-0850AM	MWF	MUEN E431		15
			004	18182	0100PM-0150PM	MWF	MUEN E431		15
			005	18183	1200PM-1250PM	MWF	MUEN E417		15
			006	18184	0200PM-0250PM	MWF	MUEN E431		15
			007	18185	0930AM-1045AM	TR	ECCR 155		15
			008	18186	0800AM-0915AM	TR	DUAN G131		15
			009	18187	0900AM-0950AM	MWF	MUEN E431		15
			010	18188	0800AM-0915AM	TR	MUEN E431		15
			011	18189	0930AM-1045AM	TR	MUEN E431		15
			012	18190	0330PM-0445PM	TR	ECCR 1B55		15
			013	18191	0300PM-0350PM	MWF	MUEN E431		15
			014	18192	0200PM-0250PM	MWF	MUEN E417		15
			790		0930AM-1045AM	MW	DLYC 101	BJ GILLET	25
◆ MATH 1150	4	PRECALCULUS MATHEMATICS		PREREQ 1-1/2 YRS HIGH SCHOOL ALGEBRA. SIMILAR TO MATH 1000, 1010, 1020, 1001, 1011, 1021, 1030, 1040.					
			010		0800AM-0850AM	MWF	BESC 180		125
0	RECITATION		R011	18209	0800AM-0850AM	T	ECCR 1B51		30
			R012	18210	1100AM-1150AM	T	ECCR 1B51		30
			R013	18211	0900AM-0950AM	T	DUAN G2B47		30
			R014	18212	0800AM-0850AM	T	MUEN E064		35
◆ MATH 1300	5	ANALYTIC GEOMETRY/CALC 1		PREREQ 2-YRS HS ALGEBRA, 1-YR GEOM & 1/2 YR TRIG. SIMILAR TO MATH 1080, 1090, 1100, 1081, 1310, APPM 1350, ECON 1088. EXAMS FOR ALL SECTIONS AT 5:00PM WED, FEB 12, MAR 12, APR 9. NOTE MATH 1300 COMMON FINAL EXAM TIME.					
			001	18214	0800AM-0850AM	M-F	ECCR 1B55		30
			002	18215	0900AM-0950AM	M-F	ECCR 108		28
			003	18216	0900AM-0950AM	M-F	ECCR 1B55		30
			004	18217	1000AM-1050AM	M-F	ECCR 1B51		35
			005	18218	1100AM-1150AM	M-F	MUEN E126		30
			006	18219	1100AM-1150AM	M-F	ECCR 1B55		30
			007	18220	1200PM-1250PM	M-F	ECCR 155		30
			008	18221	0200PM-0250PM	M-F	ECCR 151		30
			009	18222	0200PM-0250PM	M-F	ECCR 1B55		30
			020		0900AM-0950AM	MWF	ECCR 265		132
0	RECITATION		R021	18224	0800AM-0850AM	TR	MUEN E417		35
			R022	18225	0900AM-0950AM	TR	MUEN E417		35
			R023	18226	1000AM-1050AM	TR	MUEN E417		35
			R024	18227	1100AM-1150AM	TR	ECCR 108		27
5	ANALYTIC GEOMETRY/CALC 1		030		1000AM-1050AM	MWF	ECCR 1B40		117
0	RECITATION		R031	18229	0900AM-0950AM	TR	ECCR 133		27
			R032	18230	1000AM-1050AM	TR	ECCR 133		27
			R033	18231	1100AM-1150AM	TR	MUEN E417		33
			R034	18232	1200PM-1250PM	TR	MUEN E417		30
◆ MATH 1310	5	CALC 1/COMPUTER APPLICAT		PREREQ 3-YRS HS MATH INCL TRIG. SIMILAR TO MATH 1080, 1090, 1100, 1081, 1300, APPM 1350, ECON 1088. EXAMS FOR ALL SECTIONS AT 5:00PM WED, FEB 12, MAR 12, APR 9. NOTE MATH 1310 COMMON FINAL EXAM TIME.					
			001	18235	1000AM-1050AM	M-F	ECCR 131		27
			002	18236	1100AM-1150AM	M-F	ECCR 131		27
◆ MATH 1410	3	MATH/SECONDARY ED		PREREQ 1-YR HS ALGEBRA, 1-YR GEOM.					
			001	18237	0330PM-0445PM	TR	RAMY N1B23		27
			002	18238	0800AM-0850AM	MWF	ECCR 108		25
MATH 2300	5	ANALYTIC GEOMETRY/CALC 2		PREREQ CALCULUS 1. SIMILAR TO APPM 1360, 1380. EXAMS FOR ALL SECTIONS AT 5:00PM WED, FEB 12, MAR 12, APR 9. NOTE MATH 2300 COMMON FINAL EXAM TIME.					
			001	18240	0900AM-0950AM	M-F	ECCR 151		35

		R014	18061	0800AM-0850AM F	HLMS 141	30	
		R015	18062	0800AM-0850AM F	HLMS 211	30	
		R801		0900AM-0950AM F	RAMY N1B75	30	
LING 1010	3			SAME AS CLAS 1010.			
		001	22452	0930AM-1045AM TR	BESC 185 LA MICHAELIS	60	
LING 1500	3		001	18064	0100PM-0150PM MWF	EDUC 143	30
LING 1900	1			COREQ LING 1000.			
		801		0200PM-0250PM F		20	
◆ LING 2000	3		010	1100AM-1150AM MW	HLMS 199 DS JURAFSKY	60	
	0		R011	18067	1100AM-1150AM F	STAD 135	30
			R012	18068	1100AM-1150AM F	HLMS 263	30
			R013	22450	1100AM-1150AM F		
◆ LING 2400	3		001	18069	1100AM-1215PM TR	HLMS 199 K HALL	90
LING 3100	3			PREREQ LING 2000 OR EQUIV.			
		001	18070	0930AM-1045AM TR	HLMS 237	35	
				0930AM-1045AM TR	HUMN 1B35		
LING 3800	3		001	18071	1230PM-0145PM TR	HUMN 1B70 Z FRAJZYNGIER	26
LING 4610	3			PREREQ LING 2000. SAME AS LING 5610.			
		001	18073	0200PM-0315PM TR	KTCH 301 DS ROOD	20	
LING 4800	3			RESTRICTED TO JRS/SRS. SAME AS ANTH 4800.			
		001	22458	0200PM-0315PM TR	MCOL E155 K HALL	45	
LING 5410	3			PREREQ LING 5030 OR INSTRUCTOR CONSENT.			
		001	18096	1100AM-1215PM TR	HLMS 211 DS ROOD	20	
LING 5430	3			PREREQ LING 5420 OR INSTRUCTOR CONSENT.			
		001	18097	0930AM-1045AM TR	DUAN G131 Z FRAJZYNGIER	35	
LING 5450	3			PREREQ GRAD STANDING.			
		001	18098	1230PM-0145PM TR	HUMN 270 LA MICHAELIS	20	
LING 5610	3			PREREQ GRAD STANDING. SAME AS LING 4610.			
		001	18099	0200PM-0315PM TR	KTCH 301 DS ROOD	14	
LING 5950	1			MEETS WITH EALC 5950.			
		001	18113	1200PM-1250PM W	EDUC 143 LR RODD	10	
LING 6200	3			SAME AS CSCI 6402, EDUC 6504, PHIL 6310, PSYC 6200.			
		001	18114	0500PM-0615PM TR	HUMN 370	15	
LING 7425	2			PREREQ CSCI 6402 OR EDUC 6504 OR LING 6200 OR PHIL 6310 OR PSYC 6200. RECOMMENDED PREREQ CSCI 7762 OR EDUC 6505 OR LING 7762 OR PHIL 7310 OR PSYC 7762. SAME AS CSCI 7422, EDUC 6516, PHIL 7425, PSYC 7425.			
		800		0100PM-0250PM T	MUEN D428 D CACCAMISE	15	
LING 7762	2			PREREQ GRAD STANDING. SAME AS CSCI 7762, EDUC 6505, PHIL 7310, PSYC 7765.			
		001	18143	0300PM-0450PM W	MCOL E158	15	
LING 7800	3			PREREQ INSTRUCTOR CONSENT.			
		001	18144	1100AM-1215PM TR	MUEN D430 A BELL	15	
		002	18145	0200PM-0315PM TR	MCOL E158 B FOX	15	
		003		0300PM-0530PM W	HUMN 125	40	

Mathematics - Mathematics 260 (303-492-3613)

THIS DEPARTMENT PRIMARILY USES AUTOMATIC WAIT LISTS. (SEE "WAIT LISTS" IN THE FRONT OF THIS SCHEDULE.) AT THE DISCRETION OF THE INSTRUCTOR, STUDENTS ABSENT THE FIRST WEEK OF CLASS MAY BE ADMINISTRATIVELY DROPPED.

I. Spirit & Uses of Mathematics

◆ MATH 1120	3			PREREQ 1-YR HIGH SCHOOL ALGEBRA, 1-YR PLANE GEOM.			
		001	18205	1000AM-1050AM MWF	ECCR 155	37	
		002	18206	1200PM-1250PM MWF	MUEN D144	32	
		003	18207	0200PM-0250PM MWF	ECCR 1B51	35	
MATH 6140	3		001	23999	0900AM-0950AM MWF	ECCR 110	13

		002	18241	1000AM-1050AM M-F	ECCR 151	35
		003	18242	0800AM-0850AM M-F	ECCR 151	35
		004	18243	0100PM-0150PM M-F	ECCR 151	35
		005	18244	1200PM-1250PM M-F	ECCR 151	35
		006	18245	1100AM-1150AM M-F	ECCR 151	35
◆ MATH 2380	3			PREREQ PROFICIENCY IN HS MATH. SAME AS QRMS 2380.		
		001	18247	1100AM-1150AM MWF	ECCR 150	20
		002	18248	0100PM-0150PM MWF	ECCR 1B55	20
MATH 2400	4			PREREQ CALCULUS 2. SIMILAR TO APPM 2350, MATH 2420.		
		001	18249	0900AM-0950AM MTWF	ECCR 1B51	30
		002	18250	1000AM-1050AM MTWF	ECCR 1B55	30
		003	18251	1100AM-1150AM MWF	ECCR 1B51	30
		004	18252	1200PM-1250PM MTWF	ECCR 1B51	30
		005	18253	0100PM-0150PM MTWF	ECCR 1B51	30
MATH 2510	3			PREREQ 2-YRS HS ALGEBRA.		
		001	18254	1200PM-1250PM MWF	ECCR 150	56
◆ MATH 3000	3			PREREQ CALCULUS 2.		
		001	18255	1200PM-1250PM MWF	ECCR 133	25
		002	18256	0200PM-0250PM MWF	ECCR 133	25
MATH 3110	3			PREREQ CALCULUS 3.		
		001	18257	0900AM-0950AM MWF	MUEN E113	35
MATH 3130	3			PREREQ CALCULUS 3.		
		001	18258	0900AM-0950AM MWF	DUAN G2B60	30
		002	18259	0100PM-0150PM MWF	DUAN G2B60	30
		003	18260	0300PM-0350PM MWF	ECCR 151	30
		004	23687	0200PM-0250PM MWF	ECCR 155	30
MATH 3140	3			PREREQ MATH 3000, 3110, 3130 OR 3200.		
		001	18261	1000AM-1050AM MWF	MUEN E431	30
◆ MATH 3200	3			PREREQ CALCULUS 3.		
		001	23975	1100AM-1150AM MWF	ECCR 133	27
MATH 3210	3			PREREQ CALCULUS 2.		
		001	18262	1000AM-1050AM MWF	ECCR 1B08	20
MATH 4120	3			OPERATIONS RESEARCH		
		001	18263	1100AM-1150AM MWF	DUAN G2B41 B BLOECHLE	6
				PREREQ MATH 3140.		
MATH 4140	3			PREREQ MATH 3140.		
		001	23974	0900AM-0950AM MWF	ECCR 110	13
MATH 4230	3			PREREQ MATH 2400, 3130.		
		001	22490	0900AM-0950AM MWF	MUEN E130	25
MATH 4310	3			PREREQ MATH 2400, 3000. RECOMMENDED PREREQ MATH 3130.		
		001	18264	1100AM-1150AM MWF	MUEN E130	28
MATH 4320	3			PREREQS MATH 4310 AND EITHER MATH 3130 OR APPM 2360.		
		001	23971	1000AM-1050AM MWF	DUAN G2B47	35
MATH 4330	3			PREREQ MATH 3130. SAME AS MATH 5330.		
		001	18266	0100PM-0150PM MWF	DUAN G125	27
MATH 4430	3			PREREQ CALC 3, MATH 3130 OR APPM 2360, MIN GRADE: C.		
		001	18267	1200PM-1250PM MWF	KTCH 235	35
		002	18268	1100AM-1150AM MWF	ECCR 118	27
MATH 4450	3			PREREQ CALCULUS 3.		
		001	23976	1200PM-1250PM MWF	ECCR 116	27
MATH 4510	3			PREREQ CALCULUS 3. CREDIT MAY NOT BE RECEIVED FOR MATH 4510 & APPM 3570 OR FOR MATH 4510 & ECEN 3810.		
		001	18270	1100AM-1150AM MWF	RAMY N1B75	30
MATH 4520	3			PREREQ MATH 4510, APPM 3570 OR 4560. SAME AS MATH 5520, APPM 4520/5520.		
		001	18271	0300PM-0350PM MWF	ECCR 133	12
MATH 4540	3			PREREQ MATH 4510/APPM 3570, MATH/APPM 4520. SAME AS MATH 5540, APPM 4540/5540.		
		001	18272	0100PM-0150PM MWF	ECCR 131	10

Core Course Department	Course Number	Credits	Course Title	Sec. Number	Call Number	Time/Days	Bldg/Rm	Instructor	Max. Enrollment
MATH 4650	3		INTERMED NUMER ANALYS 1						
			PREREQ APPM 3310 OR MATH 3130, KNOWLEDGE OF A PROG LANG. SAME AS APPM 4650.						
			001 18273 0200PM-0250PM MWF ECCR 118						15
MATH 4660	3		INTERMED NUMER ANALYS 2						
			PREREQ MATH 4650. SAME AS APPM 4660.						
			001 18274 1100AM-1150AM MWF ECCR 108 G BEYLKIN						4
MATH 4730	3		SET THEORY						
			PREREQ CALCULUS 3 OR MATH 3000.						
			001 23973 1200PM-1250PM MWF DUAN G2B21						30

III. Graduate Courses

GRADUATE STUDENTS NEEDING TO REGISTER FOR MASTER'S THESIS, MASTER'S DEGREE CANDIDATE, OR DOCTORAL THESIS CREDITS, CONSULT THE DEPT OFFICE.

MATH 5120	3		OPERATIONS RESEARCH						
			PREREQ MATH 3130 OR APPM 3310. SAME AS MATH 4120, APPM 4120/5120.						
			001 18289 1100AM-1150AM MWF DUAN G2B41 B BLOECHLE						5
MATH 5150	3		LINEAR ALGEBRA						
			PREREQ MATH 3130.						
			001 18290 0100PM-0150PM MWF MUEN E130						20
MATH 5320	3		BASIC ANALYSIS 2						
			PREREQ MATH 3130, 5310 OR INSTRUCTOR CONSENT.						
			001 18291 1000AM-1050AM MWF DUAN G1B27 J PACKER						20
MATH 5330	3		FOURIER ANALYSIS						
			RECOMMENDED PREREQ MATH 5310. SAME AS MATH 4330.						
			001 18292 0100PM-0150PM MWF DUAN G125						10
MATH 5520	3		INTRO TO MATH STATISTICS						
			PREREQ MATH 4510, APPM 3570 OR 4560. SAME AS MATH 4520, APPM 4520/5520.						
			001 18294 0300PM-0350PM MWF ECCR 133						5
MATH 5540	3		INTRO TO TIME SERIES						
			PREREQ MATH 4510/APPM 3570, MATH 4520/APPM 4520. SAME AS MATH 4540, APPM 4540/5540.						
			001 23449 0100PM-0150PM MWF ECCR 131						8
MATH 5610	3		NUMERICAL ANALYSIS 2						
			PREREQ MATH 5600 OR APPM 5600. SAME AS APPM 5610.						
			001 18295 0900AM-0950AM MWF STAD 135 B FORNBERG						8
MATH 5905	1		MATH TEACHER TRAINING						
			PREREQ GRAD STANDING & TA EXPERIENCE. REQUIRES ADDITIONAL TIME OUTSIDE CLASS.						
			801 0400PM-0450PM F ECCR 1B08						20
MATH 6150	3		COMMUTATIVE ALGEBRA						
			PREREQ MATH 6140.						
			001 23327 1200PM-1250PM MWF ECCR 118						20
MATH 6190	3		ANALYTIC NUMBER THEORY						
			PREREQ MATH 6110, 6350.						
			001 23447 1000AM-1050AM MWF DUAN G1B39 PD ELLIOTT						20
MATH 6220	3		INTRODUCTION-TOPOLOGY 2						
			PREREQ MATH 6210.						
			001 18303 0200PM-0250PM MWF ECCR 110						25
MATH 6240	3		INTRO-DIFFER GEOMETRY 2						
			PREREQ MATH 6230.						
			001 23328 0100PM-0150PM MWF ECCR 133						25
MATH 6360	3		FUNCT COMPLEX VARIABLE 2						
			PREREQ MATH 6350.						
			001 18306 0100PM-0150PM MWF MUEN E126						20
MATH 6730	3		SET THEORY 1						
			PREREQ MATH 4710, 4730 OR INSTRUCTOR CONSENT.						
			001 18308 0100PM-0150PM MWF ECCR 137						27
MATH 8340	3		FUNCTIONAL ANALYSIS 2						
			PREREQ MATH 8330.						
			001 18334 1000AM-1050AM MWF ECST 1B21						20
MATH 8410	3		MATH/COMPUT FLUID DYNMIC						
			PREREQ INSTRUCTOR CONSENT.						
			001 18335 0300PM-0350PM MWF ECCR 1B08						20
MATH 8815	3		ULAM SEMINAR						
			001 18337 0300PM-0350PM MWF SEE DEPT.						20

V. University Mathematics Program

A. Module Courses

THERE ARE SIGNIFICANT CHANGES TO MATH MODULE REGISTRATION FOR SPRING 2003. PLEASE READ THE FOLLOWING NOTE VERY CAREFULLY. IF YOU HAVE PASSED AT LEAST ONE MODULE (D OR BETTER) YOU WILL HAVE THE OPTION TO CONTINUE YOUR MATH INSTRUCTION ONE UNIT AT A TIME THROUGH CONTROLLED ENROLLMENT REGISTRATION. TO REGISTER, GO TO THE MATH MODULE OFFICE (MATH 165). IF YOU HAVE NOT PASSED ANY MATH MODULES, YOU WILL NEED TO REGISTER FOR ONE OF THE FOLLOWING GROUPINGS OF THE FORMER MODULES. NOTE: ONCE YOU BEGIN THE COURSE FOR WHICH YOU HAVE REGISTERED, YOU WILL BE GIVEN A GRADE BASED UPON THE TOTAL POINTS YOU ACCUMULATE DURING THE TERM JUST LIKE IN A NORMAL CLASS. IF YOU HAVE NOT TAKEN AT LEAST ONE UNIT EXAM BY THE END OF THE DAY JANUARY 27 YOU WILL BE ADMINISTRATIVELY DROPPED.

Molecular, Cellular, & Developmental Biology

MCDB A1B42 / A1B50 (303-492-7230)

INDEPENDENT STUDY COURSEWORK IS AVAILABLE. GRADUATE STUDENTS NEEDING TO REGISTER FOR MASTER'S THESIS, MASTER'S DEGREE CANDIDATE, OR DOCTORAL THESIS CREDITS, CONSULT THE DEPT OFFICE. EACH COURSE IN THIS DEPARTMENT HAS A COURSE FEE OF \$26 (SUBJECT TO CHANGE) FOR SPECIALIZED SUPPLIES AND EQUIPMENT (REFER TO THE TUITION & FEES SECTION OF THIS HANDBOOK).

◆ MCDB 1030	3		PLGUE/PEOPL/PLNTS/MCRORG						
			001 18457 0930AM-1045AM TR CLRE 207 SD COPLEY T MENDELOW						70
◆ MCDB 1111	4		BIOFUNDAMENTALS						
			SIMILAR TO MCDB 1150, 1151.						
			001 18458 1000AM-1050AM MWF MCDB A2B70 MW KLYMKOWSKY						200
◆ MCDB 2115	3		LIFE SCIENCE/EARTH SYST						
			PREREQ TWO HS SCIENCE COURSES AT COLLEGE-PREP LEVEL. LEVEL RECOMMENDED PREREQ ARSC 2110 OR GEOL 2110. SAME AS ARSC 2115.						
			001 18459 0100PM-0330PM MW MCDB A1B18 K SWIHART S MESSIER						21
◆ MCDB 2150	3		PRINCIPLES OF GENETICS						
			PREREQ MCDB 1150 OR 1111 OR EPOB 1210 OR GENERAL BIOL. OPTIONAL REVIEW SESSIONS HELD ON MON, 4 PM IN MCDB A2B70. EVE MIDTERMS, 7 PM ON MON, FEB 10, MAR 10, APR 14, DUAN G1B20, DUAN G1B30.						
			001 18460 0900AM-0950AM MWF MUEN E050 M WINEY						405
◆ MCDB 2151	1		PRINCIPLE/GENETICS LAB						
			PREREQ MCDB 1150-1151. COREQ MCDB 2150.						
			001 18461 1000AM-1150AM T PORT B0026 NA GUILD						24
			002 18462 0100PM-0250PM T PORT B0026						24
			003 18463 0300PM-0450PM T PORT B0026						24
			004 18464 0530PM-0720PM T PORT B0026						24
			005 18465 1000AM-1150AM W PORT B0026						24
			006 18466 0100PM-0250PM W PORT B0026						24
			007 18467 0300PM-0450PM W PORT B0026						24
			008 18468 0530PM-0720PM W PORT B0026						24
			009 18469 1000AM-1150AM R PORT B0026						24
			010 18470 0100PM-0250PM R PORT B0026						24
			011 18471 0300PM-0450PM R PORT B0026						24
			012 18472 0530PM-0720PM R PORT B0026						24
			013 18473 1000AM-1150AM F PORT B0026						24
			014 18474 0100PM-0300PM F PORT B0026						24
MCDB 3120	3		CELL BIOLOGY						
			PREREQ MCDB 2150 OR EPOB 3200. COREQ CHEM 1131.						
			001 18480 0930AM-1045AM TR HALE 270 T MENDELOW						72
MCDB 3140	2		CELL BIOLOGY LABORATORY						
			COREQ MCDB 3120.						
			011 18481 0100PM-0450PM T MUEN E0040 JM POWER						22
			012 18482 0100PM-0450PM R MUEN E0040						22
			013 18483 0100PM-0450PM W MUEN E0040						22
◆ MCDB 3150	3		BIOLOGY OF CANCER CELL						
			PREREQ MCDB 2150 OR EPOB 3200 OR INSTRUCTOR CONSENT.						
			001 18484 1100AM-1215PM TR RAMY C250 JR MCINTOSH						200
MCDB 3350	3		FERTIL/STERIL/MAMM DEVEL						
			PREREQ MCDB 1150 OR EPOB 1210 OR INSTRUCTOR CONSENT. SIMILAR TO MCDB 3351.						
			001 18485 0330PM-0445PM TR MCDB A1B60 J VAN BLERKOM						35
MCDB 3500	3		MOLECULAR BIOLOGY						
			PREREQ CHEM 1131, MCDB 2150 OR EPOB 3200. COREQ CHEM 3311, 3351. MCDB 3120 HIGHLY RECOMMENDED.						
			001 18486 1200PM-1250PM MWF MCDB A2B70 MJ YARUS DX XUE						200
MCDB 3650	3		BRAIN THOUGHT AND ACTION						
			PREREQ MCDB 1150, 2150.						
			001 18487 0930AM-1045AM TR PORT B118 MW DUBIN						20
MCDB 4130	3		BIOL ELECTRON MICROSCOPY						
			PREREQ MCDB 1150 OR 4500/5500 OR EPOB 1220 OR PHYS 1120 OR 2020 OR INSTRUCTOR CONSENT.						
			001 18489 0200PM-0315PM TR MCDB A350 M FOTINO						4
MCDB 4300	3		IMMUNOLOGY						
			PREREQ MCDB 3120, 3500.						
			001 18490 1230PM-0145PM.TR BESC 185 T POTTER						75
◆ MCDB 4410	3		HUMAN MOLECULAR GENETICS						
			PREREQ MCDB 3500.						
			001 18491 1230PM-0145PM TR PORT B121 RE BOSWELL						25
◆ MCDB 4471	3		MECH GENE REG/EUKARYOTES						
			PREREQ MCDB 3500 OR INSTRUCTOR CONSENT. SAME AS MCDB 5471. SIMILAR TO MCDB 4470/5470.						
			001 18492 0200PM-0315PM TR MCDB A350 M FOTINO						4

MATH 1011 3	COLLEGE ALGEBRA	FORMERLY MATH 1000, 1010, 1020.
MATH 1021 2	COLLEGE TRIGONOMETRY	FORMERLY MATH 1030, 1040.
MATH 1071 3	FINITE MATH/SOC SCI & BUSINESS	FORMERLY MATH 1050, 1060, 1070.
MATH 1081 3	CALCULUS/SOC SCI & BUSINESS	FORMERLY MATH 1080, 1090, 1100.

PLEASE SEE THE PLUS SCHEDULE PLANNER OR THE UNIVERSITY MATH PROGRAM WEB SITE (WWW.COLORADO.EDU/MATH/UMAP) FOR REGISTRATION INFORMATION, INCLUDING SPECIFIC TESTING TIMES AND SCHEDULED EVENING MIDTERMS.

B. Quantitative Reasoning & Math Skills

◆ QRMS 1010 3	QUANT REASON/MATH SKILLS	SAME AS MATH 1012. SEC 761 IS CONTROLLED ENROLLMENT. SEE STUDENT ACADEMIC SERVICES, WLRD 386. ALTHOUGH IT IS THE STUDENT'S RESPONSIBILITY TO DROP THE COURSE, THOSE IN SEC 761 WHO DO NOT ATTEND THE FIRST FULL WEEK OF CLASSES MAY BE ADMINISTRATIVELY DROPPED.
001	21051	1100AM-1150AM MWF MUEN E431 20
002	21052	1100AM-1215PM TR MUEN E431 20
003	21053	0800AM-0850AM MWF MUEN E431 20
004	21054	0100PM-0150PM MWF MUEN E431 20
005	21055	1200PM-1250PM MWF MUEN E417 20
006	21056	0200PM-0250PM MWF MUEN E431 20
007	21057	0930AM-1045AM TR ECCR 155 20
008	21058	0800AM-0915AM TR DUAN G131 20
009	21059	0900AM-0950AM MWF MUEN E431 20
010	21060	0800AM-0915AM TR MUEN E431 20
011	21061	0930AM-1045AM TR MUEN E431 20
012	21062	0330PM-0445PM TR ECCR 1B55 20
013	21063	0300PM-0350PM MWF MUEN E431 20
014	21064	0200PM-0250PM MWF MUEN E417 20
761		1200PM-1250PM MWF ECCR 139 18
		1200PM-1250PM TR WLRD 306
◆ QRMS 2380 3	MATH FOR THE ENVIRONMENT	PREREQ PROFICIENCY IN HS MATH, INSTRUCTOR CONSENT. SAME AS MATH 2380.
001	21069	1100AM-1150AM MWF ECCR 150 15
002	21070	0100PM-0150PM MWF ECCR 1B55 15

V. Student Academic Services Center Math

◆ MATH 1001 3	COLLEGE ALGEBRA	SIMILAR TO MATH MODULES 1000, 1010, 1020, 1011, 1150. CONTROLLED ENROLLMENT COURSE. SEE STUDENT ACADEMIC SERVICES, WLRD 386. ALTHOUGH IT IS THE STUDENT'S RESPONSIBILITY TO DROP THE COURSE, THOSE WHO DO NOT ATTEND THE FIRST FULL WEEK MAY BE ADMINISTRATIVELY DROPPED. COURSE MEETS 5 DAYS PER WEEK.
760		0900AM-0950AM MWF ECCR 116 18
		0900AM-0950AM TR WLRD 306
762		1000AM-1050AM MWF ECCR 116 18
		1000AM-1050AM TR WLRD 306
763		1100AM-1150AM MWF ECCR 110 18
		1100AM-1150AM TR WLRD 232
764		1100AM-1150AM MWF ECCR 116 18
		1100AM-1150AM TR WLRD 306
765		0100PM-0150PM MWF ECCR 110 18
		0100PM-0150PM TR WLRD 306
MATH 1021 2	NUMERICAL/ANAL COLL TRIG	CONTROLLED ENROLLMENT COURSE. SEE STUDENT ACADEMIC SERVICES, WLRD 386. ALTHOUGH IT IS THE STUDENT'S RESPONSIBILITY TO DROP THE COURSE, THOSE WHO DO NOT ATTEND THE FIRST FULL WEEK MAY BE ADMINISTRATIVELY DROPPED. COURSE MEETS 4 DAYS PER WEEK.
760		0900AM-0950AM MW CLRE 209 18
		0900AM-0950AM TR WLRD 319

MCDB 4650 3	DEVELOPMENTAL BIOLOGY	PREREQ MCDB 3120, 3500 OR INSTRUCTOR CONSENT. COREQ MCDB 4660. SIMILAR TO EPOB 3650, 4600, MCDB 4620.
001	18493	1230PM-0145PM TR HUMN 1B80 JK KNIGHT 74
		KR JONES
		BA PARR
MCDB 4660 2	DEVELOPMENTAL BIOL LAB	COREQ MCDB 4650 OR EPOB 4600. SAME AS EPOB 4620. SIMILAR TO MCDB 4630. USES LIVING VERTEBRATE ANIMALS/TISSUES.
001	18494	0200PM-0550PM T MCDB A1B16 JK KNIGHT 13
002	18495	0600PM-0950PM T MCDB A1B16 13
003	18496	0930AM-0120PM W MCDB A1B16 13
004	18497	0200PM-0550PM W MCDB A1B16 13
MCDB 4980 3	HONORS RESEARCH	PREREQ MCDB 4840, MIN GPA: 3.2, APPROVAL BY MCDB HONORS COMMITTEE.
800		TBA 10
MCDB 4990 3	HONORS THESIS	PREREQ MCDB 4840 OR 4980, MIN GPA: 3.3, APPROVAL BY MCDB HONORS COMMITTEE.
800		TBA 10
MCDB 5130 3	BIOL ELECTRON MICROSCOPY	PREREQ MCDB 1150 OR 4500/5500 OR EPOB 1220 OR PHYS 1120 OR 2020 OR INSTRUCTOR CONSENT. SAME AS MCDB 4130, PHYS 4130/5130.
001	18562	0200PM-0315PM TR MCDB A350 M FOTINO 4
MCDB 5210 3	CELL STRUCTURE & FUNCTN	PREREQ INSTRUCTOR CONSENT.
001	18563	1000AM-1050AM MWF PORT B121 LA STAEHELIN 20
		BA PARR
		G ODORIZZI
		B OLWIN
		MW KLYMKOWSKY
MCDB 5250 3	TPC-DEV GENETICS	PREREQ INSTRUCTOR CONSENT.
001	18564	TBA M HAN 20
		B OLWIN
MCDB 5471 3	MECH GENE REG/EUKARYOTES	SAME AS MCDB 4471. SIMILAR TO MCDB 4470/5470.
001	18565	0930AM-1045AM TR MCDB A350 J LYKKE-ANDERSON 3
MCDB 6000 3	INTRO TO LAB METHODS	TBA 15
MCDB 6337 1	CELL CYCLE RESEARCH	PREREQ MCDB 5210, 5230.
800		TBA M WINEY 5
MCDB 6338 1	TPCS DEV & SIGNAL TRAM	PREREQ INSTRUCTOR CONSENT.
800		0900AM-1030AM R MCDB A150 M HAN 12
		WB WOOD
MCDB 6440 2	TPC-COLLOQUIUM ANALYSIS	801 0300PM-0500PM R PORT B118 KJ DANNA 15
MCDB 7910 1	SEMINAR PRACTICUM	001 18664 0100PM-0150PM F PORT B121 M WINEY 49

Museum & Field Studies - mCOL 272 (303-492-5437)

ALL MUSEUM COURSES ARE CONTROLLED ENROLLMENT. SEE DEPT OFFICE FOR ELIGIBILITY. INDEPENDENT STUDY COURSEWORK AND PRACTICUM ARE AVAILABLE. CONSULT THE DEPT. OFFICE.

MUSM 4912 3	MUSEUM PRACTICUM/ANTH	PREREQ MUSM 4011/5011 OR EQUIV. SAME AS MUSM 5912.
800		TBA 10
MUSM 4917 1-3	PRACT/TECH-EXHIBITS	SAME AS MUSM 5917.
800		TBA 10
MUSM 5031 3	MUSM:EXHIBIT DEVELOPMENT	PREREQ GRAD STANDING, INSTRUCTOR CONSENT.
800		0130PM-0430PM T HEND 212 CG COUNTER 15
		1030AM-0100PM M HEND 212 JSH HAKALA
MUSM 5912 3	MUSEUM PRACTICUM/ANTH	SAME AS MUSM 4912.
800		TBA 10
MUSM 5914 3	MUSEUM PRACTICUM IN GEOL	SAME AS MUSM 4914.
800		TBA 10
MUSM 5917 1-3	PRACT/TECH-EXHIBITS	SAME AS MUSM 4917.
800		TBA 10
MUSM 6110 3	SEM-TECHNOLOGY/MUSMS	PREREQ MUSM 4011/5011, GRAD STANDING, INSTRUCTOR CONSENT.
802		0130PM-0430PM R F A N274 ES GURALNICK 14
		SEM-DINOSAURS-HOT TOPICS 803 TBA K CHIN 12

Core Course
Department
Course Number
Credits
Course Title

Sec. Number
Call Number
Time/Days
Bldg/Room
Instructor
Max. Enrollment

Peace & Conflict Studies

(Co-directors may be reached at 303-492-2623 or 303-492-6169)

◆ PACS 4500 3 SR SEMPEACE/CONFLICT ST PREREQ PACS 2500.
001 19294 0330PM-0445PM TR CHEM 131 20

Philosophy - Helles 167 (303-492-6132)

THIS DEPARTMENT PRIMARILY USES RESEQUENCED WAIT LISTS. (SEE "WAIT LISTS" IN THE FRONT OF THIS SCHEDULE.) STUDENTS WHO DO NOT ATTEND THE FIRST TWO CLASS SESSIONS MAY BE ADMINISTRATIVELY DROPPED AT THE INSTRUCTOR'S DISCRETION. INDEPENDENT STUDY COURSEWORK IS AVAILABLE. GRADUATE STUDENTS NEEDING TO REGISTER FOR MASTER'S THESIS, MASTER'S DEGREE CANDIDATE, OR DOCTORAL THESIS CREDITS, CONSULT THE DEPT OFFICE.

◆ PHIL 1000	3	INTRO TO PHILOSOPHY	010 19298 0800AM-0850AM MWF	HLMS 229		33
			020 19303 0900AM-0950AM MWF	HLMS 229		33
			030 19304 1000AM-1050AM MWF	HALE 260		33
			040 19305 1100AM-1150AM MWF	EDUC 231		39
			050 19306 1200PM-1250PM MWF	MCOL E186		33
			060 19307 0100PM-0150PM MWF	MUEN E118		33
			070 19308 0300PM-0350PM MWF	HLMS 229		33
			080 19309 0800AM-0915AM TR	HLMS 245		33
			090 19310 0930AM-1045AM TR	MUEN E126		33
			100 22678 1100AM-1215PM TR	HLMS 245		33
			110 22679 1230PM-0145PM TR	HLMS 245		33
			120 22680 0200PM-0315PM TR	GUGG 3		33
◆ PHIL 1010	3	INTRO/WEST PHIL:ANCIENT	SAME AS CLAS 1030. LEC 010 REQUIRES A REC SEC. REGISTERING FOR A REC AUTOMATICALLY ADDS THE LEC SEC. SECTION 880 IS AN HONORS PROGRAM COURSE. SEE OFFICE, LIBR M400L			
			010 1100AM-1150AM TR	HLMS 201	C SHIELDS	78
0		RECITATION	R011 22681 0800AM-0850AM M	HLMS 263		20
			R012 22682 0900AM-0950AM M	MUEN E126		20
			R013 22683 1000AM-1050AM M	MUEN E126		19
			R014 22684 1200PM-1250PM M	LIBR M300D		19
3		INTR W PHIL:ANCIENT:HRS	880 0200PM-0315PM TR	HLMS 177	GR CARONE	15
◆ PHIL 1020	3	INTRO/WEST PHIL:MODERN	010 19313 1230PM-0145PM TR	HLMS 229		33
			020 19314 0330PM-0445PM TR	HLMS 263		33
◆ PHIL 1100	3	ETHICS	010 19316 0800AM-0850AM MWF	HLMS 237		33
			020 19317 0900AM-0950AM MWF	ECON 119		33
			030 19318 1100AM-1150AM MWF	HLMS 229	HARRISON-CARTER	39
			040 19319 0200PM-0250PM MWF	HLMS 229		33
			050 19320 0300PM-0350PM MWF	HLMS 245		33
			060 19321 0800AM-0915AM TR	HLMS 241		33
			070 19322 0930AM-1045AM TR	HLMS 229		33
			080 19323 0200PM-0315PM TR	ECON 2		33
			090 19324 0330PM-0445PM TR	MUEN E118		33
◆ PHIL 1200	3	PHILOSOPHY AND SOCIETY	LEC 010 REQUIRES A REC SEC. REGISTERING FOR A REC AUTOMATICALLY ADDS THE LEC SEC.			
			010 1000AM-1050AM WF	HLMS 201	DI BOONIN	94
0		RECITATION	R011 19326 0900AM-0950AM M	HLMS 177		24
			R012 19327 1100AM-1150AM M	HLMS 177		24
			R013 19328 1000AM-1050AM M	HLMS 177		23
			R014 19329 1000AM-1050AM M	HLMS 263		23
			020 22698 0900AM-0950AM MWF	HLMS 241		33
			030 19330 1100AM-1150AM MWF	MUEN E118		33
			040 19331 0100PM-0150PM MWF	HALE 260		33
			050 19332 0200PM-0250PM MWF	HLMS 245		33
			060 19333 0930AM-1045AM TR	HLMS 241		33
			070 19334 1100AM-1215PM TR	HLMS 241	DS STURGIS	33
			080 19335 1230PM-0145PM TR	EDUC 155	RL GAYLE	39
			090 19336 0200PM-0315PM TR	HLMS 241	DS STURGIS	33
			100 22699 0330PM-0445PM TR	HLMS 229	DS STURGIS	33
◆ PHIL 1400	3	PHILOSOPHY AND SCIENCES	010 19340 0900AM-0950AM MWF	MCOL E186		33

Core Course
Department
Course Number
Credits
Course Title

Sec. Number
Call Number
Time/Days

Bldg/Room
Instructor
Max. Enrollment

◆ PHIL 3480	3	CRIT THINKNG/WRITNG PHIL	PREREQ OR COREQ PHIL 2440. RESTRICTED TO PHIL MAJORS.				
			010 19385 1230PM-0145PM TR	CHEM 270	R HANNA	25	
			020 19386 0900AM-0950AM MWF	CHEM 270	SB BRINDELL	25	
PHIL 3700	3	AESTHETIC THEORY	010 22744 0100PM-0150PM MWF	EDUC 155	JA FISHER	39	
PHIL 3800	3	TPC-EASTERN PHILOSOPHY	020 22758 0200PM-0250PM MWF	HALE 260	HARRISON-CARTER	39	
PHIL 3930	1-3	SOCIAL POLICY INTERNSHIP	PREREQ 9 HRS MORAL OR POLITICAL PHIL COURSEWORK. RECOMMENDED PREREQ PHIL 1200, 2200, 3200.				
			800	TBA		10	
			4000-LEVEL COURSES RESTRICTED TO JRS/SRS WITH 12 HOURS PHIL COURSEWORK.				
PHIL 4010	3	SINGLE PHIL-KANT	001 19393 1100AM-1215PM TR	HLMS 229	J POTTER	25	
PHIL 4110	3	CONTEM MORAL THEORY	PREREQ 12-HRS PHIL COURSEWORK INCL PHIL 3100. RESTRICTED TO JRS/SRS. SAME AS PHIL 5110.				
			001 19395 1100AM-1150AM MWF	LIBR M300D	E MASON	19	
			SAME AS PHIL 5260.				
PHIL 4260	3	PHILOSOPHY OF LAW	001 19396 0100PM-0150PM MWF	HLMS 229	DI BOONIN	24	
◆ PHIL 4450	3	HIST AND PHIL OF PHYSICS	PREREQ PHYS 1020 OR 1120 OR 2020 OR INSTRUCTOR CONSENT, 12 HRS PHIL COURSEWORK, JR STANDING. SAME AS PHIL 5450, PHYS 4450/5450.				
			001 23425 0930AM-1045AM TR	DUAN G1B35 AD	FRANKLIN	3	
PHIL 4490	3	PHILOSOPHY OF LANGUAGE	PREREQ 12-HRS COURSEWORK, INCL PHIL 2440. RESTRICTED TO JRS/SRS. SAME AS PHIL 5490.				
			001 22750 0600PM-0900PM M	HLMS 177	G BEALER	26	
PHIL 4600	1	THEOLOGY FORUM SEMINAR	PREREQ INSTRUCTOR CONSENT. RESTRICTED TO JRS/SRS.				
			001 19400 0300PM-0350PM W	HUMN 190	EL MILLER	20	
PHIL 4730	3	PHILOSOPHY & LITERATURE	001 22752 0200PM-0315PM TR	HLMS 229	C SHIELDS	39	
◆ PHIL 4830	3	SENIOR SEM IN PHILOSOPHY	PREREQ 15-HRS PHIL COURSEWORK OR INSTRUCTOR CONSENT. RESTRICTED TO JRS/SRS.				
			001 19401 0200PM-0250PM MWF	EDUC 155	M HUEMER	26	
PHIL 5020	3	TPC-SINGL PHIL:LOCKE	001 19415 1200PM-0115PM MW	HLMS 177	R PASNAU	20	
PHIL 5030	1	GREEK PHILOSOPHICAL TEXT	001 19416	TBA	C SHIELDS	10	
PHIL 5040	1	LATIN PHILOSOPHICAL TEXT	001 19417	TBA	R PASNAU	10	
PHIL 5100	3	ETHICS	001 22753 1230PM-0145PM TR	HLMS 177	L BOVENS	20	
PHIL 5110	3	CONTEM MORAL THEORY	PREREQ PHIL 3100. SAME AS PHIL 4110.				
			001 19418 1100AM-1150AM MWF	LIBR M300D	E MASON	6	
			SAME AS PHIL 4260.				
PHIL 5260	3	PHILOSOPHY OF LAW	001 19421 0100PM-0150PM MWF	HLMS 229	DI BOONIN	15	
			SAME AS PHIL 4450, PHYS 4450/5450.				
PHIL 5450	3	HIST AND PHIL OF PHYSICS	001 23426 0930AM-1045AM TR	DUAN G1B35 AD	FRANKLIN	2	
PHIL 5490	3	PHILOSOPHY OF LANGUAGE	PREREQ PHIL 2440. SAME AS PHIL 4490.				
			001 22754 0600PM-0900PM M	HLMS 177	G BEALER	10	
PHIL 5600	3	PHILOSOPHY OF RELIGION	001 22755 0130PM-0245PM MW	HLMS 177	W MORRISTON	15	
PHIL 6300	3	SEM-PHILOSOPHY OF MIND	001 19438 0330PM-0445PM TR	HLMS 177	R HANNA	20	
PHIL 6380	3	SEMINAR IN METAPHYSICS	001 22757 0300PM-0600PM W	HLMS 177	M EKLUND	20	
PHIL 7310	2	RDNGS IN COGNITIVE SCI	PREREQ GRAD STANDING. SAME AS CSCI 7762, EDUC 6505, LING 7762, PSYC 7765.				
			001 19459 0300PM-0450PM W	MCOL E158		15	
PHIL 7425	2	COG SCI RSRCH PRAC 2	PREREQ CSCI 6402 OR EDUC 6504 OR LING 6200 OR PHIL 6310 OR PSYC 6200. RECOMMENDED PREREQ CSCI 7762 OR EDUC 6505 OR LING 7762 OR PHIL 7310 OR PSYC 7762. SAME AS CSCI 7422, EDUC 6516, LING 7425, PSYC 7425.				
			800	0100PM-0250PM T	MUEN D428	D CACCMISE	15

Physics - Duane E-1B32 (303-492-6952)

THIS DEPARTMENT PRIMARILY USES AUTOMATIC WAIT LISTS. (SEE "WAIT LISTS" IN THE FRONT OF THIS SCHEDULE.) INDEPENDENT STUDY COURSEWORK IS AVAILABLE. GRADUATE STUDENTS NEEDING TO REGISTER FOR MASTER'S THESIS, MASTER'S DEGREE CANDIDATE, OR DOCTORAL THESIS CREDITS, CONSULT THE DEPT OFFICE. EACH COURSE IN THIS DEPARTMENT HAS A COURSE FEE OF \$21 (SUBJECT TO CHANGE) FOR SPECIALIZED SUPPLIES AND EQUIPMENT. REFER TO THE TUITION & FEES SECTION OF THIS HANDBOOK.

PHYS 1000	3	PREPARATORY PHYSICS	PREREQ 1-YR HS ALGEBRA OR EQUIV. PREPARES STUDENT WITH NO HS PHYS TO TAKE PHYS 1100 OR 2010. EXAMS AT 7:30PM ON TUES, FEB 4, MAR 4, APR 8 IN MUEN E-050.			
			001 19482 1100AM-1150AM MWF	DUAN G125	L RADZHOVSKY	72

			020	19341	1200PM-1250PM	MWF	MUEN E118		33
PHIL 1440	3	INTRODUCTORY LOGIC	010	19343	1200PM-1250PM	MWF	MUEN E126		33
			020	19344	0200PM-0250PM	MWF	MUEN E126		33
◆ PHIL 1600	3	PHILOSOPHY AND RELIGION		LEC 010 REQUIRES A REC SEC. REGISTERING FOR A REC AUTOMATICALLY ADDS THE LEC SEC.					
			010		1200PM-1250PM	MW	HLMS 252	W MORRISTON	135
0		RECITATION	R011	19346	0900AM-0950AM	F	HLMS 177		22
			R012	19347	1000AM-1050AM	F	HLMS 177		22
			R013	19348	1100AM-1150AM	F	HLMS 177		22
			R014	19349	1200PM-1250PM	F	HLMS 177		23
			R015	19350	1200PM-1250PM	F	EDUC 155		23
			R016	19351	1200PM-1250PM	F	HLMS 241		23
	3	PHILOSOPHY AND RELIGION	020	19352	0930AM-1045AM	TR	HLMS 245	EL MILLER	33
PHIL 1700	3	PHIL AND THE ARTS	010	22701	1000AM-1050AM	MWF	HLMS 229	JA FISHER	39
◆ PHIL 2200	3	MAJOR SOCIAL THEORIES	010	19353	1000AM-1050AM	MWF	HLMS 245	C MILLS	33
◆ PHIL 2220	3	PHILOSOPHY & LAW	010	19354	0100PM-0150PM	MWF	MCOL E186	L BATES	38
◆ PHIL 2290	3	PHILOSOPHY & WOMEN:HONRS		SAME AS WMST 2290. HONORS PROG COURSE; SEE LIBR M400L.					
			880		0100PM-0150PM	MWF	ECON 2	C MILLS	15
PHIL 2390	3	PHIL AND PSYCHOLOGY	010	19356	0330PM-0445PM	TR	HALE 260	RL GAYLE	39
PHIL 2440	3	SYMBOLIC LOGIC		RESTRICTED TO PHIL MAJORS.					
			010	19357	0930AM-1045AM	TR	HLMS 211	L BOVENS	39
			020	19358	0330PM-0445PM	TR	ECON 13	G BEALER	39
◆ PHIL 3000	3	HIST/ANCIENT PHILOSOPHY		SEC 010 RESTRICTED TO PHIL MAJORS, SOPH/JRS/SRS. SEC 020 IS FOR UPPER DIVISION NON-MAJORS.					
			010	19363	0330PM-0445PM	TR	HLMS 245	GR CARONE	33
			020	23979	1230PM-0145PM	TR	HALE 260		39
◆ PHIL 3010	3	HIST/MODERN PHILOSOPHY		RESTRICTED TO SOPH PHIL MAJORS OR ANY JRS/SRS.					
			010	19364	0200PM-0315PM	TR	HALE 230	J POTTER	39
◆ PHIL 3100	3	ETHICAL THEORY		PREREQ OR COREQ PHIL 3480.					
			010	19366	0100PM-0150PM	MWF	HLMS 241	E MASON	39
◆ PHIL 3110	3	FEMINIST PRACTICAL ETHIC		PREREQ WMST 2000 OR 2290. SAME AS WMST 3110.					
			010	22759	0200PM-0315PM	TR	HALE 260	AM JAGGAR	39
◆ PHIL 3140	3	ENVIRONMENTAL ETHICS		PREREQ JR STANDING OR PHIL 1100, 1200, 2200, 3100, OR 3200. REGISTERING FOR A REC AUTOMATICALLY ADDS THE LEC SEC.					
			010		0930AM-1020AM	TR	HLMS 199	AB CARTER	95
0		RECITATION	R011	19369	0800AM-0850AM	W	HLMS 177		23
			R012	19370	0900AM-0950AM	W	HLMS 177		24
			R013	19371	1000AM-1050AM	W	HLMS 177		24
			R014	19372	1100AM-1150AM	W	HLMS 177		24
◆ PHIL 3160	3	BIOETHICS		RESTRICTED TO JRS/SRS.					
			010	19373	0330PM-0445PM	TR	HLMS 241	JL COLBY	39
◆ PHIL 3180	3	CRIT THINKNG-CONTEMP TPCS		RESTRICTED TO JRS/SRS.					
			010	19374	1000AM-1050AM	MWF	MCOL E186		25
			020	19375	1100AM-1150AM	MWF	MUEN D144		25
◆ PHIL 3190	4	WAR AND MORALITY		REGISTERING FOR A REC AUTOMATICALLY ADDS THE LEC SEC.					
			010		1200PM-1250PM	MWF	HLMS 141	DR MAYER	39
0		RECITATION	R011	19377	0300PM-0450PM	W	HLMS 201		39
◆ PHIL 3200	3	SOC/POLITICAL PHIL:HONRS		HONORS PROGRAM COURSE; SEE OFFICE, LIBR M400L.					
			880		1100AM-1215PM	TR	HLMS 177	DR MAYER	15
◆ PHIL 3260	3	PHIL & INTL ORDER		PREREQ 6-HRS PHIL COURSEWORK, JR/SR STANDING.					
			010	22710	1100AM-1150AM	MWF	EDUC 155	L BATES	39
PHIL 3340	3	EPISTEMOLOGY		PREREQ 12-HRS PHIL COURSEWORK, INCL 2240, 3010. RECOMMENDED PREREQ PHIL 3480.					
			010	19378	1200PM-1250PM	MWF	HLMS 245	M HUEMER	33
◆ PHIL 3430	3	HIST SCI-NEWTON/EINSTEIN		REGISTERING FOR A REC AUTOMATICALLY ADDS THE LEC SEC.					
			010		0200PM-0250PM	MW	HLMS 199	SB BRINDELL	95
0		RECITATION	R011	19381	1100AM-1150AM	F	EDUC 132		24
			R012	19382	0100PM-0150PM	F	HLMS 177		24
			R013	19383	0200PM-0250PM	F	HLMS 177		24
			R014	19384	0200PM-0250PM	F	DUAN G2B47		23

◆ Indicates an arts and sciences core course.

◆ PHYS 1020	4	PHYSICS EVERYDAY LIFE 2		PREREQS PHYS 1010, HS ALGEBRA. EVENING EXAMS AT 7:30PM ON TUES, FEB 4, MAR 4, APR 8 IN DUAN G-125.					
			010		1100AM-1215PM	TR	DUAN G125	CE WIEMAN	72
0	LAB		L011	19485	0400PM-0550PM	T	DUAN G2B90		24
			L012	19486	0400PM-0550PM	R	DUAN G2B90		24
			L013	19487	0200PM-0350PM	W	DUAN G2B90		24
◆ PHYS 1110	4	GENERAL PHYSICS 1		COREQ MATH 1300 OR APPM 1350. SIMILAR TO PHYS 1170. EVENING EXAMS AT 7:30PM ON TUES, FEB 11, MAR 11, APR 15 IN CHEM 140, CHEM 142, MATH 100. NOTE COMMON FINAL EXAM TIME.					
			100		0900AM-0950AM	MWF	DUAN G1B30	W WYSS	256
0	RECITATION		R101	19489	0900AM-0950AM	R	DUAN G2B41		32
			R102	19490	1000AM-1050AM	R	DUAN G2B41		32
			R103	19491	1100AM-1150AM	R	DUAN G2B41		32
			R104	19492	1100AM-1150AM	R	DUAN G2B47		32
			R105	19493	1200PM-1250PM	R	DUAN G2B41		32
			R106	19494	0100PM-0150PM	R	DUAN G2B41		32
			R107	19495	0200PM-0250PM	R	DUAN G2B41		32
			R108	19496	0300PM-0350PM	R	DUAN G2B41		32
4	GENERAL PHYSICS 1		200		1100AM-1150AM	MWF	DUAN G1B30	W WYSS	256
0	RECITATION		R221	19498	0800AM-0850AM	R	DUAN G2B47		32
			R222	19499	0900AM-0950AM	R	DUAN G2B47		32
0	RECITATION		R223	19500	1000AM-1050AM	R	DUAN G2B47		32
			R224	19501	1000AM-1050AM	R	DUAN G2B21		32
			R225	19502	1100AM-1150AM	R	DUAN G2B60		32
			R226	19503	1200PM-1250PM	R	DUAN G2B60		32
			R227	19504	0100PM-0150PM	R	DUAN G2B21		32
			R228	19505	0200PM-0250PM	R	DUAN G2B47		32
◆ PHYS 1120	4	GENERAL PHYSICS 2		PREREQ PHYS 1110. COREQ MATH 2300 OR APPM 1360. SIMILAR TO PHYS 1180. EVENING EXAMS AT 7:30PM ON TUES, FEB 11, MAR 11, APR 15, IN DUAN G1B20 & G1B30.					
			200		1000AM-1050AM	MWF	DUAN G1B30	M DUBSON	336
0	RECITATION		R201	19508	0800AM-0850AM	T	DUAN G2B47		28
			R202	19509	0900AM-0950AM	T	DUAN G2B41		28
			R203	19510	1000AM-1050AM	T	DUAN G2B41		28
			R204	19511	1000AM-1050AM	T	DUAN G2B47		28
			R205	19512	1000AM-1050AM	T	DUAN G2B21		28
			R206	19513	1100AM-1150AM	T	DUAN G2B41		28
			R207	19514	1100AM-1150AM	T	DUAN G2B47		28
			R208	19515	1200PM-1250PM	T	DUAN G2B41		28
			R209	19516	0100PM-0150PM	T	DUAN G2B41		28
			R210	19517	0200PM-0250PM	T	DUAN G2B41		28
			R211	19518	0200PM-0250PM	T	DUAN G2B47		28
			R212	19519	0300PM-0350PM	T	DUAN G2B41		28
◆ PHYS 1140	1	EXPERIMENTAL PHYSICS 1		PREREQ PHYS 1110. PREREQ OR COREQ PHYS 1120. FIRST LAB MEETING REQUIRED EVEN IF IT PRECEDES THE FIRST LEC.					
			100		0400PM-0450PM	R	DUAN G1B20	NA CLARK	176
0	LAB		L101	19521	0800AM-0950AM	M	DUAN G2B66		22
			L102	19522	0800AM-0950AM	R	DUAN G2B66		22
			L103	19523	1000AM-1150AM	T	DUAN G2B66		22
			L104	19524	1200PM-0150PM	R	DUAN G2B66		22
			L105	19525	0200PM-0350PM	M	DUAN G2B66		22
			L106	19526	0200PM-0350PM	W	DUAN G2B66		22
			L107	19527	0200PM-0350PM	F	DUAN G2B66		22
			L108	19528	1200PM-0150PM	W	DUAN G2B66		22
1	EXPERIMENTAL PHYSICS 1		200		0400PM-0450PM	F	DUAN G1B20	NA CLARK	154
0	LAB		L221	19530	0800AM-0950AM	T	DUAN G2B66		22
			L222	19531	1000AM-1150AM	R	DUAN G2B66		22
			L223	19532	1200PM-0150PM	M	DUAN G2B66		22
			L224	19533	1200PM-0150PM	T	DUAN G2B66		22
			L225	19534	0200PM-0350PM	T	DUAN G2B66		22
			L226	19535	0200PM-0350PM	R	DUAN G2B66		22
			L227	19536	0400PM-0550PM	T	DUAN G2B66		22

Sections 700-899 are controlled enrollment - see department for eligibility

0	LAB	L201	19592	0100PM-0250PM	T	DUAN G2B70	19	
		L202	19593	0100PM-0250PM	R	DUAN G2B70	19	
		L203	19594	1000AM-1150AM	T	DUAN G2B70	11	
PHYS 2170	3	FOUNDATIONS MOD PHYSICS		PREREQ PHYS 2140. COREQ MATH 2400 OR APPM 2350. EVENINGS EXAMS ON TUES, FEB 18, MAR 18, APR 15 IN DUAN G1B21.				
			001	19597	0100PM-0150PM	MWF	DUAN G2B47 WT FORD	
◆	PHYS 3050	3	WRITING IN PHYSICS		PREREQ PHYS 2130 OR 2170 & LOWER-DIVISION CORE WRGTG REQUIREMENT.			
			001	19606	1100AM-1215PM	TR	DUAN G1B27 P WEIS-TAYLOR	
◆	PHYS 3070	3	ENERGY & THE ENVIRONMENT		SAME AS ENVS 3070.			
			001	19607	1200PM-1250PM	MWF	DUAN G125 MH RITZWOLLER	
PHYS 3210	3	ANALYTICAL MECHANICS		PREREQ PHYS 1120, 2140, APPM 2360.				
			001	19608	0200PM-0250PM	MWF	DUAN G2B60 A HASENFRAZT	
PHYS 3220	3	QUANTUM MECH/ATOM PHYS 1		PREREQ PHYS 2140, 2130 OR 2170, 3210.				
			001	19609	0900AM-0950AM	MWF	DUAN G131 JM WAHR	
PHYS 3310	3	PRIN ELEC-MAGNETISM 1		PREREQ PHYS 2130 OR 2170, 2140.				
			001	19610	0100PM-0150PM	MWF	DUAN G2B21 M HORANYI	
PHYS 3320	3	PRIN ELEC-MAGNETISM 2		PREREQ PHYS 3310.				
			001	19611	1100AM-1150AM	MWF	DUAN G2B47 U NAUENBERG	
◆	PHYS 3340	3	INTRO/RSCHE/OPTICAL PHYS		PREREQ PHYS 3330.			
			010		0100PM-0150PM	TR	DUAN G2B60 E ZIMMERMAN	
0	LAB	L011	19613	0900AM-1150AM	R	DUAN G230	8	
		L012	19614	0200PM-0450PM	T	DUAN G230	8	
		L013	19615	0200PM-0450PM	R	DUAN G230	8	
PHYS 4130	3	BIOL ELECTRON MICROSCOPY		PREREQ EPOB 1220 OR MCDB 1150 OR 4500/5500 OR PHYS PRINC/RECENT ADVANCES				
			001	19616	0200PM-0315PM	TR	MCDB A350 M FOTINO	
PHYS 4230	3	THERMODYNAM STAT MECH		PREREQ PHYS 3210, APPM 2360.				
			001	19617	0300PM-0350PM	MWF	DUAN G2B21 JC PRICE	
PHYS 4340	3	INTRO-SOLID STATE PHYSICS		PREREQ PHYS 3220, 4230. SAME AS ECEN 4345.				
			001	19618	0930AM-1045AM	TR	DUAN G1B27 DS DESSAU	
PHYS 4410	3	QUANTUM MECH/ATOM PHYS 2		PREREQ PHYS 3220, 3320.				
			001	19619	0200PM-0250PM	MWF	DUAN G131 JR SHEPARD	
◆	PHYS 4420	3	NUCLEAR/PARTICLE PHYSICS		PREREQ PHYS 4410.			
			001	19620	1100AM-1150AM	MWF	DUAN G1B39 KT MAHANTHAPPA	
◆	PHYS 4430	3	INTRO/RSCHE/MODRN PHYSICS		PREREQ PHYS 3220, 3320. COREQ PHYS 4410. SAME AS PHYS 5430.			
			010		0100PM-0150PM	TR	DUAN G2B60 E ZIMMERMAN	
0	LAB	L011	19622	0900AM-1150AM	R	DUAN G230	2	
		L012	19623	0200PM-0450PM	T	DUAN G230	2	
		L013	19624	0200PM-0450PM	R	DUAN G230	2	
◆	PHYS 4450	3	HIST AND PHIL OF PHYSICS		PREREQ PHYS 1020 OR 1120 OR 2020 OR INSTRUCTOR CONSENT			
			001	19625	0930AM-1045AM	TR	DUAN G1B35 AD FRANKLIN	
PHYS 4610	2	PHYSICS HONORS		PREREQ 3.00 GPA.				
			800		TBA		AR BARKER	
PHYS 4620	2	PHYSICS HONORS		PREREQ 3.00 GPA.				
			800		TBA		AR BARKER	
PHYS 4630	2	PHYSICS HONORS		PREREQ 3.00 GPA.				
			800		TBA		AR BARKER	
PHYS 4820	3	TPC-SCI & PUBLIC POLICY		001	22447	1100AM-1215PM	TR	RAMY N1B75 MV GOLDMAN
PHYS 5130	3	BIOL ELECTRON MICROSCOPY		PREREQ EPOB 1220 OR MCDB 1150 OR 4500/5500 OR PHYS PRINC/RECENT ADVANCES				
			001	19646	0200PM-0315PM	TR	MCDB A350 M FOTINO	
PHYS 5141	3	ASTRO/SPACE PLASMAS		PREREQ GRAD STANDING IN APAS OR PHYS. SAME AS ASTR 5140.				
			001	22656	0100PM-0150PM	MWF	DUAN G1B27 RE ERGUN	
PHYS 5150	3	INTRO PLASMA PHYSICS		PREREQ PHYS 3310. SAME AS ASTR 5150.				
			001	19647	1230PM-0145PM	TR	DUAN G1B35 S ROBERTSON	
PHYS 5260	3	INTRO/QUANTUM MECHANIC 2		PREREQ PHYS 5250.				
			001	19649	1100AM-1150AM	MWF	DUAN G2B21 M HOLLAND	

◆ Indicates an arts and sciences core course.

PSCI 3051	3	PUB OPINION/POL BEHAVIOR		PREREQ PSCI 1101.					
			001	20117	0200PM-0315PM	TR	MUEN E113 G FUGATE		
			002	23914	0800AM-0915AM	TR	MUEN E118 G FUGATE		
◆	PSCI 3171	3	GOVT/CAPITALISM IN US		001	24008	0200PM-0315PM	TR	HUMN 250 ES GREENBERG
				PREREQ PSCI 1101.					
				001	20124	0900AM-0950AM	MWF	MUEN E131	
				002	20125	1100AM-1150AM	MWF	KTCH 234	
PSCI 3201	3	ENVIRONMENT/PUBL POLICY		PREREQ PSCI 1101 OR ENVS/EVOC MAJOR.					
			001	20126	0900AM-0950AM	MWF	EDUC 231 WD COSTAIN		
			002	20127	0930AM-1045AM	TR	HLMS 267 N BILLICA		
PSCI 4161	3	POL RIGHTS/MORALITY:HONR		880	HONORS PROG COURSE; SEE OFFICE, LIBR M400L.				
					1100AM-1150AM	MWF	HALE 235 DR ECKART		
PSCI 4251	3	CONSTITUTIONAL LAW 2		PREREQ PSCI 1101.					
			001	20136	1200PM-1250PM	MWF	MCOL E158 WD COSTAIN		
◆	PSCI 4291	3	SEX DISCR-FED/STATE LAW		PREREQ PSCI 1101. SAME AS WMST 4291.				
			001	23984	0330PM-0445PM	TR	EDUC 220 SM RUCKI		
PSCI 4341	3	POLITICAL PERSUASION		PREREQ PSCI 1101 OR INSTRUCTOR CONSENT. RESTRICTED TO JRS/SRS.					
			001	23962	1000AM-1050AM	MWF	KTCH 235 DR ECKART		
				SAME AS PSCI 7011.					
			001	20197	0100PM-0330PM	T	KTCH 116 VA BAIRD		
PSCI 5091	3	POLITICS OF SOCIAL MVMTS		SAME AS PSCI 7091.					
			001	20207	0100PM-0330PM	M	COTT 111 AN COSTAIN		
PSCI 7011	3	SEM-AMERICAN POLITICS		SAME AS PSCI 5011.					
			001	20314	0100PM-0330PM	T	KTCH 116 VA BAIRD		
				SAME AS PSCI 5091.					
PSCI 7091	3	POLITICS OF SOCIAL MVMTS		001	20325	0100PM-0330PM	M	COTT 111 AN COSTAIN	

II. Comparative

◆	PSCI 2012	3	INTRO/COMPAR POLITICS		SEC 880 IS AN HONORS PROG COURSE; SEE LIBR M400L.			
				100	1100AM-1150AM	MW	HALE 270 PH GRIES	
				R101	20087	0800AM-0850AM	M	KTCH 235
				R102	20088	0900AM-0950AM	W	KTCH 120
				R103	20089	0800AM-0850AM	F	KTCH 303
				R104	20090	0900AM-0950AM	T	GUGG 3
				R105	20091	1000AM-1050AM	R	HLMS 193
				R106	20092	1200PM-1250PM	W	KTCH 119
				R107	20093	1000AM-1050AM	W	HLMS 271
				R108	24011	0800AM-0850AM	R	MUEN E126
				880	1100AM-1150AM	MW	HALE 270 PH GRIES	
				R881	1100AM-1150AM	F	LIBR M498 PH GRIES	
				R882	0100PM-0150PM	F	LIBR M498 PH GRIES	
◆	PSCI 3032	3	LATIN AMER POLITICAL SYS		PREREQ PSCI 2012, IAFS 1000, LAMS OR IAFS MAJOR, OR INSTRUCTOR CONSENT.			
				001	20114	1230PM-0145PM	TR	MCOL W100
◆	PSCI 4002	3	WESTERN EUROPEAN POLITCS		PREREQ PSCI 2012 OR IAFS 1000 RECOMMENDED.			
				001	23899	1100AM-1150AM	MWF	MCOL E186 BA CARTRITE
				002	23900	0100PM-0150PM	MWF	EDUC 231 BA CARTRITE
◆	PSCI 4012	3	GLOBAL DEVELOPMENT		PREREQ PSCI 2012, ECON 2020, IAFS 1000 OR ONE UPPER-DIVISION PSCI COURSE. SIMILAR TO PSCI 4732, INVS 4732.			
				001	20129	1230PM-0145PM	TR	HLMS 267 JR KEHL
				002	23915	0930AM-1045AM	TR	MCOL E186 JR KEHL
◆	PSCI 4062	3	EMER DEMOC CENT/EAST EUR		PREREQ PSCI 2012 OR IAFS 1000.			
				001	20133	0900AM-0950AM	MWF	ECON 2 MH WILLIAMS
				002	23918	0200PM-0250PM	MWF	MCOL E186 MH WILLIAMS
◆	PSCI 4732	3	CRIT THINK IN DEVELOPMNT		790	0200PM-0315PM	TR	DLYC 103 TJ TECZA
				SAME AS PSCI 7012.				
PSCI 5012	3	SEM-COMPAR POLITICL SYST		001	20198	0330PM-0600PM	R	EKLC M203 DS BROWN
				002	20201	0330PM-0600PM	T	MCOL E155
PSCI 5022	3	SEM-POLITICAL/ECON DEVEL		SAME AS PSCI 5012.				
PSCI 7012	3	SEM-COMPAR POLITICL SYST		001	20315	0330PM-0600PM	R	EKLC M203 DS BROWN
				002	20318	0330PM-0600PM	T	MCOL E155

Sections 700-899 are controlled enrollment - see department for eligibility

Core Course
Department
Course Number
Credits
Course Title

Sec. Number
Call Number
Time/Days

Bldg/Rm

Instructor

Max.
Enrollment

III. International Relations

◆ PSCI 2223	3	INTRO INTERNAT'L RELATNS	100	0900AM-0950AM	MMW	HUMN 1B50	SS CHAN	284
0	RECITATION	R101 20099	1000AM-1050AM	R	EDUC 136			26
		R102 20100	1200PM-1250PM	W	CHEM 270			25
		R103 20101	0800AM-0850AM	F	EKLC E1B50			27
		R104 20102	0800AM-0850AM	T	KTCH 301			28
		R105 20103	1100AM-1150AM	R	MUEN E123			25
		R106 20104	1200PM-1250PM	W	HLMS 271			25
		R107 20105	1200PM-1250PM	W	KTCH 303			26
		R108 20106	1200PM-1250PM	F	KTCH 303			25
		R109 20107	0800AM-0850AM	F	KTCH 301			27
		R110 20108	0800AM-0850AM	R	KTCH 303			25
		R111 20109	0800AM-0850AM	F	KTCH 235			25
◆ PSCI 3143	3	PROBLEMS IN INTNL RLTN		PREREQ PSCI 2223.				
		001	20121	0930AM-1045AM	TR	KTCH 303	E SCHIFFMAN	35
		002	20122	1100AM-1215PM	TR	HALE 260	E SCHIFFMAN	35
◆ PSCI 3163	3	AMERICAN FOREIGN POLICY		PREREQ PSCI 2223.				
		001	20123	1000AM-1050AM	MWF	CLRE 207	CD CHARLES	35
		002	23903	1100AM-1150AM	MWF	HLMS 241	CD CHARLES	35
PSCI 3193	3	INTERNATNL BEHAVIOR-HONR		PREREQ PSCI 2223. HONORS PROG COURSE; SEE LIBR M400L.				
		880		0200PM-0250PM	MWF	LIBR N424A	SS CHAN	15
PSCI 4173	3	INTERNATIONAL ORGANIZATN		PREREQ PSCI 2223.				
		001	20134	0330PM-0445PM	TR	HUMN 125	RC PARIS	45
PSCI 4183	3	INTERNATIONAL LAW		PREREQ PSCI 2223.				
		001	20135	1200PM-1250PM	MWF	HALE 230	A HALVORSSSEN	75
PSCI 5013	3	SEM-INTERNAT'L RELATIONS		SAME AS PSCI 7013.				
		001	20199	0330PM-0600PM	M	KTCH 118	RC PARIS	12
PSCI 5333	3	GLOBAL/DEMOCRATIZATION		PREREQ GRAD STANDING IN PSCI, ECON, GEOG, OR SOCY. SAME AS PSCI 7333, GEOG 5332, & SOCY 5333.				
		001	23926	TBA			DA LEBLANG	12
PSCI 7013	3	SEM-INTERNAT'L RELATIONS		SAME AS PSCI 5013.				
		001	20316	0330PM-0600PM	M	KTCH 118	RC PARIS	13
PSCI 7333	3	GLOBAL/DEMOCRATIZATION		PREREQ GRAD STANDING IN PSCI, ECON, GEOG, OR SOCY. SAME AS PSCI 5333 AND ECON 8333.				
		001	23927	TBA			DA LEBLANG	13

IV. Political Theory

◆ PSCI 2004	3	SURVY/WESTRN POL THOUGHT	002	23968	1100AM-1215PM	TR	CLRE 301	AE STOCK	35
			003	23969	0200PM-0315PM	TR	CLRE 302	AE STOCK	35
◆ PSCI 2074	3	QUANT RESEARCH METHODS		SIMILAR TO PSCI 4074.					
		001	20096	0100PM-0150PM	MWF	ECON 119	JA HAYES	25	
◆ PSCI 3054	3	AMERICAN POLITCL THOUGHT		RECOMMENDED PREREQ PSCI 2004.					
		001	20118	1230PM-0145PM	TR	HUMN 135	TJ TECZA	70	
PSCI 4024	3	SENIOR SEMINAR		PREREQ PSCI 2004.					
		001	20131	1230PM-0145PM	TR	GUGG 3	DR MAPEL	25	
◆ PSCI 4734	3	POLITICS AND LITERATURE		RESTRICTED TO JRS/SRS.					
		001	23954	0330PM-0445PM	TR	KTCH 301	DR MAPEL	25	
PSCI 5004	3	SEMINAR-POLITICAL THEORY		SAME AS PSCI 7004.					
		001	20196	0100PM-0330PM	F	COTT 111	H MEWES	7	
PSCI 7004	3	SEMINAR-POLITICAL THEORY		SAME AS PSCI 5004.					
		001	20313	0100PM-0330PM	F	COTT 111	H MEWES	6	

V. Public Policy

PSCI 5026	3	PROBLEM ORIENTATION		SAME AS PSCI 7026, ENV5 5720.				
		001	20202	0330PM-0600PM	W	KTCH 116	JS FITCH	12
PSCI 5036	3	INTRO/POL SCI:DEC PROC		SAME AS PSCI 7036, ENV5 5730.				
		001	20203	1230PM-0300PM	W	SEE DEPT	RA PIELKE	12
PSCI 5116	3	CONTEXT-SENS RSRCH METH		SAME AS PSCI 7116, ENV5 5740.				
		001	23924	0330PM-0600PM	T	KTCH 116	S CLARKE	12

Core Course
Department
Course Number
Credits
Course Title

Sec. Number
Call Number
Time/Days

Bldg/Rm

Instructor

Max.
Enrollment

4	GENERAL PSYCHOLOGY	300	0200PM-0315PM	TR	DUAN G1B30	D MARTICHUSKI	340	
0	RECITATION	R310 20538	1200PM-1250PM	R	MCOL E155		38	
		R311 20539	1000AM-1050AM	M	MUEN E432		38	
		R312 20540	0900AM-0950AM	W	MUEN E432		38	
		R313 20541	0200PM-0250PM	F	MUEN E432		38	
		R314 20542	1100AM-1150AM	F	MUEN E432		38	
		R315 23336	0800AM-0850AM	W	MUEN E432		38	
		R316 23337	0800AM-0850AM	F	MUEN E432		38	
		R317 23338	1200PM-1250PM	F	MUEN E432		37	
		R318 23428	0800AM-0850AM	R	MUEN E432		37	
PSYC 3101	4	STATISTICS/RSRCH METHDS		RECOMMENDED PREREQ MATH 1000 OR EQUIV. SIMILAR TO PSYC 2101. STUDENTS MAY NOT RECEIVE CREDIT FOR BOTH PSYC 2101 & 3101. SEC 880/81 ARE HONORS PROG COURSES; SEE LIBR M400L.				
		100	1100AM-1215PM	TR	MUEN E0046	CM JUDD	110	
0	LAB	L110 20572	1100AM-1250PM	M	MUEN E0014		22	
		L111 20573	0800AM-0950AM	T	MUEN E0014		22	
		L112 20574	0900AM-1050AM	W	MUEN E0014		22	
		L113 20575	0900AM-1050AM	R	MUEN E0014		22	
		L114 20576	1100AM-1250PM	F	MUEN E0014		22	
4	STATISTICS/RSRCH METHDS	200	1230PM-0145PM	TR	EKLC E1B20	D MARTICHUSKI	109	
0	LAB	L210 20578	1100AM-1250PM	F	MUEN D346		21	
		L211 20579	1100AM-1250PM	W	MUEN D346		22	
		L212 20580	0800AM-0950AM	R	MUEN D346		22	
		L213 20581	1000AM-1150AM	R	MUEN D346		22	
		L214 20582	0300PM-0450PM	T	MUEN D346		22	
4	STATISTICS/RSRCH METHDS	300	0330PM-0445PM	TR	MUEN E0046	D MARTICHUSKI	105	
0	LAB	L310 20584	0900AM-1050AM	M	MUEN E0014		21	
		L311 20585	1000AM-1150AM	T	MUEN E0014		21	
		L312 20586	1100AM-1250PM	W	MUEN E0014		21	
		L313 20587	1100AM-1250PM	R	MUEN E0014		21	
		L314 20588	0900AM-1050AM	F	MUEN E0014		21	
4	STAT & RSRCH METHDS-HONRS	880	1230PM-0145PM	TR	MUEN D346	GH MCCLELLAND	15	
0	LAB	L881	0500PM-0650PM	T	MUEN D346		15	
◆ PSYC 4001	3	HONORS SEMINAR 2		PREREQ INSTRUCTOR CONSENT.				
		801	1100AM-1215PM	TR	MUEN E411B	RK OLSON	12	
PSYC 4011-1-6	1-6	SENIOR THESIS		TBA			50	
PSYC 4511	3	HISTORY OF PSYCHOLOGY		RESTRICTED TO JRS/SRS. RESTRICTED TO PSYC MAJORS UNTIL DEC 2, 2002.				
		001	20691	0200PM-0250PM	MWF	MUEN E0046	B KING	106
◆ PSYC 4521	3	CRITIC THINKING IN PSYCH		RESTRICTED TO SR PSYC MAJORS.				
		001	24029	0300PM-0530PM	W	MUEN D156	M FREEDMAN	25
		002	20693	0100PM-0150PM	MWF	MUEN E123	EJ CROTHERS	25
		003	20694	0930AM-1045AM	TR	MUEN E411A	RK OLSON	20
		004	20695	1230PM-0145PM	TR	MUEN D439	YM MUNAKATA	25
		005	20696	0300PM-0530PM	W	MUEN E130	H ALPERN	20
		006	20697	0200PM-0315PM	TR	MUEN E411A	TD HERNANDEZ	20
		007	20698	1000AM-1050AM	MWF	MUEN E123	EJ CROTHERS	25
PSYC 4541	4	TPC-JUVENILE DELINQUENCY		SAME AS PSYC 5541.				
		001	20699	0400PM-0550PM	TR	MUEN E131	EA BLECHMAN	45
PSYC 4911	3	TEACHING OF PSYCHOLOGY		PREREQ SEE ADVISOR, MUEN D243.				
		800	TBA			B KING	50	
		801	TBA			JE BERTA	50	
		802	TBA			D MARTICHUSKI	50	
PSYC 5741	4	GENERAL STATISTICS		PREREQ INSTRUCTOR CONSENT.				
		100	0200PM-0250PM	MWF	MUEN E113	G CAREY	20	
0	LAB	L101 20786	0130PM-0320PM	W	MUEN E311		20	
PSYC 5751	4	GENERAL STATISTICS		PREREQ INSTRUCTOR CONSENT.				
		100	0330PM-0445PM	TR	MUEN E113	CM JUDD	20	
0	LAB	L101 20788	0130PM-0320PM	R	MUEN E311		20	
PSYC 7291	3	MULTIVARIATE ANALYSIS						
		800	1100AM-1150AM	MWF	MUEN E311	G CAREY	20	

PSCI 7026	3	PROBLEM ORIENTATION	SAME AS PSCI 5026.					
			001 20319 0330PM-0600PM W	KTCH 116	JS FITCH			13
PSCI 7036	3	INTRO POL SCI:DEC PROC	SAME AS PSCI 5036.					
			001 20321 1230PM-0300PM W	SEE DEPT	RA PIELKE			13
PSCI 7116	3	CONTEXT-SENS RSCH METH	SAME AS PSCI 5116.					
			001 23925 0330PM-0600PM T	KTCH 116	S CLARKE			13

VI. General

PSCI 4008	3	PSCI HONORS THESIS	PREREQ PSCI 4718.					
			801 0330PM-0600PM R	KTCH 118	H MEWES			15
PSCI 4938	3-6	INTERNSHIP IN GOVERNMENT	PREREQ PSCI 1101.					
			801 TBA		TJ TECZA			25
			802 TBA		TJ TECZA			25
PSCI 7028	1	TEACHING PSCI PART 2	PREREQ PSCI 7008, COMPLETE COMPREHENSIVE EXAMS.					
			001 20320 0400PM-0450PM F	KTCH 116	DR ECKART			20

Portuguese - McKenna 126 (303-492-7308)

STUDENTS WILL NOT RECEIVE CREDIT FOR A LOWER-LEVEL COURSE IN FOREIGN LANGUAGE INSTRUCTION TAKEN AFTER CREDIT HAS BEEN GIVEN FOR A HIGHER-LEVEL COURSE IN THE SAME LANGUAGE SEQUENCE. FOR EXAMPLE, STUDENTS WILL NOT RECEIVE CREDIT FOR PORT 1010 AFTER THEY HAVE PASSED PORT 2110. SELECTED COURSES IN THIS DEPARTMENT HAVE A COURSE FEE OF \$20 (SUBJECT TO CHANGE) IN SUPPORT OF ALTEC. REFER TO THE TUITION & FEES SECTION OF THIS HANDBOOK.

◆ PORT 1020	5	BEGINNING PORTUGUESE 2	PREREQ PORT 1010; MIN GRAD: C-. SIMILAR TO PORT 1150.					
			001 20049 0100PM-0150PM M-F	MCOL E155	LM LEHNEN			22

Psychology - Muenzinger D244 (303-402-8662)

THIS DEPARTMENT PRIMARILY USES RESEQUENCED WAIT LISTS FOR UNDERGRADUATE COURSES AND AUTOMATIC WAIT LISTS FOR GRADUATE COURSES. (SEE "WAIT LISTS" IN THE FRONT OF THIS SCHEDULE.) THE MAJORITY OF UPPER DIVISION PSYC COURSES ARE RESTRICTED TO JR/SR PSYC MAJORS. INDEPENDENT STUDY COURSEWORK IS AVAILABLE. GRADUATE STUDENTS NEEDING TO REGISTER FOR MASTER'S THESIS, MASTER'S DEGREE CANDIDATE, OR DOCTORAL THESIS CREDITS, CONSULT THE PSYC ADVISORS.

PSYC 4740	3	BIOLOGY AMPHIB/REPTILES	PREREQ PSYC 1001, 2012 OR EPOB 1210-1220. SAME AS PSYC 5740, EPOB 4740/5740.					
			001 23354 1100AM-1215PM TR	EDUC 155	DA CHISZAR			50
PSYC 5740	3	BIOLOGY AMPHIB/REPTILES	PREREQ INSTRUCTOR CONSENT. SAME AS PSYC 4740, EPOB 4740/5740.					
			001 23355 1100AM-1215PM TR	EDUC 155	DA CHISZAR			50
PSYC 6200	3	METHODS IN COGNITIVE SCI	SAME AS CSCI 6402, EDUC 6504, LING 6200, PHIL 6310.					
			001 20790 0500PM-0615PM TR	HUMN 370				10

I. General

PSYC 1001	4	GENERAL PSYCHOLOGY	100 1200PM-1250PM MWF	MUEN E050	B KING			385
0		RECITATION	R110 20518 0900AM-0950AM M	MUEN E432				35
			R111 20519 0100PM-0150PM M	MUEN E432				43
			R112 20520 1000AM-1050AM T	MUEN E432				47
			R113 20521 0900AM-0950AM T	MUEN E432				44
			R114 20522 0200PM-0250PM W	MUEN E432				35
			R115 20523 1000AM-1050AM R	MUEN E432				45
			R116 20524 0900AM-0950AM F	MUEN E432				45
			R117 20525 1000AM-1050AM F	MUEN E432				45
			R118 20526 0800AM-0850AM T	MUEN E432				46
4		GENERAL PSYCHOLOGY	200 1000AM-1050AM MWF	MUEN E050	JE BERTA			400
0		RECITATION	R210 20528 0300PM-0350PM M	MUEN E432				45
			R211 20529 0200PM-0250PM M	MUEN E432				45
			R212 20530 1200PM-1250PM T	MCOL E155				45
			R213 20531 0100PM-0150PM T	MUEN E432				45
			R214 20532 0100PM-0150PM W	MUEN E432				44
			R215 20533 0300PM-0350PM W	MUEN E432				45
			R216 20534 0100PM-0150PM R	MUEN E432				45
			R217 20535 0100PM-0150PM F	MUEN E432				45
			R218 20536 0900AM-0950AM R	MUEN E432				41

II. Biological

◆ PSYC 2012	3	BIOLOGICAL PSYCH 1	PREREQ PSYC 1001. RESTRICTED TO PSYC MAJORS UNTIL DEC 2, 2002.					
			001 1000AM-1050AM MWF	HUMN 150	T SMOCK			150
			002 0330PM-0445PM TR	HALE 270	JE BERTA			150
◆ PSYC 2022	3	BIOLOGICAL PSYCH 2	PREREQ PSYC 2012.					
			001 20551 0330PM-0600PM T	DUAN G125	H ALPERN			46
PSYC 3102	3	BEHAVIORAL GENETICS	PREREQ PSYC 2101 OR 3101.					
			001 20589 0930AM-1045AM TR	MUEN E064	CA HEWITT			40
			002 20590 0330PM-0445PM TR	HUMN 1B90	M STALLINGS			45
			003 20591 1230PM-0145PM TR	KTCH 234	CA HEWITT			45
			004 20592 0300PM-0350PM MWF	MUEN E131	SH RHEE			45
PSYC 4052	4	BEHAVIORAL NEUROSCIENCE	PREREQ PSYC 2012-2022 OR MCDB 1150-2150 OR MCDB 1150 AND EPOB 1220 OR EPOB 1210-1220 OR CHEM 1111-1131 OR PHYS 1010-1020 OR PHYS 2010-2020. SAME AS PSYC 5052. RESTRICTED TO PSYC MAJORS UNTIL DEC 2, 2002.					
			100 0330PM-0445PM TR	MUEN E123	T SMOCK			28
0		LAB	L101 20667 0800AM-0950AM F	MUEN E0022				14
			L102 20668 1200PM-0150PM F	MUEN E0022				14
PSYC 4132	3	BEHAVL NEUROPHARMACOLOGY	PREREQ PSYC 4052/5052. SAME AS PSYC 5132.					
			001 23831 0330PM-0445PM TR	BESC 185	AC COLLINS			20
PSYC 5052	4	BEHAVIORAL NEUROSCIENCE	PREREQ INSTRUCTOR CONSENT. SAME AS PSYC 4052.					
			100 0330PM-0445PM TR	MUEN E123	T SMOCK			5
0		LAB	L101 20771 0800AM-0950AM F	MUEN E0022				2
			L102 20772 1200PM-0150PM F	MUEN E0022				3
PSYC 5112	3	CONCEPTS-BEHAV GENETIC	PREREQ INSTRUCTOR CONSENT.					
			002 20775 0900AM-1200PM W	IBG 210	M STALLINGS			20
PSYC 5122	3	QUANTITATIVE GENETICS	PREREQ INSTRUCTOR CONSENT. SAME AS PSYC 4122.					
			001 23478 0930AM-1045AM TR	IBG	JC DE FRIES			20
PSYC 5132	3	BEHAVL NEUROPHARMACOLOGY	PREREQ INSTRUCTOR CONSENT. SAME AS PSYC 4132.					
			001 23832 0330PM-0445PM TR	BESC 185	AC COLLINS			15
PSYC 5262	3	MAMMALIAN NEUROANATOMY	PREREQS PSYC 4052, MCDB 4190 OR EPOB 4220, INSTRUCTOR CONSENT.					
			001 23819 0900AM-1130AM F	MUEN E411B	S CAMPEAU			15
PSYC 7102	2	SEM-BEHAVIORAL GENETICS	PREREQ INSTRUCTOR CONSENT.					
			001 TBA		JK HEWITT			10

III. Clinical

PSYC 2303	3	PSYCHOLOGY OF ADJUSTMENT	001 20554 0930AM-1045AM TR	MUEN E113	VL RYAN			49
PSYC 2643	3	CHILD/ADOLESCENT PSY	PREREQ PSYC 1001.					
			001 20561 0930AM-1045AM TR	RAMY C250	SR BROWN			153
PSYC 3313	4	PSYCHOPATHOLOGY	PREREQ PSYC 1001. RESTRICTED TO JR/SR PSYC MAJORS. SIMILAR TO PSYC 4303.					
			100 1200PM-1250PM MWF	MUEN E113	DA WEATHERLEY			49
0		LAB	L101 20594 0100PM-0250PM M	MUEN E411A				25
			L102 20595 0330PM-0520PM T	MUEN E411A				24
4		PSYCHOPATHOLOGY	200 1000AM-1050AM MWF	MUEN E417	ED RICHARDSON			47
0		LAB	L201 20597 1100AM-1250PM W	MUEN E411A				24
			L202 20598 0100PM-0250PM W	MUEN E411A				23
4		PSYCHOPATHOLOGY	300 0200PM-0315PM TR	MUEN E417	PITTMAN-WAGERS			40
0		LAB	L301 20600 0300PM-0450PM M	MUEN E411A				20
			L302 20601 0330PM-0520PM R	MUEN E411A				20
4		PSYCHOPATHOLOGY	400 1100AM-1215PM TR	MUEN E4131	EG WILLCUTT			40
0		LAB	L401 20603 1100AM-1250PM F	MUEN E411A				20
			L402 20604 0900AM-1050AM F	MUEN E411A				20
PSYC 4303	3	ABNORMAL PSYCHOLOGY	PREREQ PSYC 1001. NOT AVAILABLE FOR CREDIT TO STUDENTS WITH CREDIT FOR PSYC 3313.					
			001 20686 1230PM-0145PM TR	MUEN E0046	PR VANN			100
PSYC 4443	4	RESCH MTHD CLINICAL PSYC	PREREQ PSYC 1001, 3101.					
			100 0100PM-0150PM MWF	MUEN E417	NA SMUTZLER			40
0		LAB	L101 23466 0300PM-0450PM W	MUEN D346				20
			L102 23477 0900AM-1050AM F	MUEN D346				20

Core Course Department	Course Number	Credits	Course Title	Sec. Number	Call Number	Time/Days	Bldg/Room	Instructor	Max. Enrollment
PSYC	4713	3	SURVEY OF CLINICAL PSYC						
			001	20704	1000AM-1050AM MWF	MUEN E113	VL RYAN	34
								
PSYC	5423	3	RES PROB IN CLINICAL PSY						
			001	20783	1130AM-1245PM TR	MUEN D318	KE HUTCHISON	12
								
PSYC	5453	3	DEVLPMNTL PSYCHOPHOTOLOGY						
			001	23504	0200PM-0430PM W	MUEN D318	EG WILLCUTT	15
								
PSYC	7693	3	PERSONALITY MEASUREMENT						
			001	20993	1000AM-1115AM TR	MUEN D318	MA WHISMAN	10
								
PSYC	7713	3	PRACTICUM CLINICAL PSYC						
			801	TBA			MA WHISMAN	8
			802	TBA			DA WEATHERLEY	8

IV. Developmental

PSYC	4684	3	DEVELOPMENTAL PSYCHOLOGY						
								
			001	20702	0200PM-0250PM MWF	HLMS 252	E WADE	95

V. Experimental

PSYC	2145	3	COGNTN & PERCEPTN CORE						
								
			001	20552	1100AM-1150AM MWF	F A N141	JE BERTA	150
			002	20553	1100AM-1215PM TR	MCOL W100	T CURRAN	150
◆	PSYC	3105	EXPERIMENTAL METHODS						
								
			001	23474	1100AM-1215PM TR	MUEN D144	AF HEALY	24
								
PSYC	4135	4	JUDGMENT & DECISN MAKING						
			100		0200PM-0315PM TR	MUEN D156	LV VAN BOVEN	40
			L101	23472	0330PM-0520PM T	MUEN D156		20
			L102	23476	0330PM-0520PM W	MUEN E411A		20
PSYC	4145	4	COGNITIVE PSYCHOLOGY						
			200		1230PM-0145PM TR	MUEN E113	EJ CROTHERS	40
			0	L201	20672	0900AM-1050AM M	MUEN D346	18
			L202	20673	0100PM-0250PM W	MUEN D346		22
PSYC	4155	4	COGN NEUROSCI/NEUROPSYC						
			100		1100AM-1215PM TR	MUEN E113	MT BANICH	30
			0	L101	23619	1100AM-1250PM M	MUEN D156	15
			L102	23618	1100AM-1250PM W	MUEN D156		15
PSYC	4165	4	PSY OF PERCEPTION						
								
			100		1000AM-1050AM MWF	MUEN D156	LO HARVEY	40
			0	L101	20675	1100AM-0150PM T	MUEN D156	20
			L102	20676	1100AM-0150PM R	MUEN D156		20
PSYC	5135	4	JUDGMENT & DECISN MAKING						
			100		0200PM-0315PM TR	MUEN D156	LV VAN BOVEN	5
			0	L101	23473	0330PM-0520PM T	MUEN D156	2
			L102	23475	0330PM-0520PM W	MUEN E411A		3
PSYC	5145	4	COGNITIVE PSYCHOLOGY						
			200		1230PM-0145PM TR	MUEN E113	EJ CROTHERS	5
			0	L201	20778	0900AM-1050AM M	MUEN D346	4
			L202	20779	0100PM-0250PM W	MUEN D346		1
PSYC	5665	2	PROSEM-ADV N EXPERIM PSYC						
								
			001	23479	1100AM-1240PM TR	MUEN E411A	RO O'REILLY	15
			002	23480	0830AM-1010AM TR	MUEN E411B	T CURRAN	15
PSYC	7415	2	COG SCI RSRCH PRAC 1						
								
			800	TBA			D CACCAMISE	15

Core Course Department	Course Number	Credits	Course Title	Sec. Number	Call Number	Time/Days	Bldg/Room	Instructor	Max. Enrollment
RLST	3400	3	JAPANESE RELIGIONS	001	21125	0100PM-0150PM MWF	HLMS 237	G KEYWORTH	34
RLST	3600	3	ISLAM	001	22500	1100AM-1215PM TR	HUMN 135	FM DENNY	34
RLST	3820	3	TOPICS IN RELIG STUDIES	001	22501	1230PM-0145PM TR	HLMS 237	M PESANTUBBEE	34
RLST	4250	3	TOPICS IN BUDDHISM						
								
								
			001	22506	0400PM-0630PM W	HUMN 270	RA RAY	13
RLST	4300	3	TPCS-NATIVE AMER RELIGN						
								
			001	22504	0330PM-0600PM T	HUMN 270	M PESANTUBBEE	13
◆	RLST	4800	CRIT STD-NONVIOLENCE						
			001	21130	1100AM-1150AM MWF	MUEN E064	IR CHERNUS	20
								
								
			001	21132	0330PM-0600PM R	HUMN 270	IR CHERNUS	13
			002	22503	0330PM-0600PM W	HLMS 191	G KEYWORTH	13
RLST	4830	3	SENIOR MAJORS SEMINAR						
			001	21133	0300PM-0530PM M	HUMN 190	L ROSS-BRYANT	15
RLST	5250	3	TOPICS IN BUDDHISM						
								
			001	22507	0400PM-0630PM W	HUMN 270	RA RAY	7
RLST	5300	3	TPCS-NATIVE AMER RELIGN						
								
			001	22505	0330PM-0600PM T	HUMN 270	M PESANTUBBEE	7
RLST	5820	3	SEM-COLD WAR CULT/RELIG						
								
			001	21153	0330PM-0600PM R	HUMN 270	IR CHERNUS	7
			002	21154	0330PM-0600PM W	HLMS 191	G KEYWORTH	7
RLST	6850	3	TPC-RELIG/HUMN RGHTS E/W						
			001	21183	0300PM-0530PM M	HUMN 270	FM DENNY	12

Russian - McKenna 129 (303-492-7404)

INDEPENDENT STUDY COURSEWORK IS AVAILABLE. CONSULT THE DEPT OFFICE. ANY STUDENT WITH THREE UNEXCUSSED ABSENCES DURING THE SCHEDULE ADJUSTMENT PERIOD MAY BE ADMINISTRATIVELY DROPPED. IT IS THE STUDENT'S RESPONSIBILITY TO DROP ALL COURSES. STUDENTS WILL NOT RECEIVE CREDIT FOR A LOWER-LEVEL COURSE IN FOREIGN LANGUAGE INSTRUCTION TAKEN AFTER CREDIT HAS BEEN GIVEN FOR A HIGHER-LEVEL COURSE IN THE SAME LANGUAGE SEQUENCE. FOR EXAMPLE, STUDENTS WILL NOT RECEIVE CREDIT FOR RUSS 1010 AFTER THEY HAVE PASSED RUSS 2010. SELECTED COURSES IN THIS DEPARTMENT HAVE A COURSE FEE OF \$20 (SUBJECT TO CHANGE) IN SUPPORT OF ALTEC. REFER TO THE TUITION & FEES SECTION OF THIS HANDBOOK.

I. Russian

◆	RUSS	1020	BEGINNING RUSSIAN 2						
								
			002	21213	0200PM-0250PM MTWR	KTCH 119	M V DARSKAYA	27
			003	21214	0700PM-0900PM TR	HUMN 1B70	E KOSTOGLODOVA	25
RUSS	2020	4	SECOND-YEAR RUSSIAN 2						
								
			001	21221	0100PM-0150PM MTWR	MKNA 204	L OLSON	18
RUSS	3000	3	ADVANCED CONVERSATION						
								
			001	21242	1100AM-1150AM MWF	MUEN E113	R SALYS	25
RUSS	3020	3	3RD YEAR RUSSIAN 2						
								
			001	21243	0930AM-1045AM TR	HUMN 335	E KOSTOGLODOVA	16
RUSS	3930	1-6	RUSSIAN INTERNSHIP						
								
			801	TBA				20
RUSS	4020	3	ADV CONVERSATION/COMP 2						
								
			001	21252	0100PM-0150PM MWF	MUEN E131	M LEIDERMAN	20

II. Russian Courses in Translation

◆	RUSS	2221	3	INTRO MODERN RUSS CULT	001	21228	0900AM-0950AM MWF	KTCH 234	VJ HENDRICKSON	45
◆	RUSS	2231	3	FAIRY TALES OF RUSSIA	010		1100AM-1150AM MW	EDUC 220	VJ HENDRICKSON	100
			0	RECITATION	R011	21230	0200PM-0250PM W	STAD 112	VJ HENDRICKSON	25
					R012	21231	0400PM-0450PM W	MKNA 112		25
					R013	21232	1230PM-0120PM R	RAMY N1B31		25
					R014	21233	0800AM-0850AM F	HUMN 186		25

PSYC 7425	2	COG SCI RSRCH PRAC 2	PREREQ CSCI 6402 OR EDUC 6504 OR LING 6200 OR PHIL 6310 OR PSYC 6200. RECOMMENDED PREREQ CSCI 7762 OR EDUC 6505 OR LING 7762 OR PHIL 7310 OR PSYC 7762. SAME AS CSCI 7422, EDUC 6516, LING 7425, PHIL 7425.					
			800	0100PM-0250PM T	MUEN D428	D CACCAMISE	15	
PSYC 7765	2	RDNGS IN COGNITIVE SCI	PREREQ GRAD STANDING. SAME AS CSCI 7762, EDUC 6505, LING 7762, PHIL 7310.					
			001	22461	0300PM-0450PM W	MCOL E158	5	

VI. Social

PSYC 2456	3	SOC PSY OF SOC PROBLEMS	001	20555	1230PM-0145PM TR	GUGG 205	JR FORWARD	47
◆ PSYC 2606	3	SOCIAL PSYCHOLOGY	PREREQ PSYC 1001. SIMILAR TO PSYC 4406. STUDENTS MAY NOT RECEIVE CREDIT FOR BOTH PSYC 4406 AND 2606. RESTRICTED TO MAJORS UNTIL DEC 2, 2002.					
			001	20556	0300PM-0350PM MWF	MUEN E0046	B KING	105
			003	20558	1230PM-0145PM TR	F A N141	TA ITO	105
			004	20559	0100PM-0150PM MWF	MUEN E0046	I BLAIR	105
			005	23499	0300PM-0415PM MW	HLMS 252	A BRYAN	105
PSYC 4376	4	RES METHODS/SOCIAL PSYCH	PREREQ PSYC 1001, 2606 OR 4406 & 2101 OR 3101.					
			100		1100AM-1215PM TR	MUEN E432	B PARK	40
	0	LAB	L101	20688	0300PM-0450PM T	MUEN E0014		20
			L102	20689	0300PM-0450PM R	MUEN E0014		20
PSYC 4456	3	PSYC OF PERSONALITY	RESTRICTED TO JRS/SRS. RESTRICTED TO MAJORS UNTIL DEC 2, 2002.					
			001	20690	0930AM-1045AM TR	MUEN E0046	D MARTICHUSKI	90
PSYC 4606	3	TPC-ORGANIZATIONAL CHANGE	PREREQ PSYC 1001, 2606 AND EITHER 2101 OR 3101. RESTRICTED TO PSYC MAJORS UNTIL DEC 2, 2002.					
			001	20700	0330PM-0445PM TR	RAMY N1B31	JR FORWARD	30
			002	20701	0300PM-0530PM W	MUEN E118	I BLAIR	30
PSYC 5606	3	PROSEM-SOC/PERSON PSYCH	PREREQ INSTRUCTOR CONSENT.					
			801		1230PM-0300PM W	MUEN E411B	B PARK	15
PSYC 7536	2	PERSONALITY/SOCIAL PSYC	PREREQ INSTRUCTOR CONSENT.					
			001	20992	0130PM-0330PM M	MUEN E411B	TA ITO	12

Religious Studies - Humanities 240 (303-492-8041)

ANY STUDENT WHO DOES NOT ATTEND AT LEAST ONE CLASS DURING THE FIRST WEEK OF CLASSES MAY BE ADMINISTRATIVELY DROPPED. INDEPENDENT STUDY COURSEWORK IS AVAILABLE. GRADUATE STUDENTS NEEDING TO REGISTER FOR MASTER'S THESIS, MASTER'S DEGREE CANDIDATE, OR DOCTORAL THESIS CREDITS, CONSULT THE DEPT OFFICE. ALL 4000-LEVEL COURSES ARE RESTRICTED TO STUDENTS WITH 6 HOURS OF RELIGIOUS STUDIES COURSES OR THE CONSENT OF THE INSTRUCTOR. SELECTED COURSES IN THIS DEPARTMENT HAVE A COURSE FEE OF \$25 (SUBJECT TO CHANGE) FOR SPECIALIZED SUPPLIES AND EQUIPMENT. REFER TO THE TUITION & FEES SECTION OF THIS HANDBOOK. SANSKRIT COURSES ARE OFFERED AT NAROPA. CONTACT L. BIERNAKI (303) 735-4730.

◆ RLST 2230	3	REL/DNCE:INDIA TO BALLET	SIMILAR TO RLST 2200.					
			001	21085	0300PM-0415PM WF	HUMN 250	SD GILL	90
◆ RLST 2400	3	RELIGION/CONTEMP SOCIETY	010		0200PM-0250PM MW	HUMN 250	IR CHERNUS	90
	0	RECITATION	R011	22493	1200PM-1250PM F	STAD 140		30
			R012	22494	0200PM-0250PM F	HLMS 241	IR CHERNUS	30
			R013	22495	0330PM-0420PM R	CLRE 209		30
◆ RLST 2610	3	WORLD RELIGIONS-INDIA	010		1200PM-1250PM MF	HUMN 250		90
	0	RECITATION	R011	22497	1200PM-1250PM W	EDUC 155		30
			R012	22498	1200PM-1250PM W	STAD 112		30
			R013	22499	1200PM-1250PM W	HLMS 241		30
◆ RLST 2620	3	WRLD RELIG-CHINA/JAPAN	010		0900AM-0950AM MF	HUMN 250	G KEYWORTH	90
	0	RECITATION	R011	21087	0900AM-0950AM W	RAMY N1B75	G KEYWORTH	30
			R012	21088	0900AM-0950AM W	HALE 260		30
			R013	21089	0900AM-0950AM W	MUEN E126		30
◆ RLST 3000	3	CHRISTIAN TRADITION	010		1100AM-1150AM MW	EKLC E1B20	E ROSS-BRYANT	90
	0	RECITATION	R011	21112	1100AM-1150AM F	EKLC E1B20		30
			R012	21113	0800AM-0850AM F	HUMN 135		30
			R013	21114	0800AM-0850AM F	HUMN 1B90		30
◆ RLST 3020	3	ADV WRITING/RLST STUDIES	PREREQ RLST MAJOR.					
			001	21117	1100AM-1150AM MWF	HUMN 1B70	SD GILL	15
◆ RLST 3050	3	RELIGION/LIT IN AMERICA	001	21118	0200PM-0315PM TR	MCOL E186	L ROSS-BRYANT	45

◆ Indicates an arts and sciences core course.

3	FAIRY TALES OF RUSSIA	020			1200PM-1250PM MW	EDUC 220	VJ HENDRICKSON	75
0	RECITATION	R021	22440	0200PM-0250PM R	MUEN E123			25
		R022	22441	0300PM-0350PM W	MCOL E155			25
		R023	22442	1200PM-1250PM F	GUGG 205			25
◆ RUSS 3502	3	IDEALS & VALUES/MOD RUSS	001	21244	1230PM-0145PM TR	HLMS 241	E KOSTOGLODOVA	52
								
◆ RUSS 4471	3	WOMEN IN RUSSIAN CULTURE	001	22443	0200PM-0315PM TR	HUMN 1B80	L OLSON	25
								
◆ RUSS 4821	3	20TH C RUSS LIT & ART	001	21254	0200PM-0250PM MWF	HLMS 267	M LEIDERMAN	30

Scandinavian Studies - McKenna 129 (303-492-7404)

ANY STUDENT WITH THREE UNEXCUSED ABSENCES DURING THE SCHEDULE ADJUSTMENT PERIOD MAY BE ADMINISTRATIVELY DROPPED. IT IS THE STUDENT'S RESPONSIBILITY TO DROP ALL COURSES. STUDENTS WILL NOT RECEIVE CREDIT FOR A LOWER-LEVEL COURSE IN FOREIGN LANGUAGE INSTRUCTION TAKEN AFTER CREDIT HAS BEEN GIVEN FOR A HIGHER-LEVEL COURSE IN THE SAME LANGUAGE SEQUENCE. FOR EXAMPLE, STUDENTS WILL NOT RECEIVE CREDIT FOR NORW 1010 AFTER THEY HAVE PASSED NORW 2110. INDEPENDENT STUDY COURSEWORK IS AVAILABLE. CONSULT THE DEPT OFFICE. SELECTED COURSES IN THIS DEPARTMENT HAVE A COURSE FEE OF \$20 (SUBJECT TO CHANGE) IN SUPPORT OF ALTEC. REFER TO THE TUITION & FEES SECTION OF THIS HANDBOOK.

I. Norwegian

◆ NORW 1020	4	BEGINNING NORWEGIAN 2	PREREQ NORW 1010; MIN GRADE C-. COURSE FEE: \$20.					
			001	19211	0900AM-0950AM MTWR	MKNA 204	N T KRAMER	17
NORW 2120	4	2ND YR NORW READ/CONV 2	PREREQ NORW 2110; MIN GRADE C-.					
			001	19216	1100AM-1150AM MTWR	MKNA 204	N T KRAMER	15

II. Scandinavian

◆ SCAN 3202	3	OLD NORSE MYTHOLOGY	SEC 880 IS AN HONORS PROG COURSE; SEE OFFICE, LIBR M400L.					
			010		1000AM-1050AM MW	HUMN 1B50	T R SANDS	225
0	RECITATION	R011	21269	1100AM-1150AM W	KTCH 120	T R SANDS		25
		R012	21270	0300PM-0350PM W	HLMS 137			25
		R013	21271	0400PM-0450PM W	HALE 240			25
		R014	21272	1100AM-1150AM R	MUEN E064			25
		R015	22555	0800AM-0850AM R	MKNA 112			25
		R016	22556	0900AM-0950AM F	HLMS 267			25
		R017	22557	1000AM-1050AM F	ECON 13			25
		R018	22558	0800AM-0850AM F	STAD 112			25
		R019	22559	0200PM-0250PM F	STAD 112			25
	3	OLD NRSE MYTHOLGY:HONRS	880		0100PM-0150PM MWF	LIBR N424A	T R SANDS	20
◆ SCAN 3203	3	MSTRPCS OF MOD SCAN LIT	001	21277	1230PM-0145PM TR	MCOL E158	N T KRAMER	40
◆ SCAN 3204	3	MEDIEVAL ICELANDIC SAGAS	001	21278	0200PM-0315PM TR	EKLC E1B50	H LUTHERS	45
◆ SCAN 3506	3	SCANDINAVIAN DRAMA	001	24043	1230PM-0145PM TR	EKLC E1B50	A SCHMIESING	45

III. Swedish

◆ SWED 1020	4	BEGINNING SWEDISH 2	PREREQ SWED 1010; MIN GRADE C-. COURSE FEE: \$20.					
			001	21940	1000AM-1050AM MTWR	MKNA 204	E TADELL	15
SWED 2120	4	2ND YR SWED READ/CONV 2	PREREQ SWED 2110; MIN GRADE C-. COURSE FEE: \$20.					
			001	21943	1200PM-1250PM MTWR	MKNA 204	E TADELL	12

Sections 700-899 are controlled enrollment - see department for eligibility

SOCY 3401 3	FIELD METHODS	PREREQ SOCY 1001, 2061 & EITHER 2001, 3001 OR 3011.		
	001	21540 1000AM-1050AM MWF	MUEN E064 MJ HAFFEY	35
	003	21542 1100AM-1215PM TR	GUGG 2 E HUBBARD	35
SOCY 4031 3	SOCIAL PSYCHOLOGY	PREREQ SOCY 1001 & EITHER 2001, 3001 OR 3011.		
	001	21558 0200PM-0315PM TR	HLMS 237 JJ WANDERER	35
	002	23382 0930AM-1045AM TR	KTCH 301 L IRVINE	35
SOCY 4041 3	THE CREATIVE SELF	PREREQ SOCY 1001 & EITHER 2001, 3001 OR 3011.		
	001	21561 0200PM-0315PM TR	HLMS 267 JV DOWNTON	50
SOCY 4081 3	SOCIOLOGY OF EDUCATION	PREREQ SOCY 1001 & EITHER SOCY 2001, 3001 OR 3011.		
	001	23383 0200PM-0315PM TR	CLRE 207 LJ PINTO	35
SOCY 4451 3	SENIOR HONORS SEMINAR 2	PREREQ SOCY 1001 & EITHER 2001, 3001 OR 3011, MIN 3.3 GPA, INSTRUCTOR CONSENT. RESTRICTED TO SOCY MAJORS.		
	800	0500PM-0730PM T	KTCH 8 TF MAYER	15
◆ SOCY 4461 3	CRIT THINKING IN SOCIOL	PREREQ SOCY 1001 & EITHER 2001, 3001 OR 3011.		
	001	21565 1100AM-1215PM TR	EKLC M203 ME GIMENEZ	25
	002	21566 0930AM-1045AM TR	KTCH 8 E HUBBARD	25
SOCY 4931 1-6	SOCIAL ACTION INTERNSHIP	PREREQ SOCY 1001 & EITHER 2001, 3001 OR 3011. RESTRICTED TO SOCY MAJORS. REQUIRES ADDITIONAL TIME OUTSIDE CLASS.		
	801	1100AM-1215PM TR	KTCH 8 LJ PINTO	15
SOCY 5011 3	CONTEMPORARY THEORY			
	001	23381 0200PM-0450PM T	KTCH 8 L IRVINE	15
SOCY 5021 3	DATA ANALYSIS			
	001	21597 0930AM-1045AM TR	KTCH 117 FC PAMPEL	13
SOCY 5161 3	TPC-SOCIOLOGY THEORY			
	001	21598 1200PM-0250PM W	KTCH 8 ME GIMENEZ	15
	002	21599 0400PM-0650PM R	KTCH 8 JB BOARDMAN	10
	003	23501 0900AM-1150AM F	KTCH 8 L HUNTER	10
	004	23508 0900AM-1150AM W	KTCH 119 J BELKNAP	15
SOCY 6821 1	GRAD SOC FORUM 1	PREREQ GRAD STANDING.		
	001	23500 TBA	TF MAYER	20
SOCY 6831 1	GRAD SOC FORUM 2	PREREQ GRAD STANDING.		
	001	21639 TBA	ML RADELET	15

II. Population & Public Health

SOCY 3002 3	POPULATION AND SOCIETY	PREREQ SOCY 1001 & EITHER 2001, 3001 OR 3011.		
	001	21524 1100AM-1215PM TR	CLRE 207 RG ROGERS	49

III. Health & Medicine

◆ SOCY 1003 3	ETHC/SOC ISSUES HLTH/MED	RECS MEET THE FIRST WEEK. SEC 880 IS AN HONORS PROGR COURSE; SEE LIBR M400L.		
	010	0930AM-1045AM TR	EKLC E1B20 A PLATTER	100
0	RECITATION			
	R011	21404 0800AM-0850AM M	HUMN 186	25
	R012	21405 0100PM-0150PM W	HLMS 271	25
	R013	21406 0100PM-0150PM F	CLRE 301	25
	R014	23374 0200PM-0250PM T	MUEN E064	25
3	ETHC/SOC ISS-US HLTH:HNR			
	880	0330PM-0445PM TR	LIBR N424A A PLATTER	15
SOCY 4003 3	SOCIOLOGY OF AGING	PREREQ SOCY 1001 & EITHER 2001, 3001 OR 3011.		
	001	21543 0200PM-0315PM TR	GUGG 206 A PLATTER	35

IV. Criminology

◆ SOCY 1004 3	DEVIANCE IN US SOCIETY			
	100	0300PM-0350PM MW	CHEM 140	479
0	RECITATION			
	R101	21412 0800AM-0850AM M	EDUC 231	23
	R102	21413 0900AM-0950AM W	HUMN 250	24
	R103	21414 0300PM-0350PM F	KTCH 303	24
	R104	21415 0800AM-0850AM F	LIBR M300D	24
	R105	21416 0800AM-0850AM W	KTCH 118	24
	R106	21417 1000AM-1050AM F	EDUC 132	24
	R107	21418 0800AM-0850AM T	KTCH 303	24
	R108	21419 0800AM-0850AM R	KTCH 235	24
	R109	21420 1200PM-1250PM M	CHEM 270	24
	R110	21421 0300PM-0350PM F	EDUC 132	24
	R111	21422 1200PM-1250PM F	CLRE 301	24
	R112	21423 0100PM-0150PM T	MUEN E123	24
	R113	21424 0100PM-0150PM R	HLMS 181	24

◆ Indicates an arts and sciences core course.

◆ SOCY 3016 3	MARRIAGE/FAMILY/U.S.	PREREQ SOCY 1001 AND EITHER 2001, 3001 OR 3011. SAME AS WMST 3016.		
	001	21527 1200PM-1250PM MW	RAMY N1B23	56
SOCY 3046 3	TPC-SOCIAL PSYCH GENDER	PREREQ SOCY 1001 AND EITHER 2001, 3001 OR 3011.		
	001	23743 0200PM-0315PM TR	KTCH 234 J JACOBS	45
SOCY 4016 3	SEX GENDER AND SOCIETY 2	PREREQ SOCY 1001 AND EITHER 2001, 3001, OR 3011. SAME AS WMST 4016.		
	001	21553 0500PM-0615PM TR	MUEN E064	27

Spanish - McKenna 126 (303-492-7308)

STUDENTS SEEKING TO ENROLL FOR GRADUATE COURSES MUST HAVE GRADUATE STANDING OR DEPARTMENTAL PERMISSION. FOR SPAN 1020, 1150, 2110, 2120, 2150 AND 3000, STUDENTS WHO EARNED LESS THAN A C- IN THE PREREQUISITE COURSE MAY BE ADMINISTRATIVELY DROPPED. STUDENTS WILL NOT RECEIVE CREDIT FOR A LOWER-LEVEL COURSE IN FOREIGN LANGUAGE INSTRUCTION TAKEN AFTER CREDIT HAS BEEN GIVEN FOR A HIGHER-LEVEL COURSE IN THE SAME LANGUAGE SEQUENCE. FOR EXAMPLE, STUDENTS WILL NOT RECEIVE CREDIT FOR SPAN 1010 AFTER THEY HAVE PASSED SPAN 2110. INDEPENDENT STUDY COURSEWORK IS AVAILABLE. GRADUATE STUDENTS NEEDING TO REGISTER FOR MASTER'S THESIS, MASTER'S DEGREE CANDIDATE, OR DOCTORAL THESIS CREDITS, CONSULT THE DEPT OFFICE. THIS DEPARTMENT USES RESEQUENCED WAIT LISTS. (SEE "WAIT LISTS" IN THE FRONT OF THIS SCHEDULE.) SELECTED COURSES IN THIS DEPARTMENT HAVE A COURSE FEE OF \$20 (SUBJECT TO CHANGE) IN SUPPORT OF ALTEC. REFER TO THE TUITION & FEES SECTION OF THIS HANDBOOK.

◆ SPAN 1010 5	BEGINNING SPANISH 1	SIMILAR TO SPAN 1150. COURSE FEE: \$20.		
	001	21745 0800AM-0850AM M-F	HLMS 247	22
	002	21746 0800AM-0850AM M-F	EDUC 136	22
	003	21747 0800AM-0850AM M-F	HLMS 181	22
	004	21748 0800AM-0850AM M-F	HLMS 255	22
	005	21749 0900AM-0950AM M-F	HLMS 247	22
	006	21750 0900AM-0950AM M-F	EDUC 136	22
	007	21751 0900AM-0950AM M-F	HLMS 181	22
	008	21752 0900AM-0950AM M-F	HLMS 255	22
	009	21753 1100AM-1150AM M-F	HLMS 247	22
	010	21754 1100AM-1150AM M-F	EDUC 136	22
	011	21755 1100AM-1150AM M-F	HLMS 181	22
	012	21756 1100AM-1150AM M-F	HLMS 255	22
	013	21757 1200PM-1250PM M-F	HLMS 247	22
	014	21758 1200PM-1250PM M-F	EDUC 136	22
	015	21759 1200PM-1250PM M-F	HLMS 255	22
	016	21760 0100PM-0150PM M-F	HLMS 247	22
	017	21761 0100PM-0150PM M-F	MUEN E064	22
	018	21762 0200PM-0250PM M-F	HLMS 247	22
	019	21763 0200PM-0250PM M-F	EDUC 136	22
	800	1100AM-1150AM MF	ECON 13	18
		1100AM-1215PM TR	ECON 13	

◆ SPAN 1020 5	BEGINNING SPANISH 2	PREREQ SPAN 1010; MIN GRADE C- OR PLACEMENT. SIMILAR TO SPAN 1150. COURSE FEE: \$20.		
	001	21766 0800AM-0850AM M-F	MCOL E155	22
	002	21767 0800AM-0850AM M-F	EDUC 138	22
	003	21768 0800AM-0850AM M-F	KTCH 119	22
	004	21769 0800AM-0850AM M-F	MUEN E123	22
	005	21770 0900AM-0950AM M-F	MKNA 112	22
	006	21771 0900AM-0950AM M-F	EDUC 138	22
	007	21772 0900AM-0950AM M-F	MCOL E155	22
	008	21773 0900AM-0950AM M-F	ECON 13	22
	009	21774 1100AM-1150AM M-F	MCOL E155	22
	010	21775 1100AM-1150AM M-F	EDUC 138	22
	011	21776 1100AM-1150AM M-F	MKNA 112	22
	012	21777 1100AM-1150AM M-F	CLRE 212	22
	013	21778 1200PM-1250PM M-F	EDUC 138	22
	014	21779 1200PM-1250PM M-F	MKNA 112	22
	015	21780 1200PM-1250PM M-F	HLMS 191	22

Sections 700-899 are controlled enrollment - see department for eligibility

Core Course Department	Course Number	Credits	Course Title	Sec. Number	Call Number	Time/Days	Blgd/Room	Instructor	Max. Enrollment
	016	21781	0100PM-0150PM M-F	MKNA	112				22
	017	21782	0100PM-0150PM M-F	EDUC	138				22
	018	21783	0300PM-0350PM M-F	HLMS	247				22
	019	21784	0800AM-0850AM M-F	HLMS	185				22
	020	21785	1200PM-1250PM M-F	CLRE	212				22
	021	21786	0900AM-0950AM M-F	KTCH	118				22
	800		0100PM-0150PM MF	KTCH	301				18
			1230PM-0145PM TR	KTCH	301				
◆ SPAN 1150	8		INTENSIVE FIRST YR SPAN	SIMILAR TO SPAN 1010, 1020.					
	800			0900AM-0950AM M-F	MCOL E158				18
				0200PM-0250PM MWF	MKNA 112				
◆ SPAN 2110	3		SECOND YEAR SPANISH 1	PREREQ SPAN 1020 OR 1150: MIN GRADE C- OR PLACEMENT.					
				SIMILAR TO SPAN 2150. COURSE FEE: \$20.					
	001	21789	0200PM-0250PM MWF	CHEM	131				20
	002	21790	1200PM-1250PM MWF	CLRE	104				22
	003	21791	0900AM-0950AM MWF	CLRE	211				22
	004	21792	0200PM-0315PM TR	CLRE	104				22
	005	21793	1100AM-1150AM MWF	CLRE	104				22
	006	21794	1200PM-1250PM MWF	HUMN	1B70				22
	007	21795	0100PM-0150PM MWF	CLRE	209				22
	008	21796	0200PM-0250PM MWF	CLRE	212				22
	009	21797	0800AM-0915AM TR	CLRE	211				22
	010	21798	1200PM-1250PM MWF	HLMS	185				22
	011	21799	1230PM-0145PM TR	CLRE	211				22
	012	21800	0800AM-0850AM MWF	MKNA	112				22
	013	21801	0800AM-0850AM MWF	CLRE	209				22
	014	21802	1200PM-1250PM MWF	CLRE	209				22
	015	21803	0100PM-0150PM MWF	EDUC	136				22
	016	21804	0200PM-0250PM MWF	CLRE	209				22
	017	21805	0800AM-0915AM TR	CLRE	104				22
	018	21806	0200PM-0315PM TR	CLRE	211				22
	019	21807	0400PM-0450PM MWF	CLRE	104				22
	020	21808	1000AM-1050AM MWF	KTCH	234				22
SPAN 2120	3		SECOND YEAR SPANISH 2	PREREQ SPAN 2110: MIN GRADE C- OR PLACEMENT. SIMILAR TO SPAN 2150. COURSE FEE: \$20.					
	001	21810	0900AM-0950AM MWF	HALE	236				22
	002	21811	1100AM-1150AM MWF	HALE	236				22
	003	21812	1200PM-1250PM MWF	HALE	236				22
	004	21813	0100PM-0150PM MWF	HALE	236				22
	005	21814	0800AM-0915AM TR	HALE	236				22
	006	21815	0200PM-0315PM TR	HALE	236				22
	007	21816	0800AM-0850AM MWF	HALE	236				22
	008	21817	1230PM-0145PM TR	CHEM	131				20
	009	21818	1100AM-1215PM TR	HALE	236				22
	010	21819	0100PM-0150PM MWF	CLRE	211				22
	011	21820	1230PM-0145PM TR	CLRE	104				22
◆ SPAN 2150	5		INTENSIVE SECOND YR SPAN	PREREQ SPAN 1020 OR 1150: MIN GRADE C- OR PLACEMENT, DEPT CONSENT. SIMILAR TO SPAN 2110-2120.					
	800			0800AM-0850AM M-F	HLMS 191				18
SPAN 3000	5		ADV SPANISH LANG SKILLS	PREREQ SPAN 2120 OR 2150: MIN GRADE C- OR EQUIV OR PLACEMENT.					
	001	21822	0900AM-0950AM MWF	CLRE	212				18
			0100PM-0150PM MW	CLRE	301				
	002	21823	0900AM-0950AM MWF	HLMS	185				18
			0200PM-0250PM MW	HLMS	185				
	004	21825	1100AM-1215PM TR	ECON	16				18
			0330PM-0420PM TR	MKNA	204				
	005	21826	0800AM-0915AM TR	CLRE	212				18
			0200PM-0250PM TR	CLRE	212				
	006	21827	0900AM-0950AM MWF	CLRE	104				18

Core Course Department	Course Number	Credits	Course Title	Sec. Number	Call Number	Time/Days	Blgd/Room	Instructor	Max. Enrollment
SPAN 5320	3		SEM-MEX LIT/VIOLENCE 19C	PREREQ GRAD STANDING IN SPAN OR DEPT CONSENT. SAME AS SPAN 7320.					
				001	21883	0330PM-0600PM F	MKNA 103	JP DABOVE	6
SPAN 5430	3		SEM-SOUTHWEST SPANISH	PREREQ GRAD STANDING IN SPAN OR DEPT CONSENT. SAME AS SPAN 7430.					
				001	23260	0700PM-0930PM W	MKNA 103	AG LOZANO	6
SPAN 5650	3		METHODS TEACHING SPANISH	PREREQ SPAN 3100, 3120. ADDITIONAL COURSE ABOVE 3000, ADMISSION TO THE TEACH CERT PROG OR DEPT CONSENT. SAME AS SPAN 4650.					
				001	21886	0330PM-0600PM R	MKNA 103	O CASTRO	6
SPAN 7200	3		SEM-MULT FRMS EURO BAROQ	PREREQ GRAD STANDING IN SPAN OR DEPT CONSENT. SAME AS SPAN 5200.					
				001	21909	0330PM-0600PM W	MKNA 103	D SIEBER	6
				002	21910	0700PM-0930PM T	MKNA 103	V BARLETTA	6
SPAN 7210	3		SEM - REG FORTUN-JAC	PREREQ GRAD STANDING IN SPAN OR DEPT CONSENT. SAME AS SPAN 5210.					
				001	21911	0330PM-0600PM M	MKNA 103	RL LANDEIRA	6
SPAN 7220	3		SEM-WORKS:VALLE-INCLAN	PREREQ GRAD STANDING IN SPAN OR DEPT CONSENT. SAME AS SPAN 5220.					
				001	23259	0330PM-0600PM T	MKNA 103	GONZALEZ-DEL-VALLE	6
SPAN 7320	3		SEM-MEX LIT/VIOLENCE 19C	PREREQ GRAD STANDING IN SPAN OR DEPT CONSENT. SAME AS SPAN 5320.					
				001	21912	0330PM-0600PM F	MKNA 103	JP DABOVE	6
SPAN 7430	3		SEM-SOUTHWEST SPANISH	PREREQ GRAD STANDING IN SPAN OR DEPT CONSENT. SAME AS SPAN 5430.					
				001	23261	0700PM-0930PM W	MKNA 103	AG LOZANO	6

Speech, Language, & Hearing Sciences

Undergraduate - SLHS C351 (303-492-3042)
Graduate - SLHS C20 (303-492-6445)

INDEPENDENT STUDY COURSEWORK IS AVAILABLE. GRADUATE STUDENTS NEEDING TO REGISTER FOR MASTER'S THESIS, MASTER'S DEGREE CANDIDATE, OR DOCTORAL THESIS CREDITS, CONSULT THE DEPT OFFICE.

I. Didactic: All-Department

◆ SLHS 1010	3	DISABILITIES IN SOCIETY	001	21299	0800AM-0915AM TR	SLHS 230			72
SLHS 2000	3	INTRO COMM DISORDERS	001	23633	0800AM-0915AM TR	BESC 185	J KURLAND		70
◆ SLHS 2010	3	HUMAN COMMUNICATION SCI	001	21300	0930AM-1045AM TR	SLHS 230	KH AREHART		72
◆ SLHS 4000	3	MULTICULT COMM DIF/DISOR	PREREQ MIN 60 CREDIT HOURS.						
			001	21310	0930AM-1045AM TR	SLHS 350	C YOSHINAGA ITANO		20
SLHS 5000	1	SLHS RESEARCH METHODS 1	001	23691	1230PM-0120PM T	SLHS 230	LO RAMIG		30

II. Didactic: Speech-Language Pathology

SLHS 4512	3	SPEECH DISORDERS: VOICE, CLEFT, MOTOR, STUTTERING	001	21311	0400PM-0515PM MW	SLHS 230	DS FINAN PR RAMIG		70
SLHS 5282	3	ACQ COGNITIVE DISORDERS	PREREQ GRAD STANDING.						
			001	22513	0900AM-1150AM F	SLHS 230	G RAMSBERGER		20
SLHS 5332	3	CLEFT PALATE/VOICE DISOR	001	22510	0400PM-0650PM T	SLHS 230	LO RAMIG		30
SLHS 5602	3	SEM-INTV/COM CHALLNG B-6	001	21322	0100PM-0350PM W	SLHS 230	SM MOORE		70
SLHS 5612	3	LEARNING DISABILITIES	PREREQ SLHS 5242 OR 5293.						
			001	21323	0100PM-0350PM M	SLHS 230	LE SNYDER		70

III. Didactic: Audiology

SLHS 4714	3	AUDIOLOGICAL REHAB	PREREQ SLHS 4704.						
			001	21312	1000AM-1115AM MW	SLHS 230	AL SEDEY		72
SLHS 5614	3	RESIDUAL HEAR/AMPLIFICAT	001	21324	0900AM-1150AM T	SLHS 250	C YOSHINAGA ITANO		15
SLHS 5674	3	SIG AND SYS IN AUDIOLOGY	PREREQ SLHS GRAD STANDING.						
			001	21325	0800AM-1050AM M	SLHS 350	JHL HANSEN		10

			0100PM-0150PM MW	CLRE 212						
	007	21828	0800AM-0850AM MW	CLRE 211					18	
			0200PM-0250PM MW	CLRE 104						
	008	21829	1200PM-1250PM MW	HLMS 181					18	
			1200PM-1250PM TR	HLMS 181						
SPAN 3001	3		SPANISH CONVERSATION PREREQS SPAN 2120, 2150 OR EQUIV OR PLACEMENT.							
	001	23408	0800AM-0915AM TR	HUMN 270					18	
	002	21831	0900AM-0950AM MW	CHEM 131	D PINTO				18	
	003	21832	1100AM-1150AM MW	CHEM 131	D PINTO				18	
	004	21833	1200PM-1250PM MW	CHEM 131					18	
	005	21834	0100PM-0150PM MW	CHEM 131	D PINTO				18	
	006	21835	0200PM-0250PM MW	HALE 236					18	
SPAN 3040	3		PROF SPANISH/BUSINESS 2 PREREQ SPAN 3000, 3030.							
	800		1230PM-0145PM TR	HALE 240	ES HAYNES				22	
	801		0800AM-0850AM MW	CLRE 104	MK LONG				22	
◆ SPAN 3100	3		LITERARY ANALYSIS/SPAN PREREQ SPAN 3000 OR EQUIV.							
	001	21839	0800AM-0850AM MW	CLRE 212	V BARLETTA				18	
	002	21840	0100PM-0150PM MW	CLRE 104	RL LANDEIRA				18	
	003	21841	0200PM-0315PM TR	CLRE 209	NL MOLINARO				18	
	004	21842	1100AM-1150AM MW	CLRE 211	A HORNO DELGADO				18	
SPAN 3120	3		ADVANCED SPANISH GRAMMAR PREREQ SPAN 3000 OR EQUIV.							
	001	21844	0200PM-0250PM MW	EDUC 138	D PINTO				22	
	002	21845	1100AM-1215PM TR	HLMS 185	LM LEHNEN				22	
	003	21846	0300PM-0350PM MW	EDUC 138	SR HALLSTEAD				22	
	004	21847	0100PM-0150PM MW	ECON 13	SR HALLSTEAD				22	
SPAN 3210	3		CULT HERITAGE LATIN AM PREREQ SPAN 3000.							
	001	23653	1200PM-1250PM MW	MCOL E155	MK LONG				25	
SPAN 4010	3		ADV RHETORIC/COMPOSITION PREREQ SPAN 3100, 3120 OR EQUIV.							
	001	21849	1100AM-1150AM MW	MCOL E158	SR HALLSTEAD				18	
SPAN 4070	3		PROB BUS TRANSL SPAN 2 PREREQ SPAN 4060 OR EQUIV.							
	800		0200PM-0315PM TR	HLMS 185	ES HAYNES				22	
	801		1000AM-1050AM MW	HALE 236	MK LONG				22	
SPAN 4160	3		MSTRPC SPN LIT-1700/PRES PREREQ SPAN 3100, 3120, ADDITIONAL COURSE ABOVE 3000.							
	001	21852	0330PM-0445PM TR	MKNA 112	NL MOLINARO				22	
SPAN 4180	3		SPAN/AMER LIT 1898/PRES PREREQ SPAN 3100, 3120, ADDITIONAL COURSE ABOVE 3000.							
	001	21853	0300PM-0350PM MW	MKNA 112	JP DABOVE				22	
	002	21854	0100PM-0150PM MW	HLMS 255	E BEJEL				22	
SPAN 4220	3		TPC-MEM AUTOBIO/SELF GNR PREREQ SPAN 3100, 3120, ADDITIONAL COURSE ABOVE 3000.							
	001	21855	0100PM-0150PM MW	HLMS 181	A HORNO DELGADO				22	
SPAN 4620	3		CERVANTES PREREQ SPAN 3100, 3120, ADDITIONAL COURSE ABOVE 3000.							
	001	21857	0900AM-0950AM MW	HUMN 335	J BAENA				16	
SPAN 4650	3		METHODS TEACHING SPANISH PREREQ SPAN 3100, 3120, ADDITIONAL COURSE ABOVE 3000, ADMISSION TO THE TEACH CERT PROG OR DEPT CONSENT. SAME AS SPAN 5650.							
	001	21858	0330PM-0600PM R	MKNA 103	O CASTRO				6	
SPAN 4660	6		HIGH SCH SPAN TEACHING PREREQ SPAN 4650/5650.							
	001	21859	TBA		ES HAYNES				10	
SPAN 4930	1-4		LANGUAGE INTERN/PROFESS PREREQ SPAN 3100, 3200, ADDITIONAL COURSE ABOVE 3000, DEPT CONSENT.							
	800		TBA		ES HAYNES				10	
	801		TBA		MK LONG				10	
SPAN 5200	3		SEM-MULT FRMS EURO BAROQ PREREQ GRAD STANDING IN SPAN OR DEPT CONSENT. SAME AS SPAN 7200.							
	001	21880	0330PM-0600PM W	MKNA 103	D SIEBER				6	
	002	21881	0700PM-0930PM T	MKNA 103	V BARLETTA				6	
SPAN 5210	3		SEM-REG FORTUN JAC PREREQ GRAD STANDING IN SPAN OR DEPT CONSENT. SAME AS SPAN 7210.							
	001	21882	0330PM-0600PM M	MKNA 103	RL LANDEIRA				6	
SPAN 5220	3		SEM-WORKS-VALLE-INCLAN PREREQ GRAD STANDING IN SPAN OR DEPT CONSENT. SAME AS SPAN 7220.							
	001	23258	0330PM-0600PM T	MKNA 103	GONZALEZ-DEL-VALLE				6	

◆ Indicates an arts and sciences core course.

IV. Didactic: American Sign Language

STUDENTS WILL NOT RECEIVE CREDIT FOR A LOWER-LEVEL COURSE IN SIGN LANGUAGE INSTRUCTION TAKEN AFTER CREDIT HAS BEEN GIVEN FOR A HIGHER-LEVEL COURSE IN THAT SEQUENCE. FOR EXAMPLE, STUDENTS WILL NOT RECEIVE CREDIT FOR SLHS 2305 AFTER THEY HAVE PASSED SLHS 2325.

◆ SLHS 2305	4	AMER SIGN LANG 1	001	21302	0200PM-0250PM MTWF MUEN E123				22
			002	23639	0800AM-0850AM MTWF MUEN E113				22
◆ SLHS 2315	4	AMER SIGN LANG 2	PREREQ SLHS 2305 OR EQUIV. 1ST PRIORITY-SLHS MAJORS, 2ND PRIORITY- STUDENTS DESIGNATING FOREIGN LANG REQUIREMENT.						
			001	21304	0900AM-0950AM MTWF MUEN E123	WL MOERS			22
			002	21305	1200PM-1250PM MTWF MUEN E123	WL MOERS			22
◆ SLHS 2325	4	AMER SIGN LANG 3	PREREQ SLHS 2315 OR EQUIV.						
			001	23727	0800AM-0850AM MTWF MUEN E131	WL MOERS			22

V. Didactic: Speech & Hearing Sciences

SLHS 3136	5	SPEECH/HEARING SCIENCE	PREREQ EPOB 3420 OR PSYC 2102-2022.						
			010		0800AM-0950AM MW	SLHS 230	DS FINAN		55
	0	LAB	L011	21307	0800AM-0950AM F	SLHS 393			19
			L012	21308	1200PM-0150PM F	SLHS 393			18
			L013	21309	0200PM-0350PM F	SLHS 393			18

VI. Practica

NOTE: ALL PRACTICA ARE CONTROLLED ENROLLMENT. SEE THE DEPARTMENT OFFICE FOR ELIGIBILITY. COURSE FEES: \$100 PER COURSE; \$200 MAXIMUM.

SLHS 4918	3	INTRO/CLINICAL PRACTICE	PREREQ OR COREQ SLHS 4502 OR 4512, JR/SR STANDING.						
			800		0200PM-0315PM TR	SLHS 230	S GOETZ		28
SLHS 4938	1-6	INTRN/SPCH-LANG INTERVEN	PREREQ SLHS 4918 OR INSTRUCTOR CONSENT.						
			800		0600PM-0900PM R	SLHS 230	S GOETZ		25
SLHS 5878	1-3	PRAC 1-SP/LANG/LRN/APPPRA	PREREQ SLHS GRAD STANDING. STUDENTS SHOULD LEAVE 8AM-5PM OPEN ON TUES/THURS FOR CLINIC ASSIGNMENTS. CLINIC ASSIGNMENTS.						
			800		TBA		PR RAMIG		45
							S GOETZ		
							LM BREWER		
SLHS 5898	1-4	PRAC 1-SP/LANG/LRN/INTRV	PREREQ SLHS GRAD STANDING. REQUIRES ADDITIONAL TIME OUTSIDE CLASS.						
			800		1230PM-0120PM R	SLHS 230	PR RAMIG		50
							S GOETZ		
							LM BREWER		
SLHS 5918	1-3	PRAC 1-AUDIO APPRAISAL	PREREQ SLHS 4704, 4714 OR EQUIV.						
			800		1200PM-1250PM R	SLHS 350	LS KEPLER		10
							K CARPENTER		
SLHS 5938	1-3	PRAC 1-AUDIO INTERVENT	PREREQ SLHS 4714.						
			800		TBA				10
SLHS 6918	5	PRAC 2-SP/LANG/LRN/INTRN	SEC 800 FOR AUDIOLOGY MAJORS ONLY; SECS 801 & 802 FOR SPEECH PATHOLOGY MAJORS ONLY.						
			800		TBA				30
			801		TBA				15
			802		TBA				15
SLHS 6928	5	PRAC 2-PUBLIC SCH INTERN	SEC 800 FOR AUDIOLOGY MAJORS ONLY; SECS 801 & 802 FOR SPEECH PATHOLOGY MAJORS ONLY.						
			800		TBA		LS KEPLER		40
			801		TBA		SM MOORE		10
			802		TBA		SM MOORE		10
SLHS 6938	5	PRAC 2-AUDIO INTERNSHIP	SEC 800 FOR AUDIOLOGY MAJORS ONLY; SECS 801 & 802 FOR SPEECH PATHOLOGY MAJORS ONLY.						
			800		TBA		LS KEPLER		10
			801		TBA		LS KEPLER		10
SLHS 7918	3	PRAC 3-CLINICAL SUPERVSN	SEC 800 FOR AUDIOLOGY MAJORS ONLY; SECS 801 & 802 FOR SPEECH PATHOLOGY MAJORS ONLY.						
			800		TBA				5
SLHS 7928	3	PRAC 3-CLINICAL ADMINIST	SEC 800 FOR AUDIOLOGY MAJORS ONLY; SECS 801 & 802 FOR SPEECH PATHOLOGY MAJORS ONLY.						
			800		TBA				5
SLHS 8918	3	PRAC 3-CLASSRM INSTRUCTN	SEC 800 FOR AUDIOLOGY MAJORS ONLY; SECS 801 & 802 FOR SPEECH PATHOLOGY MAJORS ONLY.						
			800		TBA				5
SLHS 8928	3	PRAC 3-RESEARCH COORDIN	SEC 800 FOR AUDIOLOGY MAJORS ONLY; SECS 801 & 802 FOR SPEECH PATHOLOGY MAJORS ONLY.						
			800		TBA				5

Sections 700-899 are controlled enrollment - see department for eligibility

Core Course Department Course Number Credits Course Title

Sec. Number Call Number Time/Days

Blgg/Room

Instructor

Max. Enrollment

Theatre - Theatre C132 (303-492-7355)

STUDENTS IN "PERFORMANCE" CLASSES WHO ARE ABSENT FOR TWO OF THE FIRST FOUR CLASSES MAY BE ADMINISTRATIVELY DROPPED AT THE DISCRETION OF THE INSTRUCTOR. FOR ALL OTHER CLASSES STUDENTS WHO DO NOT ATTEND THE FIRST TWO CLASS SESSIONS MAY BE ADMINISTRATIVELY DROPPED AT THE DISCRETION OF THE INSTRUCTOR. INDEPENDENT STUDY COURSEWORK IS AVAILABLE. SEE THE DEPT OFFICE. THIS DEPARTMENT USES BOTH AUTOMATIC AND RESEQUENCED WAIT LISTS. (SEE "USING WAIT LISTS" IN THE FRONT OF THIS SCHEDULE.) GRADUATE STUDENTS NEEDING TO REGISTER FOR MASTER'S THESIS, MASTER'S DEGREE CANDIDATE, OR DOCTORAL THESIS CREDITS, CONSULT THE DEPT. IF A COURSE HAS A FEE FOR SPECIALIZED SUPPLIES, EQUIPMENT AND/OR INSTRUCTIONAL SUPPORT, THE FEE IS NOTED IN THE COURSE LISTINGS.

I. History/Dramaturgy/Directing

Table with columns for course details: THTR 2021, THTR 3011, THTR 4021, THTR 4061, THTR 4081, THTR 5031, THTR 6041, THTR 6051, THTR 6081, THTR 6091. Includes course numbers, descriptions, prerequisites, and enrollment numbers.

II. Performance

SEE NOTES UNDER DEPT HEADING FOR ATTENDANCE POLICY.

Table with columns for performance courses: THTR 1003, THTR 2003, THTR 2043, THTR 3013, THTR 3023, THTR 3053, THTR 4073, THTR 4093, THTR 6003. Includes course numbers, descriptions, prerequisites, and enrollment numbers.

III. Design & Technical Theatre

Table with columns for design/technical courses: THTR 1065. Includes course number, description, prerequisites, and enrollment number.

Core Course Department Course Number Credits Course Title

Sec. Number Call Number Time/Days

Blgg/Room

Instructor

Max. Enrollment

Table with columns for theatre courses: THTR 3045, THTR 3055, THTR 4005, THTR 4035, THTR 4065, THTR 4075, THTR 4085, THTR 5085, THTR 6005. Includes course numbers, descriptions, prerequisites, and enrollment numbers.

IV. Special Courses in Theatre

Table with columns for special courses: THTR 1009, THTR 1029, THTR 4029. Includes course numbers, descriptions, prerequisites, and enrollment numbers.

University Writing Program - See Writing & Rhetoric

Women Studies - Gates Woodruff Cottage (303-492-8923)

TO ENSURE CLASS ENROLLMENT, STUDENTS SHOULD ATTEND CLASSES THE FIRST WEEK. STUDENTS MAY BE ADMINISTRATIVELY DROPPED FOR NON-ATTENDANCE OR LACK OF PREREQUISITES. FOR ADDITIONAL INFORMATION ON OUR PROGRAM, PLEASE VISIT WWW.COLORADO.EDU/ARTSSCIENCES/ WOMENSSTUDIES

I. Women Studies-Sponsored Courses

Table with columns for women studies courses: WMST 2000, WMST 2020, WMST 2400, WMST 2600. Includes course numbers, descriptions, prerequisites, and enrollment numbers.

THTR 1075	1-2 STAGECRAFT LAB	COREQ THTR 1065.	811	0200PM-0500PM M	THTR C1-90	SB MCDONALD TA STARK KM CRIPE	12
			812	0200PM-0500PM T	THTR C1-90	SB MCDONALD TA STARK KM CRIPE	12
			813	0200PM-0500PM W	THTR C1-90	SB MCDONALD TA STARK KM CRIPE	12
			814	0200PM-0500PM R	THTR C1-90	SB MCDONALD TA STARK KM CRIPE	12
THTR 3005	3 COSTUME DESIGN 1	PREREQ THTR 1025, 1045 OR EQUIV. 0900AM-1130AM WF	801		THTR C3-40	JL BENNING	10
THTR 3035	1 PRODUCTION PRACTICUM	PREREQ THTR 1065, 1075. 1230PM-1255PM F	810		THTR C1-90	SB MCDONALD TA STARK KM CRIPE	20
	0 LAB		L811	0100PM-0500PM M	THTR C1-90	SB MCDONALD TA STARK KM CRIPE	4
			L812	0100PM-0500PM T	THTR C1-90	SB MCDONALD TA STARK KM CRIPE	4
			L813	0100PM-0500PM W	THTR C1-90	SB MCDONALD TA STARK KM CRIPE	4
			L814	0100PM-0500PM R	THTR C1-90	SB MCDONALD TA STARK KM CRIPE	4
			L815	0100PM-0500PM F	THTR C1-90	SB MCDONALD TA STARK KM CRIPE	4
	2 PRODUCTION PRACTICUM	1230PM-1255PM F	820		THTR C1-90	SB MCDONALD TA STARK KM CRIPE	20
	0 LAB		L821	0100PM-0500PM MT	THTR C1-90	SB MCDONALD TA STARK KM CRIPE	2
			L822	0100PM-0500PM MW	THTR C1-90	SB MCDONALD TA STARK KM CRIPE	2
			L823	0100PM-0500PM MR	THTR C1-90	SB MCDONALD TA STARK KM CRIPE	2
			L824	0100PM-0500PM MF	THTR C1-90	SB MCDONALD TA STARK KM CRIPE	2
THTR 3035	0 LAB		L825	0100PM-0500PM TW	THTR C1-90	SB MCDONALD TA STARK KM CRIPE	2
			L826	0100PM-0500PM TR	THTR C1-90	SB MCDONALD TA STARK KM CRIPE	2
			L827	0100PM-0500PM TF	THTR C1-90	SB MCDONALD TA STARK KM CRIPE	2

◆ WMST 3090	3 CRIT THINK IN FEM THEORY	PREREQ WMST 2000, JR/SR STANDING.	001	23395 0300PM-0530PM M	HUMN 1B70	JE STAREK	25
WMST 3100	3 FEMINIST THEORIES	PREREQ WMST 2000 OR 2600. REQUIRED FOR WMST MAJORS/MINORS. RESTRICTED TO JRS/SRS. BACKGROUND IN WMST EXPECTED.	001	22404 0330PM-0600PM R	CLRE 104	AM JAGGAR	35
◆ WMST 3110	3 FEMINIST PRACTICAL ETHIC	PREREQ WMST 2000 OR 2290. SAME AS PHIL 3110.	010	22760 0200PM-0315PM TR	HALE 260	AM JAGGAR	35
WMST 3500	3 GLOBAL GENDER ISSUES	RECOMMENDED PREREQ WMST 2000, 2050 OR 2800.	001	23397 1100AM-1215PM TR	ECON 2	M HASE	35
WMST 3700	3 TPC-WOMEN/WAR/PEACE	PREREQ WMST 2000 OR 2600.	001	23400 0930AM-1045AM TR	MUEN E131	AM POIS	35
WMST 3710	3 TPC-WOMEN IN ISLAM	PREREQ WMST 2000 OR 2600.	001	22407 0900AM-0950AM MWF	KTCH 235	F AHMAD	20
			002	23396 0200PM-0315PM TR	KTCH 235	NA BOYD	35
WMST 3930	1-6 WMST INTERNSHIP	PREREQS 6-HRS WMST COURSEWORK & 30-CUM HRS. REQUIRES ADDITIONAL TIME OUTSIDE CLASS.	801	1230PM-0145PM TR	COTT 111	AM POIS	13
WMST 4700	3 WOMEN AND MENTAL HEALTH	PREREQ WMST/PSYC 2700 OR WMST 2000. SAME AS PSYC 4700.	001	22415 0300PM-0550PM W	CLRE 208	JE STAREK	35
WMST 4800	3 CAPSTONE SEMINAR	RESTRICTED TO SR/WMST MAJORS.	001	22416 0330PM-0600PM T	CLRE 209	MC CHURCHILL	25
◆ WMST 4291	3 SEX DISCR- FED/STATE LAW	PREQ PSCI 1101 OR WMST 2000. SAME AS PSCI 4291.	001	23985 0330PM-0445PM TR	EDUC 220	SM RUCKI	44

II. Cross-Listed Courses

◆ WMST 1006	3 SOCIAL CONSTR/SEXUALITY	SAME AS SOCY 1006.	020	0330PM-0420PM TR	RAMY C250		56
	0 RECITATION		R021	22364 0500PM-0550PM M	KTCH 119		7
			R022	22365 0500PM-0550PM W	KTCH 118		7
			R023	22366 0300PM-0350PM W	MUEN E123		7
			R024	22367 0300PM-0350PM M	KTCH 120		7
			R025	22368 0200PM-0250PM F	KTCH 119		7
			R026	22369 1100AM-1150AM W	HUMN 190		7
			R027	22370 1100AM-1150AM F	MKNA 204		7
			R028	22371 0300PM-0350PM F	KTCH 118		7
◆ WMST 1016	3 SEX GENDER & SOCIETY 1	SAME AS SOCY 1016.	001	22372 0800AM-0915AM TR	DUAN G125		14
			002	22373 0300PM-0350PM MWF	HALE 230		14
			003	23497 1230PM-0145PM TR	DUAN G125		14
			004	23498 0800AM-0850AM MWF	HUMN 1B80		14
◆ WMST 1260	3 INTRO WOMENS LITERATURE	SAME AS ENGL 1260.	001	22383 0900AM-0950AM MWF	MUEN E417	* UNASSIGNED	10
			002	22384 1000AM-1050AM MWF	DUAN G2B41	* UNASSIGNED	10
			003	22385 1200PM-1250PM MWF	MUEN E431	* UNASSIGNED	10
			004	22386 0100PM-0150PM MWF	DUAN G2B41	* UNASSIGNED	10
			005	22387 0930AM-1045AM TR	HLMS 137	CL PRESTON	10
			006	22388 1100AM-1215PM TR	HLMS 137	CL PRESTON	10
◆ WMST 3016	3 MARRIAGE/FAMILY/U.S.	SAME AS SOCY 3016.	001	22402 1200PM-1250PM MWF	RAMY N1B23		14
WMST 3044	3 RACE/CLASS/GENDER/CRIME	SAME AS SOCY 3044.	001	22403 0200PM-0250PM MWF	EKLC E1B20		14
WMST 3505	3 HIST/CONTEMP ISS BLK W/MN	PREREQ WMST/BLST 2000. SAME AS BLST 3505.	001	22406 1100AM-1150AM MWF	HLMS 267	AD NIEVES	20
WMST 4016	3 SEX/GENDER/SOCIETY 2	SAME AS SOCY 4016.	001	22412 0500PM-0615PM TR	MUEN E064		8
WMST 4277	3 TOPICS-WOMENS LITERATURE	SAME AS ENGL 4277.	001	22654 1200PM-1250PM MWF	HLMS 137	J GARRITY	10
◆ WMST 4471	3 WOMEN IN RUSSIAN CULTURE	SAME AS RUSS 4471.	001	22444 0200PM-0315PM TR	HUMN 1B80	L OLSON	15
WMST 4626	3 HIST WOMEN-US SINCE 1890	PREREQ JR/SR STANDING. SAME AS HIST 4626.	001	22979 0930AM-1045AM TR	HUMN 1B90	L CHAMBERS	25

◆ Indicates an arts and sciences core course.

Sections 700-899 are controlled enrollment - see department for eligibility

Core Course
Department
Course Number
Credits
Course Title

Sec. Number
Call Number
Time/Days
Bldg/Room
Instructor
Max. Enrollment

Writing & Rhetoric - Environmental Design 1B28 (303-492-8188)

CONSULT THE COURSE CATALOG FOR DESCRIPTIONS OF ALL WRWG CLASSES. 1100, 1150, AND 1250 FULLFILL THE LOWER-DIVISION WRIT. COMM. REQUIREMENT. 3020, 3030, AND 3040 FULLFILL THE UPPER-DIVISION WRIT. COMM REQUIREMENT. WRWG COURSES CANNOT BE TAKEN P/F FOR CORE. WRWG STUDENTS MUST ATTEND REGULARLY DURING THE DROP/ADD PERIOD. ANY STUDENT WHO MISSES 2 CLASSES DURING THAT TIME MAY BE ADMINISTRATIVELY DROPPED; NEVERTHELESS STUDENTS REMAIN RESPONSIBLE FOR DROPPING THEIR OWN COURSES.

◆ WRWG 1150 3	1ST YR WRITING/RHETORIC	SEC.800 AND 801 FOR ESL STUDENTS. CONTINUING STUDENTS SHOULD REGISTER FOR SEC. 010, 024, 034 056, 062, OR 070.			
001	22764	0800AM-0850AM MWF	HUMN 160		15
002	22765	0800AM-0850AM MWF	CHEM 145	C LASSWELL	15
003	22766	0800AM-0850AM MWF	HALE 235	B THOMAS	15
004	22767	0800AM-0850AM MWF	CHEM 133		15
005	22768	0900AM-0950AM MWF	HUMN 160	K PIEFLOW	15
006	22770	0900AM-0950AM MWF	CHEM 145		15
007	22771	0900AM-0950AM MWF	HALE 235	C LASSWELL	15
008	22772	0900AM-0950AM MWF	DUAN G1B25	B THOMAS	15
009	22773	0900AM-0950AM MWF	DUAN G1B35	TD VON DER NUEL	15
010	22775	1000AM-1050AM MWF	HUMN 160	A HEINTZMAN	15
011	22776	1000AM-1050AM MWF	CHEM 145		15
012	22777	1000AM-1050AM MWF	HALE 235	J FRIEDLAND	15
013	22778	1000AM-1050AM MWF	DUAN G1B25	C LASSWELL	15
014	22779	1000AM-1050AM MWF	DUAN G1B35	LD MCNEIL	15
015	22780	1000AM-1050AM MWF	CHEM 133		15
016	22781	1100AM-1150AM MWF	HUMN 160	A BUCHANAN	15
017	22782	1100AM-1150AM MWF	CHEM 145	T LYONS	15
020	22785	1100AM-1150AM MWF	DUAN G1B35		15
021	22786	1200PM-1250PM MWF	HUMN 160	A HEINTZMAN	15
022	22787	1200PM-1250PM MWF	CHEM 145	J LAVINSKY	15
023	22788	1200PM-1250PM MWF	HALE 235		15
024	22789	1200PM-1250PM MWF	DUAN G1B25		15
025	22790	1200PM-1250PM MWF	DUAN G1B35	LD MCNEIL	15
026	22791	1200PM-1250PM MWF	CHEM 133		15
027	22792	0100PM-0150PM MWF	HUMN 160	A BUCHANAN	15
028	22793	0100PM-0150PM MWF	CHEM 145	CM HIRSCH	15
029	22794	0100PM-0150PM MWF	HALE 235	J FRIEDLAND	15
030	22795	0100PM-0150PM MWF	DUAN G1B25		15
031	22796	0100PM-0150PM MWF	DUAN G1B35		15
032	22797	0100PM-0150PM MWF	CHEM 133	JE DOUGHERTY	15
033	22798	0200PM-0250PM MWF	HUMN 160	K ROBINSON	15
034	22799	0200PM-0250PM MWF	CHEM 145	S WINGATE	15
035	22800	0200PM-0250PM MWF	HALE 235	CM HIRSCH	15
036	22801	0200PM-0250PM MWF	DUAN G1B25	A HEINTZMAN	15
037	22802	0200PM-0250PM MWF	ECCR 108		15
038	22803	0300PM-0350PM MWF	HUMN 160	K ROBINSON	15
039	22804	0300PM-0350PM MWF	CHEM 145	S WINGATE	15
040	22805	0300PM-0350PM MWF	HALE 235		15
041	22806	0300PM-0350PM MWF	DUAN G1B25		15
042	22807	0300PM-0350PM MWF	DUAN G1B27	JE DOUGHERTY	15
043	22808	0400PM-0450PM MWF	HLMS 137	AE MACBRIAR	15
044	22809	0400PM-0450PM MWF	CHEM 145		15
045	22810	0400PM-0450PM MWF	HALE 235		15
046	22811	0400PM-0450PM MWF	DUAN G1B25		15
047	22812	0300PM-0415PM MW	DUAN G1B35	D DOYLE	15
048	22813	0300PM-0415PM MW	CHEM 133	B WALPERT	15
049	22814	0430PM-0545PM MW	CHEM 133	D DOYLE	15
050	22815	0430PM-0545PM MW	DUAN G1B35	B WALPERT	15
051	22816	0800AM-0915AM TR	HUMN 160	P KRATZKE	15
052	22818	0800AM-0915AM TR	CHEM 145	R NORGAARD	15

Core Course
Department
Course Number
Credits
Course Title
Sec. Number
Call Number
Time/Days
Bldg/Room
Instructor
Max. Enrollment

CROSS CULTURAL FOLKLORE	029	22890	0300PM-0350PM MWF	KTCH 119	LD MCNEIL	18
NEW YORK TIMES TOPICS	030	22891	0300PM-0350PM MWF	MUEN E126	J WITTMAN	18
MYSTERY NOVEL	031	22892	0300PM-0350PM MWF	EDUC 143	M TILTON	18
POSTMODERN GOTHIC	032	22893	0300PM-0350PM MWF	EDUC 136	AE MACBRIAR	18
TROUBLING NORTHRN IRELAND	033	22894	0400PM-0450PM MWF	HUMN 160	K ROBINSON	18
NEW YORK TIMES TOPICS	034	22895	0400PM-0450PM MWF	DUAN G2B41	J WITTMAN	18
REVOLT IN US HISTORY	035	22896	0400PM-0450PM MWF	MUEN E126	JE DOUGHERTY	18
NATIVE AMERICAN TOPICS	036	22897	0300PM-0415PM MW	HLMS 193	C KUNCE	18
NEW YORK TIMES TOPICS	037	22898	0300PM-0415PM MW	CLRE 302	LM NICITA	18
NATIVE AMERICAN TOPICS	038	22899	0430PM-0545PM MW	KTCH 120	C KUNCE	18
NEW YORK TIMES TOPICS	039	22900	0430PM-0545PM MW	ECON 16	LM NICITA	18
WRTG REAL/VIRTUAL SOC	040	22901	0800AM-0915AM TR	HUMN 1B45	A BLISS	13
THEATRE AND DRAMA	041	22902	0800AM-0915AM TR	EDUC 132	S HUDSON	18
TV & AMERICAN CULTURE	042	22903	0800AM-0915AM TR	DUAN G1B39	VD PEGLAR	18
CRIME/ETHICS/JUSTICE	043	22904	0930AM-1045AM TR	CHEM 270	ES QUINLAN	18
MULTI-CULTURAL ISSUES	044	22905	0930AM-1045AM TR	LIBR M300D	A FELDMAN	18
THEATRE AND DRAMA	045	22906	0930AM-1045AM TR	ECON 16	S HUDSON	18
MULTI-CULTURAL ISSUES	046	22907	1100AM-1215PM TR	LIBR M300D	A FELDMAN	18
TRAGIC DRAMA	047	22908	1100AM-1215PM TR	CLRE 302	JL HALL	18
SHAKESPRE: LOVE TRAGEDY	048	22909	1230PM-0145PM TR	HUMN 160	JL HALL	18
TECHNOLOGY/AMER CULTURE	049	22910	1230PM-0145PM TR	CLRE 301	P KRATZKE	18
WRITING ABOUT ART	050	22911	1230PM-0145PM TR	CLRE 302	S HUDSON	18
ENVIRONMENTAL ISSUES	051	22912	1230PM-0145PM TR	EKLC M203	RJ DICKSON	18
TV & AMERICAN CULTURE	052	22913	0200PM-0315PM TR	EKLC M203	VD PEGLAR	18
NEW YORKER/NON-FICTION	053	22914	0200PM-0315PM TR	HLMS 245	SP DANAY	18
MUSIC AND SOCIETY	054	22915	0200PM-0315PM TR	KTCH 303	D BRIGHAM	18
MUSIC AND SOCIETY	055	22916	0330PM-0445PM TR	CLRE 302	D BRIGHAM	18
WORD AND IMAGE	056	22917	0330PM-0445PM TR	KTCH 120	G KNOWLTON	18
DON'T FENCE ME IN	057	22918	0330PM-0445PM TR	HUMN 1B45	J ELLIS	18
WORLD NOVEL/WORLD VIEW	058	22919	0330PM-0445PM TR	KTCH 119	P SCHABERG	18
ENVIRONMENTAL ISSUES	059	22920	0330PM-0445PM TR	MUEN E130	RJ DICKSON	18
TOPICS IN WRITING	060	22921	0500PM-0615PM TR	HLMS 259		18
WORLD NOVEL/WORLD VIEW	061	22922	0500PM-0615PM TR	HLMS 181	P SCHABERG	18
WORD AND IMAGE	062	22923	0500PM-0615PM TR	HUMN 145	G KNOWLTON	18
RACE/CLASS/GENDER	063	22924	0500PM-0615PM TR	CHEM 133	D DOYLE	18
NEW YORK TIMES TOPICS	064	23837	1100AM-1215PM TR	MUEN E118	LL JENKS	18
ESL: TOPICS IN WRITING	800		0930AM-1045AM TR	HUMN 160	A BLISS	5
	801		1100AM-1215PM TR	HUMN 160	A BLISS	5

◆ WRWG 3030 3	WRITING/SCIENCE-SOCIETY	RESTRICTED TO JRS/SRS. SEC. 800 AND 801 FOR ESL STUDENTS.				
001	22844	1000AM-1050AM MWF	MUEN E114	A HAMPTEL	18	
002	22845	1000AM-1050AM MWF	MUEN E118	A BUCHANAN	18	
003	22846	1100AM-1150AM MWF	MUEN E114	A HAMPTEL	18	
004	22847	0100PM-0150PM MWF	STAD 112	DH WILKERSON	18	
005	22848	0200PM-0250PM MWF	MUEN E114		18	
006	22849	0200PM-0250PM MWF	MUEN E118		18	
007	22850	0300PM-0350PM MWF	STAD 112	DH WILKERSON	18	
008	22851	0300PM-0415PM MW	MUEN E114	K MASON	18	
009	22852	0430PM-0545PM MW	STAD 112	K MASON	18	
010	22853	0800AM-0915AM TR	MUEN E114	LL JENKS	18	
011	22854	0930AM-1045AM TR	MUEN E114	LL JENKS	18	
012	22855	1100AM-1215PM TR	MUEN E114	HL GINGRASS	18	
013	22856	1230PM-0145PM TR	MUEN E114	HL GINGRASS	18	
014	22857	0200PM-0315PM TR	MUEN E114	G KNOWLTON	18	
015	22858	0330PM-0445PM TR	MUEN E114	SP DANAY	18	
	800		0930AM-1045AM TR	HUMN 160	A BLISS	5
	801		1100AM-1215PM TR	HUMN 160	A BLISS	5

◆ WRWG 3040 3	WRITING/BUSINESS-SOCIETY	RESTRICTED TO JR/SR BUS OR ECON MAJORS. SEC. 800 AND 801 FOR ESL STUDENTS.			
001	22929	0900AM-0950AM MWF	BUS 201	J PIIRTO	18
002	22930	1000AM-1050AM MWF	BUS 201	J PIIRTO	18

053	22819	0800AM-0915AM TR	HALE 235	15
054	22820	0930AM-1045AM TR	MUEN E118 P SULLIVAN	15
055	22821	0930AM-1045AM TR	CHEM 145	15
056	22822	0930AM-1045AM TR	HALE 235 P KRATZKE	15
057	22823	0930AM-1045AM TR	DUAN G1B25 CB MACDONALD	15
059	22825	1100AM-1215PM TR	CHEM 145 ES QUINLAN	15
060	22826	1100AM-1215PM TR	HALE 235	15
061	22827	1100AM-1215PM TR	DUAN G1B25	15
062	22828	1230PM-0145PM TR	HUMN 1B45 J ELLIS	15
063	22829	1230PM-0145PM TR	CHEM 145	15
064	22830	1230PM-0145PM TR	HALE 235 M DEBELIUS	15
065	22831	1230PM-0145PM TR	DUAN G1B25 CB MACDONALD	15
066	22832	0200PM-0315PM TR	HUMN 160 P SCHABERG	15
067	22834	0200PM-0315PM TR	HUMN 1B45 J ELLIS	15
068	22835	0200PM-0315PM TR	HALE 235 M DEBELIUS	15
069	22836	0200PM-0315PM TR	DUAN G1B25 HL GINGRASS	15
070	22837	0330PM-0445PM TR	HUMN 160 LT THOMAS	15
071	22838	0330PM-0445PM TR	CHEM 145	15
073	22840	0500PM-0615PM TR	HUMN 160 LT THOMAS	15
074	22841	0500PM-0615PM TR	CHEM 145	15
075	23643	1000AM-1050AM MWF	MUEN D144	15
076	23644	1200PM-1250PM MWF	EKLC M203	15
077	23645	0100PM-0150PM MWF	EKLC M203	15
078	23646	0200PM-0250PM MWF	EDUC 134	15
079	23647	0300PM-0350PM MWF	CLRE 301	15
790		0930AM-1045AM TR	DLYC 103 GB MOORE	15
800		1230PM-0145PM TR	CHEM 133 A FELDMAN	15
801		0200PM-0250PM MWF	DUAN G1B35 SE GREEN	15
880		0800AM-0915AM TR	LIBR N424A CB MACDONALD	15
◆ WRTG 1250 3 ADV 1ST YR WRITING:HONRS				
◆ WRTG 3020 3 TOPICS IN WRITING				
RESTRICTED TO ARTS & SCIENCES JRS/SRS. SAME AS NRLN 3020.				
TOPICS PROVIDE FOCUS FOR ANALYTICAL AND ARGUMENTATIVE WRITING. SEC. 800 AND 801 FOR ESL STUDENTS. WRITING. SEC. 800 AND 801 FOR ESL STUDENTS.				
001	22862	0800AM-0850AM MWF	HLMS 104 D E ERON	18
002	22863	0800AM-0850AM MWF	HLMS 271 M GASSER	18
003	22864	0800AM-0850AM MWF	ECON 16	18
004	22865	0900AM-0950AM MWF	HLMS 104 J LAVINSKY	18
005	22866	0900AM-0950AM MWF	DUAN G1B27 D E ERON	18
006	22867	0900AM-0950AM MWF	DUAN G1B39 T LYONS	18
007	22868	0900AM-0950AM MWF	MUEN E064 FREDRICKSMEYER	18
008	22869	0900AM-0950AM MWF	ECON 16 M GASSER	18
009	22870	1000AM-1050AM MWF	ECON 16 D E ERON	18
010	22871	1000AM-1050AM MWF	LIBR M300D T LYONS	18
011	22872	1000AM-1050AM MWF	CHEM 270 TD VON DER NUELL	18
012	22873	1000AM-1050AM MWF	HLMS 241	18
013	22874	1100AM-1150AM MWF	J LAVINSKY	18
014	22875	1100AM-1150AM MWF	DH WILKERSON	18
015	22876	1100AM-1150AM MWF	HUMN 1B90 FREDRICKSMEYER	18
016	22877	1100AM-1150AM MWF	ECON 16 TD VON DER NUELL	18
017	22878	1200PM-1250PM MWF	DUAN G1B39 M GASSER	18
018	22879	1200PM-1250PM MWF	DUAN G1B27 K PIEFLOW	18
019	22880	1200PM-1250PM MWF	MUEN E114	18
020	22881	1200PM-1250PM MWF	HLMS 104 M TILTON	18
021	22882	0100PM-0150PM MWF	EDUC 132 K PIEFLOW	18
022	22883	0100PM-0150PM MWF	LIBR M300D A HAMPEL	18
023	22884	0100PM-0150PM MWF	ECON 16	18
024	22885	0100PM-0150PM MWF	MUEN D144 AE MACBRIAR	18
025	22886	0200PM-0250PM MWF	ECON 16 B WALPERT	18
026	22887	0200PM-0250PM MWF	EDUC 132 C KUNCE	18
027	22888	0200PM-0250PM MWF	DUAN G1B27 J WITTMAN	18
028	22889	0200PM-0250PM MWF	HLMS 104 M TILTON	18

003	22932	1100AM-1150AM MWF	DUAN G1B25 J PIIRTO	15
004	22933	0100PM-0150PM MWF	ECST 1B21 S WINGATE	18
005	22934	0200PM-0250PM MWF	CHEM 133 LM NICITA	18
006	22936	0300PM-0415PM MW	MUEN D144 SE GREEN	18
007	22937	0430PM-0545PM MW	ECCR 118 SE GREEN	18
008	22938	0800AM-0915AM TR	DUAN G1B35 PM WENGER	18
009	22939	0800AM-0915AM TR	ECON 16 M HENDRY	18
010	22940	0930AM-1045AM TR	BUS 207 PM WENGER	18
011	22941	0930AM-1045AM TR	CHEM 133 M HENDRY	18
012	22942	1100AM-1215PM TR	CHEM 133 PM WENGER	18
013	22943	1230PM-0145PM TR	BUS 207 K MCARTHUR	18
014	22944	0200PM-0315PM TR	LIBR M300D K MCARTHUR	18
015	22945	0330PM-0445PM TR	DUAN G1B35 K MCARTHUR	18
016	22946	0330PM-0445PM TR	HALE 235	15
017	22947	0330PM-0445PM TR	HUMN 250 A GOODLOE	18
018	22948	0500PM-0615PM TR	DUAN G1B35 A GOODLOE	18
019	22949	0500PM-0615PM TR	DUAN G1B25 D BRIGHAM	18
020	22950	0500PM-0615PM TR	HLMS 271	18
800		0930AM-1045AM TR	HUMN 160 A BLISS	5
801		1100AM-1215PM TR	HUMN 160 A BLISS	5

Core Course
Department
Course Number
Credits
Course Title

Sec. Number
Call Number
Time/Days

Blgd/Rm

Instructor

Max.
Enrollment

Leeds School of Business & Graduate School of Business Administration

Undergraduate - Business 227 (303-492-6515)

Graduate - Business 204 (303-492-1831)

ENROLLMENT IN UNDERGRADUATE BUSINESS COURSES IS RESTRICTED TO BUSINESS MAJORS AND BUSINESS GRADUATE STUDENTS UNTIL MON, DEC 2 AT 10:00 AM, THEN NON-BUSINESS STUDENTS MAY ENROLL IN THE FOLLOWING BUSINESS CORE COURSES: BCOR 1000, 1100, 2000, 2010, 2050, 2100, 2150, AND 3000. STUDENTS ARE TO CONSULT THE UNIVERSITY CATALOG IN ADDITION TO THIS SCHEDULE OF COURSES. STUDENTS LACKING PREREQUISITES MAY BE ADMINISTRATIVELY DROPPED FROM THE COURSE. STUDENTS WHO WANT TO REQUEST COURSES AVAILABLE IN ADVANCED BUSINESS CLASSES CAN DO SO IN THE LEEDS SCHOOL OF BUSINESS, ROOM 227.

Accounting

Core Course	Department	Course Number	Credits	Course Title	Sec. Number	Call Number	Time/Days	Blgd/Rm	Instructor	Max. Enrollment
ACCT 3220	3	CORP FINANCIAL RPTNG I		PREREQ BCOR 2100. RESTRICTED TO JRS/SRS. EVENING EXAMS MAY BE REQUIRED.						
		001	10007	0200PM-0315PM MW	BUS 353	J JACOB				51
		002	10008	0330PM-0445PM MW	BUS 353	J JACOB				51
ACCT 3230	3	CORP FINANCIAL RPTNG II		PREREQ ACCT 3220. RESTRICTED TO JRS/SRS. EVENING EXAMS MAY BE REQUIRED.						
		001	10009	0930AM-1045AM MW	BUS 352	S ROCK				51
		002	10010	1100AM-1215PM MW	BUS 352	S ROCK				51
ACCT 3320	3	COST MANAGEMENT		PREREQ BCOR 2000. RESTRICTED TO JRS/SRS.						
		001	10011	1100AM-1215PM TR	BUS 301	F SELTO				50
		002	23409	0200PM-0315PM TR	BUS 211	F SELTO				51
ACCT 4250	3	FINANCIAL ACCT ISSUES		PREREQ ACCT 3220, 3230. SAME AS ACCT 5250. SEC 002 BEGINS 3/1/03, ENDS 5/01/03. SEE INSTRUCTOR FOR FINAL EXAM.						
		001	10012	1100AM-1215PM MW	BUS 210	P SHANE				31
		002	23411	0330PM-0615PM MTWR	BUS 306	C BURNS				7
ACCT 4430	3	PERS FINANCIAL PLANNING		PREREQ BCOR 2100. SAME AS ACCT 5430.						
		001	10013	0930AM-1045AM TR	BUS 211	N STEC-HELSTAD				51
ACCT 4620	3	AUDITING/ASSURANCE SVCS		PREREQ ACCT 3230. SAME AS ACCT 5620.						
		001	10016	0200PM-0315PM TR	BUS 201	DM FREDERICK				30
ACCT 4800	3	ACCT FOR GOVMT/N-PROFIT		PREREQ ACCT 3220. SAME AS ACCT 5800.						
		001	23414	1230PM-0145PM TR	BUS 211	R MACFEE				30
ACCT 5240	3	ADVANCED FINANCIAL ACCT		SAME AS ACCT 4240.						
		001	10025	0200PM-0315PM MW	BUS 218	S ROCK				55
ACCT 5250	3	FINANCIAL ACCT ISSUES		SAME AS ACCT 4250.						
		001	10026	1100AM-1215PM MW	BUS 210	P SHANE				20
		002	23410	0330PM-0615PM MTWR	BUS 306	C BURNS				8
ACCT 5440	3	INCOME TAXATION		PREREQ ACCT 5430 OR EQUIV. SAME AS ACCT 4440.						
		001	10029	1230PM-0145PM TR	BUS 216	N STEC-HELSTAD				51
ACCT 5620	3	AUDITING/ASSURANCE SVCS		PREREQ ACCT 3230 OR 6220. SAME AS ACCT 4620.						
		001	10031	0200PM-0315PM TR	BUS 201	DM FREDERICK				20
ACCT 5800	3	ACCT-GOVMT/N-PROFIT ORGS		SAME AS ACCT 4800.						
		001	23415	1230PM-0145PM TR	BUS 211	R MACFEE				20
ACCT 6000	1-4	ACADEMIC INTERNSHIP		PREREQ INSTRUCTOR CONSENT.						
		800		TBA		N STEC-HELSTAD				30
ACCT 6250	3	FINANCIAL STMT ANALYSIS		PREREQ MBAC 6020 OR EQUIV.						
		800		0630PM-0915PM W	BUS 218	P SHANE				55
ACCT 6350	3	CURRENT ISSUES/PROF ACCT		PREREQ ACCT 6220 OR EQUIV OR INSTRUCTOR CONSENT. REPLACES BCOR 4000 FOR 150-HR PROGRAM STUDENTS.						
		800		0930AM-1045AM TR	BUS 201	NS SODERSTROM				49
ACCT 6430	3	TAXTN CONDUIT ENTITIES		PREREQ ACCT 5440 OR EQUIV OR INSTRUCTOR CONSENT. COREQ ACCT 6420, 6700.						
		001	10036	0330PM-0445PM MW	BUS 125	BR JACKSON				40
ACCT 6620	3	BUS RISK/DECISION ANAL		PREREQ ACCT 4620 OR 5620 OR EQUIV.						
		800		0630PM-0915PM T	BUS 301	DM FREDERICK				50
ACCT 6700	4	INCOME TAXATION		PREREQ ACCT 4430 OR EQUIV. SAME AS LAWS 6007.						

Core Course
Department
Course Number
Credits
Course Title

Sec. Number
Call Number
Time/Days

Blgd/Rm

Instructor

Max.
Enrollment

Core Course	Department	Course Number	Credits	Course Title	Sec. Number	Call Number	Time/Days	Blgd/Rm	Instructor	Max. Enrollment
		R120	11109	0330PM-0445PM R				EDUC 138		22
		R121	11110	0200PM-0315PM R				STAD 135		22
		R122	11111	0330PM-0445PM R				BUS 211		22
		R123	11112	0330PM-0445PM R				BUS 218		22
		R124	11113	0330PM-0445PM R				BUS 124		22
		R125	11114	0500PM-0615PM R				EDUC 136		22
3		PROFILES-AMER ENTERPRISE	881	0330PM-0515PM T				MATH 100	K HISLOP	20
				0330PM-0515PM T				DUAN G1B30		
0		RECITATION	R882	0330PM-0445PM R				BUS 201		20
BCOR 2000	4	ACCTG & FINANCIAL ANALYS		RESTRICTED TO SOPHS/JRS/SRS. EVENING EXAMS REQUIRED.						
			100	1100AM-1215PM TR				DUAN G1B30 R MACFEE		336
0		RECITATION	R101	0900AM-0950AM F				BUS 224		56
		R102	11119	1000AM-1050AM F				BUS 224		56
		R103	11120	1100AM-1150AM F				BUS 224		56
		R104	11121	1200PM-1250PM F				BUS 224		56
		R105	11122	0100PM-0150PM F				BUS 224		56
		R106	11123	0200PM-0250PM F				BUS 224		56
BCOR 2010	3	BUSINESS STATISTICS		PREREQ MATH 1050, 1060, 1070 OR CALCULUS & BCOR 1000. EVENING EXAMS MAY BE REQUIRED.						
			100	0200PM-0250PM TR				MATH 100	L SEWARD	423
0		RECITATION	R101	0900AM-0950AM F				BUS 210		47
		R102	11126	1000AM-1050AM F				BUS 210		47
		R103	11127	1100AM-1150AM F				BUS 210		47
		R104	11128	1200PM-1250PM F				BUS 210		47
		R105	11129	0900AM-0950AM F				BUS 211		47
		R106	11130	1000AM-1050AM F				BUS 211		47
		R107	11131	1100AM-1150AM F				BUS 211		47
		R108	11132	1200PM-1250PM F				BUS 211		47
		R109	11133	0900AM-0950AM F				BUS 352		47
3		BUSINESS STATISTICS	200	11134	0200PM-0445PM M			BUS 201	KR GORDON	49
3		BUSINESS STATISTICS	300	23511	1100AM-1215PM TR			BUS 136	R PATIL	50
BCOR 2050	3	FUNDAMENTALS/MARKETING		COREQ 2ND SEM OF ECON SERIES. RESTRICTED TO SOPHS/JRS/SRS. EVENING EXAMS MAY BE REQUIRED.						
			100	11135	0930AM-1045AM TR			MATH 100		400
BCOR 2100	3	INTRODUCTORY FINANCE		PREREQ BCOR 2000, 2010, ECON 2010 OR 2020. COREQ 2ND SEM ECON SERIES. EVENING EXAMS MAY BE REQUIRED.						
			100	11136	0300PM-0415PM MW			MATH 100	S MARTIN	425
			200	11137	0430PM-0545PM MW			MATH 100	S MARTIN	400
BCOR 2150	3	ADDING VALUE W/ MGMT		EVENING EXAMS MAY BE REQUIRED.						
			100	11138	0200PM-0315PM TR			MUEN E050	JJ GARNAND	405
			200	11139	0330PM-0445PM TR			MUEN E050	JJ GARNAND	380
BCOR 3000	3	B-LAW, ETHICS & PUBL POL		RESTRICTED TO JRS/SRS. EVENING EXAMS MAY BE REQUIRED.						
			100	11140	1230PM-0145PM TR			MATH 100	S M MORLEY	400
BCOR 4000	3	BUSINESS SENIOR SEMINAR		PREREQ SR STANDING & 4 UP-DIV BUSINESS COURSES. RESTRICTED TO STUDENTS GRADUATING MAY 2003. AUG & DEC 2003 GRADS WILL BE ADMINISTRATIVELY DROPPED. EVENING EXAMS MAY BE REQUIRED.						
			001	11142	1230PM-0145PM MW			BUS 224	E MOSAKOWSI	55
			002	11143	0930AM-1045AM MW			BUS 224	E WISEMAN	55
			003	11144	1100AM-1215PM MW			BUS 224	E WISEMAN	55
			004	11145	0330PM-0445PM MW			BUS 352	E WISEMAN	50
			005	11146	0200PM-0315PM MW			BUS 224	E MOSAKOWSI	55
			006	11147	0930AM-1045AM TR			BUS 224	D GREGOIRE	55
			007	11148	0200PM-0315PM TR			BUS 224	C BURNS	51
			008	11149	1230PM-0145PM TR			BUS 224	C BURNS	50

Business Law

Core Course	Department	Course Number	Credits	Course Title	Sec. Number	Call Number	Time/Days	Blgd/Rm	Instructor	Max. Enrollment
BSLW 4120	3	ADVANCED BUSINESS LAW		PREREQ BCOR 3000. RESTRICTED TO JRS/SRS. SAME AS BSLW 5120. EVENING EXAMS MAY BE REQUIRED.						
			001	11211	1100AM-1215PM TR			BUS 210	J BALLANTINE	41
			002	11212	1230PM-0145PM TR			BUS 216	J BALLANTINE	44

ACCT 6720	2	ESTATE PLANNING	001	23331	1000AM-1150AM WF	LAW	WM GAZUR	5
					SAME AS LAWS 7217.			
					10042 - 0400PM-0600PM R	LAW	KD MILLARD	3
ACCT 6730	3	REAL ESTATE PLANNING	001	10043	1000AM-1050AM MTR	LAW	NL STEUBEN	5
					SAME AS LAWS 7024.			
ACCT 6770	3	WILLS AND TRUST	001	10044	0800AM-0915AM TR	LAW	RM PHILLIPS	5
					SAME AS LAWS 6104.			
ACCT 6900	1-6	INDEPENDENT STUDY	800		TBA			10
ACCT 7340	3	ACCOUNTING/CAPITAL MKTS	800		PREREQ ACCT 7300.			
					0200PM-0450PM T	BUS 207	J JACOB	6

Business Administration

BADM 2050	3	PERS FINANCIAL PLAN:HONR	880		PREREQ 3,5 MIN CUM GPA. HONORS PROG COURSE; SEE LIBR M400L.			
					0800AM-0915AM TR	BUS 207	N STEC-HELSTAD	15
BADM 3820	3	ANALY OF BUS ENTERPRISE	800		PREREQ BCOR 1100. RESTRICTED TO JRS/SRS. REQUIRES INSTRUCTOR CONSENT.			
					0930AM-1045AM TR	BUS 136	K HISLOP	35
BADM 3830	3	INTERPRE OF AMER ENTERPR	800		PREREQ BCOR 1100, BADM 3820. RESTRICTED TO JRS/SRS.			
					0930AM-1045AM TR	BUS 301	L NELSON	35

Business Core

BCOR 1000	3	BUSINESS INFO SYSTEMS	100		SEC 200 HAS A MANDATORY MEETING TUES, JAN 14, 5:30- 7:30PM, STUDENTS MAY ATTEND IN EITHER MATH 100 OR MUEN E050. ANOTHER MEETING SCHEDULED ON WED, JAN 15, 5:30-7:30 PM, MUEN E050, FOR THOSE WHO CANNOT ATTEND JAN 14.			
					0100PM-0150PM MW	MATH 100	RC CUMMINGS	380
0		RECITATION	R101	11078	0800AM-0850AM M	BUS 101		38
			R102	11079	0900AM-0950AM M	BUS 101		38
			R103	11080	1000AM-1050AM M	BUS 101		38
			R104	11081	1100AM-1150AM M	BUS 101		38
			R105	11082	0400PM-0450PM M	BUS 101		38
			R106	11083	0800AM-0850AM W	BUS 101		38
			R107	11084	0900AM-0950AM W	BUS 101		38
			R108	11085	1000AM-1050AM W	BUS 101		38
			R109	11086	1100AM-1150AM W	BUS 101		38
			R110	11087	0200PM-0250PM W	BUS 101		38
3		BUSINESS INFO SYSTEMS	200	11088	0530PM-0730PM T	MATH 100	RC CUMMINGS	800
					0530PM-0730PM T	MUEN E050		
					0530PM-0730PM W	MUEN E050		
BCOR 1100	3	PROFILES-AMER ENTERPRISE	100		0330PM-0515PM T	MATH 100	K HISLOP	550
					0330PM-0515PM T	DUAN G1B30		
0		RECITATION	R101	11090	0200PM-0315PM R			22
			R102	11091	0500PM-0615PM R	CLRE 302		22
			R103	11092	0500PM-0615PM R	RAMY N1B31		22
			R104	11093	0500PM-0615PM R	HLMS 255		22
			R105	11094	0500PM-0615PM R	HLMS 245		22
			R106	11095	0500PM-0615PM R	ECCR 137		22
			R107	11096	0500PM-0615PM R	ECCR 110		22
			R108	11097	0500PM-0615PM R	KTCH 119		22
			R109	11098	0500PM-0615PM R	HUMN 180		22
			R110	11099	0500PM-0615PM R	KTCH 301		22
			R111	11100	0500PM-0615PM R	CLRE 208		22
			R112	11101	0500PM-0615PM R	CLRE 301		22
			R113	11102	0500PM-0615PM R	HLMS 263.		22
			R114	11103	0500PM-0615PM R	HLMS 251		22
			R115	11104	0500PM-0615PM R	EKLC E1B75		22
			R116	11105	0500PM-0615PM R	ECCR 133		22
			R117	11106	0500PM-0615PM R	KTCH 120		22
			R118	11107	0500PM-0615PM R	HLMS 177		22
			R119	11108	0500PM-0615PM R	MUEN E130		22

◆ Indicates an arts and sciences core course.

BSLW 5120	3	ADVANCED BUSINESS LAW	001	11216	1100AM-1215PM TR	BUS 210	J BALLANTINE	10
					11217	1230PM-0145PM TR	BUS 216	J BALLANTINE

Entrepreneurial & Small Business Management

ESBM 3700	3	ENTREPRENEURIAL ENVIRONS	001	15540	1230PM-0145PM MW	BUS 211	F MOYES	51
					15541	1100AM-1215PM MW	BUS 125	J MCMULLEN
ESBM 4570	3	ENTREPRENEURIAL FINANCE	001	15542	0200PM-0445PM M	BUS 211	S BHAGAT	51
ESBM 4830	3	ENTREPRE BUS PLAN PREP	001	15543	0600PM-0850PM W	BUS 125	F MOYES	30

Finance

FNCE 3010	3	CORPORATE FINANCE	001	15968	0800AM-0915AM MW	BUS 211	RM DONCHEZ	51
					15969	0930AM-1045AM MW	BUS 211	RM DONCHEZ
					15970	1100AM-1215PM MW	BUS 211	RM DONCHEZ
FNCE 3020	3	FIN MARKETS & INSTITUTNS	001	15971	0930AM-1045AM TR	BUS 124		49
					15972	1100AM-1215PM TR	BUS 124	M CORRELL
					15973	1230PM-0145PM TR	BUS 124	M CORRELL
FNCE 4020	3	APPLIED BUSINESS FINANCE	001	15974	1100AM-1215PM TR	BUS 125	T NELSON	49
					15975	1230PM-0145PM TR	BUS 125	T NELSON
					15976	0200PM-0315PM TR	BUS 125	T NELSON
FNCE 4030	3	INVTMNT & PRTFOLIO MGMT	001	15977	0800AM-0915AM MW	BUS 125	DF RUSH	49
					15978	0930AM-1045AM MW	BUS 125	DF RUSH
					15979	1230PM-0145PM MW	BUS 216	
FNCE 4040	3	DERIVATIVE SECURITIES	001	15980	0800AM-0915AM TR	BUS 125	D GROSS	49
					15981	0930AM-1045AM TR	BUS 125	D GROSS
					15982	1100AM-1215PM TR	BUS 352	EN HUGHSON
					15983	1230PM-0145PM TR	BUS 353	D GROSS
FNCE 4820	1-3	SEM-FIXED INCOME INVSTNG	800		0200PM-0315PM MW	BUS 210	M STUTZER	30
FNCE 6820	1-3	TPC-MERGERS/ACQUISITIONS	001	15990	0100PM-0215PM TR	LAW	D OESTERLE	25
FNCE 7100	3	FNCE THRY/CORP POLICY	001	23570	0200PM-0450PM W	BUS 207	J ZENDER	17
FNCE 7330	3	DOCTORAL SEMINAR 2	800		1100AM-0145PM M	BUS 207	S BHAGAT	10

Information Systems

INFS 2010	3	VISUAL-LANGUAGE PROGRAMNG	001	17225	0330PM-0445PM TR	BUS 136	M ROMINE	50
					17226	0200PM-0315PM MW	BUS 136	M ROMINE
					17227	0200PM-0315PM TR	BUS 136	M ROMINE
INFS 2030	3	INTRODUCTION TO JAVA	001	17228	0330PM-0445PM MW	BUS 224	M ROMINE	100
INFS 3010	3	SYS ANAL/CONCEPT DESIGN	001	17230	1230PM-0145PM MW	BUS 301	JR MARLATT	50
					17231	0200PM-0315PM MW	BUS 301	JR MARLATT

Sections 700-899 are controlled enrollment - see department for eligibility

Core Course Department Course Number Credits Course Title	Sec. Number	Call Number	Time/Days	Bldg/Room	Instructor	Max. Enrollment
INFS 3020 3 DATABASE MODEL & INQUIRY	001	17232	0930AM-1045AM MW	BUS 136	JR MARLATT	50
INFS 3050 3 COMPETING W/ INFO TECH	001	17233	0500PM-0615PM MW	BUS 136	JR MARLATT	49
INFS 3510 3 SYSTEMS INTEGRATION	001	17234	0330PM-0445PM TR	BUS 352	J LEE	51
	002	17235	0500PM-0615PM TR	BUS 352	J LEE	51
INFS 4020 3 ADV SYS DVLPMNT/OR METH	001	17236	1100AM-1215PM MW	BUS 353	M ROMINE	51
INFS 4030 3 COMPTR NTRWK DSGN & MGMT	001	17237	0200PM-0315PM MW	BUS 353	DH HOVORKA	50
	001	17239	0330PM-0445PM MW	BUS 136	KA KOZAR	50
	002	23573	1230PM-0145PM MW	BUS 125	KA KOZAR	49
INFS 4820 3 TPC-SYSTEMS THINKING	001	23574	0200PM-0315PM TR	BUS 124		30

International Business Certificate

INBU 4200 3 INT'L FINANCIAL MGMT	001	17219	1230PM-0145PM TR	BUS 124		49
INBU 4300 3 INTNL BUSINESS & MGMT	001	17220	0330PM-0445PM MW	BUS 210	J D DECASTRO	51

Management

MGMT 3020 3 TOTAL QUALITY MANAGEMENT	001	18874	0930AM-1045AM MW	BUS 353	L LAGANGA	51
	002	18875	1230PM-0145PM TR	BUS 218	J LUFTIG	50
	003	18876	0330PM-0445PM TR	BUS 224	L SEWARD	100
MGMT 3030 3 CRITICAL LEADRSHP SKILLS	001	18879	0600PM-0850PM M	BUS 224	AJ LOPRESTI	50
	002	18880	0930AM-1045AM MW	BUS 210	G RIGGLE	49
	003	18881	0500PM-0615PM TR	BUS 301		50
	004	18882	1100AM-1215PM TR	BUS 210		51
MGMT 4010 3 EMPLOYEE-EMPLOYER RLTN	001	18883	1230PM-0145PM TR	BUS 136	SL WILLIAMS	50
	002	18884	0500PM-0615PM TR	BUS 224	SL WILLIAMS	55
MGMT 4020 3 HIRE & RETAIN HUMAN RES	001	18886	0500PM-0615PM MW	BUS 352	T JENNINGS	51
	002	18887	0600PM-0850PM M	BUS 124	S ADAMS	49
MGMT 4030 3 EMPLOYEE REWARD SYSTEMS	001	18888	0330PM-0445PM TR	BUS 353		51
MGMT 4040 3 INDIV TEAM/ORG DEVELOP	001	18890	0330PM-0445PM TR	BUS 125	E WISEMAN	49
MGMT 4050 3 COMPETING W/ OPERATIONS	001	18891	1100AM-1215PM TR	BUS 211	T VOSSEN	51
MGMT 4060 3 BUSINESS PROCESS DESIGN	001	23638	0930AM-1045AM TR	BUS 216	M LAGUNA	50
MGMT 4070 3 INTRNTNL OPERATNS MGMT	001	18893	0600PM-0850PM M	BUS 210	KR GORDON	51

Marketing

MKTG 3250 3 BUYER BEHAVIOR	001	18915	0930AM-1045AM TR	BUS 352	S JUNG GRANT	51
	002	18916	1230PM-0145PM TR	BUS 352	S JUNG GRANT	51
	003	18917	0200PM-0315PM TR	BUS 352	S JUNG GRANT	51
	004	24012	1230PM-0145PM MW	BUS 353		51

School of Education

Undergraduate Teacher Licensure - Education 151 (303-492-6555)
Graduate - Education 151 (303-492-6555)

INDEPENDENT STUDY COURSEWORK IS AVAILABLE. GRADUATE STUDENTS NEEDING TO REGISTER FOR MASTER'S THESIS, MASTER'S DEGREE CANDIDATE, OR DOCTORAL THESIS CREDITS, CONSULT DEPT STAFF IN EDUC 153.

Education

I. General Education Courses

EDUC 2910 1-3 FIELD PRACTICUM I	790	0530PM-0730PM T	DLYC 101	C MIYAGISHIMA	50
	791	0530PM-0730PM W	DLYC 101	C MIYAGISHIMA	50
	792	0530PM-0730PM M	DLYC 101	C MIYAGISHIMA	25
	793	0530PM-0730PM M	DLYC 100	* UNASSIGNED	25
	794	0530PM-0730PM T	DLYC 101	C MIYAGISHIMA	25
EDUC 4831 3 ADV PEER COUNSEL TRAIN	801	1100AM-1215PM TR	WLRD 234		30
EDUC 4910 3 PEER COUNSEL PRACTICUM	801	TBA			30
	802	TBA			30

II. General Teacher Education

EDUC 3013 3 SCHOOL AND SOCIETY	001	13870	0400PM-0630PM M	HLMS 247		32
	002	13871	0400PM-0630PM T	EDUC 231		32
	003	13872	0400PM-0630PM W	HLMS 247		32
	004	13873	1230PM-0145PM TR	EDUC 231		32
	005	13874	0200PM-0315PM TR	EDUC 155		32
	006	13875	0400PM-0630PM R	EDUC 231		32
	007	13876	0400PM-0630PM M	EDUC 143		32
	008	13877	1230PM-0145PM TR	EDUC 134		28
	009	13878	0400PM-0630PM W	EDUC 231		32
EDUC 3023 3 TEACHING IN AMER SCHOOLS	010	0400PM-0630PM M	EDUC 251		30	
0 PRACTICUM - LINKED	P011	13880	0800AM-1230PM T	SEE DEPT	20	
	P012	13881	0800AM-1230PM W	SEE DEPT	20	
	P013	13882	0800AM-1230PM R	SEE DEPT	20	
3 TEACHING IN AMER SCHOOLS	020	0400PM-0630PM T	EDUC 136		28	
0 PRACTICUM - LINKED	P021	13884	0800AM-1230PM T	SEE DEPT	20	
	P022	13885	0800AM-1230PM W	SEE DEPT	20	
	P023	13886	0800AM-1230PM R	SEE DEPT	20	
3 TEACHING IN AMER SCHOOLS	030	0400PM-0630PM W	HLMS 229		30	
0 PRACTICUM - LINKED	P031	13888	0800AM-1230PM T	SEE DEPT	20	
	P032	13889	0800AM-1230PM W	SEE DEPT	20	
	P033	13890	0800AM-1230PM R	SEE DEPT	20	
3 TEACHING IN AMER SCHOOLS	040	0200PM-0315PM TR	EDUC 134		28	
0 PRACTICUM - LINKED	P041	13892	0800AM-1230PM T	SEE DEPT	20	
	P042	13893	0800AM-1230PM W	SEE DEPT	20	
	P043	13894	0800AM-1230PM R	SEE DEPT	20	
EDUC 4800 1 ASTRONOMY FOR EDUCATORS	802	TBA			20	

III. Elementary Teacher Education

EDUC 3621 1 ART FOR ELEM TEACHER					RESTRICTED TO EDEL & ICCJ MAJORS UNTIL JAN 3. EDUC 3621, PHED 4200, EMUS 3203 EACH MEET FOR 5 WEEKS. STUDENTS ROTATE THROUGH EACH OF THE 3 COURSES DURING A 15-WEEK PERIOD. TO TAKE ALL 3 COURSES SEQUENTIALLY, SIGN UP FOR THE SAME
----------------------------------	--	--	--	--	--

MKTG 3350	3	MARKETING RESEARCH	PREREQ BCOR 2010, 2050. RESTRICTED TO JRS/SRS.	001 18918 0930AM-1045AM TR BUS 353 C HE	51
				002 23583 1100AM-1215PM TR BUS 353 C HE	51
				003 23584 0200PM-0315PM TR BUS 353 C HE	51
MKTG 4150	3	SALES MANAGEMENT	PREREQ MKTG 3600 OR 3250 & 3350.	001 18921 1230PM-0145PM MW BUS 210 N COONEY	51
MKTG 4350	3	SVCS MARKETING STRATEGY	PREREQ MKTG 3600 OR 3250 & 3350.	001 18923 0930AM-1045AM TR BUS 210 L PENALOZA	51
MKTG 4400	3	INTERNATIONAL MARKETING	PREREQ BCOR 2050.	001 23587 0930AM-1045AM MW BUS 301 S ENGEL	50
				002 23589 0200PM-0315PM MW BUS 352 S ENGEL	49
MKTG 4550	3	ADVERTISING & PROMOTION MGMT	PREREQ MKTG 3600 OR 3250 & 3350.	001 18925 0930AM-1045AM MW BUS 124 MC CAMPBELL	49
				002 18926 1100AM-1215PM MW BUS 124 MC CAMPBELL	49
MKTG 4800	3	MKTG POLICY/STRATEGIES	PREREQ MKTG 3600 OR 3250 & 3350, 2 ADDITIONAL 4000-LEVEL MKTG COURSES. SR STANDING.	001 18928 1230PM-0145PM MW BUS 352 P HERR	51
				002 18929 0200PM-0315PM MW BUS 124 P HERR	49
				003 18930 0200PM-0315PM TR BUS 210 RH TAYLOR	49
				004 24013 0330PM-0445PM TR BUS 210 RH TAYLOR	50
MKTG 4820	3	SP TPC-MKT/SOC RESP FIRM		001 18931 1100AM-1215PM MW BUS 201 S ENGEL	49
MKTG 7310	3	DSGN/ANALYSIS EXPRMT BUS		001 23591 0300PM-0600PM F BUS 207 A SINHA	15
MKTG 7805	3	ECON/ADM SC APPR TO MKTG		001 23592 0900AM-1200PM M SEE DEPT A SINHA	10

Operations Management

OPMG 6030	3	TOTAL QUALITY MANAGEMENT		001 24014 0200PM-0430PM W SEE DEPT D A HENSLE	5
OPMG 8820	3	TPC-INTG PGM/METAHEUR OP		800 1100AM-1215PM TR BUS 207 M LAGUNA	15

Personnel-Human Resource Management

PHRM 7400	3	SEM-PERS/HUMN RSRCE MGMT	PREREQ INSTRUCTOR CONSENT.	800 0100PM-0350PM F BUS 201 D BALKIN	20
-----------	---	--------------------------	----------------------------	--------------------------------------	----

Real Estate

REAL 3000	3	PRIN REAL ESTAT PRACTICE	PREREQ BCOR 2100.	001 21078 0800AM-0915AM TR BUS 224 A BERNE	100
REAL 4000	3	REAL EST LAW/FIN INSTRMN	PREREQ BCOR 3000, REAL 3000.	001 21079 0330PM-0445PM TR BUS 216 J BALLANTINE	55

Tourism Management

TOMG 3060	3	RESORT TOURISM	RESTRICTED TO JRS/SRS.	001 22335 1100AM-1215PM TR BUS 224 R PERDUE	50
				002 22336 1230PM-0145PM TR BUS 201 R PERDUE	49
TOMG 3500	3	TOURISM DESTNATN DEVELOP	RESTRICTED TO JRS/SRS.	001 22339 1100AM-1215PM MW BUS 136 PT LONG	50
				002 22340 1230PM-0145PM MW BUS 136 PT LONG	50

SECTION NUMBER. (EDUC 3621-001, PHED 4200-001, EMUS 3203-001). EDUC 3621-001 MEETS 1/14 - 2/11; EDUC 3621-002 MEETS 2/18 - 3/18; EDUC 3621-003 MEETS 4/1 - 4/29.

				001 23240 0400PM-0630PM T EDUC 143	30
				002 23241 0400PM-0630PM T EDUC 143	30
				003 23243 0400PM-0630PM T EDUC 143	30
EMUS 3203	1	MUS FOR CLASSROOM TEACH	RESTRICTED TO EDEL & ICCC MAJORS UNTIL JAN 3. EDUC 3621, PHED 4200, EMUS 3203 EACH MEET FOR 5 WEEKS. STUDENTS ROTATE THROUGH EACH OF THE 3 COURSES DURING A 15-WEEK PERIOD. TO TAKE ALL 3 COURSES SEQUENTIALLY, SIGN UP FOR THE SAME SECTION NUMBER. (EDUC 3621-001, PHED 4200-001, EMUS 3203-001). EMUS 3203-001 MEETS 2/18 - 3/20; EMUS 3203-002 MEETS 4/1 - 5/1; EMUS 3203-003 MEETS 1/14 - 2/13.	001 23264 0400PM-0515PM TR MCKY 213 AJ MARTINSON	30
				002 23265 0400PM-0515PM TR MCKY 213 AJ MARTINSON	30
				003 23266 0400PM-0515PM TR MCKY 213 AJ MARTINSON	30
PHED 4200	1	PE & HEALTH-ELEM SCH	RESTRICTED TO EDEL & ICCC MAJORS UNTIL JAN 3. EDUC 3621, PHED 4200, EMUS 3203 EACH MEET FOR 5 WEEKS. STUDENTS ROTATE THROUGH EACH OF THE 3 COURSES DURING A 15-WEEK PERIOD. TO TAKE ALL 3 COURSES SEQUENTIALLY, SIGN UP FOR THE SAME SECTION NUMBER. (EDUC 3621-001, PHED 4200-001, EMUS 3203-001). PHED 4200-001 MEETS 4/1 - 4/29; PHED 4200-002 MEETS 1/14 - 2/11; PHED 4200-003 MEETS 2/18 - 3/18.	001 23247 0400PM-0630PM T CLRE 104	30
				002 23262 0400PM-0630PM T CLRE 104	30
				003 23263 0400PM-0630PM T CLRE 104	30
EDUC 4321	5	INTEG LIT/SS ELEM SCHL 2	PREREQ EDUC 3013, 4311. RESTRICTED TO STUDENTS ADMITTED TO THE ELEM TCHR EDUC PROG.	010 0800AM-1045AM TR EDUC 231 S WOLF	30
				P011 13910 1200PM-0330PM R	30
				020 0100PM-0315PM TR EDUC 251 S MENON	30
				P021 13912 0800AM-1130AM R	30
EDUC 4411	9	INT MATH/SCI/EDPSY EL SC	PREREQ EDUC 3013, 4311. MUST BE ADMITTED TO THE ELEM TCHR EDUC PROG.	010 0800AM-1250PM MF EDUC 143	38
				P011 13936 0800AM-0300PM W SEE DEPT	38
				020 0800AM-1250PM MF EDUC 251	32
				P021 13938 0800AM-0300PM W SEE DEPT	32
EDUC 4513	2	EDUCATION AND PRACTICE	COREQ EDUC 4691 (STUDENT TEACHING). CONTROLLED ENROLLMENT, SEE OFFICE, EDUC 151.	801 0400PM-0550PM W SEE DEPT	200
EDUC 4691	10	STUDENT TEACH-ELEM 1	PREREQ EDUC 4411, INSTRUCTOR CONSENT. COREQ EDUC 4513. CONTROLLED ENROLLMENT, SEE OFFICE, EDUC 151. MUST ALSO TAKE EDUC 4513.	801 TBA P FORD	200
EDUC 4701	4-8	STUDENT TEACH-ELEM 2	PREREQ EDUC 3023, 4112, 4122, 4232, INSTRUCTOR CONSENT. COREQ STUDENT TEACH IN STUDENT'S HOME DEPT. CONTROLLED ENROLLMENT, SEE OFFICE EDUC 151.	801 TBA P FORD	100

IV. Secondary Teacher Education

EDUC 4112	3	EDUC PSYC & ADOL DEVEL	SAME AS PSYC 4114. REQUIRES 30-SEM HRS IN-PROGRESS OR COMPLETED.	001 13900 0800AM-0915AM TR EDUC 134	28
				002 13901 1230PM-0145PM TR ECON 2	32
EDUC 4122	3	PRIN METH SECONDARY EDUC	COREQ EDUC 4912. MUST BE ADMITTED TO SECONDARY OR K-12 TCHR EDUC PROG. CLASS MEETS AT A SCHOOL. CHECK EMAIL BY 1/13/03 FOR INSTRUCTIONS.	010 0700AM-1200PM TR	28
				P011 13903 0700AM-1200PM TR	14
				P012 13904 0700AM-1200PM TR	14
				020 1100AM-0400PM TR	28
				P021 13906 1100AM-0400PM TR	14
				P022 13907 1100AM-0400PM TR	14
EDUC 4232	3	LANG/LIT ACROSS THE CURR	MUST BE ADMITTED TO SECONDARY OR K-12 TCHR EDUC PROG.	001 13908 0400PM-0630PM T EDUC 138	28

Core Course Department	Course Number	Credits	Course Title	Sec. Number	Call Number	Time/Days	Blgd/Rm	Instructor	Max. Enrollment
EDUC 4322	3	LIT FOR MS/SEC TEACHERS	MUST BE ADMITTED TO SECONDARY ENGL TCHR EDUC PROG. MEETS WITH EDUC 5325.	001	13913	0400PM-0630PM M	EDUC 132	W MCGINLEY	12
EDUC 4342	3	COMPOSITION FOR TEACHERS	MUST BE ADMITTED TO SECONDARY ENGL TCHR EDUC PROG. MEETS WITH EDUC 5345.	001	13914	0400PM-0630PM R	EDUC 132	CGS THOMPSON	12
EDUC 4352	4	METH/MATERIALS-SOC STDS	PREREQ EDUC 4122. SAME AS EDUC 5355. SECONDARY SOCIAL STUDIES TEACHER ED ONLY	010		0515PM-0805PM W		J P ZOLA	20
	0	PRACTICUM - LINKED		P011	13916	0800AM-1200PM MW			10
				P012	13917	1100AM-0300PM MW		SEE DEPT	10
				P013	13918	0800AM-1200PM TR		SEE DEPT	10
				P014	13919	1100AM-0300PM TR		SEE DEPT	10
EDUC 4362	4	METH/MATERIAL-ENGLISH	PREREQ EDUC 4122. SAME AS EDUC 5365. SECONDARY ENGLISH TEACHER ED STUDENTS ONLY	010		0400PM-0650PM W	EDUC 132	CGS THOMPSON	12
	0	PRACTICUM - LINKED		P011	13921	0800AM-1200PM MW			10
				P012	13922	1100AM-0300PM MW			10
				P013	13923	0800AM-1200PM TR			10
				P014	13924	1100AM-0300PM TR			10
EDUC 4372	4	METH/MATERIAL-MATH	PREREQ EDUC 4122. ADMISSION TO SECONDARY MATH TCHR EDUC PROG. SAME AS EDUC 5375.	010		0400PM-0650PM W	EDUC 136		14
	0	PRACTICUM - LINKED		P011	13926	0800AM-1200PM MW			10
				P012	13927	1100AM-0300PM MW			10
				P013	13928	0800AM-1200PM TR			10
				P014	13929	1100AM-0300PM TR			10
EDUC 4382	4	METH/MATERIAL-SCIENCE	PREREQ EDUC 4122. SAME AS EDUC 5385. RESTRICTED TO SECONDARY SCIENCE TEACHER ED STUDENTS.	010		0400PM-0650PM W	EDUC 143	RD ANDERSON	20
	0	PRACTICUM - LINKED		P011	13931	0800AM-1200PM MW			10
				P012	13932	1100AM-0300PM MW			10
				P013	13933	0800AM-1200PM TR			10
				P014	13934	1100AM-0300PM TR			10
EDUC 4513	2	EDUCATION AND PRACTICE		802		0400PM-0550PM W		SEE DEPT	150
EDUC 4712	10	STUDENT TCHG SECONDRY 1	PREREQ INSTRUCTOR CONSENT. COREQ EDUC 4512. CONTROLLED ENROLLMENT, SEE OFFICE, EDUC 151. MUST ALSO TAKE EDUC 4513.	801		TBA		P FORD	150
EDUC 4722	4-8	STUDENT TCHG SECONDRY 2	PREREQ EDUC 3023, 4112, 4122, 4232. INSTRUCTOR CONSENT. COREQ STUDENT TEACH IN STUDENT'S HOME DEPT. CONTROLLED ENROLLMENT, SEE OFFICE, EDUC 151.	801		TBA		P FORD	100
EDUC 4732	4-2	STUDENT TEACHING K-12	PREREQ INSTRUCTOR CONSENT. CONTROLLED ENROLLMENT, SEE OFFICE, EDUC 151.	801		TBA		P FORD	100

V. Graduate Education

EDUC 4800	2	SPANISH FOR EDUCATORS	FOR EDUC PHD STUDENTS ONLY. NOT FOR GRAD CREDIT. FULFILLS "LANG" PORTION OF EDUC PHD FOREIGN LANG REQUIREMENT.	801		0500PM-0650PM M	EDUC 330		15
EDUC 5035	3	PROSEM-PARENT/COMM INVOL		001	14005	0400PM-0630PM W	EDUC 134		28
EDUC 5055	3	PHILOSOPHY OF EDUCATION		001	23781	0400PM-0630PM R	EDUC 330	K HOWE	25
EDUC 5065	3	CURRICULUM THEORIES		001	14006	0400PM-0630PM W	EDUC 155	DP LISTON	34
EDUC 5075	3	SOCIOLOGY IN EDUCATION		001	14007	0400PM-0630PM T	HLMS 185	M LECOMPTE	26
EDUC 5085	3	HIST OF AMER EDUCATION		001	14008	0900AM-1130AM M	EDUC 132	R DONATO	24
EDUC 5095	3	TEACHERS AS RESEARCHERS	FOR PIE STUDENTS ONLY.	801		TBA			50
EDUC 5105	3	EFFECTIVE INSTRUCTION		001	14011	0400PM-0630PM M	EDUC 134	H BORKO	28
EDUC 5115	3	MODERN TRENDS IN TEACH		001	14013	0400PM-0630PM T	EDUC 155	RD ANDERSON	34
EDUC 5165	3	CHILDREN'S LITERATURE	MEETS WITH EDUC 6804-801.	001	23994	0400PM-0630PM R	EDUC 251	C MCKINNEY	22

Core Course Department	Course Number	Credits	Course Title	Sec. Number	Call Number	Time/Days	Blgd/Rm	Instructor	Max. Enrollment
EDUC 6516	2	COG SCI RSRCH PRAC 2	PREREQ CSCI 6402 OR EDUC 6504 OR LING 6200 OR PHIL 6310 OR PSCY 6200. RECOMMENDED PREREQ CSCI 7762 OR EDUC 6505 OR LING 7762 OR PHIL 7310 OR PSCY 7762. SAME AS CSCI 7422, LING 7425, PHIL 7425, PSYC 7425.	800		0100PM-0250PM T	MUEN D428	D CACCAMISE	15
EDUC 6804	3	TCH WRITG CHILD LIT MODEL		801		0400PM-0630PM R	EDUC 251	C MCKINNEY	6
EDUC 7316	3	INTERMED STAT METHODS	PREREQ EDUC 5716.	001	14101	0100PM-0215PM MWF	EDUC 251	DB BETEBENNER	30
EDUC 7346	3	ETHNOGRAPHIC METH ED RES	PREREQ EDUC 6325 OR EQUIV DOCTORAL-LEVEL COURSE IN ANTH THEORY, SOCY THEORY, OR SOCY OF EDUC.	001	14103	0400PM-0630PM R	EDUC 134	MA EISENHART	24
EDUC 7386	3	EDUC EVALUATION		001	23784	0400PM-0630PM W	EDUC 330	WK WELNER	25
EDUC 7436	3	ITEM RESPONSE THEORY	PREREQS EDUC 7316, 7376.	001	23863	0100PM-0330PM M	EDUC 330	HK KUPERMINTZ	20
EDUC 8014	3	PHD SEM-MULTICULT & EDUC	REQUIRED OF ALL 1ST-YR EDUC PH.D. STUDENTS.	001	14107	0900AM-1130AM W	EDUC 132	JK KLINGNER	20
EDUC 8348	3	SEM: HUMAN DEVELOPMENT	PREREQ EDUC 6318 OR INSTRUCTOR CONSENT.	001	23785	0900AM-1130AM R	EDUC 330	S GUBERMAN	25
EDUC 8804	3	SEM ADV ASSESSMENT		001	23997	1230PM-0300PM T	EDUC 132	L SHEPARD	20
		SEM IN SCIENCE EDUC		002	14109	0400PM-0630PM T	EDUC 132	V OTERO	20
		SEM CURRENT THEORIES		007	23786	0900AM-1130AM T	EDUC 330	DP LISTON	25

College of Engineering & Applied Science

Engineering Center EC AD 100, Dean's Office (303-492-5071)

Aerospace Engineering - EC OT 634 (303-492-6417)

ALL UNDERGRADUATE AEROSPACE ENGINEERING COURSES ARE RESTRICTED TO ENGINEERING STUDENTS ONLY. HOWEVER, NON-ENGINEERING STUDENTS MAY REGISTER FOR THESE COURSES ON A SPACE AVAILABLE BASIS, PROVIDING PREREQUISITES HAVE BEEN MET. PLEASE CONTACT THE AEROSPACE DEPARTMENT OFFICE. GRADUATE STUDENTS NEEDING TO REGISTER FOR MASTER'S THESIS, MASTER'S DEGREE CANDIDATE, OR DOCTORAL THESIS CREDITS, CONSULT THE DEPT OFFICE. EACH COURSE IN THIS DEPARTMENT HAS A COURSE FEE OF \$18 (SUBJECT TO CHANGE) FOR SPECIALIZED SUPPLIES AND EQUIPMENT. REFER TO THE TUITION & FEES SECTIONS OF THIS HANDBOOK.

I. Space Sciences & Mechanics

ASEN 3200	4	ORB MECH/ATT DYN & CNTL	PREREQ APPM 2380, ASEN 2003, 2004.	010		0200PM-0315PM TR	ECCR 245	P AXELRAD	70
	0	LAB		L011	10683	1100AM-1250PM F	ITLL 2B10	P AXELRAD	35
				L012	10684	0100PM-0250PM F	ITLL 2B10	S NEREM	35
ASEN 3300	4	ELECTRONIC/COMMUNICATION	PREREQ APPM 2380, ASEN 2003, PHYS 1120.	010		0300PM-0350PM WF	ECCR 265	P AXELRAD	70
	0	LAB		L011	10686	0900AM-1040AM TR	ITLL 2B10	P AXELRAD	70
ASEN 5010	3	SPACECRFT ATT DYN/CNTRL	PREREQ ASEN 3200 OR EQUIV.	001	10742	0300PM-0350PM MWF	ECCR 116	JW SUNKEL	27
ASEN 5090	3	GPS SOFTWARE AND APP	PREREQ GRAD STANDING OR INSTRUCTOR CONSENT.	001	10756	0100PM-0150PM MW	ECAE 1B16	K LARSON	27

II. Thermodynamics & Propulsion

ASEN 4012	2	AEROSPACE MATERIALS	PREREQ APPM 2380, ASEN 3112, 3113 OR MCEN 3022, 3024.	001	10687	1200PM-1250PM MW	ECCR 105	J KOSTER	60
ASEN 5022	3	DYNAMICS AERO STRUCTURE	PREREQ ASEN 5012, 5227 OR EQUIV. RECOMMENDED PREREQ MATH 3130.	001	10746	0330PM-0445PM TR	ECCR 1B08	KC PARK	20

III. Systems & Control

ASEN 2003	5	DYNAMICS & SYSTEMS	PREREQ APPM 2350 OR MATH 2400, ASEN 2001.	010		0200PM-0315PM TR	ECCR 200	KC PARK	70
	0	LAB		L011	10663	0800AM-0950AM MW	ITLL 2B10	M BALAS	35
				L012	10664	0100PM-0250PM MW	ITLL 2B10	KC PARK	35

EDUC 5185	3	ELEM SOC STUDIES THRY/MET	001	23862	1230PM-0355PM R	EDUC 330	25
EDUC 5195	4	ELEM SCH READ THRY/METHD	001	14015	0800AM-1150AM R	EDUC 143 C MCKINNEY	30
EDUC 5215	3	ELEM SCIENCE THRY/METHDS	001	14016	1230PM-0355PM T	EDUC 143	30
EDUC 5235	3	LANG/LIT ACROSS THE CURR	002	14017	0800AM-1030AM M	EDUC 155 W MCGINLEY	30
EDUC 5255	3	PROC IN LIT INTERPRETATN	001	14018	0400PM-0630PM M	EDUC 231 S WOLF	30
EDUC 5285	4	RDGS-CLINIC KIND-12	001	14019	0400PM-0630PM W	EDUC 138	28
EDUC 5325	3	LIT FOR MS/SEC TEACHERS	001	14020	0400PM-0630PM M	EDUC 132 W MCGINLEY	12
EDUC 5345	3	COMPOSITION FOR TEACHERS	001	14021	0400PM-0630PM R	EDUC 132 CGS THOMPSON	12
EDUC 5355	4	ADV MTHDS SEC SOC STUDY	010	0515PM-0805PM W		J P ZOLA	20
EDUC 5365	4	ADV METHODS SEC ENG EDUC	P011	14023	0800AM-1200PM TR		20
			010	0400PM-0650PM W	EDUC 132	CGS THOMPSON	12
			P011	14025	0800AM-1200PM TR		12
EDUC 5375	4	ADV METHODS IN MATH	010	14027	0800AM-1200PM TR	EDUC 136	14
			P011	14027	0800AM-1200PM TR		14
EDUC 5385	4	ADV METHODS IN SCIENCE	010	14029	0800AM-1200PM TR	EDUC 143 RD ANDERSON	20
			P011	14030	0400PM-0630PM-R	EDUC 155	34
EDUC 5425	3	BILINGUAL/MULTICULT EDUC	001	14031	0400PM-0630PM T	EDUC 134	28
EDUC 5435	3	MAT/METH-BILING/MULT ED	001	14032	0400PM-0630PM W	MCOL E155	30
EDUC 5445	3	CURR MULTICULT EDUC	001	14033	0400PM-0630PM M	EDUC 155	30
EDUC 5455	3	LITERACY FOR LING DIFF	001	14033	0400PM-0630PM M	EDUC 155	30
EDUC 5485	3	TCHG EXCP CHLD-REG CLR	002	14034	0800AM-1030AM F	EDUC 155 P LANGER	30
EDUC 5505	3	LEARN/BEHAVR DISORDERS	001	14035	0400PM-0630PM W	EDUC 251	28
EDUC 5545	3	CURR/METH MODERT HANDIC	001	14036	0400PM-0630PM M	EDUC 136	28
EDUC 5555	1-4	ELEM MODERATE NEEDS PRAC	001	14037	TBA	JH HOOVER	20
EDUC 5565	1-4	SEC MODERATE NEEDS PRACT	001	14038	TBA	JH HOOVER	20
EDUC 5595	1-4	PRACT-LING DIFFERENT-ESL	001	14039	TBA		20
EDUC 5625	3	METH TEACHING ESL	001	14040	0400PM-0630PM T	EDUC 330	25
EDUC 5635	3	ED & SOCIOLINGUISTICS	001	23270	0400PM-0630PM R	HLMS 193	29
EDUC 5725	4	ISSUES IN ELEM EDUC	001	14043	0815AM-1150AM T	EDUC 143	30
EDUC 6504	3	METHODS IN COGNITIVE SCI	001	14044	0500PM-0615PM TR	HUMN 370	15
EDUC 6505	2	RDNGS IN COGNITIVE SCI	001	14045	0300PM-0450PM W	MCOL E158	-10

◆ Indicates an arts and sciences core course.

ASEN 5053	3	ROCKET PROPULSION	001	10751	1100AM-1150AM MWF	ECCR 155 L KANTHA	20
-----------	---	-------------------	-----	-------	-------------------	-------------------	----

IV. Geophysics & Environmental

ASEN 2004	5	VEH DESIGN & PERFORMANCE	010	10666	1100AM-1215PM TR	ECCR 200 RD CULP	70
		0 LAB	L011	10667	0300PM-0450PM MW	ITLL 2B10	35
			L012	10667	0300PM-0450PM MW	ITLL 2B10	35
ASEN 4034	3	STOCHASTIC METH SYST ENG	001	10692	1100AM-1215PM TR	ECCR 1B08 MORGENTHALER	10
ASEN 5034	3	STOCHASTIC METH SYST ENG	001	10749	1100AM-1215PM TR	ECCR 1B08 MORGENTHALER	10

V. Bioengineering

ASEN 5215	3	OCEANOGRAPHY	001	10758	0900AM-0950AM MWF	W EMERY	8
ASEN 5235	3	REMOTE SENS ATMOS/OCEANS	001	10760	1000AM-1050AM MWF	DUAN G2B60 SOKOLIK	10
			001	1100AM-1150AM F		SEE DEPT	
ASEN 5335	3	AEROSPACE ENVIRONMENT	001	22593	0200PM-0315PM TR	ECCR 150 X LI	29

VI. Computational & Analytic Methods

ASEN 3116	3	INTRO BIOMEDICAL ENGR	001	23991	0500PM-0750PM T	ECCR 151 SJ SIMSKE	48
ASEN 4216	3	NEURAL SIGNALS	001	23090	0330PM-0445PM TR	ECCR 116 H WACHTEL	6
ASEN 5016	3	SPACE LIFE SCIENCES	001	10743	1100AM-1215PM TR	ECCR 137 DM KLAUS	27
ASEN 5216	3	NEURAL SIGNALS	001	23091	0330PM-0445PM TR	ECCR 116 H WACHTEL	6

VII. Design

ASEN 4047	3	AERO PROB & STATISTICS	001	10693	0200PM-0315PM TR	ECCR 137 MORGENTHALER	10
ASEN 4337	3	REMOTE SEN DATA ANALYSIS	010	23706	1200PM-0150PM F	ECAE 1B73 W EMERY	10
		0 LAB	L011	23706	1200PM-0150PM F	ECAE 1B73 W EMERY	10
ASEN 5047	3	AERO PROB & STATISTICS	001	10750	0200PM-0315PM TR	ECCR 137 MORGENTHALER	10
ASEN 5327	3	COMPUTATIONAL FLUID MECH	001	23341	0930AM-1045AM TR	ECCR 137 S BIRINGEN	27
ASEN 5337	3	REMOTE SEN DATA ANALYSIS	010	23708	1200PM-0150PM F	ECAE 1B73 W EMERY	10
		0 LAB	L011	23708	1200PM-0150PM F	ECAE 1B73 W EMERY	10
ASEN 5367	3	ADV FINITE ELEM METHODS	001	23672	0500PM-0615PM TR	ECCR 139 CA FELIPPA	29

VIII. Special Topics

ASEN 3128	4	AIRCRAFT DYNAMICS	010	10679	0800AM-0950AM W	ITLL 1B10 DS GERREN	25
		0 LAB	L011	10680	1000AM-1150AM W	ITLL 1B10 DS GERREN	25
			L012	10680	1000AM-1150AM W	ITLL 1B10 DS GERREN	25
			L013	10681	0100PM-0250PM W	ITLL 1B10 DS GERREN	25
ASEN 4028	5	SENIOR PROJECTS 2	010	10689	0800AM-0950AM TR	ECCR 200 JW SUNKEL	75
		0 LAB	L011	10689	0800AM-0950AM TR	ECAE 1B16	25
			L012	10690	0600PM-0750PM MW	ECAE 1B16	25
			L013	10691	0800AM-0950AM MW	ECAE 1B16	25

Sections 700-899 are controlled enrollment - see department for eligibility

Core Course Department	Course Number	Credits	Course Title	Sec. Number	Call Number	Time/Days	Bldg/Room	Instructor	Max. Enrollment
ASEN 4148	3		SPACECRAFT DESIGN						
				001	10694	0330PM-0445PM TR	ECCR 105	MT MCGRATH	35
ASEN 4248	3		COMP AID CTRL SYS DES 2						
				010	0400PM-0550PM M	ECAE 1B16	D MACKINSON		20
	0		LAB	L011	10697	0400PM-0550PM W	ECAE 1B16	D MACKINSON	20
ASEN 4338	3		COMP ANALYSIS OF STRUCT						
				010	0930AM-1020AM TR	ECAE 1B73	K MAUTE		20
	0		LAB	L011	10699	1030AM-1130AM TR	ECAE 1B73	K MAUTE	20
ASEN 5148	3		SPACECRAFT DESIGN						
				001	10757	0330PM-0445PM TR	ECCR 105	MT MCGRATH	25
				001	10668	0200PM-0315PM TR	ECCR 105	CJ KOEHLER	60
ASEN 2519	3		TPC-GATEWAY TO SPACE						
				010	1100AM-1150AM WF	ITLL 1B50	D MACKINSON		60
	0		LAB	L011	10670	0900AM-1050AM F	ECCH 107	D MACKINSON	15
				L012	10671	0200PM-0350PM F	ECCH 107	D MACKINSON	15
				L013	10672	1000AM-1150AM T	ECCH 107	D MACKINSON	15
				L014	10673	0100PM-0250PM T	ECCH 107	D MACKINSON	15
ASEN 3519	3		TPC-EXPLORATN SOLAR SYS						
				001	22624	1000AM-1050AM MWF	ECCR 110	JM FORBES	27
ASEN 4519	3		SP TPS-ADV AERODYNAMICS						
				001	23222	1230PM-0145PM TR	ECCR 1B08	S BIRINGEN	20
ASEN 5519	3		SP TPS-AERO ELASTICITY						
				001	23623	1230PM-0145PM TR	ECCR 108	MM LESOINNE	28
				002	23632	0930AM-1045AM TR	ECAE 1B16	A HOEHN	20
				003	23911	0200PM-0315PM TR	ECCR 108	CA FELIPPA	27
				004	23922	0300PM-0415PM MW	ECCR 108	M BALAS	28
				005	23988	0500PM-0615PM TR	ECAE 1B16	K MAUTE	35

Core Course Department	Course Number	Credits	Course Title	Sec. Number	Call Number	Time/Days	Bldg/Room	Instructor	Max. Enrollment
CHEN 4680	3		ENVIRONMENTAL PROC ENGR						
				001	22568	0200PM-0250PM MWF		WF RAMIREZ	20
CHEN 4800	3		BIOPROCESS ENGINEERING						
				010	0930AM-1045AM TR		SEE DEPT	RT GILL	30
	0		LAB	L011	23273	0500PM-0650PM W	SEE DEPT		30
CHEN 5090	1		SEMINAR IN CHEM ENGINEER						
				001	23483	1100AM-1215PM TR	ECCR 105		56
CHEN 5370	3		INTER CHEM ENG THERMODYN						
				001	22569	0900AM-0950AM MWF	ECCR 139	TW RANDOLPH	29
CHEN 5390	3		REACTION ENGINEERING						
				001	22567	1200PM-1250PM MWF	ECCH 1B58	DS KOMPALA	30
CHEN 5680	3		ENVIRONMENTAL PROC ENGR						
				001	22594	0200PM-0250PM MWF		WF RAMIREZ	7
CHEN 5750	3		NUM METH FOR SIMULATION						
				001	22645	1100AM-1150AM MWF	ECCR 139	RL SANI	29

Civil Engineering - EC OT 441 (303-492-6382)

INDEPENDENT STUDY COURSEWORK IS AVAILABLE. GRADUATE STUDENTS NEEDING TO REGISTER FOR MASTER'S THESIS, MASTER'S DEGREE CANDIDATE, OR DOCTORAL THESIS CREDITS, CONSULT THE DEPT OFFICE. EACH COURSE IN THIS DEPARTMENT HAS A COURSE FEE OF \$18 (SUBJECT TO CHANGE) FOR SPECIALIZED SUPPLIES AND EQUIPMENT. REFER TO THE TUITION & FEES SECTION OF THIS HANDBOOK.

I. Building Energy

CVEN 5030	3		LIGHTING EQUIPMNT DESIGN						
				001	12684	1100AM-1150AM MWF	ECCR 1B08		10
CVEN 5080	3		COMP SIM BLDG ENGR SYS						
				001	22689	1230PM-0145PM TR	ECCR 139	M KRARTI	29
CVEN 5110	3		HVAC SYSTEM DESIGN						
				001	24036	0200PM-0315PM TR	ECCE 1B41	MJ BRANDEMUEHL	30
CVEN 5830	3		SP TPC-DIST ELEC GENERTN						
				001	12708	0330PM-0445PM TR	ECCR 110	JF KREIDER	27
				002	23057	0900AM-0950AM MWF	ITLL 1B50	RT MUEHLEISEN	11

II. Mechanics

CVEN 2121	3		ANALYTICAL MECHANICS 1						
				001	12595	0100PM-0150PM MWF	BESC 185		70
CVEN 3111	3		ANALYTICAL MECHANICS 2						
				001	12596	1000AM-1050AM MWF	ECCR 200		42
CVEN 3161	3		MECHANICS OF MATERIALS 1						
				010	0900AM-0950AM MWF	ECCR 200	KJ WILLAM		96
	0		LAB	L011	12598	0200PM-0350PM W	ECCE 1B52	KJ WILLAM	48
				L012	12599	0400PM-0550PM W	ECCE 1B52	KJ WILLAM	48
CVEN 4161	3		ADVAN MECH OF MATLS I						
				010	1230PM-0145PM TR	ECCR 105	Y XI		56
CVEN 4161	0		LAB	L011	12631	0200PM-0450PM M	ECCR 1B52	Y XI	56
CVEN 5111	3		INTRO STRUCT DYNAMICS						
				001	12687	1000AM-1050AM MWF	STAD 135	B SHING	20
CVEN 5131	3		CONTINUUM MECH & ELAST						
				001	24039	1100AM-1150AM MWF			25
CVEN 6161	3		ADV MECH MATERIALS II						
				001	22696	0300PM-0415PM MW	ECCR 1B55	Y XI	15

III. Surveying & Transportation

CVEN 2012	3		PLANE SURVEYING						
				010	1200PM-1250PM MF	ECCE 1B41	M HALEK		72
	0		LAB	L011	12591	0200PM-0450PM M	ECCE 1B41	M HALEK	24
				L012	12592	0200PM-0450PM W	ECCE 1B41	M HALEK	24
				L013	12593	0200PM-0450PM F	ECCE 1B41	M HALEK	24

IV. Fluid Mechanics & Water Resources

CVEN 3313	3		THEORETICAL FLUID MECH						
				010	0800AM-0915AM TR	ECCR 155			48
	0		RECITATION	R011	12603	0300PM-0350PM W	ITLL 1B50		24

Architectural Engineering - EC OT 441 (303-492-6382)

INDEPENDENT STUDY COURSE WORK IS AVAILABLE. SEE THE DEPT OFFICE. EACH COURSE IN THIS DEPT HAS A COURSE FEE OF \$18 (SUBJECT TO CHANGE) FOR SPECIALIZED SUPPLIES AND EQUIPMENT. REFER TO THE TUITION & FEES SECTION OF THIS HANDBOOK.

I. Building Systems Engineering

AREN 2020	3		ENERGY FUNDAMENTALS						
				001	10538	1230PM-0145PM TR	ECCR 150		55
AREN 2120	3		FLUID MECH & HEAT TRANSF						
				001	10539	1230PM-0145PM TR	DUAN G2B47		45
AREN 3060	3		ENVIRONM SYS FOR ARCHIT						
				001	10540	0930AM-1045AM TR	ECCR 285		128
				002	10541	0930AM-1045AM TR	ECCR 150	RG DAVIS	56
AREN 3130	3		BUILDING ENERGY LAB						
				010	1200PM-1250PM MF	ECCR 110			27
	0		LAB	L011	10543	0330PM-0620PM T	ECCR 131		27
AREN 3140	3		ILLUMINATION LABORATORY						
				010	0100PM-0150PM MW	ECCR 105	RG DAVIS		45
	0		LAB	L011	10545	0330PM-0620PM R	ECCR 1B51		45
AREN 4110	3		HVAC SYSTEM DESIGN						
				001	10548	0200PM-0315PM TR	ECCE 1B41	MJ BRANDEMUEHL	12
AREN 4550	3		ILLUMINATION 2						
				001	10550	0200PM-0250PM MW	ECCR 139	RG DAVIS	27
AREN 4570	3		ELECTRICAL SYSTEMS						
				001	22955	1230PM-0145PM TR	ECCR 245		50
AREN 4830	3		SP TPC-ROOM ACOUSTICS						
				001	23056	0900AM-0950AM MWF	ITLL 1B50	RT MUEHLEISEN	17
				002	10553	0930AM-1045AM TR	ECCR 200		96

II. Structures

AREN 4045	3		ARCH STRUCTURES 2						
				001	10547	1230PM-0145PM TR	ECCR 1B40		128

III. Construction

AREN 3406 3 INTRO TO BUILDING CONST 001 10546 0200PM-0315PM TR ITLL 1B50 60

IV. Miscellaneous

AREN 1017 2 ENGINEERING DRAWING 001 10534 0800AM-1050AM TR ECCE 141 M HALEK 24
 002 10535 1100AM-0150PM TR ECCE 141 M HALEK 24
 003 10536 0200PM-0450PM TR ECCE 141 M HALEK 24
 AREN 1027 2 DESCRIPTIVE GEOMETRY PREREQ AREN 1017 OR EQUIV.
 001 10537 0200PM-0250PM MW ECCR 105 DR RUSSELL 56
 0300PM-0450PM MW ECCE 141
 AREN 4837 3 SP TPS-AREN-DESIGN PREREQ INSTRUCTOR CONSENT.
 820 0300PM-0550PM F ECCR 1B55 48
 0 LAB L821 0500PM-0615PM M ECCR 1B51 48

Chemical Engineering - EC CH 111 (303-492-7471)

INDEPENDENT STUDY COURSEWORK IS AVAILABLE. GRADUATE STUDENTS NEEDING TO REGISTER FOR MASTER'S THESIS, MASTER'S DEGREE CANDIDATE, OR DOCTORAL THESIS CREDITS, CONSULT THE DEPT OFFICE. EACH COURSE IN THIS DEPARTMENT HAS A COURSE FEE OF \$18 (SUBJECT TO CHANGE) FOR SPECIALIZED SUPPLIES AND EQUIPMENT. REFER TO THE TUITION & FEES SECTION OF THIS HANDBOOK.

◆ CHEN 1000 3 CREATIVE TECHNOLOGY 001 11599 1230PM-0145PM TR DUAN G1B30 J DEGRAZIA 342
 CHEN 1211 3 GENERAL CHEM ENGINEERS RESTRICTED TO ENGR STUDENTS. PREREQ 1-YR HS CHEM OR C- OR HIGHER IN CHEM 1001 OR 1021 & HS ALGEBRA. NOT RECOMMENDED FOR STUDENTS WITH GRADES BELOW B- IN CHEM 1001 OR 1021. COREQ CHEM 1221. SIMILAR TO CHEM 1111, 1151. STUDENT MUST REGISTER FOR LEC (CHEM 1211) AND LAB (CHEM 1221). LAB INFO DIRECTLY FOLLOWS THIS LISTING.
 001 23188 1000AM-1050AM MW F CHEM 142 DK SCHWARTZ 179
 CHEM 1221 2 ENGR GEN CHEMISTRY LAB PREREQ 1 YR-HS CHEM OR SATISFACTORY PERFORMANCE IN CHEM 1001 OR 1021; AND HS ALGEBRA. COREQ, CHEM 1211. SIMILAR TO CHEM 1111, 1151. STUDENT MUST REGISTER FOR LAB (CHEM 1221) AND LEC (CHEM 1211). LEC COURSE INFO DIRECTLY PRECEDES THIS LISTING.
 311 23747 0100PM-0450PM M EKLC M275 20
 341 23750 0330PM-0420PM T EKLC M275
 351 23751 0100PM-0450PM W EKLC M275 20
 361 23752 0800AM-1150AM R EKLC M275 20
 371 23753 0100PM-0450PM R EKLC M275 20
 391 23754 0100PM-0450PM F EKLC M275
 321 23748 0800AM-1150AM T EKLC M275 20
 331 23749 0100PM-0450PM T EKLC M275 20
 CHEN 1300 1 INTRO TO CHEMICAL ENGR 001 11601 0330PM-0445PM T ECCR 200 DE CLOUGH 90
 CHEN 3130 2 CHEM ENGR LAB 1 PREREQ CHEN 3010, 3020, COREQ, CHEN 3320.
 801 0200PM-0550PM T SEE DEPT J DEGRAZIA 25
 802 0100PM-0445PM R SEE DEPT B LOUIE 25
 CHEN 3200 3 CHEM ENGR FLUID MECH PREREQ APPM 2350 OR 2360, CHEN 2120 OR MCEN 2022, AND GEEN 1300 OR CSCI 1300. COREQ APPM-2360.
 001 11623 0800AM-0915AM TR ECCR 105 TBA 60
 CHEN 3220 3 CHEM ENGR SEPARATIONS PREREQ CHEN 3200. COREQ CHEN 3210 OR MCEN 3022.
 001 23990 0900AM-0950AM MW F ECCR 105 48
 CHEN 3838 3 SPECIAL TOPICS PREREQ GEEN 1300, APPM 2360.
 001 23829 1200PM-1250PM MW F ECCR 245 CN BOWMAN 96
 CHEN 4330 3 CH E REACTION KINETICS PREREQ CHEN 2120, 3320. COREQ CHEN 3210 OR MCEN 3022, MIN GRADE C-.
 001 22672 0800AM-0850AM MW F ECCR 1B51 48
 CHEN 4520 4 CHEM PROCESS SYNTHESIS PREREQ CHEN 3210, 3220, 4330, MIN GRADE C-. SAME AS CHEN 5950.
 010 0930AM-1045AM TR DE CLOUGH 56
 0 RECITATION R011 23488 0300PM-0450PM F ECCR 105 56
 CHEN 4570 4 INSTRUMENTATION/PROC CNTRL PREREQ APPM 2360.
 010 1000AM-1050AM MW F ITLL 1B50 CM HRENYA 45
 0 LAB L011 11655 0200PM-0450PM M ITLL 1B10 CM HRENYA 30
 L012 11656 0200PM-0450PM W ITLL 1B10 CM HRENYA 15

..... R012 12604 0400PM-0450PM W ITLL 1B50 24
 CVEN 3323 3 HYDRAULIC ENGINEERING 010 1100AM-1215PM TR STAD 135 H RAJARAM 27
 0 LAB L011 12606 0200PM-0450PM M ECCE 1B10 H RAJARAM 9
 L012 12607 0200PM-0450PM T ECCE 1B10 H RAJARAM 9
 L013 12608 0200PM-0450PM W ECCE 1B10 H RAJARAM 9
 CVEN 4323 3 WATER RES ENGR DESIGN PREREQS CVEN 3327, 4147.
 001 23928 0930AM-1045AM TR JP HEANEY 30
 CVEN 4333 3 ENGINEERING HYDROLOGY PREREQ CVEN 3323, 3227.
 001 12632 0200PM-0315PM TR ECCR 155 33
 CVEN 5333 3 HYDROLOGY 001 12696 0200PM-0315PM TR ECCR 155 15
 CVEN 5363 3 MODELING HYDRO SYSTEM PREREQ CVEN 3313 AND INSTRUCTOR CONSENT.
 001 24037 0200PM-0315PM TR ECCR 155 15
 CVEN 5383 3 GROUNDWATER MODELING PREREQ CVEN 5353, 5454, APPM 2360 OR EQUIV.
 001 24040 1100AM-1215PM TR 20
 CVEN 5833 3 SP TPS-TRANS/MIX/SURFWTR 001 12710 0900AM-0950AM MW F ECCR 131 JP CRIMALDI 28
 1 SPECIAL TOPICS 002 23951 1100AM-1150AM W JP CRIMALDI 25
 CVEN 6833 3 SP TPS-MULTISCALE HYDRO 001 12760 0330PM-0445PM TR ECST 1B21 VK GUPTA 10
 1 SP TP-HYDROLOGIC SCIENCE 002 23944 0100PM-0150PM W ITLL 1B50 VK GUPTA 25

V. Environmental

CVEN 3414 3 INTRO TO ENVIR ENGR PREREQ CHEN 1211, CHEM 1221, APPM 2350.
 001 12609 0900AM-0950AM MW F ECCR 155 48
 CVEN 3424 3 WATER/WASTEWATER TREAT PREREQ CVEN 3414.
 001 12610 1230PM-0145PM TR ECCE 1B41 RS SUMMERS 28
 CVEN 3454 4 WATER QUALITY 010 0200PM-0250PM MW F ECCR 150 JN RYAN 36
 0 LAB L011 12613 0300PM-0550PM M ECCE 1B67 JN RYAN 12
 L012 12614 0300PM-0550PM W ECCE 1B67 JN RYAN 12
 L013 12615 0300PM-0550PM F ECCE 1B67 JN RYAN 12
 CVEN 4474 3 HAZ & INDSTR WASTE MGMT 001 12633 1100AM-1215PM TR ECCR 133 AR BIELEFELDT 24
 CVEN 4484 3 ENVRMNTL MICROBIOLOGY SAME AS CVEN 5484.
 001 23938 0100PM-0150PM MW F ECCR 150 MT HERNANDEZ 30
 CVEN 5454 3 QUANTITATIVE METHODS 001 23956 1230PM-0145PM TR MUEN E126 BR RAJAGOPALAN 48
 CVEN 5474 3 HAZARD/IND WASTE MGMT 001 23614 1100AM-1215PM TR ECCR 133 AR BIELEFELDT 24
 CVEN 5484 3 ENVRMNTL MICROBIOLOGY PREREQ GEN CHEM, CALCULUS. RECOMMENDED PREREQ ORGANIC CHEM (INTRO). SAME AS CVEN 4484.
 001 23949 0100PM-0150PM MW F ECCR 150 MT HERNANDEZ 26
 CVEN 5524 3 WATER TREATMENT 001 12701 0930AM-1045AM TR MUEN D144 RS SUMMERS 20
 CVEN 5534 3 WASTEWATER TREATMENT 001 12702 0200PM-0315PM TR ECCR 131 J SILVERSTEIN 20
 CVEN 5834 3 SP TPS-ADV TREATMT/REUSE 001 12711 0800AM-0915AM TR ECCR 1B08 G AMY 12
 1 SP TPS-ENV GRAD SEMINAR 003 12713 1100AM-1150AM W AR BIELEFELDT 60
 CVEN 6404 3 ADVANCED AQUATIC CHEM PREREQ CVEN 5404.
 001 22695 0200PM-0315PM MW D MCKNIGHT 20
 CVEN 6834 3 SP TPS-NAT ORGAN MATTER 001 12762 0300PM-0415PM MW ECCR 110 G AMY 15

VI. Structures

CVEN 3525 3 STRUCTURAL ENGR 1 PREREQ CVEN 3161.
 010 0900AM-0950AM MW F ECCR 105 D FRANGOPOL 56
 0 LAB L011 12617 0500PM-0650PM M ECCR 150 D FRANGOPOL 56
 CVEN 3535 3 STRUCTURAL ENGINEERING 2 010 1100AM-1215PM TR ECCE 1B41 B SHING 65
 0 LAB L011 12619 0500PM-0650PM T ECCR 245 B SHING 65
 CVEN 4545 3 STEEL DESIGN PREREQ CVEN 3535.
 010 0830AM-0920AM TR ECCR 137 G HEARN 23
 0 LAB L011 12635 0300PM-0550PM R ECCR 151 G HEARN 23
 CVEN 5585 3 ADV TPCS IN REF CONCRETE 001 24041 0200PM-0315PM TR ECCR 118 20
 CVEN 6525 3 FINITE ELEMENT ANALY PREREQ CVEN 5525, 5511 OR 5121.
 001 12758 0330PM-0445PM TR ECCR 118 JO DOW 27
 CVEN 7545 3 STRUCTURAL OPTIMIZATION 001 22697 1230PM-0145PM TR D FRANGOPOL 30

◆ Indicates an arts and sciences core course.

Core Course Department	Course Number	Credits	Course Title	Sec. Number	Call Number	Time/Days	Blgd/Room	Instructor	Max. Enrollment	
VII. Construction										
CVEN 3246	3	INTRO TO CONSTRUCTION	001	12601	1000AM-1050AM	MWF	ECCR 150	H BROWN	56	
CVEN 5206	3	DESIGN/BUILD	001	PREREQ INSTRUCTOR CONSENT. RECOMMENDED PREREQ AREN 3406, 4416, CVEN 3246, 5236.						
CVEN 5276	3	ENGR RISK DEC ANALYSIS	001	12692	0100PM-0150PM	MWF	ECCR 116	H BROWN	27	
			001	RECOMMENDED PREREQ PROBABILITY & STATS.						
CVEN 5336	3	CONST PROJECT DELIVERY	001	22692	1200PM-0115PM	MW	ECCR 108	JE DIEKMANN	28	
			001	RECOMMENDED PREREQ AREN 4416, CVEN 4087.						
CVEN 5836	3	SP TPS-INFO TECHNOLOGY	001	23322	0200PM-0315PM	TR	ECST 1B21	KR MOLENAAR	20	
			001	PREREQ INSTRUCTOR CONSENT.						
			001	12715	0330PM-0445PM	TR	ECCE 1B41	P CHINOWSKY	27	

VIII. Miscellaneous

CVEN 3227	3	PROB, STATS AND DECISION	001	PREREQ APPM 2360. RESTRICTED TO JRS/SRS.						
			001	12600	0330PM-0445PM	TR	ECCR 150		56	
CVEN 4087	3	ENGINEERING CONTRACTS	001	22690	1100AM-1150AM	MWF	ECCE 1B41	H BROWN	30	

IX. Geotechnical

CVEN 3698	3	ENGINEERING GEOLOGY	010	1000AM-1050AM MWF						ECCR 105	WT PFEFFER	48
	0	LAB	L011	12621	0300PM-0450PM	F	DUAN G131	WT PFEFFER	48			
CVEN 3708	3	GEOTECHNICAL ENGR 1	010	1100AM-1150AM MWF						ECCR 137		27
	0	LAB	L011	12623	0100PM-0250PM	M	ECCE 1B53	D ZNIDARCIC	13			
			L012	12624	0200PM-0350PM	R	ECCE 1B53		14			
CVEN 3718	3	GEOTECHNICAL ENGR 2	010	0900AM-0950AM MWF						DUAN G2B21		36
	0	LAB	L011	12627	0200PM-0350PM	T	ECCE 1B53		18			
			L012	12628	0200PM-0350PM	W	ECCE 1B53		18			
CVEN 4838	3	SP TPS-SUSTAINABILITY	001	12636	0500PM-0615PM	TR	ECCR 150	B AMADEI	32			
		SP TPS-ME/DYN GLACR FLOW	002	23963	0200PM-0250PM	MWF	ECCR 131	WT PFEFFER	14			
CVEN 5688	3	ENVIRONMENTAL GEOTECHNICS	001	12705	0300PM-0415PM	MW	ECCR 139		29			
CVEN 5738	3	APPLIED GEOTECH ANALYS	001	12706	0500PM-0615PM	MW	ECCE 1B41		20			
CVEN 5768	3	INTRO TO ROCK MECH	001	PREREQ CVEN 3708, 3718 OR INSTRUCTOR CONSENT.								
			001	22956	0930AM-1045AM	TR	ECCE 1B41	B AMADEI	15			
CVEN 5838	3	SP TPS-SUSTAINABILITY	001	12717	0500PM-0615PM	TR	ECCR 150	B AMADEI	16			
		SP TPS-ME/DYN GLACR FLOW	002	24038	0200PM-0250PM	MWF	ECCR 131	WT PFEFFER	14			
CVEN 7718	3	ENGRG PROPS OF SOILS	001	12907	0800AM-0915AM	TR	ECCR 118	S STURE	20			
CVEN 4039	1	SENIOR SEMINAR	001	12629	0600PM-0650PM	W	ECCR 245		96			

Computer Science

Undergraduate - EC OT 721 (303-492-6362)

Graduate - EC OT 720 (303-492-6361)

INFORMATION ABOUT COMPUTER SCIENCE COURSES AND SCHEDULES, INCLUDING ANY CHANGES TO THE INFORMATION SHOWN BELOW, IS AVAILABLE ON THE WORLD WIDE WEB AT [HTTP://WWW.CS.COLORADO.EDU/](http://www.cs.colorado.edu/) INDEPENDENT STUDY COURSE WORK IS AVAILABLE. GRADUATE STUDENTS NEEDING TO REGISTER FOR MASTER'S THESIS, MASTER'S DEGREE CANDIDATE, OR DOCTORAL THESIS CREDITS, CONSULT THE DEPT OFFICE. EACH COURSE IN THIS DEPARTMENT HAS A COURSE FEE OF \$18 (SUBJECT TO CHANGE) FOR SPECIALIZED SUPPLIES AND EQUIPMENT. REFER TO THE TUITION & FEES SECTION OF THIS HANDBOOK. STUDENTS MAY BE ADMINISTRATIVELY DROPPED FOR FAILURE TO MEET COURSE PREREQUISITES.

I. General Computer Science

CSCI 1200	4	INTRO TO COMPUTING	010	NO RECS HELD BEFORE FIRST LEC.						
	0	RECITATION	R011	12142	0900AM-0950AM	M	ECCR 265	M EISENBERG	126	
			R012	12143	1000AM-1050AM	M	ECCR 239		18	
			R013	12144	1200PM-1250PM	M	ECCR 239		18	
			R014	12145	0100PM-0150PM	M	ECCR 239		18	
			R015	12146	0200PM-0250PM	M	ECCR 239		18	

Core Course Department	Course Number	Credits	Course Title	Sec. Number	Call Number	Time/Days	Blgd/Room	Instructor	Max. Enrollment	
CSCI 4113	3	UNIX SYSTEM ADMIN	001	PREREQ CSCI 2270 OR INSTRUCTOR CONSENT. RECOMMENDED PREREQ CSCI 3308.						
			001	23887	0530PM-0645PM	MW	ECCR 105	TM MOHLING	50	
CSCI 4273	3	NETWORK SYSTEMS	001	PREREQ CSCI 3753 OR EQUIV, FAMILIARITY WITH C & UNIX. SAME AS CSCI 5273.						
			001	23846	1100AM-1215PM	TR	ECCR 265	R HAN	50	
CSCI 4593	3	COMPUTER ORGANIZATION	001	SAME AS ECEN 4593.						
			001	12261	1000AM-1050AM	MWF	ECCR 265	V HEURING	96	
CSCI 4753	3	COMP PERFORM MODELING	001	PREREQS CSCI 3753 AND CALCULUS 2. SAME AS CSCI 5753.						
			001	23964	0200PM-0315PM	TR	MUEN E118	D GRUNWALD	15	
CSCI 5273	3	NETWORK SYSTEMS	001	PREREQ CSCI 3753 OR EQUIV, FAMILIARITY WITH C & UNIX. SAME AS CSCI 4273.						
			001	12301	1100AM-1215PM	TR	ECCR 265	R HAN	30	
CSCI 5673	3	DISTRIBUTED SYSTEMS	001	PREREQ CSCI 5573, GRAD STANDING. SAME AS ECEN 5673.						
			001	12305	0930AM-1045AM	TR	ECOT 831	SHI MISHRA	15	
CSCI 5753	3	COMP PERFORM MODELING	001	PREREQS CSCI 3753 OR EQUIV AND SECOND SEMESTER CALCULUS. STATISTICS COURSE ALSO RECOMMENDED. SAME AS CSCI 4753.						
			001	23966	0200PM-0315PM	TR		D GRUNWALD	15	

IV. Theory of Computation

CSCI 3104	4	ALGORITHMS	010	0200PM-0250PM MWF						ECCR 265	HN GABOW	100
	0	RECITATION	R011	12229	0300PM-0350PM	M	ECCR 137		25			
			R013	12231	0330PM-0420PM	T	ECCR 108		25			
			R014	12232	0500PM-0550PM	T	ECCR 133		25			
			R015	12233	0400PM-0450PM	M	ECCR 151		25			
CSCI 3434	3	COMPUTER SCIENCE THRY 1	001	PREREQ CSCI 3155.								
			001	12245	0300PM-0350PM	MWF	ECCR 1B40	A EHRENFUECHT	100			
CSCI 5454	3	DESIGN ANALYS OF ALGOS	001	PREREQ CSCI 2270 OR EQUIV. MAY BE OFFERED VIA CATECS.								
			001	12303	0400PM-0515PM	MW	MUEN E417	HN GABOW	38			

V. Programming Languages

CSCI 3155	4	PROG LANGS FOR MAJORS	010	0930AM-1045AM TR						ECCR 1B40	CH LEWIS	90
	0	RECITATION	R011	12235	1230PM-0120PM	R	ECCR 1B51		30			
			R012	12236	1100AM-1150AM	R	ECCR 155		30			
			R014	12238	0200PM-0250PM	R	DUAN G2B60		30			
CSCI 7135	3	TPCS IN PROGRAMMING LANG	001	23810	1100AM-1215PM	TR	ECCR 1B06	AD DIWAN	15			

VI. Numerical Computation

CSCI 3656	3	NUMERICAL COMP 1	001	PREREQ 2-SEMS CALCULUS, LINEAR ALGEBRA, & EITHER CSCI 1200 OR 1300.						
			001	12246	0500PM-0615PM	TR	ECCR 200	O MCBRYAN	50	
CSCI 4446	3	CHAOTIC DYNAMICS	001	PREREQ 2-SEMS CALCULUS, CSCI 1200 OR EQUIV, PHYS 1110. RECOMMENDED PREREQ PHYS 1120, CSCI 3656, MATH 3130. SAME AS CSCI 6446.						
			001	12259	0200PM-0315PM	TR	ECCR 139	E BRADLEY	16	
CSCI 4576	4	HIGH-PERF SCI COMP 1	010	PREREQ CSCI 3656.						
	0	LAB	L011	23946	0400PM-0550PM	W	ECCR 1B15		16	
			001	CSCI 5606 GRAD.						
			001	12304	0200PM-0315PM	TR	ECCR 1B08	XC CAI	10	
CSCI 6446	3	CHAOTIC DYNAMICS	001	SAME AS CSCI 4446.						
			001	12346	0200PM-0315PM	TR	ECCR 139	E BRADLEY	9	
CSCI 6686	3	NUM MTHDS/CONST OPTIMIZ	001	PREREQ CSCI 5606.						
			001	23959	1030AM-1145AM	MW	ECCR 1B06	R BYRD	10	

VII. Database Systems

CSCI 5817	3	DATABASE SYSTEMS	002	PREREQ CSCI 2250 OR 2270.						
			002	12306	0530PM-0645PM	MW	ECCR 155	RA KING	30	

VIII. Software Engineering

		R016	12147	0300PM-0350PM M	ECCR 239		18
		R017	12148	1100AM-1150AM M	ECCR 239		18
CSCI 1300	4	COMP SCI I: PROGRAMMING	100	1230PM-0145PM TR	CHEM 140	MG MAIN	216
	0	RECITATION	R111	0900AM-0950AM W	ECCR 239		18
			R112	12161 1000AM-1050AM W	ECCR 239		18
			R113	12162 1100AM-1150AM W	ECCR 239		18
			R114	12163 1200PM-1250PM W	ECCR 239		18
			R115	12164 0100PM-0150PM W	ECCR 239		18
			R116	12165 0200PM-0250PM W	ECCR 239		18
			R117	23853 0900AM-0950AM W	ECCR 244		18
			R118	23879 1000AM-1050AM W	ECCR 244		18
			R119	23880 1100AM-1150AM W	ECCR 244		18
			R120	23881 1200PM-1250PM W	ECCR 244		18
			R121	23882 0100PM-0150PM W	ECCR 244		18
			R122	23883 0200PM-0250PM W	ECCR 244		18
CSCI 2270	4	COMP SCI II: DATA STRUCT		PREREQ CSCI 1300, APPM 1350 OR MATH 1300.			
			010	1100AM-1150AM MWF	ECCR 245	KA WINKLMANN	90
CSCI 2270	0	RECITATION	R011	12176 0930AM-1045AM T	ECCH 105		18
			R012	12177 1100AM-1215PM T	ECCH 105		18
			R013	12178 1230PM-0145PM T	ECCH 105		18
			R014	12179 0200PM-0315PM T	ECCH 105		18
			R015	12180 0330PM-0445PM T	ECCH 105		18
	4	COMP SCI II: DATA STRUCT	020	0100PM-0150PM MWF	ECCR 200	KA WINKLMANN	90
	0	RECITATION	R021	12182 0930AM-1045AM R	ECCH 105		18
			R022	12183 1100AM-1215PM R	ECCH 105		18
			R023	12184 1230PM-0145PM R	ECCH 105		18
			R024	23817 0200PM-0315PM R	ECCH 105		18
			R025	23818 0330PM-0445PM R	ECCH 105		18
CSCI 2830	1	TPC-EDU TECHNOLOGY HOUSE	800	0100PM-0150PM TR	ECCR 155	CH LEWIS	18
CSCI 4830	3	SPECIAL TOPICS COMP SCI	001	23841 0400PM-0630PM F	ECCR 150	MG MAIN	20
		TPC-USER INTERFACE DESG	002	12263 0530PM-0800PM M	ECCR 139	T SUMNER	10
CSCI 6800	1-6	MASTER OF ENGR PROJECT		PREREQ 21 HOURS TOWARDS ME DEGREE.			
			800	TBA			15
CSCI 7000	3	TPC-STAT LRNG/DATA MING	001	12485 1230PM-0145PM TR	ECCR 118	RM OSBORNE	12
		TPC-MACHINE VISION	003	23889 0930AM-1045AM TR	ECCR 1B08	M BURL	20
		TPC-SECURITY	004	12488 1100AM-1215PM TR	ECCR 118	J BLACK	12

II. Artificial Intelligence

CSCI 5832	3	NATURAL LANG PROCESSING	001	24027 0400PM-0515PM MW		J MARTIN	35
CSCI 6402	3	METHODS IN COGNITIVE SCI		PREREQ GRAD STANDING OR AT LEAST 1-COURSE AT THE 3000-LEVEL OR HIGHER IN CSCI, LING, PHIL OR PSYC. NO BACKGROUND IN COMPUTER SCIENCE WILL BE PRESUMED. SAME AS EDUC 6504, LING 6200, PHIL 6310, PSYC 6200.			
			001	12345 0500PM-0615PM TR	HUMN 370		15
CSCI 6622	3	ADV CONNECTION MODELING	001	24026 0900AM-1015AM MW	ECCR 1B06	G GRUDIC	16
CSCI 7422	2	COG SCI RSRCH PRAC 2		PREREQ CSCI 6402 OR EDUC 6504 OR LING 6200 OR PHIL 6310 OR PSYC 6200. RECOMMENDED PREREQ CSCI 7762 OR EDUC 6505 OR LING 7762 OR PHIL 7310 OR PSYC 7762. SAME AS EDUC 6516, LING 7425, PHIL 7425, PSYC 7425.			
			800	0100PM-0250PM T	MUEN D428	D CACCAMISE	15
CSCI 7762	2	RDNGS IN COGNITIVE SCI		PREREQ GRAD STANDING. SAME AS EDUC 6505, LING 7762, PHIL 7310, PSYC 7765. MAY BE OFFERED VIA CATECS.			
			001	12497 0300PM-0450PM W	MCOL E158		

III. Operating Systems & Hardware

CSCI 3753	4	OPERATING SYSTEMS		PREREQ CSCI 2270, ECEN 2120.			
			010	1100AM-1215PM TR	ECCR 1B40		96
	0	RECITATION	R012	12249 1200PM-1250PM-W	ECCR 110		24
			R013	12250 0300PM-0350PM W	ECCR 1B51		24
			R014	12251 0400PM-0450PM W	ECCR 133		24
			R015	12252 0800AM-0850AM W	ECCR 110		24

CSCI 3308	3	SOFTWARE ENG METHODS		PREREQ CSCI 2270.			
			020	0900AM-0950AM MF	ECCR 245	A L WOLF	54
	0	LAB	L021	12241 0900AM-1050AM W	ECCH 105		18
			L022	12242 1100AM-1250PM W	ECCH 105		18
			L023	12243 0100PM-0250PM W	ECCH 105		18
CSCI 4318	4	SOFTWARE ENG PROJECT 2	010	0700PM-0815PM MW	ECCR 200	B SANDERS	96
	0	RECITATION	R011	12257 0600PM-0650PM F	ECCR 1B51		48
			R012	12258 0700PM-0750PM F	ECCR 1B51		48
CSCI 6448	3	OO ANALYSIS & DESIGN	002	12348 1230PM-0145PM TR	ECCR 1B06	KM ANDERSON	40
CSCI 6838	3	USER INTERFACE DESIGN	002	23986 0530PM-0800PM M	ECCR 139	T SUMNER	15
CSCI 7818	3	TPCS/SOFTWARE ENGINEER		PREREQ GRAD STANDING.			
			001	23888 1030AM-1145AM MW	SEE DEPT	A L WOLF	20

IX. Graphics

CSCI-5229	3	COMPUTER GRAPHICS		PREREQ 1 SEMESTER CALCULUS & CSCI 2250 OR 2270. SAME AS CSCI 4229.			
			001	23890 0500PM-0730PM T		E BRADLEY	20

Electrical & Computer Engineering

Undergraduate - EC EE 1B51 (303-492-7671)

Graduate - EC EE 1B22 (303-735-0490)

MOST ELECTRICAL AND COMPUTER ENGINEERING UNDERGRADUATE COURSES ARE CLOSED TO NON-ENGINEERING MAJORS. CONSULT THE DEPARTMENT OFFICE IF YOU HAVE QUESTIONS. INDEPENDENT STUDY COURSEWORK IS AVAILABLE. GRADUATE STUDENTS NEEDING TO REGISTER FOR MASTER'S THESIS, MASTER'S DEGREE CANDIDATE, OR DOCTORAL THESIS CREDITS, CONSULT THE DEPT GRADUATE OFFICE. UNDERGRADUATES MUST HAVE A GPA OF 2.85 OR BETTER TO ENROLL IN GRADUATE-LEVEL COURSES. EACH COURSE IN THIS DEPARTMENT HAS A COURSE FEE OF \$18 (SUBJECT TO CHANGE). REFER TO THE TUITION & FEES SECTION OF THIS HANDBOOK.

I. General

ECEN 1400	3	METHOD & PROB IN ECE		PREREQ APPM 1350, CSCI 1300.			
			010	0300PM-0350PM MW	ECCR 105	A PLESZKUN	48
	0	LABORATORY 1	L011	13132 0800AM-0950AM F	ECEE 281		16
			L012	13133 1200PM-0150PM F	ECEE 281		16
			L013	13134 0200PM-0350PM F	ECEE 281		16
ECEN 2120	5	COMPUTERS AS COMPONENTS		PREREQ CSCI 1300 OR EQUIV.			
			010	0300PM-0350PM MWF	MCDB A2B70	WM WAITE	200
	0	LAB	L011	13138 0800AM-0950AM TR	ECEE 1B32		20
			L012	13139 1000AM-1150AM TR	ECEE 1B32		20
			L013	13140 1200PM-0150PM TR	ECEE 1B32		20
			L014	13141 0200PM-0350PM TR	ECEE 1B32		20
			L015	13142 0400PM-0550PM TR	ECEE 1B32		20
			L016	13143 0700PM-0850PM TR	ECEE 1B32		20
			L021	13144 0800AM-0950AM MW	ECEE 1B32		20
			L022	13145 1000AM-1150AM MW	ECEE 1B32		20
			L023	13146 1200PM-0150PM MW	ECEE 1B32		20
			L024	13147 0400PM-0550PM MW	ECEE 1B32		20
ECEN 2250	5	CIRCUITS/ELECTRONICS 1		PREREQ APPM 1360. COREQ APPM 2360.			
			010	0900AM-0950AM MWF	ECCR 150	P MATHYS	48
	0	LAB	L011	13149 0800AM-0950AM TR	ECEE 275		16
			L012	13150 1000AM-1150AM TR	ECEE 275		16
			L013	13151 1200PM-0150PM TR	ECEE 275		16
ECEN 2260	5	CIRCUITS/ELECTRONICS 2		PREREQ ECEN 2250.			
			010	0200PM-0250PM MWF	ECCR 1B40	H HILGERS	96
	0	LAB	L011	13153 0800AM-0950AM TR	ECEE 281		16
			L012	13154 1000AM-1150AM TR	ECEE 281		16
			L013	13155 1200PM-0150PM TR	ECEE 281		16
			L014	13156 0200PM-0350PM TR	ECEE 281		16
			L015	13157 0400PM-0550PM TR	ECEE 281		16
			L016	13158 0700PM-0850PM TR	ECEE 281		16

Core Course Department Course Number Credits Course Title	Sec. Number Call Number Time/Days	Bldg/Room	Instructor	Max. Enrollment
---	---	-----------	------------	--------------------

ECEN 3100 5 DIGITAL LOGIC	PREREQ ECEN 2120.			
0 LAB	010 1200PM-1250PM MWF L011 13164 0800AM-0950AM TR L012 13165 1000AM-1150AM TR L013 13166 1200PM-0150PM TR L014 13167 0200PM-0350PM TR L015 13168 0400PM-0550PM TR L016 13169 0700PM-0850PM TR L017 13170 0400PM-0550PM MW	DUAN G1B20 F SOMENZI ECEE 1B24 ECEE 1B24 ECEE 1B24 ECEE 1B24 ECEE 1B24 ECEE 1B24 ECEE 1B24		154 22 22 22 22 22 22
ECEN 3250 5 CIRCUITS/ELECTRONICS 3	PREREQ ECEN 2260, 3100.			
0 LAB	010 0100PM-0150PM MWF L011 13172 0200PM-0350PM TR L012 13173 0400PM-0550PM TR L013 13174 0700PM-0850PM TR	ECCR 1B40 D MAKSIMOVIC ECEE 275 ECEE 275 ECEE 275		60 20 20 20
ECEN 3300 5 LINEAR SYSTEMS	PREREQ ECEN 2260, APPM 2360.			
0 LAB	010 0300PM-0350PM MWF L011 13177 0800AM-0950AM MW L012 13178 1000AM-1150AM MW L013 13179 1200PM-0150PM MW L014 13180 0400PM-0550PM MW	ECCR 150 CT MULLIS ECEE 281 ECEE 281 ECEE 281 ECEE 281		56 14 14 14 14
ECEN 3400 5 ELECTROMAG FLDS/WAVES	PREREQ ECEN 2250, APPM 2350, PHYS 1110.			
0 LAB	010 1100AM-1150AM MWF L011 13182 0800AM-0950AM TR L012 13183 1000AM-1150AM TR L013 13184 1200PM-0150PM TR L014 13185 0200PM-0350PM TR L015 13186 0300PM-0450PM MW	ECCR 200 MJ PIKET-MAY ECEE 254 ECEE 254 ECEE 254 ECEE 254 ECEE 254		75 15 15 15 15 15
ECEN 3410 3 ELECTROMAG WAVES	PREREQ ECEN 3400.			
	001 13187 1100AM-1150AM MWF	ECCR 105		29
ECEN 4610 3 EE CAPSTONE LAB	PREREQ ECEN 2120, 3100, 3250, 3300, 3400, 3810. REQUIRES ADDITIONAL TIME OUTSIDE OF CLASS			
	800 0800AM-1150AM T	ECEE 2B39 TR BROWN		20

II. Bioengineering

ECEN 4011 3 TPC-BIOL ENGR CNTRL SYS	SAME AS ECEN 5011.			
	001 13196 1230PM-0145PM TR	H WACHTEL		12
ECEN 4021 3 SP TPCS-BIOELECTRO MAG	001 13199 0930AM-1045AM TR	FS BARNES		20
ECEN 4811 3 NEURAL SIGNALS	PREREQ ECEN 2260, 3030 OR INSTRUCTOR CONSENT. SAME AS ECEN 5811, ASEN 4216/5216.			
	001 22739 0330PM-0445PM TR	ECCR 116 H WACHTEL		6
ECEN 5011 3 TPC-BIOL ENGR CNTRL SYS	SAME AS ECEN 4011.			
	001 13253 1230PM-0145PM TR	H WACHTEL		8
ECEN 5021 3 SP TPCS-BIOELECTRO MAG	001 13258 0930AM-1045AM TR	FS BARNES		20
ECEN 5811 3 NEURAL SIGNALS	PREREQ ECEN 2260, 3030 OR INSTRUCTOR CONSENT. SAME AS ECEN 4811, ASEN 4216/5216.			
	001 22740 0330PM-0445PM TR	ECCR 116 H WACHTEL		6

III. Communications

ECEN 4002 3 SP TPC-DIG SIG PROC LAB	010 0300PM-0440PM T	ECEE 1B79 D REINHARDT		35
0 LAB	L011 13192 0700PM-0850PM W	ECEE 1B79		35
ECEN 4632 3 INTRO TO DIGITAL FILTER	PREREQ ECEN 2260.			
	001 13225 1100AM-1150AM MWF	DUAN G131 FG MEYER		40
ECEN 5002 3 SP TPC-DIG SIG PROC LAB	PREREQ ECEN 4632.			
0 LAB	010 0300PM-0440PM T L011 13248 0700PM-0850PM W	ECEE 1B79 D REINHARDT ECEE 1B79		35 35
ECEN 5012 3 TPC-SOURCE CODING	001 23901 1100AM-1215PM TR	OL MILENKOVIC		25
ECEN 5032 3 SP TPC-WIRELESS COMM SYS	001 13266 0930AM-1045AM TR	T X BROWN		30
ECEN 5662 3 OPTML SIG PROC STOCH SYS	PREREQ ECEN 3300, 3810 OR MATH 3570.			
	001 13282 1100AM-1150AM MWF	ECEE 1B73		20
ECEN 5672 3 DIGITAL IMAGE PROC	PREREQ ECEN 5612.			
	001 13283 1000AM-1050AM MWF	ECCR 118 FG MEYER		20

Core Course Department Course Number Credits Course Title	Sec. Number Call Number Time/Days	Bldg/Room	Instructor	Max. Enrollment
---	---	-----------	------------	--------------------

ECEN 4517 2 POWER LAB 1	PREREQ ECEN 3170.			
	001 13217 0100PM-0450PM T	ECEE 1B65		14
	002 13218 0100PM-0450PM R	ECEE 1B65		14
ECEN 5017 3 SP TPC-GRAD POWER LAB	REQUIRES ADDITIONAL TIME OUTSIDE CLASS.			
	001 13255 0100PM-0450PM T	SEE DEPT		7
	002 13256 0100PM-0450PM R	SEE DEPT		7

IX. Systems & Electronics

ECEN 4008 2 SP TPC-CONTROL SYS LAB	REQUIRES ADDITIONAL TIME OUTSIDE OF CLASS.			
	001 23876 0900AM-1015AM F	ECEE 1B79 JE HAUSER		25
ECEN 4018 3 SP TPS-DATA STORAGE TECH	001 13198 0400PM-0515PM MW	ECCR 1B08		20
ECEN 4028 3 TPC-NEURAL NETWORK DESGN	001 13204 0330PM-0445PM TR	ECCR 139 HB DEMUTH		25
ECEN 4138 3 CONTROL SYSTEMS ANALYS	PREREQ ECEN 3300.			
	001 13210 0900AM-1015AM MW	JE HAUSER		25
ECEN 4228 3 ELECTRONICS 4	PREREQ ECEN 3250, 3300.			
	001 13214 0200PM-0250PM MWF	ECCR 245 RA ZANE		76
ECEN 5008 3 SPECIAL TOPICS	MEETS WITH ECEN 4228-001.			
	001 13252 0200PM-0250PM MWF	ECCR 245 RA ZANE		20
ECEN 5018 3 SP TPC-DATA STORAGE TECH	001 13257 0400PM-0515PM MW	ECCR 1B08		20
ECEN 5028 3 TPC-NEURAL NETWORK DESGN	001 13264 0330PM-0445PM TR	ECCR 139 HB DEMUTH		25
ECEN 5418 3 AUTOMATIC CONT SYS 1	PREREQ ECEN 3320, 4138.			
	001 13274 1230PM-0145PM TR	ECCR 131 MY WU		25

X. VLSI Cad Methods

ECEN 4109 3 VLSI SYSTEMS DESIGN	PREREQ ECEN 3100, 3250.			
	001 13209 0930AM-1045AM TR			20
ECEN 5109 3 VLSI SYSTEMS DESIGN	001 13269 0930AM-1045AM TR			20
ECEN 6139 3 LOGIC SYNTHESIS OF VLSI	PREREQ ECEN 5129, 5139, CSCI 5454.			
	001 13352 0200PM-0315PM MW	SP KHATRI		20

Engineering Management - EC OT 417 (303-492-2570)

EMEN 3010 3 BUSINESS FOR ENGINEERS	PREREQ GEEN 1300, APPM 2350. RECOMMENDED PREREQ HUEN 3100 OR WRTG 3030, HUEN 3200.			
	001 14171 0800AM-0915AM TR	ECCR 139 RK YOUNG		27
EMEN 4030 3 PROJECT MGT SYSTEMS	001 14172 1100AM-1215PM TR	ECCR 139 BUD COOKSON		27
EMEN 4825 3 ENTREPREN BUS PLAN PREP	SAME AS EMEN 5825.			
	001 14173 0600PM-0850PM W	BUS 125 F MOYES		5
EMEN 5010 3 INTRO TO ENGR MGMT	800 0200PM-0430PM M	ECCS 1B14 WJ DAUGHTON		24
EMEN 5032 3 ADV TOPICS PROJ MGMT	PREREQ EMEN 5030.			
	800 0500PM-0730PM TR	ECCR 116 G PATZAK		15
EMEN 5040 3 QUAL/STRAT & VAL CREAT	PREREQ EMEN 5010 OR INSTRUCTOR CONSENT. SIMILAR TO EMEN 4040, OPMG 6030.			
	800 0200PM-0430PM W	ECCS 1B14 D A HENSLER		14
EMEN 5400 3 PRODUCT MANAGEMENT	PREREQ EMEN 5010 OR INSTRUCTOR CONSENT.			
	801 0500PM-0730PM M	ECCS 1B14 W KIRSCHLING		15
EMEN 5600 3 SURVEY OF OPERATNS RSRCH	SAME AS MBAP 6100.			
	800 0200PM-0315PM TR	BUS 216 T VOSSSEN		10

Environmental Engineering

EVEN 4830 3 TPC-ENVIRONMENTAL SAMPLNG	REQUIRES ADDITIONAL TIME OUTSIDE CLASS.			
0 LAB	010 0330PM-0515PM R L011 23613 0300PM-0550PM M	ECCR 131 J KOLENBRANDER ECST 1B21		20 20

General Engineering - EC AD 100 (303-492-5071)

GEEN 1300 3 INTRO ENGR COMPUTING	COREQ APPM 1350.			
	010 0300PM-0350PM MF	ECCR 200 DE CLOUGH		90
0 RECITATION	R011 16102 0100PM-0250PM W	ECC 107 DE CLOUGH		18
	R012 16103 0300PM-0450PM W	ECC 107 DE CLOUGH		18
	R013 16104 0800AM-0950AM R	ECC 107 DE CLOUGH		18

ECEN 5692 3 PRIN OF DIGITAL COMM PREREQ ECEN 3300, 5612 OR EQUIV. 20

..... 001 13285 0500PM-0615PM TR ECCR 1B08 YJ LIU 20

IV. Computer Systems & Digital

ECEN 4013 3 SP TP-COMP CODE GEN/OPTI 23649 0500PM-0615PM TR ECCR 105 DA CONNORS 45

ECEN 4043 3 TPC-SPACECRAFT SOFT SYS 001 13207 0330PM-0445PM TR ECCR 133 CA GRASSO 14

ECEN 4053 3 SP TPC-SW ENGR DIST SYST PREREQ CSCI 3155. 10

..... 001 13208 1230PM-0145PM TR R DAMERON 10

ECEN 4573 3 ECE CAPSTONE DESIGN LAB PREREQ ECEN 2120, 3100, 3250, 3300, 3400, 3810. REQUIRES 24

..... 800 0800AM-1150AM R ECEE 2B37 TR BROWN 24

..... PREREQ ECEN 2120, 3100. SAME AS CSCI 4593. 96

..... 001 13222 1000AM-1050AM MWF ECCR 265 V HEURING 96

ECEN 4623 3 REAL-TIME EMBEDDED SYSTM PREREQ ECEN 3100 OR INSTRUCTOR CONSENT. RECOMMENDED 24

..... PREREQ ECEN 4613. SAME AS ECEN 5623. 24

..... 001 22633 0630PM-0900PM W ECCR 108 S SIEWERT 24

..... PREREQ ECEN 3100, 3810. 60

..... 001 13226 0400PM-0515PM MW ECCR 105 SP KHATRI 60

ECEN 5013 3 SP TP-COMP CODE GEN/OPTI 001 23650 0500PM-0615PM TR ECCR 105 DA CONNORS 45

ECEN 5043 3 TPC-SPACECRAFT SOFT SYS 001 23637 0330PM-0445PM TR ECCR 133 CA GRASSO 14

ECEN 5053 3 SP TPC-SW ENGR DIST SYST 001 22700 1230PM-0145PM TR R DAMERON 10

ECEN 5503 3 COMP SYS DES & ARCH PREREQ HIGHER LEVEL LANGUAGE PROGRAMMING; PASCAL OR 25

..... FORTRAN. LIMITED TO GRADUATE STUDENTS. 25

..... 001 22642 0900AM-0950AM MWF ECCR 133 V HEURING 25

ECEN 5553 3 PARALLEL PROCESSING PREREQ ECEN 4593, CSCI 3656 OR INSTRUCTOR CONSENT. SAME 25

..... AS CSCI 5551. 25

..... 001 13278 1100AM-1150AM MWF 25

ECEN 5623 3 REAL-TIME EMBEDDED SYSTM PREREQ ECEN 3100 OR INSTRUCTOR CONSENT. RECOMMENDED 24

..... PREREQ 4613/5613. SAME AS ECEN 4623. 24

..... 001 22632 0630PM-0900PM W ECCR 108 S SIEWERT 24

V. Electromagnetics

ECEN 4024 3 TPS-REMOTE SENS OPT ATMO SAME AS ECEN 5024. 20

..... 001 13202 0930AM-1045AM TR ECST 1B21 20

ECEN 5024 3 TPS-REMOTE SENS OPT ATMO SAME AS ECEN 4024. 20

..... 001 13262 0930AM-1045AM TR ECST 1B21 20

ECEN 5114 3 WAVEGUIDES/TRANS LINES PREREQ ECEN 3410. 25

..... 001 13270 0300PM-0350PM MWF ECCR 118 EF KUESTER 25

ECEN 5124 3 COMP AID ANTENNA DESIGN PREREQ ECEN 3140 OR EQUIV. 20

..... 001 13271 0400PM-0515PM MW ECCR 131 KC GUPTA 20

ECEN 5154 3 COMPUTATIONAL ELECTROMAG PREREQ ECEN 3140. 20

..... 001 13272 1100AM-1215PM TR DJ FILIPOVIC 20

VI. Materials

ECEN 4345 3 INTRO TO SOLID STATE PREREQ ECEN 3400. SAME AS PHYS 4340. 20

..... 001 13215 1000AM-1050AM MWF ECEE 265 A MAJERFELD 20

ECEN 4645 3 INTRO TO OPTICAL ELEC 001 23958 1000AM-1050AM MWF FS BARNES 20

ECEN 5015 3 TPC-CRYSTAL STRUCTURE 001 13254 0930AM-1045AM TR ECEE 265 WJ PARK 15

ECEN 5365 3 SEMICONDUCT MAT AND DEV 001 13273 0400PM-0515PM MW ECEE 265 A MAJERFELD 24

ECEN 5645 3 INTRO TO OPTICAL ELEC 001 13280 1000AM-1050AM MWF FS BARNES 20

VII. Optics

ECEN 5156 3 PHYSICAL OPTICS PREREQ ECEN 3410. 20

..... 001 23960 1100AM-1215PM TR R PIESTUN 20

ECEN 5686 3 OPTICAL COMM PREREQS ECEN 3300, 4242, OR INSTRUCTOR CONSENT. 20

..... 001 23961 0900AM-0950AM MWF AR MICKELSON 20

ECEN 6006 3 SP TPC-NONLINEAR OPTICS 001 23998 1230PM-0145PM TR K WAGNER 25

VIII. Power

ECEN 4167 3 ENERGY CONVERSION 2 PREREQ ECEN 3170. 28

..... 001 13213 0300PM-0350PM MWF ECCR 131 EF FUCHS 28

..... R014 16105 1000AM-1150AM R ECCH 107 DE CLOUGH 18

..... R015 16106 0100PM-0250PM R ECCH 107 DE CLOUGH 18

GEEN 1345 3 SP TPS-CALC 1B W/ALGEBRA RECOMMENDED PREREQ GEEN 1340. 27

..... 010 16112 0900AM-0950AM MWF ECCR 118 JA NORRIS 27

GEEN 1360 1 CALCULUS 2 WORK GROUP PREREQ APPM 1350. COREQ APPM 1360. 30

..... 001 16113 0900AM-1050AM R BRKT LNGE 30

GEEN 1400 3 ENGINEERING PROJECTS 010 1200PM-1250PM M ITLL 150 AJ BEDARD 30

0 LAB L011 16115 1200PM-0150PM TR ITLL 150 AJ BEDARD 30

3 ENGINEERING PROJECTS 020 1100AM-1150AM M ITLL 150 30

0 LAB L021 16117 1000AM-1150AM TR ITLL 150 30

3 ENGINEERING PROJECTS 030 1200PM-1250PM M ITLL 160 KA GALL 30

0 LAB L031 16119 0200PM-0350PM TR ITLL 160 KA GALL 30

3 ENGINEERING PROJECTS 040 0200PM-0250PM F ITLL 160 D REAMON 30

0 LAB L041 16121 0100PM-0250PM MW ITLL 160 D REAMON 30

3 ENGINEERING PROJECTS 050 1100AM-1150AM M ITLL 160 30

0 LAB L051 16123 1000AM-1150AM WF ITLL 160 30

GEEN 1520 1 SELF MGT & LDRSHIP PR 2 PREREQ GEEN 1510, APPROVAL OF THE MEP OFFICE. 48

..... 001 16130 1230PM-0145PM T ECCR 1B55 D ARAGON 48

GEEN 3500 0 COOPERATIVE EDUCATION CONTROLLED ENROLLMENT; SEE DEAN'S OFFICE. 10

..... 800 TBA JC SHERMAN 10

Humanities for Engineers

Lesser House, 2501 Colorado Avenue (303-735-2444)

HUEN 3200 3 HUMANITIES FOR ENGR 2 801 1100AM-1215PM MW LESS 1B01 12

..... 802 0930AM-1045AM TR LESS 1B01 12

..... 803 0100PM-0215PM MW LESS 1B01 12

..... 804 0300PM-0415PM MW LESS 1B01 12

..... 805 1230PM-0145PM TR LESS 1B01 12

..... 806 0200PM-0315PM TR LESS 1B01 12

HUEN 4100 3 HUMANITIES FOR ENGR 3 801 TBA 12

Mechanical Engineering

Undergraduate - EC ME 132 (303-492-8483)

Graduate - EC ME (303-492-7444)

INDEPENDENT STUDY COURSEWORK IS AVAILABLE. GRADUATE STUDENTS NEEDING TO REGISTER FOR MASTER'S THESIS, MASTER'S DEGREE CANDIDATE, OR DOCTORAL THESIS CREDITS, CONSULT THE DEPT OFFICE. EACH COURSE IN THIS DEPARTMENT HAS A COURSE FEE OF \$18 (SUBJECT TO CHANGE) FOR SPECIALIZED SUPPLIES AND EQUIPMENT. REFER TO THE TUITION & FEES SECTION OF THIS HANDBOOK.

I. Math

MCEN 4030 3 COMPUTATIONAL METHODS PREREQ GEEN 1300, APPM 2360. 130

..... 002 18738 0500PM-0615PM TR BESC 180 O VASILYEV 130

MCEN 5040 3 METH OF ENGR ANALY 2 001 18786 1230PM-0145PM TR ECME 215 S DATTA 27

GEEN 1400 3 ENGINEERING PROJECTS 040 0200PM-0250PM F ITLL 160 D REAMON 30

0 LAB L041 16121 0100PM-0250PM MW ITLL 160 D REAMON 30

II. Fluids

MCEN 3022 3 HEAT TRANSFER PREREQ MCEN 3021. 114

..... 002 18722 0500PM-0615PM TR MUEN E0046 DR KASSOY 114

MCEN 3042 3 THERMAL SYSTEMS DESIGN PREREQ MCEN 3012, 3021. COREQ 3022. 110

..... 001 18729 0800AM-0915AM TR ECCR 1B40 A DELANO 110

MCEN 4131 3 AIR POLLUTION CONTROL PREREQ MCEN 3021 OR EQUIV. SAME AS MCEN 5131. 22

..... 001 18743 1000AM-1050AM MWF ECCR 139 MP HANNIGAN 22

MCEN 5022 3 THERMODYNAMICS 001 18782 1100AM-1215PM TR ECME 215 27

MCEN 5042 3 HEAT TRANSFER 001 23610 0200PM-0315PM TR DUAN G2B21 RL MAHAJAN 30

MCEN 5131 3 AIR POLLUTION CONTROL PREREQ MCEN 3021 OR EQUIV. SAME AS MCEN 4131. 7

..... 001 18792 1000AM-1050AM MWF ECCR 139 MP HANNIGAN 7

Core Course Department Course Number Credits Course Title Sec. Number Call Number Time/Days Bldg/Room Instructor Max. Enrollment

III. Solids

MCEN 2063	3	MECHANICS OF SOLIDS	001	18716	1200PM-1250PM MWF	ECCR 200	ML DUNN	96
MCEN 4173	3	FINITE ELEMENT ANALYSIS	010	18745	0800AM-0850AM MW	ITLL 1B50	RE NORWOOD	16
	0	LAB	L011	18745	0800AM-0950AM F	ECME 107	RE NORWOOD	16
MCEN 5173	3	FINITE ELEMENT ANALYSIS	010	18794	0800AM-0850AM MW	ITLL 1B50	RE NORWOOD	8
	0	LAB	L011	18794	0800AM-0950AM F	ECME 107	RE NORWOOD	8

IV. Materials

MCEN 2024	3	MATERIALS SCIENCE	002	18715	0300PM-0415PM MW	RAMY C250	R RAJ	140
-----------	---	-------------------	-----	-------	------------------	-----------	-------	-----

V. Design

MCEN 1025	3	COMP AID DRAWNG/FABRCTN	010	18708	0800AM-0950AM MW	ECME 107	LE CARLSON	126
	0	LAB	L011	18709	1000AM-1150AM MW	ECME 107	LE CARLSON	18
			L012	18710	0100PM-0250PM MW	ECME 107	LE CARLSON	18
			L013	18711	0300PM-0450PM MW	ECME 107	LE CARLSON	18
			L014	18712	0930AM-1120AM TR	ECME 107	LE CARLSON	18
			L015	18713	0100PM-0250PM TR	ECME 107	LE CARLSON	18
			L016	18714	0300PM-0450PM TR	ECME 107	LE CARLSON	18
MCEN 3025	3	COMPONENT DESIGN	002	18724	0930AM-1045AM TR	ECCR 245		96
MCEN 4085	4	ME DESIGN PROJECT 2	001	18739	0300PM-0450PM MW	ECCR 245	JW DAILY J ZABLE	96

VI. Manufacturing & Systems

MCEN 5066	3	PRIN/PRAC WRLD CLASS MFG	001	18790	0500PM-0730P M	ECCR 110	NN NIKMANESH	24
MCEN 5636	3	MICROELECTROMECH SYSTEMS	001	18800	0930AM-1045AM TR	ECME 215	V BRIGHT	30

VII. Miscellaneous

MCEN 3017	3	CIRCUITS AND ELECTRONICS	010	23351	1000AM-1150AM F	ITLL 1B10	D REAMON	48
	0	LAB	L011	23351	1000AM-1150AM F	ITLL 1B10	D REAMON	48
MCEN 3027	3	MEASUREMENTS LAB	010	18726	0100PM-0150PM F	ITLL 1B50	DF FINCH	48
	0	LAB	L011	18726	0100PM-0350PM TR	ITLL 1B10	DF FINCH	48
	3	MEASUREMENTS LAB	020	18728	0300PM-0450PM MW	ITLL 1B50	D REAMON	48
	0	LAB	L021	18728	0300PM-0450PM MW	ITLL 1B10	D REAMON	48
MCEN 4027	3	MECH ENGRNG LABORATORY	010	23353	0800PM-0950PM MW	ECCR 105	CR STOLDT	48
	0	LAB	L011	23353	0800PM-0950PM MW	ECME 1B66	CR STOLDT	48
	3	MECH ENGRNG LABORATORY	020	18736	0800PM-0950PM TR	ECCR 200	PD WEIDMAN	48
	0	LAB	L021	18736	0800PM-0950PM TR	ECME 1B66	PD WEIDMAN	48
MCEN 5027	1	GRADUATE SEMINAR	003	18785	0330PM-0445PM R	ECCR 200	ML DUNN	96

VIII. Special Topics

MCEN 4228	3	TPC-BIOMED/INSTR/DEV DES	001	23457	1100AM-1215PM TR	ITLL 1B50	R SHANDAS	30
		TPC-INTRO TO NANOSCIENCE	002	23459	0100PM-0150PM MW	ECME 215	R RAJ	48
		TPC-FLOW VISUALIZATION	003	23607	1230PM-0145PM TR	ECCR 137	JR HERTZBERG	27
MCEN 4278	3	TPC-MECHATRONICS	010	23347	1000AM-1150AM MW	STAD 135	D REAMON	32
	0	LAB	L011	23347	1000AM-1150AM F	ITLL 1B10	D REAMON	32
MCEN 5208	3	SP TPS-INTRO TO RESEARCH	003	18797	0330PM-0615PM T	ECME 215	TL GEERS	49
MCEN 5228	3	TPC-BIOMED/INSTR/DEV DES	001	23458	1100AM-1215PM TR	ITLL 1B50	R SHANDAS	30
MCEN 6228	3	TPC-ADV TPC THERMAL SCI	003	23609	0200PM-0250PM MW	ECCR 1B08		8

School of Journalism & Mass Communication

Armory 116 (303-492-5007)

STUDENTS MAY BE DROPPED FROM JOURNALISM COURSES FOR NON-ATTENDANCE, ESPECIALLY DURING THE FIRST WEEK OF CLASSES. INDEPENDENT STUDY COURSEWORK IS AVAILABLE. GRADUATE STUDENTS NEEDING TO REGISTER FOR MASTER'S THESIS, MASTER'S DEGREE CANDIDATE, OR DOCTORAL THESIS CREDITS, CONSULT THE DEPT OFFICE. EACH COURSE IN THIS DEPARTMENT HAS A COURSE FEE OF \$16 (SUBJECT TO CHANGE) FOR SPECIALIZED SUPPLIES AND EQUIPMENT. REFER TO THE TUITION & FEES SECTION OF THIS HANDBOOK.

Journalism

I. Core Curriculum & General Electives

JOUR 1001	3	CONTEMP MASS MEDIA	001	17309	0200PM-0315PM TR	HUMN 1B50		200
			002	17310	0330PM-0445PM TR	HLMS 255		32
JOUR 2011	3	MEDIA & PUBLIC CULTURE			PREREQ JOUR 1001, 1002.			
			100		0200PM-0250PM MW	HUMN 150	LS CLARK	150
0	RECITATION		R110	17341	0800AM-0850AM F	MUEN D439		25
			R120	17342	0900AM-0950AM F	MUEN D439		25
			R130	17343	0200PM-0250PM F	HLMS 185		25
			R140	17344	0300PM-0350PM F	F A N185		25
			R150	17345	0800AM-0850AM F	ECON 117		25
			R160	17346	0200PM-0250PM F	ECCR 139		25
JOUR 3001	3	PUBLIC AFFAIRS REPORTING			PREREQ JOUR 1002. RESTRICTED TO JRS/SRS. MAY BE LIMITED TO MAJORS.			
			010	17348	0400PM-0515PM MW	ARMR 209		16
			020	17349	0200PM-0315PM MW	ARMR 209		16
			030	17350	1230PM-0145PM TR	ARMR 209	M MCDEVITT	16
JOUR 4301	3	MEDIA ETHICS/PROF PRAC			SAME AS JOUR 5301.			
			001	17375	0400PM-0630PM W	HUMN 135	E SKEWES	30
JOUR 4651	3	MASS COMMUNICATION LAW	001	17390	0900AM-0950AM MW	MCKY 102	R TRAGER	65
JOUR 4711	3	MASS MEDIA/CULTURE	001	23835	1100AM-1215PM TR	CLRE 208	PE MCLEAN	22
JOUR 5201	3	INTERNATIONAL MASS COMM			SAME AS JOUR 4201.			
			001	17475	1100AM-1215PM TR			5
JOUR 5301	3	MEDIA ETHICS/PROF PRAC			SAME AS JOUR 4301.			
			001	17477	0400PM-0630PM W	HUMN 135	E SKEWES	10
JOUR 5711	3	MASS MEDIA/CULTURE	001	23836	1100AM-1215PM TR	CLRE 208	PE MCLEAN	14
JOUR 6061	3	MASS COMM RESEARCH			PREREQ JOUR 6051.			
			001	17590	1200PM-0230PM M	ARMR 1B01	S-L BERGGREEN	16
JOUR 6671	3	MEDIA MYTH AND RITUAL	001	23839	0930AM-1200PM R	ARMR 1B01	SM HOOVER	15
JOUR 6871	3	TP-ELCTRNC MEDIA LAW/REG	001	23503	0800AM-0850AM MW	ARMR 1B01	R TRAGER	15
		TP-CHILDREN & TELEVISION	002	23505	1230PM-0300PM T	ARMR 1B01	S-L BERGGREEN	15
JOUR 7021	3	PROSEM COMM THEORY II	001	17639	0330PM-0600PM T	ARMR 1B01	AC CALABRESE	7
JOUR 7061	3	QUANT RES MTDS MASS COMM	001	23363	0900AM-1130AM M	ARMR 1B01	M MCDEVITT	10

II. News Editorial/Public Relations

JOUR 1002	3	CRITCL THINKNG & WRNG	001	17311	0800AM-0850AM MWF	F A N185		18
			002	17312	0800AM-0850AM MWF	CHEM 131		18
			003	17313	0800AM-0850AM MWF	HUMN 370		18
			004	17314	0800AM-0850AM MWF	HUMN 245		18
			005	17315	1000AM-1050AM MWF	MKNA 112		18
			006	17316	0200PM-0250PM MWF	HUMN 145		18
			007	17317	0200PM-0250PM MWF	MKNA 204		18
			008	17318	0400PM-0450PM MWF	HUMN 245		18
			009	17319	0330PM-0600PM T	KTCH 118		18
			010	17320	0600PM-0830PM T	HUMN 245		18
			011	17321	0400PM-0630PM M	HLMS 181		18
			012	17322	0400PM-0630PM W	HLMS 185		18
			013	17323	0500PM-0615PM TR	HLMS 191		18
			014	17324	0500PM-0615PM TR	CHEM 131		18

Telecommunications - EC OT 317 (303-492-8916)

INDEPENDENT STUDY COURSEWORK IS AVAILABLE. GRADUATE STUDENTS NEEDING TO REGISTER FOR MASTER'S THESIS, MASTER'S DEGREE CANDIDATE, OR DOCTORAL THESIS CREDITS, CONSULT THE DEPT OFFICE. EACH COURSE IN THIS DEPARTMENT HAS A COURSE FEE OF \$18 (SUBJECT TO CHANGE) FOR SPECIALIZED SUPPLIES AND EQUIPMENT. REFER TO THE TUITION & FEES SECTION OF THIS HANDBOOK.

TLN 5106	3	INTL TELECOM POLICY	PREREQ TLEN 5835.						
			001 22164	0330PM-0620PM W	ECCR 137	MG TASCHDIAN	20		
TLN 5130	3	STRTGIC PLAN FOR TELECOM	PREREQ TLEN 5835.						
			001 22166	1100AM-1215PM TR	ECCS 1B12		25		
TLN 5190	3	SP TPCS-TELECOMM STNDRDS	001 24042	0330PM-0600PM R			30		
TLN 5240	3	LAW & REGULATION	SAME AS LAWS 7241.						
			001 22167	0225PM-0525PM R		R GIFFORD	30		
TLN 5310	3	TELECOM SYSTEMS	PREREQ TLEN 5300 OR EQUIV. INSTRUCTOR CONSENT. HELP SESSION AVAILABLE 7-8AM THURSDAYS.						
			001 22168	0800AM-0915AM TR	ECCS 1B28	GA MITCHELL	65		
TLN 5330	3	DATA COMMUNICATIONS 1	PREREQ TLEN 5310. HELP SESSION AVAILABLE 8-9AM WEDNESDAYS.						
			001 22169	0800AM-0915AM TR	ECCS 1B12	HM GATES	65		
TLN 5400	3	TRAFFIC & QUE THEORY	PREREQ TLEN 5310 OR EQUIV WITH INSTRUCTOR CONSENT.						
			001 22171	0100PM-0150PM MWF	ECCR 139	GA MITCHELL	24		
TLN 5430	3	DATA COMMUNICATIONS 2	PREREQ TLEN 5310, 5330 OR INSTRUCTOR CONSENT.						
			001 22172	1230PM-0145PM TR	ECCS 1B28	RA MERCER	65		
TLN 5460	3	TELECOM SYSTEMS LAB	PREREQ TLEN 5310, 5330.						
			010	0930AM-1045AM TR	ECCS 1B12	J THOMPSON	32		
	0	LAB	L011 22174	0900AM-1200PM S	ECEE 275A		32		
	3	TELECOM SYSTEMS LAB	020	0800AM-0850AM MWF	ECCR 155	J THOMPSON	25		
	0	LAB	L021 22176	0900AM-1200PM W	ECEE 275A		25		
TLN 5600	1	TELECOM SEMINAR	001 22177	0400PM-0530PM T	ECCS 1B28	DN HATFIELD	150		
TLN 5700	1	CAPSTONE	001 22178	0800AM-0850AM F	SEE DEPT	T X BROWN	65		
TLN 5830	3	SPECIAL TOPICS	PREREQ TLEN 5310.						
			002 23512	1200PM-1250PM MWF	ECCR 1B08		20		
TLN 5831	3	TPC-MKTG IN TELECOM	001 22180	0530PM-0800PM R	MUEN E123	MN NIXON	20		
		TPC-NETWORK SECURITY	002 22181	1200PM-1250PM MWF	ECCR 137	C SICKER	20		
		TPC-NETWORK SECURITY 2	004 23865	0530PM-0800PM T	ECEE 275A	CH HUANG	12		
TLN 5832	3	TPC-TELECOM FINANCE	PREREQ TLEN 5835.						
			001 22183	0900AM-0950AM MWF	ECST 1B21	J ALLEMAN	20		
TLN 5833	3	SP TPS-UNIX, C, C++	001 22184	0100PM-0150PM MWF	SEE DEPT	MC BISHOP	16		
			002 22185	1200PM-1250PM MWF			25		
TLN 5834	3	TPC-PROTOCOL THEORY	002 22187	0400PM-0515PM MW	DUAN G2B21		20		
TLN 5835	3	TPC-ECON/POL/MGMT/ASPT	001 22188	0930AM-1045AM TR	ECCS 1B28	G BARDSLEY	68		
TLN 5836	3	TPC-MGMT INFO & TECHNO	001 22189	0200PM-0250PM MWF	ECCS 1B28	TL LOOKABAUGH	68		
TLN 5837	3	TPC-RURAL TELECOM	001 22190	0100PM-0150PM MWF	ECCR 118		20		
		TPC-TELECOM RSCH & WRITG	002 22191	0530PM-0800PM M	ECCR 1B08	S BLACK	20		
TLN 5838	3	TPC-INTERNET ECONOMICS	PREREQ TLEN 5835.						
			001 22192	0930AM-1045AM MW	ECCS 1B28	SJ SAVAGE	20		
TLN 5839	3	TPC-IP ROUTING	PREREQS TLEN 5310, 5330.						
			001 22193	0600PM-0650PM MWF	ECCR 116	KT KEVIN	20		
		SPC TPC: IP ROUTING	002 22194	0530PM-0830PM T	ECST 1B21	PCQ CERNICK	20		

◆ Indicates an arts and sciences core course.

				015 17325	0500PM-0615PM TR	MKNA 204	18		
				016 17326	0400PM-0450PM MWF	HUMN 186	18		
JOUR 2002	3	ELCTRNC INFO STRATEGIES	010	0330PM-0445PM T	MCOL W100	A KIRKPATRICK	135		
	0	RECITATION	R011 17332	0930AM-1045AM R	ARMR 206A		16		
			R012 17333	1100AM-1215PM R	ARMR 206A		17		
			R013 17334	1230PM-0145PM R	ARMR 206A		17		
			R014 17335	0200PM-0315PM R	ARMR 206A		17		
			R015 17336	0930AM-1045AM T	ARMR 206A		17		
			R016 17337	1100AM-1215PM T	ARMR 206A		17		
			R017 17338	1230PM-0145PM T	ARMR 206A		17		
			R018 17339	0200PM-0315PM T	ARMR 206A		17		
JOUR 3102	3	PRESS PHOTOGRAPHY	PREREQ JOUR 1002. MAY BE LIMITED TO MAJORS. THREE-HOUR LAB TO BE ARRANGED.						
			001 17351	0730PM-1000PM T	HUMN 335	K MOLONEY	16		
JOUR 3552	3	NEWS EDITING	PREREQ JOUR 3001. RESTRICTED TO MAJORS. SEC-001 MEETS WITH JOUR 5552-002.						
			001 17357	0830AM-1045AM MW	ARMR 211	JM PRENTICE	10		
			002 17358	0830AM-1045AM TR	ARMR 211		15		
JOUR 3902	1-3	NEWSPAPER PRACTICUM	REQUIRES ADDL HOURS OUTSIDE CLASS.						
			801	1000AM-1050AM MWF	ARMR 218	B HENDERSON	20		
JOUR 4002	3	REPORTING 2	PREREQ JOUR 3001.						
			001 17369	0500PM-0615PM TR	HLMS 220		16		
			002 17370	0930AM-1045AM TR	ARMR 107	P RAYBON	16		
JOUR 4102	3	ADVANCED PHOTOGRAPHY	PREREQ JOUR 3102. SAME AS JOUR 5102.						
			001 17371	0730PM-1000PM W	ARMR 107	K MOLONEY	10		
JOUR 4272	3	INTRO PUB RELATIONS	SAME AS JOUR 5272.						
			001 17373	0500PM-0730PM T	HUMN 1B90	F HOBBS	51		
JOUR 4282	3	PUB RELATIONS PROJECTS	PREREQ JOUR 4272. SAME AS JOUR 5282.						
			001 17374	0500PM-0730PM M	HUMN 186	F HOBBS	12		
JOUR 4502	3	REPORTING 3	PREREQ JOUR 3552, 4002. RESTRICTED TO SR MAJORS. LAB TO BE ARRANGED. SAME AS JOUR 5502. REQUIRES ADDL HOURS OUTSIDE CLASS.						
			001 17384	1100AM-1150AM TR	CEDU 140	P RAYBON	10		
			002 17385	1100AM-1150AM TR	CEDU 140	E GAEDDERT	16		
JOUR 4552	1-3	ADVANCED EDITING	800	1000AM-1050AM MWF	ARMR 218		20		
JOUR 4562	3	ELECTRONIC JOURNALISM	SAME AS JOUR 5562.						
			001 17387	1100AM-0130PM F	ARMR 209	D DUBE	10		
JOUR 4822	3	REPORTING ON ENVIRONMENT	SAME AS JOUR 5822.						
			801	0930AM-1045AM TR	CEDU 140	L ACKLAND	4		
JOUR 4872	3	TPC-DIGITAL NEWSROOM	SAME AS JOUR 5872.						
			001 17430	0800AM-1030AM F	ARMR 211	B HENDERSON	10		
		TPC-SCI/ENVRMNT JRNLSM	002 23842	0300PM-0415PM MW	ARMR 1B01	T YULSMAN	10		
JOUR 5102	3	ADVANCED PHOTOGRAPHY	SAME AS JOUR 4102.						
			001 17474	0730PM-1000PM W	ARMR 107	K MOLONEY	6		
JOUR 5282	3	PUB RELATIONS PROJECTS	PREREQ JOUR 5272 OR INSTRUCTOR CONSENT. SAME AS JOUR 4282.						
			001 17476	0500PM-0730PM M	HUMN 186	F HOBBS	6		
JOUR 5502	3	REPORTING SEMINAR	PREREQ JOUR 5511, 5552. RESTRICTED TO MAJORS. SAME AS JOUR 4502.						
			001 17482	1100AM-1150AM TR	CEDU 140	P RAYBON	8		
JOUR 5552	3	NEWS EDITING	SEC 002 MEETS WITH JOUR 3552-001.						
			001 17484	0100PM-0315PM MW	ARMR 211	E SKEWES	18		
			002 17485	0830AM-1045AM MW	ARMR 211	JM PRENTICE	5		
JOUR 5562	3	ELECTRONIC JOURNALISM	SAME AS JOUR 4562.						
			001 17486	1100AM-0130PM F	ARMR 209	D DUBE	8		
JOUR 5802	3	MAGAZINE/FEATURE WRITING	SAME AS JOUR 4802.						
			001 17489	0900AM-1130AM W	ARMR 1B01	T YULSMAN	15		
JOUR 5822	3	REPORTING ON ENVIRONMENT	SAME AS JOUR 4822.						
			001 17490	0930AM-1045AM TR	CEDU 140	L ACKLAND	8		
JOUR 5872	3	TPC-DIGITAL NEWSROOM	SAME AS JOUR 4872.						
			001 17555	0800AM-1030AM F	ARMR 211	B HENDERSON	8		

Sections 700-899 are controlled enrollment - see department for eligibility

III. Advertising

Core Course Department Course Number Credits Course Title	Sec. Number	Call Number	Time/Days	Bldg/Room	Instructor	Max. Enrollment
JOUR 2403 3 PRINCIPLES OF ADVERTISING	001	17347	0200PM-0315PM TR	HALE 270	RG GOODE-ALLEN	200
JOUR 3453 3 ADV COPY & LAYOUT	001	17352	0600PM-0830PM TR	HALE 260		18
	002	17353	1230PM-0145PM TR	ARMR 107	BR ROBBS	16
	003	23462	0600PM-0830PM R	MKNA 112		18
JOUR 3463 3 ADVERTISING MEDIA	001	17355	0600PM-0830PM T	HLMS 211		50
JOUR 3473 3 ADVERTISING RESEARCH	001	17356	0930AM-1045AM TR	MCKY 102	K GALE	50
JOUR 3503 3 INTRMED CREATIVE CONCPCTS	800		0600PM-0830PM R	HUMN 125	A OSTERLUND	18
JOUR 4403 4 ADVERTISING CAMPAIGNS	002	17379	0330PM-0515PM TR	HALE 236		15
	003	17380	0330PM-0515PM TR	ARMR 107	K*GALE	15
	004	17381	0330PM-0515PM TR	ARMR 218	BR ROBBS	15
	005	17382	0330PM-0515PM TR	KTCH 235		15
JOUR 4523 3 PORTFOLIO	800		0600PM-0830PM T	HALE 240	DL SLAYDEN	18
	801		0600PM-0830PM T	HALE 236	JR SCHOENBERG	18
JOUR 4873 3 TPC-ADV INTRACTV DESIGN	801		0200PM-0315PM TR	ARMR 201	DL SLAYDEN	18
	802		0330PM-0445PM TR	ARMR 201	DL SLAYDEN	18
JOUR 5423 3 IMC-CASES	001	17480	1100AM-0130PM T	STAD 112	W WEINTRAUB	15
JOUR 5433 4 IMC-CREATIVE STRATEGY	001	23624	0330PM-0600PM R	HLMS 185		16
JOUR 5873 1-3 SPECIAL TOPICS-ADVERTSNG	001	17557	TBA			16

IV. Broadcast

Core Course Department Course Number Credits Course Title	Sec. Number	Call Number	Time/Days	Bldg/Room	Instructor	Max. Enrollment
JOUR 3604 3 RADIO AND TV NEWS	001	17359	0800AM-1030AM M	ARMR 209		15
	002	17360	0800AM-1030AM W	ARMR 209	LJ HOOD	15
JOUR 3614 3 RADIO PRODUCTION	001	17361	0900AM-1130AM F	ARMR 1B01	JA QUIGLEY	12
JOUR 3644 3 PRIN BROADCAST PROD	010		0100PM-0250PM MW	ARMR 218	CJ GRAMMER	15
	L011	17363	0310PM-0450PM MW	STAD 308	CJ GRAMMER	15
	020		0100PM-0250PM TR	ARMR 218		15
	L021	17365	0310PM-0450PM TR	STAD 308		15
JOUR 3674 3 TV PRODUCTION 2	010		0900AM-1030AM TR	ARMR 218	SB JONES	16
	L011	17367	1040AM-1250PM TR	STAD 308	SB JONES	16
JOUR 4344 3 TV DOCUMENTARY	001	17376	0200PM-0315PM TR	CEDU 140	R DAUBER	10
JOUR 4354 3 TV REPORTING	001	17377	0330PM-0445PM TR	KTCH 303	LJ HOOD	18
JOUR 4624 3 NEWS TEAM	010		0100PM-0250PM F	ARMR 218	MJ MORITZ	18
	L011	17389	0845AM-1250PM TR	ARMR 209	MJ MORITZ	18
JOUR 4674 1-3 TV PRODUCTION 3	001	17391	0900AM-1250PM TR	SEE DEPT	SB JONES	15
JOUR 4874 3 TPC-THE FUTURE OF MEDIA	001	17439	0800AM-0915AM TR	HUMN 135		10
	002	17440	0600PM-0830PM R	ARMR 107		16
	003	17441	0600PM-0830PM T	ARMR 218		16
	004	23891	0900AM-1130AM F	ARMR 107	R DAUBER	8
	801		0900AM-1130AM M	ARMR 107		10
	804		0800AM-0915AM TR	HUMN 135		63
JOUR 5344 3 TV DOCUMENTARY	001	17479	0200PM-0315PM TR	CEDU 140	R DAUBER	8

College of Music

Undergraduate - Music C-111 (303-492-6354)

Graduate - Music C-119 (303-492-2207)

Convocation Music

CONV 1990 0 CONVOCATION RECITALS	001	12139	1100AM-1150AM T	MUS C112	T GILLE	250
CONV 2990 0 CONVOCATION RECITALS	001	12140	1100AM-1150AM T	MUS C112	T GILLE	150

Elective Music

MUSIC ELECTIVES OPEN TO BOTH NONMUSIC AND MUSIC MAJORS. IF A STUDENT HAS REGISTERED FOR A COURSE BUT HAS NOT ATTENDED DURING THE FIRST THREE CLASS MEETINGS, THAT STUDENT MAY BE ADMINISTRATIVELY DROPPED FROM THE CLASS, EACH COURSE IN THIS DEPARTMENT HAS A COURSE FEE OF \$15 (SUBJECT TO CHANGE) FOR SPECIALIZED SUPPLIES AND EQUIPMENT. REFER TO THE TUITION & FEES SECTION OF THIS HANDBOOK.

I. Elective

EMUS 1081 3 BASIC MUSIC THEORY	001	14190	0800AM-0915AM TR	MUS C199	KJ MCCARTHY	40
◆ EMUS 1832 3 APPRECIATION OF MUSIC	001	14248	0900AM-0950AM MWF	MUS C199	Y ISHIKAWA	120
	002	14249	0100PM-0150PM MWF	MUS C199	STAFF	120
	003	14250	1100AM-1215PM TR	MUS C199	KJ MCCARTHY	120
	004	14251	1230PM-0145PM TR	MUS C199	RM MALOY	120
◆ EMUS 2752 3 MUSIC IN AMER CULTURE	001	14252	0930AM-1045AM TR	MUS C199	C ELLMAN	120
◆ EMUS 2772 3 WORLD MUSICS-AMERS/AFRIC	001	14254	0200PM-0250PM MWF	MUS C199	K AMPENE	120
EMUS 2852 3 MUSIC-ROCK ERA	001	14257	1000AM-1050AM MWF	MUS C199	JM BRODY	120
	880		1230PM-0145PM TR	LIBR N424A	DC JONES	15
EMUS 3642 3 HISTORY OF JAZZ	001	14298	1230PM-0145PM TR	MUS C112	MP PAGAN	450
◆ EMUS 3832 3 MUSIC LITERATURE 2	001	14299	0200PM-0250PM MWF	MUS N1B59	RM MALOY	35
EMUS 4012 3-6 AFRICAN MUSIC: HONORS					HONORS PROG COURSE FOR MUSC MAJORS WITH A 3.3 GPA AND HONORS QUALIFIED. SEE HONORS, LIBR M400L.	
	880		0400PM-0515PM M	MUS C199	NA SOWAH	15
			0400PM-0515PM W	MCKY 213		
EMUS 3203 1 MUS FOR CLASSROOM TEACH					RESTRICTED TO EDEL & ICCC MAJORS UNTIL JAN 3. EDUC 3621, PHED 4200, EMUS 3203 EACH MEET FOR 5 WEEKS. STUDENTS ROTATE THROUGH EACH OF THE 3 COURSES DURING A 15-WEEK PERIOD. TO TAKE ALL 3 COURSES SEQUENTIALLY, SIGN UP FOR THE SAME SECTION NUMBER. (EDUC 3621-001, PHED 4200-001, EMUS 3203-001). EMUS 3203-001 MEETS 2/18 - 3/20 EMUS 3203-002 MEETS 4/1 - 5/1 EMUS 3203-003 MEETS 1/14 - 2/13	
	001	23264	0400PM-0515PM TR	MCKY 213	AJ MARTINSON	30
	002	23265	0400PM-0515PM TR	MCKY 213	AJ MARTINSON	30
	003	23266	0400PM-0515PM TR	MCKY 213	AJ MARTINSON	30

II. Applied Music Classes

EMUS 1184 1 VOICE CLASS					STUDENTS MUST HAVE RUDIMENTARY VOCAL SKILLS. SEC 800- 801 FOR THTR MAJORS ONLY.	
	001	14201	1200PM-1250PM MW	MUS N180D	STAFF	10
	002	14202	0200PM-0250PM MW	MUS N180D	STAFF	10
	003	14203	1100AM-1150AM TR	MUS N180D	STAFF	10
	004	14204	0100PM-0150PM TR	MUS N1B59	STAFF	10
	005	14205	0100PM-0150PM TR	MUS N180D	STAFF	10
	800		1100AM-1150AM MW	MCKY 213	STAFF	10
	801		1200PM-1250PM MW	MCKY 213	STAFF	10
EMUS 1115 2 PIANO CLASS 1					PREREQ NO PRIOR KEYBOARD EXPER OR INSTRUCTOR CONSENT.	
	001	14191	1200PM-1250PM MWF	MUS N180C	STAFF	10
	002	14192	0100PM-0150PM MWF	MUS N180C	STAFF	10
EMUS 1125 2 PIANO CLASS II					PREREQ EMUS 1115.	
	001	14197	1000AM-1050AM MWF	MUS N180C	STAFF	10

JOUR 5624	3	NEWS TEAM	PREREQS JOUR 5511, 5514. SAME AS JOUR 4624.						
		010	0100PM-0250PM F.	ARMR 218	MJ MORITZ	6		
	0	LAB	L011	17488	0845AM-1250PM TR	MJ MORITZ	6		
JOUR 5874	3	TPC-VIDEO EDITING		MEETS WITH JOUR 4874-004.					
		001	23892	0900AM-1130AM F.	ARMR 107	R DAUBER	8	

III. Music Ensembles (Audition Required)

ENROLL AT 1000-LEVEL FOR FR & SO, 3000-LEVEL FOR JR & SR, 5000-LEVEL FOR MM & DOC.

EMUS 1217	1	UNIVERSITY SINGERS	001	23861	1130AM-1250PM TR	MCKY 102	JC CONLON	5
EMUS 1227	1	UNIVERSITY CHOIR	001	14208	0100PM-0150PM MTWR	MCKY 102	LC KAPTEIN	25
EMUS 1237	1	WOMEN'S CHORUS	001	14209	0200PM-0250PM MTWR	MCKY 102	K NEEDHAM	30
EMUS 1247	1	MEN'S CHORUS	001	14210	0700PM-0930PM T	MCKY 102	R REVIER	30
EMUS 1257	1	COLLEGIATE CHORALE	001	14211	0400PM-0450PM MTWR	MCKY 102	JD HARRIS	50
EMUS 1277	1	COURT PLAYERS	001	14212	0400PM-0600PM F	MUS E160	AR MCMURRAY	60
EMUS 1297	1	WIND SYMPHONY	001	14213	1230PM-0230PM TR	MUS E160	AR MCMURRAY	13
EMUS 1307	1	SYMPHONIC BAND	001	14214	0200PM-0330PM MWF	MUS E160	AR MCMURRAY	45
EMUS 1307	1	CONCERT BAND	002	14215	0400PM-0600PM MW	MUS E160	MR ROEDER	45
		CAMPUS BAND	003	14216	0700PM-0950PM M	MUS E160	AR MCMURRAY	40
EMUS 1327	1	SYMPHONY ORCHESTRA	001	14217	1200PM-0130PM MWF	MUS E160	A ENDO	30
EMUS 1367	1	EARLY MUSIC ENSEMBLES	001	22607	0100PM-0150PM MTWR	MUS N1B85	E FARR	10
EMUS 1377	1	CHAMBER MUSIC-BRASS			BRASS SECTIONS: 800-PINKOW, 801-SAWCHUK, 802-STANLEY, 803-ALLEN, 804-THORNTON.			
			800	TBA		DJ PINKOW	10
EMUS 1387	1	CHAMBER MUSIC-STRINGS			STRING SECTIONS: 800-LEHNERT, 801-JOHN, 802-GLYDE, 803-ECKERT, 804-WOLZIEN, 805-ERHARD.			
			800	TBA		O LEHNERT	10
EMUS 1397	1	CHAMBER MUSIC 2-PIANO			INSTRUCTOR CONSENT REQUIRED			
			800	TBA		D KOREVAAR	10
			801	TBA		R SPILLMAN	10
EMUS 1407	1	CHAMBER MUSIC-WOODWINDS			WOODWIND SECTIONS: 800-ISHIKAWA, 801-BRODY, 802-MYER, 803-STILL, 804-SILVER.			
			800	TBA		Y ISHIKAWA	10
EMUS 1417	1	PERCUSSION ENSEMBLE	001	14237	0430PM-0520PM T	MUS C185	D WALTER	15
				0330PM-0520PM R	MUS C185		
EMUS 1427	1	JAZZ ENSEMBLE	001	14238	0400PM-0600PM TR	MUS E160	J DAVIS	25
		002	14239	0615PM-0815PM TR	MUS E160	J DAVIS	25
		003	14240	0930AM-1045AM TR	MUS E160	STAFF	25
EMUS 1437	1	JAZZ COMBO	001	14241	TBA		J DAVIS	20
EMUS 1447	1	GIUITAR ENSEMBLE	800		0400PM-0550PM TR	MUS C199	CF WOLZIEN	15
EMUS 1467	1	GAMELAN ENSEMBLE			SAME AS EMUS 3467, 5467.			
		001	14243	0530PM-0830PM R	MUS C185	I LASMAWAN	9
		JAPANESE ENSEMBLE	002	14244	0300PM-0600PM R	MUS N180D	J KEISTER	9
		MARIACHI ENSEMBLE	003	14245	0530PM-0830PM T	MUS C191	B ROMERO	9
		AFRICAN ENSEMBLE	800		0400PM-0700PM M	MCKY 213	K AMPENE	9
EMUS 3217	1	UNIVERSITY SINGERS	001	14258	1130AM-1250PM TR	MCKY 102	JC CONLON	5
EMUS 3227	1	UNIVERSITY CHOIR	001	14259	0100PM-0150PM MTWR	MCKY 102	LC KAPTEIN	15
EMUS 3237	1	WOMEN'S CHORUS	001	14260	0200PM-0250PM MTWR	MCKY 102	K NEEDHAM	10
EMUS 3247	1	MEN'S CHORUS	001	14261	0700PM-0930PM T	MCKY 102	R REVIER	10
EMUS 3257	1	COLLEGIATE CHORALE	001	14262	0400PM-0450PM MTWR	MCKY 102	JD HARRIS	15
EMUS 3297	1	WIND SYMPHONY	001	14263	1230PM-0230PM TR	MUS E160	AR MCMURRAY	20
EMUS 3307	1	SYMPHONIC BAND	001	14264	0200PM-0330PM MWF	MUS E160	AR MCMURRAY	20
		CONCERT BAND	002	14265	0400PM-0600PM MW	MUS E160	MR ROEDER	20
		CAMPUS BAND	003	14266	0700PM-0950PM M	MUS E160	AR MCMURRAY	25
EMUS 3327	1	SYMPHONY ORCHESTRA	001	14267	1200PM-0130PM MWF	MUS E160	A ENDO	25
EMUS 3367	1	EARLY MUSIC ENSEMBLES	001	22608	0100PM-0150PM MTWR	MUS N1B85	E FARR	10
EMUS 3377	1	CHAMBER MUSIC-BRASS			BRASS SECTIONS: 800-PINKOW, 801-SAWCHUK, 802-STANLEY, 803-ALLEN.			
			800	TBA		DJ PINKOW	10
EMUS 3387	1	CHAMBER MUSIC-STRINGS			STRING SECTIONS: 800-LEHNERT, 801-JOHN, 802-GLYDE, 803-ECKERT, 804-WOLZIEN, 805-ERHARD.			
			800	TBA		O LEHNERT	10
EMUS 3397	1	CHAMBER MUSIC 2-PIANO			INSTRUCTOR CONSENT REQUIRED			
			800	TBA		D KOREVAAR	10
			801	TBA		R SPILLMAN	10

Core Course Department Course Number Credits Course Title	Sec. Number Call Number Time/Days	Bldg/Room	Instructor	Max. Enrollment
EMUS 3407 1 CHAMBER MUSIC-WOODWINDS	WOODWIND SECTIONS: 800-ISHIKAWA, 801-BRODY, 802-MYER, 803-STILL, 804-SILVER.			
..... 800	TBA		Y ISHIKAWA	10
EMUS 3417 1 PERCUSSION ENSEMBLE	0430PM-0520PM T MUS C185 D WALTER			8
..... 001	0330PM-0520PM R MUS C185			
EMUS 3427 1 JAZZ ENSEMBLE	0400PM-0600PM TR MUS E160 J DAVIS			25
..... 001	0615PM-0815PM TR MUS E160 J DAVIS			25
..... 002	0930AM-1045AM TR MUS E160 STAFF			25
EMUS 3437 1 JAZZ COMBO	TBA J DAVIS			15
..... 001	0400PM-0550PM TR MUS C199 CF WOLZIEN			15
EMUS 3447 1 GUITAR ENSEMBLE				
EMUS 3467 1 GAMELAN ENSEMBLE	SAME AS EMUS 1467, 5467.			
..... 001	0530PM-0830PM R MUS C185 I LASMAWAN			9
JAPANESE ENSEMBLE	0300PM-0600PM R MUS N180D J KEISTER			9
MARIACHI ENSEMBLE	0530PM-0830PM T MUS C191 B ROMERO			9
AFRICAN ENSEMBLE	0400PM-0700PM M MCKY 213 K AMPENE			9
EMUS 5217 1 UNIVERSITY SINGERS	1130AM-1250PM TR MCKY 102 JC CONLON			20
EMUS 5227 1 UNIVERSITY CHOIR	0100PM-0150PM MTWR MCKY 102 LC KAPTEIN			5
EMUS 5297 1 WIND SYMPHONY	1230PM-0230PM TR MUS E160 AR MCMURRAY			7
EMUS 5307 1 SYMPHONIC BAND	0200PM-0330PM MWF MUS E160 AR MCMURRAY			5
EMUS 5327 1 SYMPHONY ORCHESTRA	1200PM-0130PM MWF MUS E160 A ENDO			10
EMUS 5367 1 EARLY MUSIC ENSEMBLES	0100PM-0150PM MTWR MUS N1B85 E FARR			10
EMUS 5377 1 CHAMBER MUSIC-BRASS	BRASS SECTIONS: 800-PINKOW, 801-SAWCHUK, 802-STANLEY, 803-ALLEN.			
..... 800	TBA DJ PINKOW			10
EMUS 5387 1 CHAMBER MUSIC-STRINGS	STRING SECTIONS: 800-LEHNERT, 801-JOHN, 802-GLYDE, 803-ECKERT, 804-WOLZIEN, 805-ERHARD.			
..... 800	TBA O LEHNERT			10
EMUS 5407 1 CHAMBER MUSIC-WOODWINDS	WOODWIND SECTIONS: 800-ISHIKAWA, 801-BRODY, 802-MYER, 803-STILL, 804-SILVER.			
..... 800	TBA Y ISHIKAWA			10
EMUS 5417 1 PERCUSSION ENSEMBLE	0430PM-0520PM T MUS C185 D WALTER			7
..... 001	0330PM-0520PM R MUS C185			
EMUS 5427 1 JAZZ ENSEMBLE	PREREQ PREV EXPER IN LARGE JAZZ ENSEMBLE. RECOMMENDED EMUS 3427 OR EQUIV. BY AUDITION ONLY.			
..... 001	0400PM-0600PM TR MUS E160 J DAVIS			25
..... 002	0615PM-0815PM TR MUS E160 J DAVIS			25
..... 003	0930AM-1045AM TR MUS E160 J DAVIS			25
EMUS 5437 1 JAZZ COMBO	PREREQ PREV PERFORM EXPER IN SMALL JAZZ COMBOS. RECOMMENDED EMUS 3437 OR EQUIV.			
..... 001	14326 TBA J DAVIS			10
EMUS 5467 1 GAMELAN ENSEMBLE	PREREQ GRAD STANDING OR INSTRUCTOR CONSENT. SAME AS EMUS 1467, 3467.			
..... 001	14327 0530PM-0830PM R MUS C185 I LASMAWAN			2
JAPANESE ENSEMBLE	0300PM-0600PM R MUS N180D J KEISTER			2
MARIACHI ENSEMBLE	0530PM-0830PM T MUS C191 B ROMERO			2
AFRICAN ENSEMBLE	0400PM-0700PM M MCKY 213 K AMPENE			2

Music

INDEPENDENT STUDY COURSEWORK IS AVAILABLE. CONSULT THE DEPT OFFICE. EACH COURSE IN THIS DEPARTMENT HAS A COURSE FEE OF \$15 (SUBJECT TO CHANGE) FOR SPECIALIZED SUPPLIES AND EQUIPMENT. REFER TO THE TUITION & FEES SECTION OF THIS HANDBOOK.

I. Theory & Composition

MUSC 1111 2 SEM 2 THEORY	PREREQS MUSC 1101, 1121. COREQ MUSC 1131. SECT 800 IS AN HONORS SEC. SEE DEPT FOR ELIGIBILITY.			
..... 001	18993 0800AM-0850AM MW MUS C199 WG ELLIOTT			80
..... 800	0200PM-0250PM TR MUS N1B59 D LEONG			15
..... 801	0900AM-0950AM MW MUS C191 T SCHMIDT			25

III. Music Education

Core Course Department Course Number Credits Course Title	Sec. Number Call Number Time/Days	Bldg/Room	Instructor	Max. Enrollment
MUSC 3023 1 WOODWIND CLASS	0800AM-0915AM TR MUS E160 SM KELLERMAN			10
MUSC 3033 1 BRASS CLASS	0800AM-0850AM MWF MUS E160 STAFF			10
MUSC 3153 2 TCHG WOODWIND INSTRUMENT	0800AM-0915AM TR MUS E160 SM KELLERMAN			15
MUSC 3193 2 VOCAL PEDI/YOUNG VOICES	1000AM-1050AM TR MUS C191 PC MASON			30
MUSC 3223 2 TEACHING BRASS INSTRMNTS	0800AM-0850AM MWF MUS E160 STAFF			15
MUSC 3253 2 JAZZ TECH FOR THE MUS ED	PREREQ MUSC 1111, 2103.			
..... 001	19024 0100PM-0150PM TR MUS NB08 J DAVIS			16
MUSC 3273 2 STRING PED & LIT	PREREQ MUSC 2103, 3163 OR MAJOR APPLIED.			
..... 001	19025 0200PM-0250PM TR MUS C125 M BERG			25
MUSC 4103 1 INTRO STUDENT TEACHING	PREREQ MUSC 4113, 4313 OR 4443, EDUC 3023.			
..... 001	19035 1100AM-1150AM R MUS N285 STAFF			20
MUSC 4113 3 TEACHING GENERAL MUSIC 2	PREREQ MUSC 2103, 3133.			
..... 001	19036 0400PM-0630PM M MCKY 209 STAFF			15
MUSC 4143 2 DEVELOPING CHLDNRN CHOIR	PREREQ MUSC 2103. SEE MUSC 5143.			
..... 001	22562 0400PM-0540PM W MUS N1B59 STAFF			20
MUSC 4193 1 SEM-STUDENT TEACHING	PREREQ MUSC 4103.			
..... 001	19041 0330PM-0450PM W MUS C121 M BERG			12
MUSC 4203 1 MUSIC METHODS PRACTICUM	PREREQ MUSC 2103. COREQ MUSC 4113, 4313 OR 4443.			
..... 001	19042 TBA J MONTGOMERY			25
..... 002	19043 TBA JR AUSTIN M BERG			25
MUSC 4443 3 TCHG INSTRUMENTAL MUS	PREREQ MUSC 2103, 3176. SEE MUSC 5443.			
..... 001	19047 1100AM-1150AM MWF MUS C191 JR AUSTIN M BERG			15
MUSC 5103 3 TEACHING GENERAL MUSIC	0400PM-0630PM M MCKY 209 STAFF			10
MUSC 5143 2 DEVELOPING CHLDNRN CHOIR	SEE MUSC 4143.			
..... 001	22563 0400PM-0540PM W MUS N1B59 STAFF			20
MUSC 5443 3 TEACH INST MUSIC	PREREQ SUPERVISED TEACH IN PUBLIC SCHOOL MUSIC RECOMMENDED. PREREQ MUSC 2103, 3176. SEE MUSC 4443.			
..... 001	19071 1100AM-1150AM MWF MUS C191 JR AUSTIN M BERG			10
MUSC 6203 2 PSYC OF MUSIC LEARNING	0500PM-0640PM R MUS C125 J MONTGOMERY			25
MUSC 6213 2 MEAS & EVAL/MUSIC LEARNG	0500PM-0640PM TR MUS C125 JR AUSTIN			10
MUSC 7103 3 HISTRCL RSCH IN MUS ED	0400PM-0630PM M MUS C121 J MONTGOMERY			12

IV. Voice

MUSC 1554 1 ENGLISH DICTION	PREREQ MUSC 1544.			
..... 001	19001 1200PM-1250PM TR MUS N180D LR BALLESTERO			20
MUSC 3464 1 GERMAN DICTION	PREREQ MUSC 1544, 1554.			
..... 001	19027 0200PM-0250PM TR MUS N180D LR BALLESTERO			20
MUSC 5464 2 FRENCH SONG LITERATURE	0100PM-0150PM MW MUS N180D RJ HARRISON			15
MUSC 5484 2 GRAD SEM VOCAL PED	PREREQ MUSC 5444 OR INSTRUCTOR CONSENT.			
..... 001	19073 0900AM-1150AM F MUS C125 P PETERSON			10

V. Keyboard

MUSC 2325 2 APPL HARMONY/KEYBOARD	PREREQ MUSC 1101, 1111, 1121, 1131, 1325.			
..... 001	19010 0900AM-0950AM TR SEE DEPT D KOREVAAR			15
MUSC 2365 2 INTRO TO ACCOMPANYING	RESTRICTED TO PIANO MAJORS OR INSTRUCTOR CONSENT.			
..... 001	19011 1200PM-0150PM F MUS C125 A ADAMS			20
MUSC 3355 2 PIANO PEDAGOGY 2	0200PM-0250PM TR MUS C191 A COOPERSTOCK			20
MUSC 4365 2 PIANO ACCOMPANYING	1200PM-0150PM F MUS C125 A ADAMS			20
MUSC 5335 2 PIANO LITERATURE 2	1200PM-1250PM TR MUS C125 D KOREVAAR			15
MUSC 5375 2 OPERA FOR PIANISTS	0100PM-0250PM T SEE DEPT R SPILLMAN			25

VI. Choral & Instrumental Music

MUSC 2366 2 GUITAR ACCOMPANYING	PREREQ MUSC 1326.			
..... 001	19012 0200PM-0250PM MW MUS C125 D ADAMS			10

MUSC 1131 1	SEM 2 AURAL SKILLS	PREREQS MUSC 1101, 1121. COREQ MUSC 1111. SEC 800 IS AN HONORS SEC. SEE DEPT FOR ELIGIBILITY.			
	001	18995 0900AM-0950AM MW	MUS C125 DS MC GARVEY	15	
	002	24004 0800AM-0850AM TR	MUS N1B85- G BROCKMANN	15	
	003	18997 0900AM-0950AM TR	MUS N1B85 G BROCKMANN	15	
	004	18998 0900AM-0950AM TR	MUS N1B59 DS MC GARVEY	15	
	005	18999 0800AM-0850AM TR	MUS N1B59 SB BRADY	15	
	800	1000AM-1050AM MW	MUS C125 WG ELLIOTT	15	
	801	0800AM-0850AM MW	MUS C191 T SCHMIDT	25	
MUSC 2071 2	INSTRUMENTATION	PREREQ MUSC 2101, 2121.			
	001	19002 1000AM-1050AM MW	MUS N1B85 M ALLEN	20	
MUSC 2091 2	RECORDING TECHNIQUES	PREREQ MUSC 2081 OR INSTRUCTOR CONSENT.			
	001	19003 1100AM-1150AM MW	MUS C121 K HARBISON	10	
MUSC 2111 2	SEM 4 THEORY	PREREQ MUSC 2101, 2121. COREQ MUSC 2131.			
	001	19004 1000AM-1050AM MW	MUS C191 K WATERS	35	
	002	19005 1000AM-1050AM TR	MUS N1B85 JE DRUMHELLER	35	
MUSC 2131 1	SEM 4 AURAL SKILLS	PREREQ MUSC 2101, 2121. COREQ MUSC 2111.			
	001	19006 0900AM-0950AM MW	MUS N180D M BARNETT	15	
	002	19007 1100AM-1150AM MW	MUS C125 M BARNETT	15	
	003	19008 0900AM-0950AM TR	MUS N180D C ERICKSON	15	
	004	19009 1000AM-1050AM TR	MUS N180D C ERICKSON	15	
	005	22601 0900AM-0950AM TR	MUS C191 JK DITTUS	15	
MUSC 3071 2	JAZZ IMPROVISATION II	PREREQ MUSC 3061 OR INSTRUCTOR CONSENT.			
	001	19017 0200PM-0250PM TR	MUS NB08 J STEPHENS	20	
MUSC 3081 3	JAZZ THEORY/AURAL FNDTNS	PREREQ MUSC 2101.			
	001	22623 0100PM-0150PM MWF	MUS N1B59 J STEPHENS	30	
MUSC 4001 2	NEW MUSICAL STYLES/PRACT	PREREQ MUSC 2111, 2131.			
	001	22602 1100AM-1150AM MW	MUS N1B59 RE TOENSING	20	
MUSC 4011 2	16TH C COUNTERPOINT	PREREQ MUSC 2111, 2131.			
	001	22595 0100PM-0150PM TR	MUS C125 S BRUNS	16	
MUSC 4081 3	INTRO TO MUS TECHNOLOGY	PREREQ MUSC 2111 OR INSTRUCTOR CONSENT.			
	001	23767 1000AM-1050AM MWF	MUS NB46 SP ESTES	12	
	002	23768 1230PM-0145PM TR	MUS NB46 SB BRADY	12	
MUSC 4121 3	INTERMED MUS TECH	PREREQ MUSC 4081.			
	001	19037 0200PM-0315PM TR	MUS NB46 M THEODORE	12	
MUSC 4131 2	ADVANCED SYNTHESIS	PREREQ MUSC 4121.			
	001	19038 1000AM-1050AM TR	MUS NB46 A MAY	12	
MUSC 4181 2	TECH MUS & VISUAL MEDIA	PREREQ MUSC 4081.			
	001	22596 0100PM-0150PM MW	MUS NB46 JE DRUMHELLER	12	
MUSC 5071 3	ADV POST-TONL THRY/ANALY	001 19057 0400PM-0515PM TR	MUS N1B59 D LEONG	16	
MUSC 7801 3	DOC SEMINAR-THEORY	001 19085 1230PM-0145PM MW	MUS N285 K WATERS	10	

II. Musicology

MUSC 3812 3	HISTORY OF MUSIC 2	PREREQ MUSC 2111 OR INSTRUCTOR CONSENT.			
	001	19028 0900AM-0950AM MWF	MUS N1B59 C CABALLERO	35	
	002	19029 1000AM-1050AM MWF	MUS N1B59 J SMITH	35	
MUSC 4772 3	HISTORY OF OPERA	PREREQ MUSC 3812. SAME AS MUSC 5772.			
	001	22600 1100AM-1150AM MWF	MUS C199 RM MALOY	15	
MUSC 4872 3	TPC-ROMANTICISM & BEYOND	PREREQ OR COREQ MUSC 3812.			
	001	19050 0930AM-1045AM TR	MUS C121 C CABALLERO	12	
MUSC 4892 3	LATIN AMERICAN MUSIC	PREREQ MUSC 3812 OR INSTRUCTOR CONSENT.			
	001	19051 0100PM-0150PM MWF	MUS C191 STAFF	30	
MUSC 5642 3	JAZZ HISTORY & LIT	PREREQ EMUS 3642 OR INSTRUCTOR CONSENT.			
	001	19075 0900AM-1015AM MW	MUS C121 J KEISTER	10	
MUSC 5772 3	HISTORY OF OPERA	SAME AS MUSC 4772.			
	001	22599 1100AM-1150AM MWF	MUS C199 RM MALOY	10	
	002	22598 1000AM-1050AM MWF	MUS N285 T L RIIS	20	
MUSC 5832 3	STUDIES IN AMER MUSIC	001 19080 0930AM-1045AM TR	MUS C121 C CABALLERO	10	
MUSC 5872 3	LATE 18TH/19TH CENT MUSC	001 19087 1200PM-0230PM M	MUS C121 J SMITH	10	
MUSC 7832 3	SEMINAR IN MUSICOLOGY	001 22670 1230PM-0145PM TR	MUS C191 J KEISTER	10	

MUSC 3186 2	CONDUCTING II	COREQ PARTICIPATION IN BAND, ORCHESTRA OR CHOIR.			
	001	19020 1000AM-1050AM MW	MUS E160 MR ROEDER	20	
	002	19021 0300PM-0350PM TR	MCKY 102 JC CONLON	20	
MUSC 5026 2	PERCUSSION LITERATURE	PREREQ GRAD STANDING IN MUSIC, INSTRUCTOR CONSENT.			
	001	19056 TBA	D WALTER	10	
MUSC 5036 2	BRASS LITERATURE	PREREQ GRAD STANDING IN MUSIC, INSTRUCTOR CONSENT.			
	001	22622 0200PM-0350PM W	MUS N285 WJ STANLEY	12	
MUSC 5136 2	ADV CONDUCTING INST	001 19060 TBA	A ENDO	25	
	002	19061 TBA	AR MCMURRAY	12	
MUSC 5156 2	CHORAL MUSIC SYMPOSIUM	001 19063 0500PM-0700PM T	SEE DEPT JC CONLON	30	
MUSC 5346 3	WOODWIND PEDAGOGY	001 19068 0930AM-1045AM TR	MUS C125 Y ISHIKAWA	15	
MUSC 5356 2	JAZZ STUDIES PRACTICUM	PREREQ MUSC 5256.			
	800	TBA	J DAVIS	10	

VII. Theses & Recitals

MUSC 3997 1	JUNIOR RECITAL	800	TBA	T GILLE	50
MUSC 4957 1-4	SENIOR THESIS	800	TBA	T GILLE	50
MUSC 4997 1	SENIOR RECITAL	800	TBA	T GILLE	50

VIII. Interdepartmental Courses

MUSC 2608 1	STUDIES/ALEXANDER TECHNQ	001 19013 0200PM-0250PM TR	MUS N1B85 JM BRODY	12
MUSC 2988 1	INTRO TO MUSIC RSRCH	001 19014 0900AM-0950AM F	MUS N285 L SAMPSEL	20
MUSC 4918 2	YOUR MUSIC CAREER	RESTRICTED TO JRS/SRS.		
	001	19052 1000AM-1150AM R	MUS N1B59 L KAHN	20
MUSC 4958 1	COMMUNITY PERFORMANCES	001 19054 1000AM-1050AM T	MUS N1B59 MW MILLAR	20
MUSC 5608 1	GRAD STUD IN ALEX TECH	001 19074 0200PM-0250PM TR	MUS N1B85 JM BRODY	8
MUSC 5708 2	INTRO MUS BIBLIO RSCH	001 19076 0900AM-0950AM MW	MUS N285 L SAMPSEL	15

Performance Music

ALL 800-SECTIONS ARE CONTROLLED ENROLLMENT. SEE DEPT OFFICE FOR INFORMATION. EACH COURSE IN THIS DEPARTMENT HAS A COURSE FEE OF \$15 (SUBJECT TO CHANGE) FOR SPECIALIZED SUPPLIES AND EQUIPMENT. REFER TO THE TUITION & FEES SECTION OF THIS HANDBOOK. PERFORMANCE MUSIC COURSES ARE FOR MUSIC MAJORS ONLY. COURSE NUMBERS ARE LISTED FOR FIRST-YEAR STUDY ONLY. SEE DEPT FOR UPPER-DIVISION COURSE NUMBERS AND ALL CALL NUMBERS. LISTED TIMES ARE FOR STUDIO ONLY. PRIVATE LESSONS TO BE ARRANGED.

PMUS 1205 1	KEYBRD-MUSICIANSHIP 2	PREREQ PMUS 1105 OR INSTRUCTOR CONSENT.			
	001	19780 1100AM-1150AM MW	MUS N180C STAFF	10	
	002	19781 0900AM-0950AM TR	MUS N180C STAFF	10	
	003	23977 1200PM-1250PM TR	MUS N180C STAFF	10	
PMUS 1515 2	JAZZ PIANO CLASS	PREREQ PMUS 1205 OR INSTRUCTOR CONSENT.			
	001	22671 1000AM-1050AM TR	MUS N180C MP PAGAN	10	
PMUS 2105 1	KEYBRD-MUSICIANSHIP 3	PREREQ PMUS 1205 OR INSTRUCTOR CONSENT.			
	001	19829 0900AM-0950AM MW	MUS N180C STAFF	10	
PMUS 2205 1	KEYBRD-MUSICIANSHIP 4	PREREQ PMUS 2105 OR INSTRUCTOR CONSENT.			
	001	19830 1100AM-1150AM TR	MUS N180C STAFF	10	
	001	19917 TBA	R SPILLMAN	25	
PMUS 1506 2-4	BASSOON	800 0300PM-0350PM R	SEE DEPT Y ISHIKAWA	5	
PMUS 1516 2-4	CLARINET	800 0300PM-0350PM R	SEE DEPT D SILVER	10	
PMUS 1526 2-3	COMPOSITION	COMPOSITION SECTIONS: 800-GONZALEZ, 801-TOENSING, 802-THEODORE, 803-MAY.			
	800	0200PM-0350PM MW	MUS C191 LJ GONZALEZ	10	
	800	0300PM-0350PM T	SEE DEPT M ALLEN	10	
PMUS 1556 2-4	FLUTE	800 0300PM-0350PM R	SEE DEPT A STILL	10	
PMUS 1566 2-4	GUITAR	GUITAR SECTIONS: 800-WOLZIEN, 801-ADAMS.			
	800	0200PM-0250PM T	MUS C112 CF WOLZIEN	5	
	800	0300PM-0350PM T	SEE DEPT L ABBEY-LEE	5	
	800	0300PM-0350PM T	SEE DEPT E FARR	15	
PMUS 1576 2-4	HARP	800 0300PM-0350PM T	SEE DEPT DJ PINKOW	10	
PMUS 1586 2-4	HARPSICHORD	800 0300PM-0350PM T	SEE DEPT JM BRODY	10	
PMUS 1596 2-4	HORN	HONR SECTIONS: 800-PINKOW, 801-THORNTON.			
	800	0300PM-0350PM T	SEE DEPT DJ PINKOW	10	
	800	0300PM-0350PM R	SEE DEPT JM BRODY	10	

Core Course Department Course Number Credits Course Title	Sec. Number Call Number Time/Days	Blgd/Room	Instructor	Max. Enrollment
PMUS 1616 2-4 ORGAN	800 0200PM-0250PM M	SEE DEPT	E FARR	15
PMUS 1626 2-4 PERCUSSION	800 0330PM-0420PM T	MUS C185	D WALTER	10
PMUS. 1636 2-4 PIANO	PIANO SECTIONS: 800-GILLE, 801-KOREVAAR, 802-LEHNERT, 803-COOPERSTOCK, 805-SPILLMAN, 807-COMPOSITION STUDENTS, 808-TA'S/GILLE.			
	800 0300PM-0350PM M	MUS C112	T GILLE	10
	0200PM-0250PM W	SEE DEPT		
PMUS 1646 2-4 SAXOPHONE	800 0300PM-0350PM R	SEE DEPT	TR MYER	10
PMUS 1656 2-4 STRING BASS	800 0400PM-0450PM TR	SEE DEPT	PM ERHARD	10
PMUS 1666 2-4 TROMBONE	800 0300PM-0350PM T	SEE DEPT	WJ STANLEY	10
PMUS 1676 2-4 TRUMPET	800 0300PM-0350PM T	SEE DEPT	TM SAWCHUK	15
PMUS 1686 2-4 TUBA	800 0300PM-0350PM T	SEE DEPT	M ALLEN	10
PMUS 1696 2-4 VIOLA	800 0400PM-0450PM TR	SEE DEPT	E ECKERT	10
PMUS 1706 2-4 VIOLIN	VIOLIN SECTIONS: 800-LEHNERT, 801-JOHN.			
	800 0300PM-0350PM W	MCKY 102	O LEHNERT	10
	0400PM-0450PM R	MUS C112		
	801 0400PM-0450PM TR	SEE DEPT	JJ JOHN	10
PMUS 1716 2-4 VIOLONCELLO	800 0400PM-0450PM TR	SEE DEPT	J GLYDE	10
PMUS 1726 2-4 VOICE	VOICE SECTIONS: 800-HARRISON, 801-C. PETERSON, 802-SIMSON, 803-PETERSON, 804-MASON, 805-GUSTAFSON, 806-811 TA'S.			
	800 0300PM-0350PM W	MUS C112	RJ HARRISON	10
	800 0500PM-0550PM R	MUS N1B85	J STEPHENS	5
PMUS 1806 2-4 JAZZ PIANO	INTERMEDIATE CONDUCTING SECTIONS: 800-CONLON, 801-ENDO, 802-KAPTEIN, 803-MCMURRAY.			
PMUS 5536 2-4 INTERMED CONDUCTING	800 TBA	JC CONLON		15
PMUS 6536 2-4 ADV CONDUCTING	800 TBA	JC CONLON		10
PMUS 4147 2 OPERA THEATER 2	001 19920 1000AM-1050AM MW	MUS NB95	WJ GUSTAFSON	20
PMUS 4157 1-3 OPERA PRACTICUM	001 19921 0400PM-0600PM TWRF	MUS NB95	WJ GUSTAFSON	30
	0700PM-1000PM M	MUS NB95		
PMUS 4167 1-3 OPERA THEATRE LAB	001 19922 TBA	RM MUELLER		20
PMUS 4497 2 VOCAL REP. COACHING	001 19923 1100AM-1150AM MW	MUS N1B85	LR BALLESTERO	12
PMUS 4517 2 ORCHESTRAL REPERTOIRE	001 0400PM-0450PM MW	MUS C125	PM ERHARD	30
		JJ JOHN		
PMUS 5147 2 OPERA THEATER 2	001 19965 0200PM-0350PM MF	MUS NB95	WJ GUSTAFSON	20
PMUS 5157 1-3 OPERA THEATRE PRACTICUM	001 19966 0400PM-0600PM TWRF	MUS NB95	WJ GUSTAFSON	20
	0700PM-1000PM M	MUS NB95		
PMUS 5497 2 VOCAL REP. COACHING	001 19967 1100AM-1150AM MW	MUS N1B85	LR BALLESTERO	12
	002 19968 TBA	LR BALLESTERO		6

Thesis Music

ALL 800-SECTIONS ARE CONTROLLED ENROLLMENT. SEE DEPT OFFICE FOR FURTHER INFORMATION. EACH COURSE IN THIS DEPARTMENT HAS A COURSE FEE OF \$15 (SUBJECT TO CHANGE) FOR SPECIALIZED SUPPLIES AND EQUIPMENT (REFER TO THE TUITION & FEES SECTION OF THIS HANDBOOK).

TMUS 4403 1-3 SP STDY MUS HISTORY	800 TBA	T GILLE		12
TMUS 4413 1-3 SP STDY MUSIC EDUCATION	800 TBA	T GILLE		12
TMUS 4423 1-3 SP STDY MUSIC THEORY	800 TBA	T GILLE		12
TMUS 4433 1-3 SP STDY CHORAL	800 TBA	T GILLE		12
TMUS 4443 1-3 SP STDY KEYBOARD	800 TBA	T GILLE		15
TMUS 4453 1-3 SP STDY CONDUCTING	800 TBA	T GILLE		15
TMUS 4463 1-3 SP STDY STRINGS	800 TBA	T GILLE		15
TMUS 4473 1-3 SP STDY VOICE	800 TBA	T GILLE		15
TMUS 4483 1-3 SP STDY WIND/PERCUSSION	800 TBA	T GILLE		15
TMUS 4493 1-3 SP STDY OMNIBUS	800 TBA	T GILLE		15

Core Course Department Course Number Credits Course Title	Sec. Number Call Number Time/Days	Blgd/Room	Instructor	Max. Enrollment
AIRR 4020 3 NATNL SECURITY FORCES 2	010 0930AM-1045AM TR	ECCR 139	M MIDDLESWORTH	29
0 LAB	L011 10102 0330PM-0650PM R	DUAN G1B30		29
3 NATNL SECURITY FORCES 2	020 0200PM-0315PM TR	HUMN 1B90	M MIDDLESWORTH	49
0 LAB	L021 10104 0330PM-0650PM R	DUAN G1B30		49

II. Army ROTC - Military Science

Stadium 215 (303-492-6495)

MILR 1021 2 ADVENTURES IN LDRSHP 2	010 0800AM-0850AM MW	STAD 112		30
0 LAB	L011 18900 0330PM-0450PM R	ECCR 1B40		30
2 ADVENTURES IN LDRSHP 2	020 1100AM-1150AM TR	STAD 140		30
0 LAB	L021 18902 0330PM-0450PM R	ECCR 1B40		30
MILR 2041 3 METHS LEADERSHIP/MGMT 2	010 0930AM-1045AM TR	STAD 112		32
0 LAB	L011 18904 0330PM-0450PM R	ECCR 1B40		32
3 METHS LEADERSHIP/MGMT 2	020 0800AM-0915AM TR	STAD 112		30
0 LAB	L021 18906 0330PM-0450PM R	ECCR 1B40		30
MILR 3062 3 MILITARY TRNG/OPERATNS 2	010 0200PM-0315PM TR	HUMN 186		26
0 RECITATION	R011 18908 0330PM-0450PM R	ECCR 1B40		26
MILR 4082 3 OFFICER LDRSHIP/DEVELOP	010 0930AM-1045AM TR	STAD 140		30
0 LAB	L011 18910 0330PM-0450PM R	ECCR 1B40		30

III. Navy ROTC - Naval Science

Stadium 237 (303-492-2582)

NAVR 2020 3 SEAPOWER/MARITIME AFFAIR	NON-ROTC STUDENTS OR STUDENTS EXEMPT FROM TAKING THE LAB SHOULD REGISTER FOR SECTIONS 030 OR 040.			
	010 1000AM-1050AM MWF	STAD 140	J O HONEMANN	35
			J L ALEXANDER	
0 LAB	L011 19185 0330PM-0530PM R	MATH 100	M L RANEY	35
3 SEAPOWER/MARITIME AFFAIR	020 1100AM-1150AM MWF	STAD 140	J O HONEMANN	35
			J L ALEXANDER	
0 LAB	L021 19187 0330PM-0530PM R	MATH 100	M L RANEY	35
3 SEAPOWER/MARITIME AFFAIR	030 19188 1000AM-1050AM MWF	STAD 140	J O HONEMANN	10
			J L ALEXANDER	
	040 19189 1100AM-1150AM MWF	STAD 140	J O HONEMANN	10
			J L ALEXANDER	
NAVR 3020 3 NAVAL OPERATIONS	NON-ROTC STUDENTS OR STUDENTS EXEMPT FROM TAKING THE LAB SHOULD REGISTER FOR SECTIONS 030 OR 040.			
	010 0800AM-0850AM MWF	STAD 140	C A WLASCHIN	18
0 LAB	L011 19191 0330PM-0530PM R	MATH 100	M L RANEY	18
3 NAVAL OPERATIONS	020 0900AM-0950AM MWF	STAD 140	C A WLASCHIN	18
0 LAB	L021 19193 0330PM-0530PM R	MATH 100	M L RANEY	18
3 NAVAL OPERATIONS	030 19194 0800AM-0850AM MWF	STAD 140	C A WLASCHIN	18
	040 19195 0900AM-0950AM MWF	STAD 140	C A WLASCHIN	18
NAVR 3030 3 NAVAL SHIP SYSTEMS	NON-ROTC STUDENTS OR STUDENTS EXEMPT FROM TAKING THE LAB SHOULD REGISTER FOR SECTIONS 030 OR 040.			
	010 0100PM-0150PM MWF	STAD 140	B D VANCE	49
0 LAB	L011 19197 0330PM-0530PM R	MATH 100	M L RANEY	49
3 NAVAL SHIP SYSTEMS	020 0200PM-0250PM MWF	STAD 140	B D VANCE	49
0 LAB	L021 19199 0330PM-0530PM R	MATH 100	M L RANEY	49
3 NAVAL SHIP SYSTEMS	030 19200 0100PM-0150PM MWF	STAD 140	B D VANCE	49
	040 19201 0200PM-0250PM MWF	STAD 140	B D VANCE	49
NAVR 4020 3 NAVAL LEADERSHIP	NON-ROTC STUDENTS OR STUDENTS EXEMPT FROM TAKING THE LAB SHOULD REGISTER FOR SECTIONS 030 OR 040.			
	010 0900AM-0950AM MWF	STAD 112	WB GARRETT	21
			D K ULRICH	
0 LAB	L011 19203 0330PM-0530PM R	MATH 100	M L RANEY	21

TMUS 5504	1-3 SP	STDY-MUSIC HISTORY	800	TBA	DJ PINKOW	100
TMUS 5514	1-3 SP	STDY-MUSIC EDUCATION	800	TBA	DJ PINKOW	100
TMUS 5534	1-3 SP	STDY-CHORAL	800	TBA	DJ PINKOW	100
TMUS 5544	1-3 SP	STDY-KEYBOARD	800	TBA	DJ PINKOW	100
TMUS 5554	1-3 SP	STDY-CONDUCTING	800	TBA	DJ PINKOW	100
TMUS 5564	1-3 SP	STDY-STRINGS	800	TBA	DJ PINKOW	100
TMUS 5574	1-3 SP	STDY-VOICE	800	TBA	DJ PINKOW	100
TMUS 5584	1-3 SP	STDY-WIND/PERCUSSION	800	TBA	DJ PINKOW	100
TMUS 5594	1-3 SP	STDY-OMNIBUS	800	TBA	DJ PINKOW	100
TMUS 5605	1-3 SP	STDY-MUSIC HISTORY	800	TBA	DJ PINKOW	100
TMUS 5615	1-3 SP	STDY-MUSIC EDUCATION	800	TBA	DJ PINKOW	100
TMUS 5625	1-3 SP	STDY-MUSIC THEORY	800	TBA	DJ PINKOW	100
TMUS 5635	1-3 SP	STDY-CHORAL	800	TBA	DJ PINKOW	100
TMUS 5645	1-3 SP	STDY-KEYBOARD	800	TBA	DJ PINKOW	100
TMUS 5655	1-3 SP	STDY-CONDUCTING	800	TBA	DJ PINKOW	100
TMUS 5665	1-3 SP	STDY-STRINGS	800	TBA	DJ PINKOW	100
TMUS 5675	1-3 SP	STDY-VOICE	800	TBA	DJ PINKOW	100
TMUS 5685	1-3 SP	STDY-WINDS/BRASS/PERC	800	TBA	DJ PINKOW	100
TMUS 5695	1-3 SP	STDY-OMNIBUS	800	TBA	DJ PINKOW	100
TMUS 6956	2	MASTER'S THESIS	001 22317	TBA	DJ PINKOW	100
TMUS 6947	3	CAND FOR MASTER OF MUSIC	001 22316	TBA	DJ PINKOW	100
TMUS 6957	2	MASTER'S THESIS 2	001 22318	TBA	DJ PINKOW	100
TMUS 8998	1-10	PH D THESIS	001 22334	TBA	DJ PINKOW	100
TMUS 8019	1	PRE-CAND FOR DOC MUS ART	001 22319	TBA	DJ PINKOW	100
TMUS 8029	1	CAND FOR DOC MUS ARTS	001 22320	TBA	DJ PINKOW	100
TMUS 8219	3	DISSERTATION PROJECT 1	001 22321	TBA	DJ PINKOW	100
TMUS 8229	3	DISSERTATION PROJECT 2	001 22322	TBA	DJ PINKOW	100
TMUS 8239	3	DISSERTATION PROJECT 3	001 22323	TBA	DJ PINKOW	100
TMUS 8249	3	DISSERTATION PROJECT 4	001 22324	TBA	DJ PINKOW	100
TMUS 8259	3	DISSERTATION PROJECT 5	001 22325	TBA	DJ PINKOW	100
TMUS 8269	3	DISSERTATION PROJECT 6	001 22326	TBA	DJ PINKOW	100
TMUS 8279	1-3	PERFORM RSCH DOCUMENT	001 22327	TBA	DJ PINKOW	100
TMUS 8289	1	PERFORM RSCH DOCUMENT	001 22328	TBA	DJ PINKOW	100
TMUS 8299	1	PERFORM RSCH DOCUMENT	001 22329	TBA	DJ PINKOW	100
TMUS 8309	1	PERFORM RSCH DOCUMENT	001 22330	TBA	DJ PINKOW	100
TMUS 8319	3	REPERTOIRE PROJECT	001 22331	TBA	DJ PINKOW	100
TMUS 8329	2-6	MAJOR DOC-PED PROJECT	001 22332	TBA	DJ PINKOW	100
TMUS 8339	3-6	MAJOR COMPOSITION	001 22333	TBA	DJ PINKOW	100

ROTC Programs

I. Air Force ROTC - Aerospace Studies

Stadium 218 (303-492-8351)

AIRR 1020	1	THE AIR FORCE TODAY 2	010	1100AM-1150AM R	STAD 112	J NEWLIN	42	
0	LAB	L011	10090	0330PM-0650PM R	DUAN G1B30	42	
1	THE AIR FORCE TODAY 2	020	0200PM-0250PM R	DUAN G125	J NEWLIN	70	
0	LAB	L021	10092	0330PM-0650PM R	DUAN G1B30	70	
1	THE AIR FORCE TODAY 2	030	0800AM-0850AM R	STAD 140		35	
0	LAB	L031	23642	0330PM-0650PM R	DUAN G1B30	35	
AIRR 2020	1	THE AIR FORCE WAY 2	010	1230PM-0120PM R	STAD 112	G BALLINGER	29	
0	LAB	L011	10094	0330PM-0650PM R	DUAN G1B30	29	
1	THE AIR FORCE WAY 2	020	0200PM-0250PM R	STAD 112	G BALLINGER	34	
0	LAB	L021	10096	0330PM-0650PM R	DUAN G1B30	34	
AIRR 3020	3	AIR FORCE MGMT/LDRSHIP 2	TELECONFERENCE CLASS IN STAD 310 ON TUES, 2-3:15PM.				
0	LAB	L010	010	1230PM-0145PM TR	STAD 140	RB SAYLES	42
0	LAB	L011	10098	0330PM-0650PM R	DUAN G1B30	42	
3	AIR FORCE MGMT/LDRSHIP 2	020	0200PM-0315PM TR	STAD 140	RB SAYLES	42	
0	LAB	L021	10100	0330PM-0650PM R	DUAN G1B30	42	

◆ Indicates an arts and sciences core course.

3	NAVAL LEADERSHIP	020	1000AM-1050AM MWF	STAD 112	WB GARRETT	21	
0	LAB	L021	19205	0330PM-0530PM R	MATH 100	D K ULRICH	21
3	NAVAL LEADERSHIP	030	19206	0900AM-0950AM MWF	STAD 112	M L RANEY	21
.....	040	19207	1000AM-1050AM MWF	STAD 112	WB GARRETT	21
.....	D K ULRICH
NAVR 4101	3	AMPHIBIOUS WARFARE	NON-ROTC STUDENTS OR STUDENTS EXEMPT FROM TAKING THE LAB SHOULD REGISTER FOR SECTION 020.				
.....	010	0300PM-0415PM MW	STAD 140	M L RANEY	20	
0	LAB	L011	19209	0330PM-0530PM R	MATH 100	M L RANEY	20
3	AMPHIBIOUS WARFARE	020	19210	0300PM-0415PM MW	STAD 140	M L RANEY	20

Student Leadership Programs

Chancellors Leadership Residential Academic Program

Williams Village, Darley Common 224 (303-735-1987)

◆ LDSP 2400	3	UND PRIV/OPPR CONTEM SOC	790	0200PM-0315PM TR	DLYC 101	C MIYAGISHIMA	25
.....	791	0330PM-0445PM MW	DLYC 101	* UNASSIGNED	25
.....	792	0330PM-0445PM TR	DLYC 101	* UNASSIGNED	25
.....	793	0200PM-0315PM MW	DLYC 101	* UNASSIGNED	25
◆ LDSP 4010	4	CRITICAL ISS/LEADERSHIP	790	0300PM-0440PM MW	MUEN D439	JS ROSENTHAL	18
EDUC 2910	1-3	FIELD PRACTICUM I	790	0530PM-0730PM T	DLYC 101	C MIYAGISHIMA	50
.....	791	0530PM-0730PM W	DLYC 101	C MIYAGISHIMA	50
.....	792	0530PM-0730PM M	DLYC 101	C MIYAGISHIMA	25
.....	793	0530PM-0730PM M	DLYC 100	* UNASSIGNED	25
.....	794	0530PM-0730PM T	DLYC 101	C MIYAGISHIMA	25
◆ HIST 1025	3	HIST OF US SINCE 1865	790	0315PM-0430PM MW	DLYC 103	PD MITCHELL	25
◆ KAPH 3420	3	NUTRITION,HEALTH/PERFORM	790	0930AM-1045AM TR	DLYC 101	MB LYNCH	25
◆ MATH 1012	3	QUANT REASON/MATH SKILLS	790	0930AM-1045AM MW	DLYC 101	BJ GILLET	25
◆ PSCI 4732	3	CRIT THINK IN DEVELOPMNT	790	0200PM-0315PM TR	DLYC 103	TJ TECZA	25
◆ WRTG 1150	3	1ST YR WRITING/RHETORIC	790	0930AM-1045AM TR	DLYC 103	GB MOORE	15

Student Leadership Institute - Norlin M400E (303-492-8342)

◆ PRLC 1820	3	COMMUNITY ISSUES/LDRSHIP	800	0700PM-0900PM T	HALE 230		60
0	RECITATION	R801	0330PM-0530PM R	CHEM 146			10
.....	R802	0330PM-0530PM R	HLMS 104			10
.....	R803	0330PM-0530PM R	HLMS 237			10
.....	R804	0330PM-0530PM R	MCOL E155			10
.....	R805	0330PM-0530PM R	MCOL E158			10
.....	R806	0330PM-0530PM R	MCOL E186			10

Arts & Sciences Core Curriculum—Spring 2003

The core curriculum must be satisfied by all students in the College of Arts and Sciences who began their undergraduate study in the summer of 1988 or later. Those students who finished high school in the spring of 1988 or later must also meet the college's minimum academic preparation standards, or MAPS (see page 125). You must take one course per MAPS deficiency per term. **Please note the following change in policy: If you complete a course approved to fulfill a MAPS deficiency and that course is also approved to fulfill a Core area, that course can be used to fulfill both the Core requirement and the MAPS deficiency. This change in policy applies to all Arts and Sciences students who are subject to MAPS. Please contact your academic advisor for additional information.**

There are eleven requirements of the core curriculum—four in skills acquisition and seven in the content areas of study. The requirements are all listed here, with instructions and lists of courses that will fulfill each requirement. For a complete explanation of graduation requirements in the College of Arts and Sciences, see the University of Colorado catalog.

Selected majors and the EPOB minor are exempt from portions of the core curriculum (see sections 6, 8, 9 and 10 of the content areas of study). Content area exemptions may be used cumulatively if you are graduating with more than one eligible major or the EPOB minor.

Although a single course may appear in several areas, you may use it to meet only one core requirement.

Skills Acquisition

1. Foreign Language

While in high school, all students are required to demonstrate third-level proficiency in a single modern or classical foreign language. If you have not met this requirement at the time you enter the college, you are required to meet the deficiency by passing an appropriate third-semester college course or by passing a CU-Boulder-approved equivalency examination. Courses offered at CU that satisfy this requirement include the following:

CHIN	2110-5	INTERMED CHINESE 1
◆ CLAS	2114-4	INTERMEDIATE LATIN 1
CLAS	3113-3	INTERMED CLASS GREEK 1
◆ FREN	2110-3	2 ND YR FREN:GRMMR/READ 1
◆ GRMN	2010-4	INTERMEDIATE GERMAN 1
◆ ITAL	2110-3	INT ITAL RDG/GMMR/COMP I
JPNS	2110-5	INTERMEDIATE JAPANESE 1
KREN	2110-5	SECOND YEAR KOREAN 1
NORW	2110-4	2 ND YR NORW READ/CONV 1
PORT	2110-3	2 ND YEAR PORTUGUESE 1
PORT	2150-5	INTENSIVE SECOND YR PORT
RUSS	2010-4	SECOND-YEAR RUSSIAN 1
◆ SLHS	2325-4	AMER SIGN LANG 3
◆ SPAN	2110-3	SECOND YEAR SPANISH 1
◆ SPAN	2150-5	INTENSIVE SECOND YR SPAN
SWED	2110-4	2 ND YR SWED READ/CONV 1

2. Quantitative Reasoning and Mathematical Skills

You are required to demonstrate minimum competence in Quantitative Reasoning and Mathematical Skills (QRMS). You can fulfill the requirement by passing one of the courses or sequences of courses listed below or by passing the CU-Boulder QRMS proficiency exam.

a)ECEN	1200-3	TELECOMMUNICATIONS 1
◆ b)ECON	1078-3	MATH TOOLS FOR ECON 1
c)GEOL/ PHYS	1600-4	ORDER, CHAOS, COMPLEXITY
d)HONR	2810-3	PRACTICAL STATISTICS
e)MATH	1001-3	COLLEGE ALGEBRA
◆ f)MATH QRMS	1012-3 1010-3	QUANT REASON/MATH SKILL SPIRIT/USES OF MATH 1 AND SPIRIT/USES OF MATH 2
g)MATH	1110-3	
◆ MATH	1120-3	PRECALCULUS MATHEMATICS
◆ h)MATH	1150-4	MATH/SECONDARY ED
◆ i)MATH	1410-3	
◆ j)MATH/ QRMS	2380-3	MATH FOR THE ENVIRONMENT
k)PHYS	1010-3	PHYSICS EVERYDAY LIFE 1
◆ l)PHYS	1020-4	PHYSICS EVERYDAY LIFE 2
◆ m)PSCI	2074-3	QUANT RESEARCH METHODS

n) Any 3-credit math module: MATH 1011-3, MATH 1071-3, or MATH 1081-3.

o) Any three 1-credit math modules: **MATH 1000, 1010, 1020, 1030, 1040, 1050, 1060, 1070, 1080, 1090, or 1100.** It is recommended that students register for clusters of three modules, for example, MATH 1000-1020, 1020-1040, 1050-1070, or 1080-1100. Only students who have passed a 1-credit math module may register for additional 1-credit math modules.

p) Any 3 credits of mathematics courses numbered **MATH 1300** and above or applied mathematics courses numbered **APPM 1350** and above.

3. Written Communication

Students may meet the lower-division component of this requirement by first passing one of the approved lower-division courses or by receiving a score of 3, 4, or 5 on the English Language and Composition Advanced Placement Exam.

Students may then complete the upper-division component of this requirement by passing one of the approved upper-division courses or by passing the written communication proficiency exam.

Lower-Division Courses

◆ ARSC	1080(3-4)	COLLEGE WRITNG & RESEARCH
ARSC	1100(3-4)	ADV EXPOSITORY WRITING
ARSC	1150-3	WRITNG IN ARTS & SCIENCES
◆ ENGL	1001-3	FRESHMAN WRITING SEMINAR
EPOB	1950-3	INTRO/SCIENTIFIC WRITING
HONR	2020-3	HONORS WRITING WORKSHOP
◆ KAPH	1950-3	INTRO SCI WRITING KINES
SEWL	2021-3	CONVRSTNS IN AMER WRITNG
WRTG	1100-4	EXTENDED 1 ST YR WRITING
◆ WRTG	1150-3	1 ST YR WRITING/RHETORIC
◆ WRTG	1250-3	ADVANCED 1 ST YR WRITING

Upper-Division Courses

◆ ARSC	3100-3	MULTICULTURAL TOPICS
◆ ENVS	3020-3	ADV WRITING IN ENVS
◆ EPOB	3940-3	ARGUMENT SCIENT WRITING
◆ FINE	3007-3	WRITING-THE VISUAL ARTS
◆ HONR	3220-3	ADV HONORS WRITING
◆ KAPH	3700-3	SCIENTIFIC WRITING/KINE
◆ PHIL	3480-3	CRIT THINKNG/WRITNG PHIL
◆ PHYS	3050-3	WRITING IN PHYSICS
◆ RLST	3020-3	ADV WRITING/RLST STUDIES
◆ WMST	3800-3	ADV WRIT/FEMINIST STUDY
◆ WRTG/ NRLN	3020-3 3020-3	TOPICS IN WRITING TPCS/WRITING-NRLN SCHLRS (FORMERLY UWRP/NRLN 3020)

- ◆ WRTG 3030-3 WRITING/SCIENCE-SOCIETY (FORMERLY UWRP 3030)
- ◆ WRTG 3040-3 WRITING/BUSINESS-SOCIETY (FORMERLY UWRP 3040)

4. Critical Thinking

You must pass 3 hours of specified course work at the upper-division level that requires you to practice sustained critical thinking and demonstrate such thinking in both written form and oral discussion. Some of the listed courses are intended for specific majors. Others are open to all students with a general background in the field. Note the prerequisites before registering.

- AAST 3670-3 JAPANESE AMER INTERNMENT
- ◆ AMST 3950-3 METHODS AMERICAN STUDIES
- ◆ ANTH 4180-3 ANTH PRSPECT/CONTEMP ISS
- ANTH 4520-3 SYMBOLIC ANTHROPOLOGY
- ANTH 4590-3 URBAN ANTHROPOLOGY
- ANTH 4740-3 PEOPLES & CLTRS OF BRAZL
- ASTR 4010-3 SENIOR PRACTICUM I
- ◆ ASTR 4800-3 SPACE SCI-PRACTIC/POLICY
- ◆ ATOC 4800-3 POLICY AND CLIMATE
- BLST 4670-3 SIXTIES:CRIT BLACK VIEWS
- ◆ CAMW/ 4001-3 SEM ON THE AMERICAN WEST
- NRLN 4181-4 INSTRUMENTAL ANALYSIS
- ◆ CHEM 4761-4 BIOCHEMISTRY LABORATORY
- ◆ CHEM 4040-3 SEM IN CLASS ANTIQUITY
- ◆ CLAS 3100-3 CURR ISSUES-COMM/SOCIETY
- ◆ COMM 4220-3 SEM-FUNCTIONS OF COMM
- ◆ COMM 4300-3 SENIOR SEMINAR: RHETORIC
- ◆ COMM 4400-3 SEM-COMMUNICATION CODES
- ◆ COMM 4510-3 SEM-INTERPERSONAL COMM
- ◆ COMM 4600-3 ORGANIZATIONAL COMM
- ECON 4309-3 ECON HONORS SEM 1
- ◆ ECON 4999-3 ECONOMICS IN ACTION
- ◆ ENGL 4038-3 CRIT THINK/ENGL STDIES
- ◆ ENVS 4800-3 CRIT THINK IN ENVS
- ◆ EPOB 4180-3 ECOL PERSP GLOBAL CHANGE
- EPOB 4570-3 ADV PLANT PHYSIOLOGY
- ◆ EPOB 4800-3 CRIT THINKING IN BIOLOGY
- ◆ FILM/ 4004-3 FILM THEORY
- HUMN 3009-3 CRIT THNKNG IN ART HIST
- ◆ FINE 3089-3 EARLY CHRST/MEDIEVAL ART
- ◆ FINE 3109-3 ART IN CONTEMP SOCIETY
- ◆ FINE 3209-3 REN ART OUT OF THE CANON
- FINE 3409-3 MODERN ART, 1780-1970
- FINE 4087-3 SEL TPC/CONTEMPORARY ART
- FINE 4739-3 INTELL ROOTS/ITAL RENAISS
- FINE 4749-3 ITAL REN: EXC THEOR/PAC
- FINE 4779-3 MULTICULT PERSP NM SANTO
- ◆ FREN 3100-3 CRIT RDG/WRIT/FREN LIT
- ◆ FREN 3200-3 INTRO TO LITERARY THEORY
- GEOG 3002-3 INTRO RESRCH HUMAN GEOG
- GEOG 4173-3 RESEARCH SEMINAR
- ◆ GEOG 4430-3 SEM-CONSERVATION TRENDS
- GEOG 4622-3 CITY LIFE
- ◆ GEOG 4742-3 ENVIRONMENTS & PEOPLES
- GEOG 4812-3 ENVNMNT & DVLPMNT/SO AM
- GEOG 4822-3 ENVIRMT/DEV IN CHINA
- GEOG 4892-3 GEOG OF WESTERN EUROPE
- ◆ GEOL 4080-3 CT-SOC PRBLMS/EARTH SCI
- GEOL 4500-3 CRIT THINK/EARTH SCIENCE
- ◆ GRMN 4550-3 SEM-INTELL/ACAD GRMN CUL
- HIST 3000-3 SEMINAR IN HISTORY (NON-MAJORS)
- HIST 3010-3 COMMUNIST SOCIETIES
- HIST 3011-3 SEMINAR IN ANCIENT HIST
- ◆ HIST 3012-3 SEM-MODERN EUROPE HIST

- HIST 3016-3 SEM-HIST GENDER & SCI
- HIST 3018-3 SEMINAR/LATIN AM HIST
- ◆ HIST 3019-3 SEM-ASIAN/AFRICAN HIST
- ◆ HIST 3110-3 HONORS SEMINAR
- HIST 3112-3 SEM/RENAISSANCE/REFORMAT
- HIST 3113-3 MEDV/EARLY MOD ENGL HIST
- HIST 3115-3 SEMINAR/EARLY AM HIST
- HIST 3116-3 SEM/AMER DIPLOMATIC HIST
- HIST 3133-3 SEM/BITAIN SINCE 1688
- HIST 3212-3 SEM/EARLY MODERN EUROPE
- ◆ HIST 3317-3 SEM-AMERICAN WEST
- HIST 3328-3 SEMINAR/MIDDLE EAST HIST
- ◆ HIST 3414-3 SEM/EUROPEAN INTELL HIST
- HIST 3415-3 SEM-RECENT AMER HIST
- HIST 3416-3 SEMINAR/AMER SOC/THOUGHT
- ◆ HIST 3425-3 GREAT DEPRESSION:1929-45
- HIST 3511-3 SEMINAR/MEDIEVAL HISTORY
- ◆ HIST 3516-3 AMERICAN CULT & REFORM
- HIST 3616-3 SEM-WOMEN'S HISTORY
- HIST 3628-3 SEM/RECENT CHINESE HIST
- HIST/ 3656-3 HIST WMN/PROG SOC MVMNTS
- WMST 3713-3 SEMINAR IN RUSSIAN HIST
- ◆ HIST 3718-3 SEMINAR/JAPANESE HIST
- ◆ HONR 3270-3 JOURNEY MOTIFS/WOMEN LIT
- ◆ HONR 4055-3 DISCOURS ANALY/CULT CRIT
- HONR 4250-3 STATE AND INDIVIDUAL
- ◆ HUMN 4155-3 PHILOSOPHY, ART/SUBLIME
- HUMN 4555-3 ARTS OF INTERPRETATION
- ◆ IAFS 4500-3 THE POST-COLD WAR WORLD
- IAFS 4800-3 HONORS/INTERNATL AFFAIRS
- INVS/ 4732-3 CRIT THINK IN DEVELOPMNT
- PSCI 3841-3 MODERN LITERATURE
- ◆ JPHS 4560-3 QUANT ANALYSIS KINE
- ◆ KAPH 4660-3 SPEC TPCS/EXER PHYSIOL
- KAPH 4760-3 CRIT THINK MOTOR BEHAV
- ◆ LDSP 4010-4 CRITICAL ISS/LEADERSHIP
- LING 4100-3 PERSPECTIVES ON LANGUAGE
- ◆ MATH 3000-3 INTRO TO ABSTRACT MATH
- ◆ MATH 3200-3 INTRO TO TOPOLOGY
- MCDB 3100-3 DEVELOPMENTAL GENETICS
- MCDB 3330-3 EVOLUTION & CREATIONISM
- MCDB 4140-3 PLANT MOLEC/BIOTECH
- ◆ MCDB 4410-3 HUMAN MOLECULAR GENETICS
- MCDB 4426-3 CELL SIGNALING/DEVEL REG
- MCDB 4444-3 CELLULAR BASIS /DISEASE
- ◆ MCDB 4471-3 MECH GENE REG/EUKARYOTES
- MCDB 4680-3 MECHANISMS OF AGING
- MCDB 4750-3 ANIMAL VIROLOGY
- MCDB 4790-3 EXPERIMENTAL EMBRYOLOGY
- ◆ PACS 4500-3 SR SEM/PEACE/CONFLICT ST
- ◆ PHIL/ 3110-3 FEMINIST PRACTICAL ETHIC
- WMST 3180-3 CRIT THNKNG-CONTEMP TPCS
- ◆ PHIL 3480-3 CRIT THINKNG/WRITNG PHIL
- ◆ PHIL/ 4450-3 HIST AND PHIL OF PHYSICS
- ◆ PHYS 4830-3 SENIOR SEM IN PHILOSOPHY
- ◆ PHYS 3340-3 INTRO/RSCH/OPTICAL PHYS
- ◆ PHYS 4420-3 NUCLEAR/PARTICLE PHYSICS
- ◆ PHYS 4430-3 INTRO/RSCH/MODRN PHYSICS
- PSCI 4701-3 SYMBOLIC POLITICS
- PSCI 4703-3 ALTERNATIVE WORLD FUTURE
- PSCI 4704-3 POLITICS AND LANGUAGE
- PSCI 4711-3 SELECTED POLICY PRBLMS
- PSCI 4714-3 LIBERALISM/ITS CRITICS
- PSCI 4718-3 HONORS/POLITICAL SCIENCE
- PSCI 4721-3 RETHINKING AM. POLITICS

◆ PSCI	4731-3	PROG/PROB/AM DEMOCRACY
◆ PSCI	4734-3	POLITICS AND LITERATURE
PSCI	4741-3	AMER GOALS:SPEND/REVENUE
PSCI	4751-3	THE POLITICS OF IDEAS
PSCI	4752-3	SEM-CENT/EAST EUR STDIES
PSCI	4761-3	RETHINK POLITICAL VALUES
PSCI	4771-3	CIVIL RIGHTS & LIBERTIES
PSCI	4783-3	GLOBAL ISSUES
PSCI	4792-3	ISS LATIN AMER POLITICS
◆ PSYC	3105-3	EXPERIMENTAL METHODS
◆ PSYC	4001-3	HONORS SEMINAR 2
◆ PSYC	4521-3	CRITIC THINKING IN PSYCH
◆ RLST	3700-3	RELIGION AND PSYCHOLOGY
◆ RLST	4800-3	CRITICAL STIDIES/RELIGION
RUSS	4230-3	RUSSION CULTURAL IDIOMS
◆ SLHS	4000-3	MULTICULT COMM DIF/DISOR
◆ SOCY	4461-3	CRIT THINKING IN SOCIO
◆ SPAN	3100-3	LITERARY ANALYSIS/SPAN
◆ THTR	4021-3	DEV THTR 4: AMER THTR
◆ THTR	4081-3	SENIOR SEMINAR
◆ WMST	3090-3	CRIT THINK IN FEM THEORY

Content Areas of Study

5. Historical Context (3 hours)

You may choose to meet this 3-hour requirement by passing any course listed below.

◆ ANTH	1180-3	MARITIME PEOPLE
◆ ANTH	1190-3	ORIGINS ANCIENT CIV
ANTH/ CLAS	2009-3	MDRN ISSUES ANCIENT TIME
ASIA	1000-3	SOUTH & SE ASIAN CIV
◆ CEES/ HIST	2002-3	INTRO CENT/EAST ERU STDS
◆ CLAS	1030-3	} INTRO/WEST PHIL:ANCIENT
◆ PHIL	1010-3	
◆ CLAS/ HIST	1051-3	WORLD OF ANCIENT GREEKS
CLAS/ HIST	1061-3	RISE/FALL ANCIENT ROME
CLAS	1140-3	ROMAN CIVILIZATION
CLAS/ FINE	1509-3	TRASH AND TREASURE
CLAS	2019-3	POMPEII
◆ ECON	4514-3	ECONOMIC HISTORY-EUROPE
ENGL	3164-3	} HIST/LIT GEORGIAN ENGLND
HIST	4164-3	
ENGL	4113-3	HIST/CULT MEDIEVAL ENGL
GRMN/ RUSS	3201-3	GERMAN/RUSSIAN CULTURE
◆ HIST	1010-3	W CIV 1-ANTIQUITY TO 16C
◆ HIST	1020-3	W CIV 2-16C TO PRESENT
HIST	1038-3	INTRO TO LAT AMER HIST
HIST	1040-3	HONORS-WESTERN CIV 2
HIST	1208-3	SUB-SAHARAN AFRICA/1800
HIST	1308-3	INTRO MIDDLE EAST HIST
HIST	1408-3	INTRO SOUTH ASIAN HIST
◆ HIST	1608-3	INTRO TO CHINESE HISTORY
◆ HIST	1708-3	INTRO JAPANESE HISTORY
HIST	2100-3	REVOLUTION IN HISTORY
HIST	2103-3	HIST-ENGLAND TO 1660
◆ HIST	2112-3	EARLY MODERN SOCIETIES
HIST	2123-3	HISTORY-ENGLND/1660-PRES
HIST	2180-3	HIST OF CHRISTIANITY
HIST	2222-3	WAR & SOCIETY
◆ HIST	2513-3	HIST/IRELAND, 1600-PRES
◆ HIST	2543-3	MEDIEVAL SOCIETIES
HIST	4324-3	HIST OF MODERN SCIENCE
◆ HONR	2251-3	INTRO TO THE BIBLE

HUMN	1010-6	INTRO TO HUMANITIES 1
◆ HUMN	1020-6	INTRO TO HUMANITIES 2
◆ PHIL	1020-3	INTRO/WEST PHIL:MODERN
◆ PHIL	3000-3	HIST/ANCIENT PHILOSOPHY
◆ PHIL	3010-3	HIST/MODERN PHILOSOPHY
PHIL	3410-3	HIST SCI-ANCIENTS/NEWTON
◆ PHIL	3430-3	HIST SCI-NEWTON/EINSTEIN
◆ RLST	3000-3	CHRISTIAN TRADITION
RLST	3100-3	JUDAISM
RUSS	2211-3	INTRO RUSSIAN CULTURE
◆ RUSS	2221-3	INTRO MODERN RUSS CULT
RUSS	3601-3	RUSS CULT PAST/PRES
SCAN	2202-3	THE VIKINGS

6. Cultural and Gender Diversity (3 hours)

You are required to pass 3 hours of course work from any course listed below. Students who graduate with a major in Ethnic Studies are exempt from completing the Cultural and Gender Diversity requirement.

AASST	1015-3	INTRO ASIAN AMER STUDIES
◆ AASST	2210-3	JAPANESE AMER EXPERIENCE
AASST	3671-3	
CHST/ ETHN/ WMST	3670-3	IMMIGRANT WOMEN IN ECON
AIST	1125-3	} NONWEST CULT-HOPI/NAVAJO
ANTH	1120-3	
AIST	2000-3	
◆ AIST	2015-3	PRECONTACT NATIVE AMER
AIST/ RLST	2700-3	TOPICAL ISS/NATIVE N. A.
AIST/ WMST	3210-3	AMER INDIAN RELIG TRDTNS
◆ AIST	4565-3	} AMERICAN INDIAN WOMEN
◆ ANTH	4560-3	
◆ ANTH	1100-3	N AMER INDIAN ACCULTUR
ANTH	1110-3	EXPLR NONWEST CULT/TAMIL
ANTH	1130-3	EXPLR NONWEST CULT/JAPAN
◆ ANTH	1140-3	AMAZONIAN TRIB PEOPLES
ANTH/ BLST	1150-3	EXPL/NONWEST CULT/MAYA
◆ ANTH	1160-3	REGIONAL CULTURES AFRICA
ANTH	1170-3	ANCIENT EGYPTIAN CIV
ASIA	1000-3	CULTURE, GENDER, FILM
ASTR	2000-3	SOUTH & SE ASIAN CIV
BLST	2000-3	ANCIENT ASTRONOMIES/WRLD
◆ BLST	2200-3	INTRO TO BLACK STUDIES
BLST	2210-3	CNTM BLACK PROTEST MVMNT
BLST/ HIST	2437-3	BLACK SOC & POL THOUGHT
BLST/ SOCY	3023-3	AFRICAN AMERICAN HISTORY
BLST/ PSCI	3101-3	AFRI AM FAM/U.S. SOCIETY
◆ CHST	1015-3	BLACK POLITICS
CHST	1031-3	INTRO CHICANO STUDIES
◆ CHST/ HIST	2537-3	CHICANO HISTORY
CHST/ WMST	3135-3	CHICANA FEMINISM/KNOWLDG
◆ CHST	3153-3	FOLKLORE/MYTH SW
CHST	4133-3	} LATINOS/U.S. POLIT SYSTM
PSCI	4131-3	
CLAS/ WMST	2100-3	WOMEN IN ANCIENT GREECE
CLAS/ WMST	2110-3	WOMEN IN ANCIENT ROME
◆ EALC	1011-4	INTRO TRAD E ASIAN CIV

◆ EALC	1021-4	EAST ASIAN CIV: MODERN
◆ ECON	4626-3	ECON/INEQUAL/DISCRIMINAT
◆ EDUC	3013(3-4)	SCHOOL & SOCIETY
◆ EMUS	2772-3	WORLD MUSICS
◆ ENGL/		
◆ WMST	1260-3	INTRO WOMEN'S LITERATURE
◆ ENGL	1800-3	AMER ETHNIC LITERATURES
◆ ENGL	3677-3	JEWISH-AMERICAN FICTION
◆ ETHN	3675-3	FIGHT THE POWER
◆ FARR/		
◆ LDSP	2400-3	UND PRIV/OPPR CONTEM SOC
◆ FILM	3013-3	WOMEN AND FILM
◆ FINE	3209-3	REN ART OUT OF THE CANON
◆ FREN/		
◆ ITAL	1400-3	MED/REN WOMEN WRITERS
◆ FREN	1700-3	FRANCOPHONE LIT IN TRANS
◆ FREN/		
◆ HUMN	4500-3	READING THE ORIENT
◆ GEOG/		
◆ WMST	3672-3	GENDER & GLOBAL ECONOMY
◆ GEOG	3822-3	GEOGRAPHY OF CHINA
◆ GRMN	3501-3	JEWISH/GERMAN WRITERS
◆ HIST	2616-3	WOMEN'S HISTORY
◆ HIST	2626-3	GENDER AND CULTURE
◆ HONR	1810-3	HONORS DIVERSITY SEMINAR
◆ HONR/		
◆ WMST	3004-3	WOMEN IN EDUCATION
◆ HONR	4025-3	HEROINES/HEROIC TRADITNS
◆ HUMN	2145-3	AFRICAN AMERICA IN ARTS
◆ HUMN	3065-3	FEM THRY/WOMEN'S ART
◆ HUMN	4064-3	"PRIMITIVISM" IN ART/LIT
◆ ITAL	4150-3	DECAMERON:AGE OF REALISM
◆ ITAL	4730-3	ITAL FEMINISMS:CULTURE,
◆ KREN	1011-3	INTRO TO KOREAN CIVILIZ
◆ KREN	3441-3	RELIGION/CULTURE/KOREA
◆ LAMS	1000-3	INTRO/LATIN AMER STUDIES
◆ LGBT	2000-3	
◆ WMST	2030-3	INTRO TO LGBT STUDIES
◆ LING	2400-3	LANGUAGE AND GENDER
◆ LING	3220-3	AM INDIAN LANG SOC/CULTURAL
◆ PHIL/		
◆ WMST	2290-3	PHILOSOPHY AND WOMEN
◆ PSCI/		
◆ WMST	4271-3	SEX DISCR-CONSTIT ISSUES
◆ PSCI/		
◆ WMST	4291-3	SEX DISCR- FED/STATE LAW
◆ PSYC/		
◆ WMST	2700-3	PSYC CONTEMP AMER WOMEN
◆ RLST/		
◆ WMST	2800-3	WOMEN AND RELIGION
◆ RLST	3510-3	AUSTRALIAN RELIGIONS
◆ RUSS/		
◆ WMST	4471-3	WOMEN IN RUSSIAN CULTURE
◆ SOCY/		
◆ WMST	1006-3	SOCIAL CONSTR/SEXUALITY
◆ SOCY/		
◆ WMST	1016-3	SEX GENDER & SOCIETY 1
◆ SOCY	2026-3	MAN AND MASCULINITY
◆ SOCY/		
◆ WMST	3012-3	WOMEN/DEVELOP/FERTILITY
◆ WMST	2000-3	INTRO/FEMINIST STUDIES
◆ WMST	2020-3	SOC CONST/FEMIN/MASCULIN
◆ WMST	2050-3	WOMEN AND SOCIETY

7. United States Context (3 hours)

This 3-hour requirement may be fulfilled by passing any course listed below.

◆ AAST/		
◆ HIST	2717-3	INTRO/ASIAN AMERICAN HIS
◆ AAST	3013-3	ASIAN/PACIFIC AM COMMUN
◆ AAST/		
◆ AMST/		
◆ WMST	3900-3	ASIAN AMERICAN WOMEN
◆ AIST	2015-3	TOPICAL ISS/NATIVE N. A.
◆ AMST	2000-3	THEMES IN AMER CULTURE 1
◆ AMST	2010-3	THEMES IN AMER CULTURE 2
◆ AMST/		
◆ FINE	3509-3	AMERICAN ART
◆ AMST	4500-3	AMERICAN AUTOBIOGRAPHY
◆ ANTH	3170-3	AMERICA:ANTH PERSPECTIVE
◆ BAKR	1500-3	COLO/HIST/ECOL/ENVIRON
◆ BLST	2015-3	HIST BLACK EXPERIENCE 1
◆ BLST	2016-3	HIST BLACK EXPERIENCE 2
◆ BLST/		
◆ HIST	2437-3	AFRICAN AMERICAN HISTORY
◆ BLST/		
◆ SOCY	3023-3	AFRI AM FAM/U.S. SOCIETY
◆ CAMW	2001-3	THE AMERICAN WEST
◆ CHST/		
◆ HIST	2537-3	CHICANO HISTORY
◆ ECON	4524-3	ECONOMIC HISTORY OF U.S.
◆ ECON	4697-3	INDUSTRIAL ORGANIZATION
◆ EMUS	2752-3	MUSIC IN AMER CULTURE
◆ ETHN/		
◆ SOCY	1015-3	US RACE/ETHNIC RELATIONS
◆ HIST	1015-3	HIST OF US TO 1865
◆ HIST	1025-3	HIST OF US SINCE 1865
◆ HIST	1035-3	HONORS-US TO 1865
◆ HIST	1045-3	HONORS-US SINCE 1865
◆ HIST	2015-3	HISTORY OF EARLY AMERICA
◆ HIST	2117-3	HISTORY OF COLORADO
◆ HIST	2126-3	MODERN U.S. POL/DIPLOM
◆ HIST	2166-3	THE VIETNAM WARS
◆ HIST	2215-3	THE AMERICAN REVOLUTION
◆ HIST	2227-3	HIST OF AMER SOUTHWEST
◆ HIST	2316-3	AMERICAN POPULAR CULTURE
◆ HIST	2326-3	ISSUES IN AMER THOUGHT
◆ HIST	2516-3	AMERICA THROUGH BASEBALL
◆ HIST	2746-3	CHRISTIANITY/AMER HIST
◆ HIST	2837-3	HIST US WORKING CLASS
◆ HIST	2866-3	AMERICAN HISTORY & FILM
◆ HIST	4326-3	HEALTH & DISEASE IN U.S.
◆ HUMN	2145-3	AFRICAN AMERICA IN ARTS
◆ LING	1000-3	LANGUAGE IN U.S. SOCIETY
◆ PHIL	1200-3	PHILOSOPHY AND SOCIETY
◆ PHIL	2220-3	PHILOSOPHY & LAW
◆ PSCI	1101-3	AMERICAN POLITICAL SYS
◆ PSCI	3011-3	THE AMERICAN PRESIDENCY
◆ PSCI	3054-3	AMERICAN POLITCL THOUGHT
◆ PSCI	3061-3	STATE GOVT AND POLITICS
◆ PSCI	3071-3	URBAN POLITICS
◆ PSCI	3163-3	AMERICAN FOREIGN POLICY
◆ PSCI	3171-3	GOVT/CAPITALISM IN US
◆ PSCI	4021-3	LEGISLATURES/LEGISLATION
◆ RLST	2450-3	SELF SOC SPIR SINCE 60S
◆ RLST	2500-3	RELIGIONS IN THE U.S.
◆ RLST	3050-3	RELIGION/LIT IN AMERICA
◆ SOCY	1012-3	POPULATION ISSUES/U.S.
◆ SOCY/		
◆ WMST	3016-3	MARRIAGE/FAMILY/U.S.
◆ SOCY	3151-3	SELF IN MODERN SOCIETY
◆ WMST	2400-3	HIST OF WOMEN & ACTIVISM
◆ WMST	2500-3	HIST US FEMINIST MOVEMNT

Arts & Sciences Core Curriculum—Spring 2003

8. Literature and the Arts (6 hours)

You are required to pass 6 hours of course work in literature and the arts, of which at least 3 hours must be upper division, unless you elect to complete either HUMN 1010 or HUMN 1020.

If you graduate with a major dealing in depth with literature and arts (Chinese, Classics, Dance, English, Fine Arts, French, Germanic Studies, Humanities, Italian, Japanese, Portuguese, Russian, Spanish, or Theatre), you are exempt from this requirement.

Lower-Division Courses

◆ AAST	2752-3	} SURVEY OF ASIAN AMER LIT
ENGL	2757-3	
◆ CHIN	1051-3	MSTPC CHIN LIT/TRANS
◆ CHIN	2441-3	FILM/DYNAMICS/CHIN CULT
◆ CLAS	1100-3	GREEK MYTHOLOGY
CLAS	1110-3	MSTPC/GREEK LIT TRANS
CLAS	1115-3	HONORS-GREEK LIT/TRANS
CLAS	1120-3	MSTPC/ROMAN LIT TRANS
CLAS/		
FINE	1509-3	TRASH AND TREASURE
DNCE	1029-3	INTRO WORLD DANCE & CULT
◆ EMUS	1832-3	APPRECIATION OF MUSIC
EMUS	2762-3	MUSIC AND DRAMA
EMUS	2862-3	AMERICAN FILM MUSICAL
◆ ENGL	1500-3	MASTERPIECES-BRITISH LIT
◆ ENGL	1600-3	MASTERPIECES-AMER LIT
FINE	1300-3	HISTORY OF WORLD ART 1
◆ FINE	1400-3	HISTORY OF WORLD ART 2
FINE	1709-3	EX ART IMAGE/ARTIST/IDEA
◆ FINE	2409-3	INTRO TO ASIAN ART
FREN	1200-3	MEDIAEAL EPIC & ROMANCE
FREN	1800-3	FRENCH LIT/TRANSLATION
GRMN	1602-3	METROPOLIS AND MODERNITY
◆ GRMN	2501-3	20 TH C GRMN SHORT STORY
HONR	2860-3	FIGURE OF SOCRATES
HUMN	1010-6	INTRO TO HUMANITIES 1
◆ HUMN	1020-6	INTRO TO HUMANITIES 2
JPNS	1051-3	MSTPCS JAPNESE LIT/TRANS
RLST	2220-3	REL/DNCE AFRICA TO AMER
◆ RLST	2230-3	REL/DNCE INDIA TO BALLET
◆ RUSS	2231-3	FAIRY TALS OF RUSSIA
SPAN	1000-3	CULTURAL DIFFERENCE
◆ THTR	1009-3	INTRODUCTION TO THEATRE
THTR	1011-3	DEV THTR 1: CLAS THTR/DRAMA

Upper-Division Courses

CHIN	3351-3	REALITY/DREAM CHIN FICT
◆ CLAS/		
◆ FINE	3039-3	GREEK ART/ARCHAEOLOGY
◆ CLAS/		
◆ FINE	3049-3	INTRO ROMAN ART/ARCH
◆ CLAS	4110-3	GREEK AND ROMAN EPIC
CLAS	4120-3	GREEK AND ROMAN TRAGEDY
CLAS	4130-3	GREEK AND ROMAN COMEDY
DNCE	3029-3	LOOKING AT DANCE
DNCE	4017-3	HISTORY/PHILOSOPHY DANCE
EMUS	3822-3	MUSIC LITERATURE 1
◆ EMUS	3832-3	MUSIC LITERATURE 2
◆ ENGL	3000-3	SHAKESPEARE/NONMAJORS
◆ ENGL	3060-3	MODERN/CONTEMPORARY LIT
◆ FINE	4329-3	MODERN ART 1
FINE	4619-3	QUAT ART/FLOREN & C ITAL
FINE	4659-3	THE ROMAN BAROQUE
FINE	4759-3	17CENT ART/CONCEPT/BAROQ
◆ FREN	3110-3	MAIN CURRENTS FREN LIT 1
◆ FREN	3120-3	MAIN CURRENTS FREN LIT 2
◆ FREN	3200-3	INTRO TO LITERARY THEORY

FREN	4300-3	THEATRE/MODERNITY/FRANCE
FREN/		
HUMN	4500-3	READING THE ORIENT
GRMN	3502-3	LIT IN THE AGE OF GOETHE
GRMN/		
HUMN	4504-3	GOETHE'S FAUST
HUMN	3065-3	FEM THRY/WOMEN'S ART
HUMN	3440-3	LITERATURE & MEDICINE
HUMN	4064-3	"PRIMITIVISM" IN ART/LIT
◆ HUMN/		
◆ ITAL	4140-3	THE AGE OF DANTE
◆ HUMN/		
◆ RUSS	4821-3	20 TH C RUSS LIT & ART
ITAL	4150-3	DECAMERON:AGE OF REALISM
ITAL	4730-3	ITAL FEMINISMS:CULTURE
RUSS	4811-3	19 TH C RUSSIAN LIT
RUSS	4831-3	CONTEMPORARY RUSSIAN LIT
◆ SCAN	3202-3	OLD NORSE MYTHOLOGY
◆ SCAN	3203-3	MSTRPCS OF MOD SCAN LIT
◆ SCAN	3204-3	MEDIAEAL ICELANDIC SAGAS
SCAN	3205-3	SCAN FOLK NARRATIVE
SCAN	3209-3	CONTEMP NORDIC LIT/FILM
◆ SCAN	3506-3	SCANDINAVIAN DRAMA
SPAN	3700-3	READINGS/SPAN LIT TRANS
SPAN	3800-3	RDGS/LATIN AM LIT/TRANS
◆ THTR	3011-3	DEVELOP AMER MUSIC THTR

9. Natural Science (13 hours minimum)

The natural science requirement, which consists of passing 13 hours of approved natural science course work, includes one two-semester sequence of courses and at least 1 credit hour of an associated laboratory or field experience.

No more than two lower-division courses may be taken from any single department (1-credit-hour laboratory/field experience courses are excepted).

Students who graduate with a major in the natural sciences (Biochemistry, Chemistry, EPOB, Geology, Kinesiology, MCDB, or Physics) or students who graduate with a minor in EPOB are exempt from completing the natural science requirement.

Two-Semester Sequences

(Note: Although not recommended, the first semester of a sequence may be taken as a single course. Also, some sequences have included or optional laboratories.)

◆ ANTH	2010-3	INTRO TO PHYSICAL ANTH 1 &
	2020-3	2 (OPT LABS ANTH 2030, 2040)
◆ ANTH	2050-4	HONORS-HUMAN ORIGINS 1 & 2
◆	2060-4	(OPT LABS ANTH 2030, 2040)
◆ ASTR	1010-4	INTRODUCTORY ASTRONOMY
◆	1020-3	1 & 2 (LAB INCLUDED)
◆ ASTR	1030-4	ACCEL INTRO ASTRONOMY 1
◆	1040-4	& 2 (LAB INCLUD IN ASTR 1030)
◆ ASTR	1110-3	GEN ASTRONOMY-SOLAR SYS
◆	1020-3	1 & INTRO ASTRONOMY 2
◆ ATOC	1050-3	WEATHER AND ATMOSPHERE &
◆	1060-3	OUR CHANGING ENVIRONMENT
◆ CHEM	1011-3	ENVIRONMENTAL CHEM 1 & 2
◆	1031-4	(LAB INCLUDED IN 1031)
◆ CHEM	1051-4	INTRO TO CHEM & INTRO ORGAN
◆ CHEM	1071-4	/BIOCHEM (LAB INCLUDED)
◆ CHEM	1111-5	GENERAL CHEMISTRY 1 & 2
◆	1131-5	(LAB INCLUDED)
◆ CHEM	1111-5	GENERAL CHEMISTRY 1 &
◆	1071-4	INTRO ORGANIC/BIOCHEM
		(LAB INCLUDED)

◆ CHEM	1151-6	HONORS GENERAL CHEM 1 & 2 (LAB INCLUDED)
◆ EPOB	1030-3	BIOLOGY-HUMAN APPROACH 1 & 2 (OPT LAB EPOB 1050)
◆ EPOB	1210-3	GENERAL BIOLOGY 1 & 2 (OPT LABS EPOB 1230, 1240)
◆ EPOB	2050-4	ENVIRONMENTAL BIOLOGY & CELL/INTEGR PHYSIOLOGY (LAB INCLUDED)
◆ EPOB	2070-4	GENETICS: MOLEC TO POP & EVOLUTIONARY BIOLOGY
◆ EPOB	2650-5	HNRS ENVIRON BIO & HNRS CELL & INT PHYSIOLOGY (LAB INCLUDED)
◆ EPOB	2670-5	HONR GENETICS/MOL TO POP & 2680-5 HONORS EVOL BIOLOGY
◆ GEOG	1001-4	ENVIR SYS 1-CLIMATE/VEG & 1011-4 ENV SYS 2:LANDSCPS & WATR (LAB INCLUDED)
◆ GEOL	1010-3	INTRO TO GEOLOGY 1 & 2 (OPT LAB GEOL 1030)
◆ GEOL	1060-3	GLOBAL CHNG 1- & 2 EARTH 1070-3 SCI PERS (OPT LAB GEOL 1110)
◆ MCDB	1111-4	BIOFUNDAMENTALS & 2150-3 PRINCIPLES OF GENETICS (LAB INCLUDED IN MCDB 1111)
◆ MCDB	1150-3	INTRO/CELL & MOLEC BIOL & 2150-3 PRINCIPLES OF GENETICS (OPT LABS MCDB 1151, 2151)
◆ PHYS	1010-3	PHYSICS EVERYDAY LIFE 1 & 1020-4 2 (LAB INCLUDED IN PHYS 1020)
◆ PHYS	1110-4	GENERAL PHYSICS 1 & 2 (OPT LAB PHYS 1140)
◆ PHYS	1170-4	HONORS GEN PHYSICS 1 & 2 (OPT LAB PHYS 1140)
◆ PHYS	2010-5	GENERAL PHYSICS 1 & 2 (LAB INCLUDED)
◆ PSYC	2012-3	BIOLOGICAL PSYCH 1 & 2 2022-3
Non-Sequence Courses		
◆ ANTH	3000-3	PRIMATE BEHAVIOR
◆ ANTH	3010-3	THE HUMAN ANIMAL
◆ ARSC/GEOL	2110-4	PHYS SCI OF EARTH SYSTEM (LAB INCLUDED)
◆ ARSC/MCDB	2115-3	LIFE SCIENCE/EARTH SYST (LAB INCLUDED)
◆ ASTR	1120-3	GEN ASTRON-STARS/GALAXY
◆ ASTR	2000-3	ANCIENT ASTRONOMIES/WRLD
◆ ASTR	2010-3	MODERN COSMOLOGY
◆ ASTR	2020-3	INTRO SPACE ASTRONOMY
◆ ASTR	2030-3	BLACK HOLES
◆ ASTR/ASEN	3060-3	SPACE EXPERIMENTATION
◆ ASTR	3210-3	INTMED ASTRN/SOLAR SYS
◆ ASTR	3220-3	INTMED ASTRON/STAR/GALAX
◆ ATOC	3180-3	AVIATION METEOROLOGY
◆ ATOC	3300-3	} ANLY/CLMATE & WEATHER OB
◆ GEOG	3301-3	
◆ ATOC	3500-3	
◆ ATOC/ENVS/GEOG	3600-3	} PRINCIPLES OF CLIMATE
◆ BAKR	3601-3	
◆ CHEM	1021-4	INTRO CHEMISTRY (LAB INCLUDED)
◆ CHEN	1000-3	CREATIVE TECHNOLOGY
◆ CLAS	2020-3	SCIENCE IN ANCIENT WORLD
◆ ENVS	1000-4	INTRO ENVIRON STUDIES

◆ ENVS/PHYS	3070-3	ENERGY & THE ENVIRONMENT
◆ ENVS/GEOL	3520-3	ENVIR ISSUES/GEOSCIENCES
◆ EPOB	3150-3	INTRO TROPIC CONSER BIOL
◆ EPOB	3180-3	GLOBAL ECOLOGY
◆ EPOB	3190-3	TROPICAL MARINE ECOLOGY
◆ GEOG/GEOL	3511-4	INTRO TO HYDROLOGY
◆ GEOG/PHYS	4241-4	PRIN OF GEOMORPHOLOGY (LAB INCLUDED)
◆ GEOL	1600-4	ORDER, CHAOS, COMPLEXITY
◆ GEOL	2100-3	ENVIRONMENTAL GEOLOGY
◆ GEOL	3040-3	GLOB CHG/RECENT GEOL REC
◆ GEOL	3070-3	INTRO TO OCEANOGRAPHY
◆ GEOL	3500-3	MINRL RES/WRLD AFF/ENVIR
◆ GEOL	3720-3	EVOL OF LIFE/GEOL RECORD
◆ GEOL	4950-3	NAT CATAS/GEOL HAZARDS
◆ HIST	4314-3	HIST SCI/ANCIENTS-NEWTON
◆ KAPH	3420-3	NUTRITION,HEALTH/PERFORM
◆ MCDB	1030-3	PLGUE/PEOPL/PLNTS/MCRORG
◆ MCDB	1041-3	FUND OF HUMAN GENETICS
◆ MCDB	3150-3	BIOLOGY OF CANCER CELL
◆ MCDB	3330-3	EVOLUTION & CREATIONISM
◆ PHIL	1400-3	PHILOSOPHY AND SCIENCES
◆ PHIL	3410-3	HIST SCI-ANCIENTS/NEWTON
◆ PHIL	3430-3	HIST SCI-NEWTON/EINSTEIN
◆ PHYS	1230-3	LIGHT/COLOR NONSCIENTIST
◆ PHYS	1240-3	SOUND AND MUSIC
◆ PHYS	1700-3	PHYSICS: HIST AND PHIL
◆ PHYS	2900-4	SCIENCE IMAGES & THE NET
◆ SLHS	2010-3	HUMAN COMMUNICATION SCI

1-Credit-Hour Laboratory/Field Courses

(Note: Each course below has a prerequisite or corequisite.)

◆ ANTH	2030-1	LAB IN PHYSICAL ANTH 1
◆ ANTH	2040-1	LAB IN PHYSICAL ANTH 2
◆ ATOC	1070-1	WEATHER & ATMSPHRE LAB
◆ EPOB	1050-1	BIOL-HUMAN APPROACH LAB
◆ EPOB	1230-1	GENERAL BIOLOGY LAB 1
◆ EPOB	1240-1	GENERAL BIOLOGY LAB 2
◆ GEOL	1030-1	INTRO TO GEOLOGY 1 LAB (FORMERLY GEOL 1080)
◆ GEOL	1110-1	GLOBAL CHANGE LABORATORY
◆ MCDB	1151-1	INTRO/CELL MOLC BIO LAB
◆ MCDB	2151-1	PRINCIPLE/GENETICS LAB
◆ PHYS	1140-1	EXPERIMENTAL PHYSICS 1

10. Contemporary Societies (3 hours)

You may satisfy this 3-hour requirement by passing any course listed below.

If you graduate with a major in Anthropology, Economics, International Affairs, Political Science, Psychology, or Sociology, you are exempt from the Contemporary Societies requirement.

◆ AAST	1015-3	INTRO ASIAN AMER STUDIES
◆ AAST	3013-3	ASIAN/PACIFIC AM COMMUN
◆ AIST	4565-3	} N AMER INDIAN ACCULTUR
◆ ANTH	4560-3	
◆ ANTH	1200-3	CULTURE AND POWER
◆ BLST	2200-3	CNTM BLACK PROTEST MVMNT
◆ BLST	2210-3	BLACK SOC & POL THOUGHT
◆ BLST/BLST/PSCI	3101-3	BLACK POLITICS
◆ BLST/BLST	3125-3	BLACK RELIG LIFE IN AMER
◆ COMM	1210-3	PERSPECTIVES HUMAN COMM (FORMERLY COMM 2210)

Arts & Sciences Core Curriculum—Spring 2003

◆	COMM	2400-3	COMMUNICATION/SOCIETY
◆	ECON	1000-4	INTRO TO ECONOMICS
	ECON	1001-3	INTRO TO ECONOMICS
◆	ECON	2010(3-4)	PRIN OF MICROECONOMICS
◆	ECON	2020-4	PRIN OF MACROECONOMICS
◆	ECON	3403-3	INTERNAT ECON AND POLICY
	ECON	3535-3	NATURAL RESOURCE ECON
◆	ECON	3545-3	ENVIRONMENTAL ECONOMICS
◆	EDUC	3013(3-4)	SCHOOL & SOCIETY
◆	FARR/		
◆	LDSP	2400-3	UND PRIV/OPPR CONTEM SOC
	GEOG	3742-3	PLACE, POWER, CULTURE
	GRMN	1601-3	INTRO GERMAN CULTURE/CIV
	HIST	2126-3	MODERN U.S. POL/DIPLOM
◆	HIST	2166-3	THE VIETNAM WARS
	HONR	1820-3	CRIT ISSUES CONTEMP SOC
	HONR	2880(4-5)	SOC ETHICS IN CONTEXT
	HUMN	4835-3	LITERATURE/SOC VIOLENCE
◆	IAFS	1000-4	GLOBAL ISSUES & INTL AFF
	INVS/		
	PSCI	4732-3	CRIT THINK IN DEVELOPMNT
	ITAL	1500-3	INTRO TO ITALIAN CULTURE
◆	LING	1000-3	LANGUAGE IN U.S. SOCIETY
◆	PRLC	1820-3	COMMUNITY ISSUES/LDRSHIP
◆	PSCI	1101-3	AMERICAN POLITICAL SYS
◆	PSCI	2012-3	INTRO/COMPAR POLITICS
◆	PSCI	2223-3	INTRO INTERNAT'L RELATNS
◆	PSCI	3032-3	LATIN AMER POLITICAL SYS
	PSCI	3082-3	POL SYS SUB-SAHARA AFRIC
◆	PSCI	3143-3	PROBLEMS IN INTNL RLTN
◆	PSCI	4002-3	WESTERN EUROPEAN POLITCS
◆	PSCI	4012-3	GLOBAL DEVELOPMENT
◆	PSCI	4062-3	EMER DEMOC CENT/EAST EUR
	PSCI	4272-3	CAPITALIST DEM/WRLD ECON
◆	PSYC	2606-3	SOCIAL PSYCHOLOGY
◆	RLST	2400-3	RELIGION/CONTEMP SOCIETY
◆	RUSS	2221-3	INTRO MODERN RUSS CULT
	RUSS	4831-3	CONTEMPORARY RUSSIAN LIT
	SCAN	2201-3	INTRO/MOD SCAN CULT/SOC
◆	SLHS	1010-3	DISABILITIES IN SOCIETY
◆	SOCY	1001-3	INTRO TO SOCIOLOGY
◆	SOCY	1005-3	SOC CONFLICT/SOC VALUES
◆	SOCY	4024-3	JUVENILE DELINQUENCY
◆	WMST	2600-3	GENDER RACE & CLASS

11. Ideals and Values (3 hours)

You may complete this 3-hour requirement by passing any course listed below.

	AIST/		
	RLST	2700-3	AMER INDIAN RELIG TRDTNS
◆	BLST/		
	RLST	3125-3	BLACK RELIG LIFE IN AMER
	CLAS/		
	PHIL	2610-3	PAGANISM TO CHRISTIANITY
	FARR	2660-3	
◆	HONR	2250-3	ETHICS OF AMBITION
	FARR	2820-3	FUTURE/SPACESHIP EARTH
	FILM	2013-3	FILM & QUEST FOR TRUTH
◆	GRMN	2502-3	REPRESENTG THE HOLOCAUST
	GRMN/		
	HUMN	3505-3	THE ENLIGHTENMENT
◆	GRMN/		
◆	HUMN	4502-3	NIETZSCHE:LIT AND VALUES
	HONR	4155-3	PROB ANCIENT/MODRN DEMOC
	HUMN	3440-3	LITERATURE & MEDICINE
◆	HUMN	3590-3	MODERN LIT & THE BIBLE
◆	HUMN	4155-3	PHILOSOPHY, ART/SUBLIME
◆	INVS	1000-4	RESPONDING TO SOC PROB
	LDSP	1000-3	FNDTNS OF 21 ST C LDRSHIP
◆	PHIL	1000-3	INTRO TO PHILOSOPHY
◆	PHIL	1100-3	ETHICS
◆	PHIL	1200-3	PHILOSOPHY AND SOCIETY
◆	PHIL	1600-3	PHILOSOPHY AND RELIGION
◆	PHIL	2200-3	MAJOR SOCIAL THEORIES
◆	PHIL	3100-3	ETHICAL THEORY
◆	PHIL/		
◆	WMST	3110-3	FEMINIST PRACTICAL ETHIC
◆	PHIL	3140-3	ENVIRONMENTAL ETHICS
◆	PHIL	3160-3	BIOETHICS
◆	PHIL	3190(3-4)	WAR AND MORALITY
◆	PHIL	3200-3	SOC/POLITICAL PHILOSOPHY
◆	PHIL	3260-3	PHIL & INTL ORDER
	PHIL	3600-3	PHILOSOPHY OF RELIGION
	PRLC	1810-3	ETHICAL LEADERSHIP
◆	PSCI	2004-3	SURVY/WESTRN POL THOUGHT
◆	PSCI	3054-3	AMERICAN POLITCL THOUGHT
	RLST	1620-3	RELIG DIMEN /HUMAN EXPER
	RLST	2220-3	REL/DNCE AFRICA TO AMER
	RLST	2450-3	SELF SOC SPIR SINCE 60S
	RLST	2500-3	RELIGIONS IN THE U.S.
	RLST	2600-3	WORLD RELIGIONS-WESTERN
◆	RLST	2610-3	WORLD RELIGIONS-INDIA
◆	RLST	2620-3	WRLD RELIG-CHINA/JAPAN
◆	RUSS	3502-3	IDEALS & VALUES/MOD RUSS
	SEWL	2000-3	AMERICA/GLOBAL ECONOMY
◆	SLHS	1010-3	DISABILITIES IN SOCIETY
◆	SOCY	1003-3	ETHC/SOC ISSUES HLTH/MED
◆	SOCY	1004-3	DEVIANCE IN US SOCIETY
◆	SOCY	1005-3	SOC CONFLICT/SOC VALUES
◆	SOCY	2031-3	SOCIAL PROBLEMS
◆	SOCY	3151-3	SELF IN MODERN SOCIETY

Minimum Academic Preparation Standards

All new students entering the University of Colorado who finished high school in the spring of 1988 or later must meet the Minimum Academic Preparation Standards (MAPS) specified by their school or college. The purpose of these standards is to assure that all students have some core knowledge in common.

The College of Arts and Sciences has adopted the following standards for admissions. These standards are defined in high school years.

English	4 high school years (including 2 in composition)
Mathematics	3 high school years (2 in algebra and 1 in geometry)
Natural Science	3 high school years (including 2 in lab science, one of which must be chemistry or physics)
Social Science	3 high school years (including one of U.S. or world history and one of geography. A student who has U.S. history may use 1/2 year of world history and 1/2 year of geography instead of one year of geography)
Foreign Language	completion of a third-year-level course (level III) in a high school foreign language sequence

Policies Concerning the Completion of MAPS

If you were admitted to the College of Arts and Sciences with missing MAPS courses, you are subject to the following policies:

1. Each year of missing high school work can be made up by one semester of appropriate CU-Boulder course work.
2. All course work taken toward fulfillment of the MAPS must be taken for a letter grade, and you must receive a passing grade.
3. You are required to enroll in and complete at least one MAPS course each term, beginning in your first term of enrollment, until such time as all MAPS requirements are completed. This policy applies to new freshmen, transfer students, and students transferring from other colleges or schools on the Boulder campus and from other campuses of the University. Failure to comply with this requirement may result in suspension at the end of the term in which you cease to complete missing MAPS courses.
4. All students who first enroll in one college or school at CU-Boulder and who subsequently transfer to another college or school are required to meet the MAPS specified for the new college or school, whether or not they have completed their MAPS courses in their previous college or school.
5. Double-degree students must meet MAPS requirements of both degree-granting colleges or schools.
6. During the arts and sciences orientation, students must consult with a CU-Boulder academic advisor to determine which specific courses may be used to meet a MAPS requirement.
7. If you complete a course approved to fulfill a MAPS deficiency and that course also is approved to fulfill a Core area, that course can be used to fulfill both the Core requirement and the MAPS deficiency. This change in policy applies to all Arts and Sciences students who are subject to MAPS.

Note: Please contact your academic advisor for additional information.

**Core Curriculum
(Skills Acquisition)**

1. **Foreign Language:**
courses completed _____

2. **QRMS:**
proficiency exam passed _____
or course(s) completed _____
3. **Written Communication:**
lower-division course completed _____
upper-division course completed or
proficiency exam passed _____
4. **Critical Thinking:**
course taken (upper-division only) _____

(Content Areas of Study)

5. **Historical Context (3 hrs.):**
(lower- or upper-division) _____
 6. **Cultural and Gender Diversity (3 hrs.):**
(lower- or upper-division) _____
 7. **United States Context (3 hrs.):**
(lower- or upper-division) _____
 8. **Literature and the Arts (6 hrs.):**
(lower- or upper-division) _____
(upper-division only) _____
 9. **Natural Science (13 hrs.):**
(two-semester sequence) _____

(non-sequence) _____
(non-sequence) _____
(lab course) _____
- No more than two lower-division courses may be taken from a single department, with the exception of the 1-hour laboratory/field experience course.
10. **Contemporary Societies (3 hrs.):**
(lower- or upper-division) _____
 11. **Ideals and Values (3 hrs.):**
(lower- or upper-division) _____



Rooms for Rent

Short Term or Long Term

Boulder Intn'l Hostel

303 442-0522 www.boulderhostel.com

This paid advertisement is not supported or endorsed by the University of Colorado at Boulder.

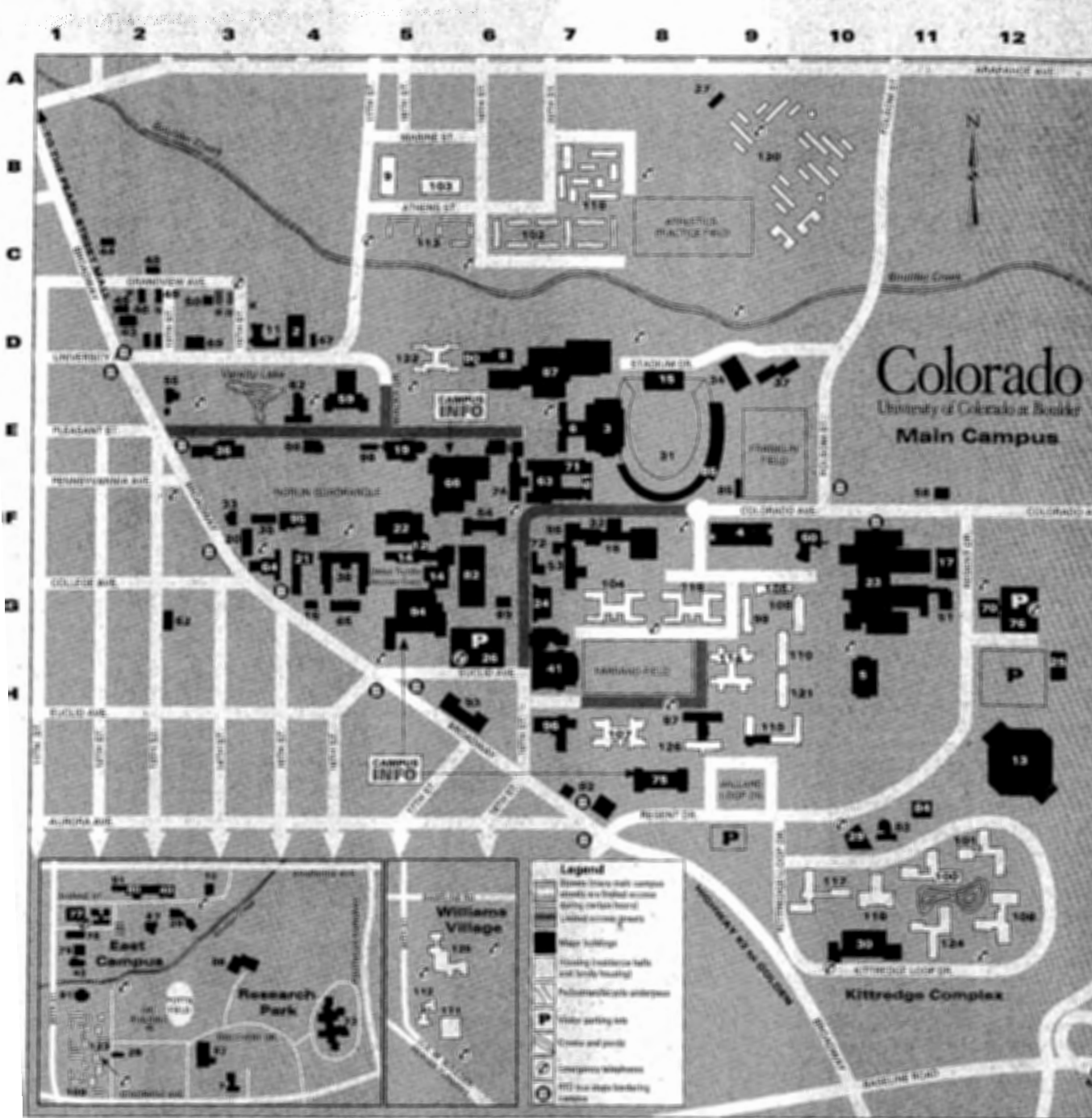

Building Abbreviations

- | | | |
|--|---|--|
| <p>ARMR Armory (#2)
 BESC Benson Earth Sciences (#4)
 BRKT Brackett Hall (#105)
 BUCK Buckingham Hall—Kittredge Complex (#106)
 BUS Business (#5)
 CARL Carlson Gymnasium (#6)
 EDU Continuing Education (#11)
 CHEM Crystal Chemistry (#14)
 HEY Cheyenne Arapahoe Hall (#107)
 IRE Cooperative Institute for Research in Environmental Sciences (#12)
 LRE Clare Small Arts and Sciences (#8)
 DTT Cottage No. 1 (#33)
 NWL Dal Ward (#15)
 IN Denison Arts and Sciences (#14)
 YC Darley Commons (#111)
 IAN Duane Physics and Astrophysics (#18)</p> | <p>EC Engineering Center (#23);
 ECAD—Engineering Center Administration Wing;
 ECAE—Aerospace Engineering;
 ECCE—Civil, Environmental, and Architectural Engineering;
 ECCH—Chemical Engineering;
 ECCR—Classroom Wing;
 ECCS—Computer Science;
 ECEE—Electrical Engineering;
 ECME—Mechanical Engineering;
 ECNT—North Tower;
 ECOT—Office Tower;
 ECSL—Stores and Labs;
 ECST—South Tower;
 ITLL—Drescher Undergraduate Engineering (#51)
 ECON Economics (#20)
 EDUC Education (#21)</p> | <p>EKLC Ekale Science (#22)
 ENVD Environmental Design (#24)
 ENVT Coors Events/Conference Center (#13)
 FA Sibell Wolfe Fine Arts (#82)
 FARR Farrand Hall (#114)
 FISK Fiske Planetarium (#20)
 FARR Farrand Hall (#114)
 GEOL Geology (#64), renamed Museum Collection (MCOL)
 GH-3 Research Park Greenhouse (#81)
 GUGG Guggenheim (#25)
 HALE Hale Science (#38)
 HALL Hallert Hall (#115)
 HEND Henderson Building (Museum) (#65)
 HLMS Hellmuth Arts and Sciences (#28)
 HPHY Health Physics Lab (#27)
 HUMN Humanities (#19)</p> |
|--|---|--|

K
J
I
H
G
F
E
D
C
B
A
L
K
J
I
H
G
F
E
D
C
B
A

Building Abbreviations— continued

ITLL Drescher Undergraduate Integrated Teaching and Learning Laboratory (#51)
 JILA Joint Institute for Laboratory Astrophysics (#53)
 KITT Kittredge (#116)
 KTCH Ketchum Arts and Sciences (#54)
 LAW Fleming Law (#30)
 LIBR Norlin Library (#66)
 MAIN Old Main (#68)
 MATH Mathematics (#60)
 MCDB Molecular, Cellular, and Developmental

Biology (#61)
 MCKY Macky Auditorium (#59)
 MCOL Museum Collections (#64), formerly Geology (GEOL)
 MKNA McKenna Languages (#62)
 MUEN Muenzinger Psychology (#63)
 MUS Imig Music (#41)
 OBSV Sommers-Bausch Observatory (#83)
 OFF Off Site—See department
 PORT Porter Biosciences, MCDB (#71)

RAMY Ramaley Biology (#74)
 SLHS Speech Language and Hearing Sciences
 STAD Stadium Building (#85)
 SWLL Sewall Hall (#122)
 TCOM Telecommunications Center (#89)
 THTR University Theatre (#95)
 UMC University Memorial Center (#94)
 WDBY Woodbury Arts and Sciences (#98)

University Buildings

1. Administrative and Research Center—East Campus (J-2) (ARCE)
 2. Armory (D-4) (ARMR)
 3. Balch Fieldhouse (E-7) (FH)
 4. Benson Earth Sciences Building (F-9) (BESC)
 5. Business (H-10) (BUS)
 6. Carlson Gymnasium (E-7) (CARL)
 7. Center for Astrophysics and Space Astronomy (L-4) (CASA)
 8. Clare Small Arts and Sciences (D-6) (CLRE)
 * Charlotte York Irey Studios (F-4). See *University Theatre*.
 9. College Inn Conference Center (B-5) (CICC)
 10. Computing Center (J-3) (COMP)
 11. Continuing Education (D-4) (CEDU)
 12. Cooperative Institute for Research in Environmental Sciences (F-5) (CIRES)
 13. Coors Events/Conference Center (I-12) (EVNT)
 14. Cristol Chemistry and Biochemistry (G-5) (CHEM)
 15. Dal Ward Athletic Center (D-8) (DALW)
 16. Denison Arts and Sciences (G-4) (DEN)
 17. Discovery Learning Center (F-11) (DLC) (under construction, 2002)
 * Duane Physical Laboratories (F-7). See *Duane Physics and Astrophysics, Gamow Tower, Laboratory for Atmospheric and Space Physics, and Joint Institute for Laboratory Astrophysics*.
 18. Duane Physics and Astrophysics (F-7) (DUAN)
 19. Eaton Humanities Building (E-5) (HUMN)
 20. Economics (F-3) (ECON)
 21. Education (G-4) (EDUC)
 22. Ekeley Sciences (F-5) (EKLC)
 23. Engineering Center (F/G-10/11) (EC)
 24. Environmental Design (G-7) (ENVN)
 25. Environmental Health and Safety Center (H-13)
 26. Euclid Avenue Autopark (G-6) (EPRK)
 27. Family Housing Children's Center—Main Offices (A-9) (DACR)
 28. Family Housing Children's Center—Colorado Court (L-2)
 29. Fiske Planetarium and Science Center (J-10) (FISK)
 30. Fleming Law (K-10) (LAW)
 31. Folsom Stadium (E-8) (STAD)
 32. Gamow Tower (F-7) (DUAN)
 33. Gates Woodruff Women's Studies Cottage (F-3) (COTT)
 34. Grounds and Service Center (D-9) (GRNS)
 35. Guggenheim Geography (F-3) (GUGG)
 36. Hale Science (E-3) (HALE)
 37. Health Physics Laboratory (D-9) (HPHY)
 38. Helles Arts and Sciences/Mary Rippon Theatre (G-4) (HLMS)
 * Henderson Building (G-4). See *Museum of Natural History*.
 39. Housing System Maintenance Center (K-3) (HSMC)
 40. Housing System Service Center (J-2) (HSSC)

41. Imig Music (H-7) (MUS)
 42. Institute for Behavioral Genetics (K-1) (IBG)
 43. Institute of Behavioral Science No. 1 (D-2) (IBS1)
 44. IBS No. 2 (C-2) (IBS2)
 45. IBS No. 3 (D-2) (IBS3)
 46. IBS No. 4 (D-2) (IBS4)
 47. IBS No. 5 (D-4) (IBS5)
 48. IBS No. 6 (C-2) (IBS6)
 49. IBS No. 7 (C-2) (IBS7)
 50. IBS No. 8 (C-3) (IBS8)
 51. Integrated Teaching and Learning Laboratory (G-11) (ITLL), also known as *Drescher Undergraduate Integrated Teaching and Learning Laboratory*
 52. International English Center (G-2) (IEC)
 53. Joint Institute for Laboratory Astrophysics (G-7) (JILA)
 54. Ketchum Arts and Sciences (F-6) (KTCH)
 55. Koenig Alumni Center (E-2) (ALUM)
 56. Laboratory for Atmospheric and Space Physics (F-7) (LASP)
 57. LASP Space Technology Research Center (L-3) (LSTR)
 58. Lesser House (F-11) (LESS)
 * Life Sciences Laboratories Complex (E-7). See *Muenzinger Psychology, Porter Biosciences, and Ramaley Biology*.
 59. Macky Auditorium (D-4) (MCKY)
 60. Mathematics Building (F-10) (MATH)
 61. MCD Biology (E-7) (MCDB)
 62. McKenna Languages (E-4) (MKNA)
 63. Muenzinger Psychology (E-7) (MUEN)
 64. Museum Collections (G-3) (MCOL)
 65. Museum of Natural History, University of Colorado (G-4) (HEND)
 66. Norlin Library (E-6) (LIBR)
 67. Nuclear Physics Laboratory (K-2) (NPL)
 68. Old Main (E-4) (MAIN)
 69. Page Foundation Center (D-3) (PFDC)
 70. Police and Parking Services (G-12) (PDPS)
 71. Porter Biosciences (E-7) (PORT)
 72. Power House (F-6) (POWR)
 73. Qwest Research Park (L-4) (USW)
 74. Ramaley Biology (E-6) (RAMY)
 75. Regent Administrative Center (I-8) (RGNT)
 76. Regent Drive Autopark (G-12) (RPRK)
 77. Research Laboratory, Litman RL1 (J-1) (LITR)
 78. Research Laboratory (K-1) (RL2)
 79. Research Laboratory, Life Science RL4 (K-1) (LSRL)
 80. Research Laboratory (Marine Street Science Center) RL6 (J-2) (MSSC)
 81. Research Park Greenhouse (K-1) (GH-3)
 82. Sibell Wolfe Fine Arts (G-6) (FA)
 83. Sommers-Bausch Observatory (I-11) (OBSV)
 84. Speech, Language, and Hearing Sciences (I-11) (SLHS)
 85. Stadium Offices (E-8) (STAD)
 86. Stadium Ticket Building (F-9) (STTB)

87. Student Recreation Center (D-6/7) (REC)
 88. Sybase (K-3) (SYBS)
 89. Telecommunications Building (G-6) (TCOM)
 90. Temporary Building No.1 (D-6) (TB01)
 91. Transportation Center (J-2) (TRAN)
 92. University Administrative Center and Annex (I-7) (UCTR)
 93. University Club (H-6) (CLUB)
 94. University Memorial Center (G-5) (UMC)
 95. University Theatre (including Charlotte York Irey Studios) (F-4) (THTR)
 96. Wardenburg Health Center (H-7) (WARD)
 97. Willard Administrative Center—North Wing (H-8) (WCTR)
 98. Woodbury Arts and Sciences (E-5) (WDBY)

University Housing

99. Aden Hall—Quadrangle (G-9) (ADEN)
 100. Andrews Hall—Kittredge Complex (J-11) (ANDS)
 101. Arnett Hall—Kittredge Complex (J-12) (ARNT)
 102. Athens Court (B/C-6/7) (ATCT)
 103. Athens North Court (B-6) (ATHN)
 104. Baker Hall (G-7) (BKER)
 105. Brackett Hall—Quadrangle (G-9) (BRKT)
 106. Buckingham Hall—Kittredge Complex (K-12) (BUCK)
 107. Cheyenne Arapaho Hall (H-7) (CHEY)
 108. Cockerell Hall—Quadrangle (G-10) (CKRL)
 9. College Inn (B-5) (CICC)
 109. Colorado Court (L-1)
 110. Crosman Hall—Quadrangle (G-10) (CROS)
 111. Darley Commons—Williams Village (L-6) (DLYC)
 112. Darley Towers—Williams Village (K-5) (DLYT)
 113. Faculty-Staff Court (C-5/6) (FACT)
 114. Farrand Hall (H-9) (FARR)
 115. Hallett Hall (H-9) (HALL)
 116. Kittredge Commons—Kittredge Complex (J-10) (KITT)
 * Kittredge Complex. See *Kittredge Commons, Andrews, Arnett, Buckingham, Kittredge West, and Smith Halls*.
 117. Kittredge West Hall—Kittredge Complex (J-10) (KITW)
 118. Libby Hall (G-8) (LIBY)
 119. Marine Court (B-7) (MRCT)
 120. Newton Court (B/C-9/10) (NTCT)
 * Quadrangle (Engineering Quadrangle). See *Aden, Brackett, Cockerell, and Crosman Halls*.
 121. Reed Hall (H-10) (REED)
 122. Sewall Hall (D-5) (SWLL)
 123. Smiley Court (L-1) (SMCT)
 124. Smith Hall—Kittredge Complex (K-11) (SMTH)
 125. Stearns Towers—Williams Village (K-6) (STRN)
 126. Willard Hall—South Wing (H-8) (WLRD)
 * Williams Village. See *Darley Commons, Darley Towers, and Stearns Towers*.